2025 Plat Book of

BOONE COUNTY

MISSOURI

Published and Distributed by the Office of the Boone County Assessor
801 E Walnut RM 143, Columbia MO, 65201 · (573) 886-4270

Brad Breedlove

Using This Plat Book

This book is published by the Boone County Assessor's Office as a guide to the community. The maps contained herein were prepared for the inventory of real property based on the utilization of deeds, plans, and/or supportive data. In addition, map files are frequently changed to reflect changes in boundaries, lot lines and other geographic features resulting from changes in ownership, development, and other causes. The existence, dimension, and location of features, as well as other information, should not be relied upon for any purpose without actual field verification. The County of Boone makes no warranty of any kind concerning the completeness or accuracy of information contained on these maps and assumes no liability or responsibility for the use or reuse of these maps by persons not affiliated with Boone County. Use of these maps by any person not affiliated with Boone County constitutes agreement by the user to assume full liability and responsibility for the verification of the accuracy of information shown on these maps.

The Plat Maps include public and private roads, ownership, and subdivisions. The Reference maps include terrain, forested areas, and public roads. The Plat Maps show owner and acreage information for parcels greater than five acres. Due to space constraints, only part of the name may be displayed. The owner index at the back of the book will help you locate property by owner or road names. Properties that are smaller than five acres and/or located in subdivisions do not display owner and acreage information but are listed in the Owner Index and indicated by an asterisk at the end of the name.

Boone County property information is available online and free to the public by browsing to the Assessor's website at showmeboone.com or scanning the QR code to the right.

Table of Contents

Government Directory……2
County Services / Freq. Called Numbers……3
Land Descriptions……4-5
Civil Township & Index Map……6
Legend……7
Reference & Township Plat Maps……8-55
Road Directory Map of Boone County……56-57
Political Townships……58
School Districts……59
Water Districts……60
Fire Districts……61
Hydrologic Unit Map……62
Finger Lakes & Rock Bridge Map……63
Municipal Maps……64-82
City of Ashland……64
City of Centralia……65
City of Columbia……66-77
City of Hallsville……78
Town of Harrisburg & Hartsburg ……79
Town of Huntsdale & McBaine……80
Village of Pierpont & City of Rocheport……81
City of Sturgeon……82
Index to Owners……83-143
Index to Roads……144-147

Township Plat Maps By township and range

T51N - R14W……8-9
T51N - R13W……10-11
T51N - R12W……12-13
T51N - R11W……14-15
T50N - R14W……16-17
T50N - R13W……18-19
T50N - R12W……20-21
T50N - R11W……22-23
T49N - R15W & R14W……24-25
T49N - R13W……26-27
T49N - R12W……28-29
T49N - R11W……30-31
T48N - R15W & R14W……32-33
T48N - R13W……34-35
T48N - R12W……36-37
T48N - R11W……38-39
T47N - R14W……40-41
T47N - R13W……42-43
T47N - R12W……44-45
T47N - R11W……46-47
T46N - R13W……48-49
T46N - R12W……50-51
T46N - R11W……52-53
T45N - R13W & R12W & R11W……54-55

Brought to you by the Boone County Assessor

Boone County Government Center

801 East Walnut, Rm. 143

Columbia, MO 65201 · Phone (573) 886-4270

The following map layer sources were utilized in the creation of the plat book: Boone County Assessor's Office and GIS Department - parcel boundaries, ownership, elevation, hydrology, and various reference layers & City of Columbia - hydrology, roads, & parks

COVER: Barn near Hartsburg | Photo by Brad Breedlove of Ashland, MO

Government Directory

Boone County Government Officials

Boone County Government Center

801 E Walnut St - Columbia, MO

Commission

Room 333.....(573) 886-4305

Presiding Commissioner

Kip Kendrick

District I Commissioner

Justin Aldred

District II Commissioner

Janet Thompson

County Clerk

Brianna L. Lennon.....(573) 886-4375

Collector

Brian McCollum.....(573) 886-4285

Assessor

Kenny Mohr.....(573) 886-4270

Auditor

Kyle Rieman.....(573) 886-4275

Recorder of Deeds

Bob Nolte.....(573) 886-4345

Treasurer

Jenna Redel.....(573) 886-4365

Sheriff

Dwayne Carey.....(573) 875-1111

Missouri State Government Officials

Capitol Office Building

Jefferson City, MO 65101

19th District State Senator

Stephen Webber.....(573) 751-3931

44th District State Representative

John Martin.....(573) 751-1169

45th District Representative

Kathy Steinhoff.....(573) 751-4189

46th District Representative

David Tyson Smith.....(573) 751-9753

47th District Representative

Adrian Plank.....(573) 751-1501

50th District Representative

Gregg Bush.....(573) 751-2134

Federal Government Officials

U.S. Senators

Josh Hawley
1123 Wilkes Blvd, Ste 220
Columbia, MO 65201
(573) 554-1919

Eric Schmitt
1123 Wilkes Blvd, Ste 320
Columbia, MO 65201
(573) 514-8680

U.S. Representatives

3rd District—Robert Onder
235 East High Street
Jefferson City, MO 65101
(573) 635-7232

4th District—Mark Alford
2401 Bernadette Dr, Ste 117
Columbia, MO 65203
(573) 540-6600

Boone County Courthouse

705 E Walnut St - Columbia, MO

Circuit Court

Presiding Judge..... Joshua Devine
Circuit Judge..... Brouck Jacobs
Circuit Judge..... Jeff Harris
Circuit Judge..... Stephanie Morrell

Associate Judge..... Kimberly Shaw
Associate Judge..... Tracy Gonzalez
Associate Judge..... Kayla Jackson-Williams
Associate Judge..... Jayne Pearman

Circuit Clerk

Sherry Terrell.....(573) 886-4000

Prosecuting Attorney

Roger Johnson.....(573) 886-4100

Public Administrator

Chimene Schwach.....(573) 886-4190

County Services / Freq. Called Numbers

Boone County Road & Bridge

www.showmeboone.com/road-bridge/

5551 S Tom Bass Rd .....(573) 449-8515

Boone County Resource Management

www.showmeboone.com/resource-management/

801 E Walnut St, Rm 315.....(573) 886-4330 Planning

(573) 886-4339 Inspections

(573) 886-4480 Engineering

Columbia/Boone County Public Health & Human Services

www.como.gov/health

1005 W Worley St.....(573) 817-6441

University Extension —Boone County

1012 N HWY UU.....(573) 445-9792

** Soil tests may be dropped off at the above location **

USDA National Resources Conservation Service

Columbia Service Center, 601 Business Loop 70 W, Ste 213E

Main Phone.....(573) 875-5540

USDA Farm Service Agency

USDA Forest Service

MO Dept. of Conservation

Boone County Soil & Water Conservation District

Main Phone.....(573) 815-7900

Brian McDonald, County Executive Director, FSA

Ethan Miller, District Manager, Boone County SWCD

Austin Dixon, Private Land Conservationist, MDC

Photo by: Dan Atwill-Former Presiding Commissioner

Using the Public Land Survey System

One Township = 36 Sections

6	5	4	3	2	1
7	8	9	10	11	12
18	17	16	15	14	13
19	20	21	22	23	24
30	29	28	27	26	25
31	32	33	34	35	36

Six Miles Square

One Section

640 Acres

1 Mile = 5280 Feet = 320 Rods = 80 Chains

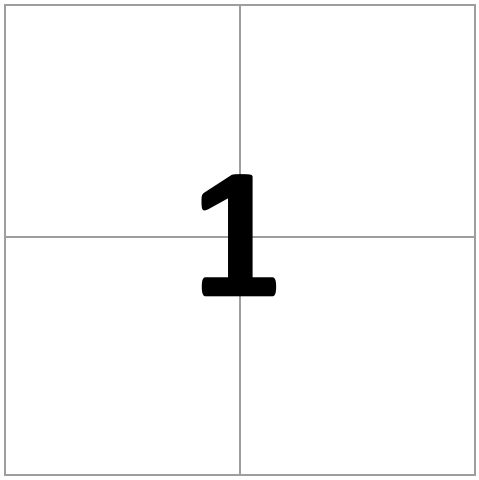

One Mile Square

E. 1/2 of the N.E 1/4 of the N.W. 1/4

N.W. 1/4 of the N.W 1/4

E 1/2 of the N.E 1/4

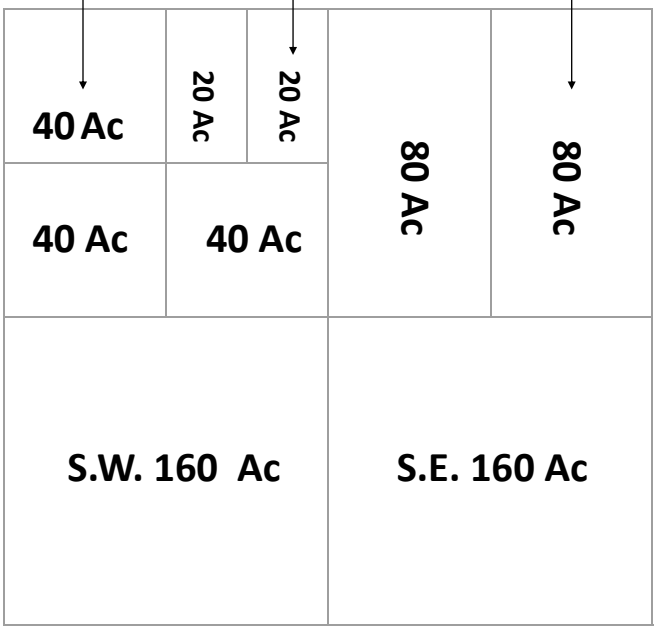

Land Description

The United States Public Land Survey System in Missouri is an extension of the system adopted by the U.S. Congress in 1785. Between 1815 and 1855, Missouri was surveyed into one mile squares called sections that each contain 640 acres. Thirty-six sections in a block of land measuring six miles on each side is called a township. These create the basis for the transfer of land from the U.S. Government to private owners and is the basis for all land transfers and ownership in the state today.

Source: MoDNR Land Survey Program

Photo by: Dan Atwill-Former Presiding Commissioner

Civil & Congressional Township Information

Civil, also referred to as political or incorporated, townships are defined by local governments and are often given names (e.g. Cedar Township). Congressional townships (e.g. T51N-R13W), named based on Public Land Survey System (PLSS) Township (North or South) and range (East or West) relationship to the principal meridian and base line. Civil township boundaries may not correspond to the congressional townships described by the PLSS and often follow water features, county boundaries, or other non-square delineations as those used in the PLSS.

Government Lot Usage

Government lots are used to describe subparts of a section which are not described as aliquot parts of the section, but which is designated by number, for example, Lot 3. A lot may be regular or irregular in shape, and its acreage may vary from that of regular aliquot parts. These lots frequently border water areas excluded from the PLSS. Government Lots were also used to compensate for the curvature of the earth when the PLSS was originally established and thus resulted in oddly shaped acreages on the north and west sides of some congressional townships.

Reading and Understanding Land Descriptions

A land description generally starts with the smallest part of the description and proceeds to the largest definition and are often based on the Public Land Survey System (PLSS). For example, NW1/4 of NE1/4 of Section 8, T50N, R12W would be the northwest quarter of the northeast quarter of section 8 in township 50 north and range 12 west. To locate a tract of land using a land description, you need to work from the largest part to the smallest part.

Metes and Bounds Descriptions

Metes and bounds are land descriptions used for odd shaped tracts of land not easily described using a Public Land Survey System (PLSS) description. A metes and bounds description uses a running list of measures of compass angle and distances that start at a point of beginning and run around the perimeter of the property being described.

An example is as follows: Part of the SE1/4SE1/4. Section 31, T49N, R11W, described as beginning at a point, travel north 500 feet, thence west 500 feet, thence south 500 feet, thence S44’51”E 12 feet, thence northeasterly to the point of beginning and containing 5.81 acres and subject to the right of way for Mexico Gravel Road.

Photo by: Brad Breedlove

Civil Township Listing and Index Map

CIVIL TOWNSHIP	PAGES
Bourbon	8-13
Cedar	48-55
Centralia	14-15
Columbia	26-31,34-39,44-45
Katy	24-27,32-35
Missouri	26-27,34-37
Perche	16-19,24-27
Rock Bridge	40-45
Rocky Fork	18-23,26-31
Three Creeks	42-53

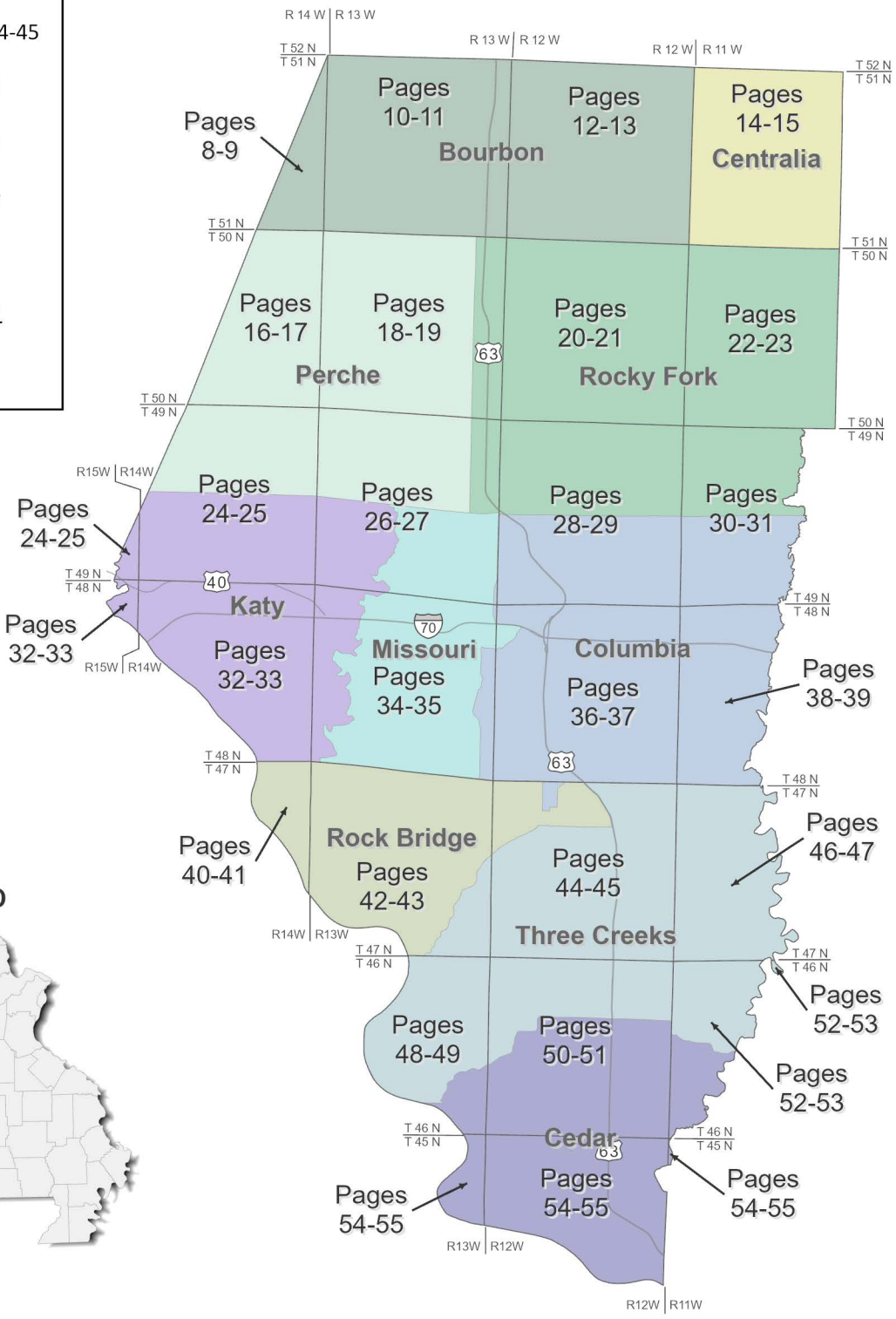

Legend

- Federal or State Highway
- Road
- Private Road or Walkway
- Access Road
- Trail
- Railroad
- Lake, Pond, or Reservoir
- River, Stream, or Creek
- Property Boundary Ownership Tie (attach properties together)
- Subdivision
- Unincorporated Municipality
- City, Town, or Village Limits
- Section Line
- Township Boundary
- Civil Township Boundary
- State Park, National Forest, or Government Owned Land
- Cemetery
- Airport

Map Notations

The Plat Maps show owner and acreage information for properties greater than 5 acres. Properties that are smaller than 5 acres and/or located in Subdivisions do not display owner and acreage information but are listed in the Owner Index and indicated by an asterisk at the end of the name.

The Plat and Reference Maps have notations around the outside of the maps to show the following reference information:

Civil Township
Indicates Civil Township names at boundaries.

Surrounding Counties
Indicates surrounding county names.

County Addressing Grid System
Numbering grid system used by the county to designate addresses.

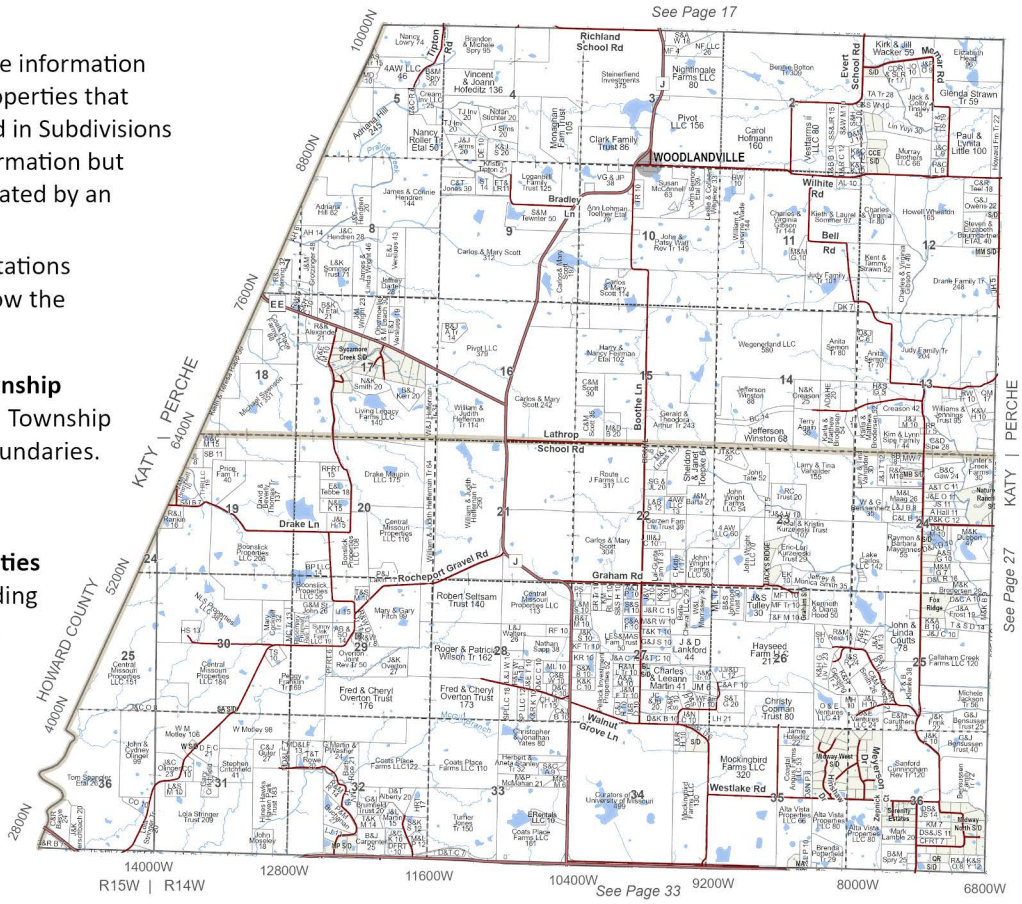

Township And Range
Indicates township and range values at boundaries.

See Page ##
Reference numbers for neighboring pages.

Road Name Abbreviations

AV - Avenue	PL - Place
BLVD - Boulevard	RD - Road
CL - Circle	ST - Street
CT - Court	TER - Terrace
HWY - Highway	TR - Trail
LN - Lane	WY - Way
PKWY - Parkway	

Ownership Abbreviations

ASSOC - Association	EST - Estate	PTP(S) - Partnership(s)
AGMT - Agreement	FDN - Foundation	PTN(S) - Partner(s)
BD - Beneficiary Deed	FT - Family Trust	RGNL - Regional
CONST - Construction	INV - Investments	RT - Revocable Trust
CORP - Corporation	IRT - Irrevocable Trust	RLT - Revocable Living Trust
CO - County	LE - Life Estate	S/D - Subdivision
DIST - District	LP - Limited Partnership	S/L - Small Lots/Parcels
DVPMT - Development	LT - Living Trust	TR(S) - Trustee(s)
ETAL - And Others	PPTY(S) - Property(s)	TRST(S) - Trust(s)

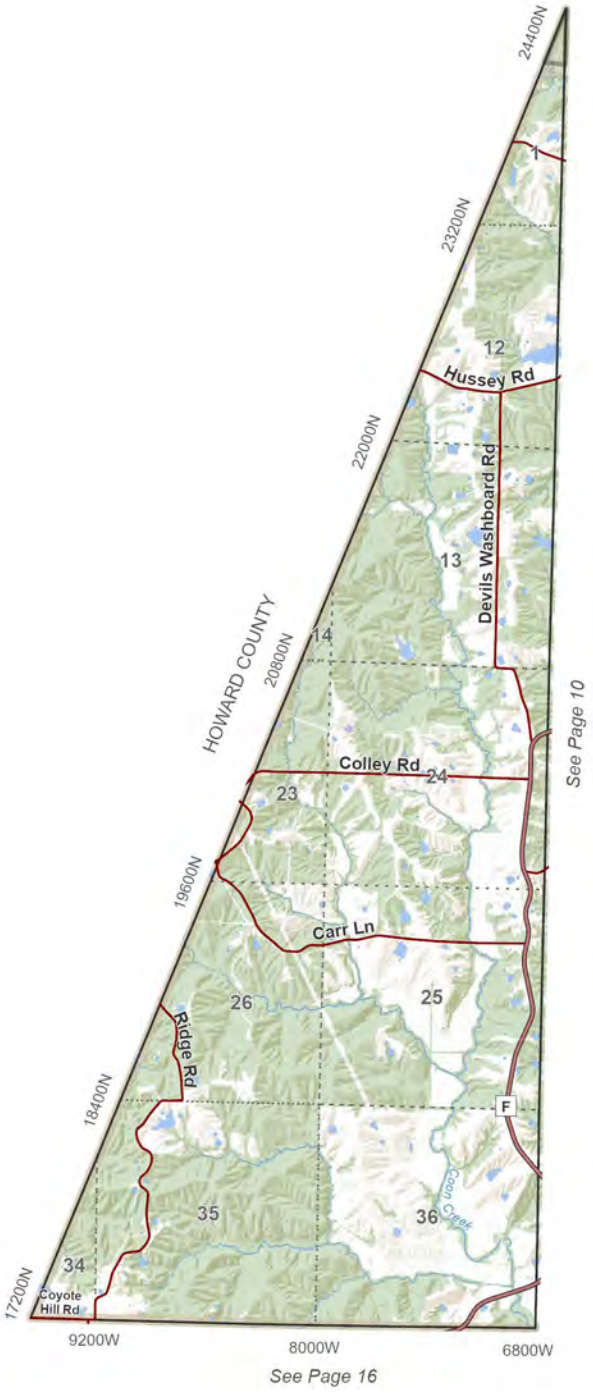

T.51N.- R.14W.

Bourbon (W)

0 0.25 0.5 1
Miles

N

T.51N.- R.14W.

N

0 0.25 0.5 1
Miles

Bourbon (W)

T.51N.- R.13W.

Bourbon (C)

0 0.25 0.5 1
Miles

N

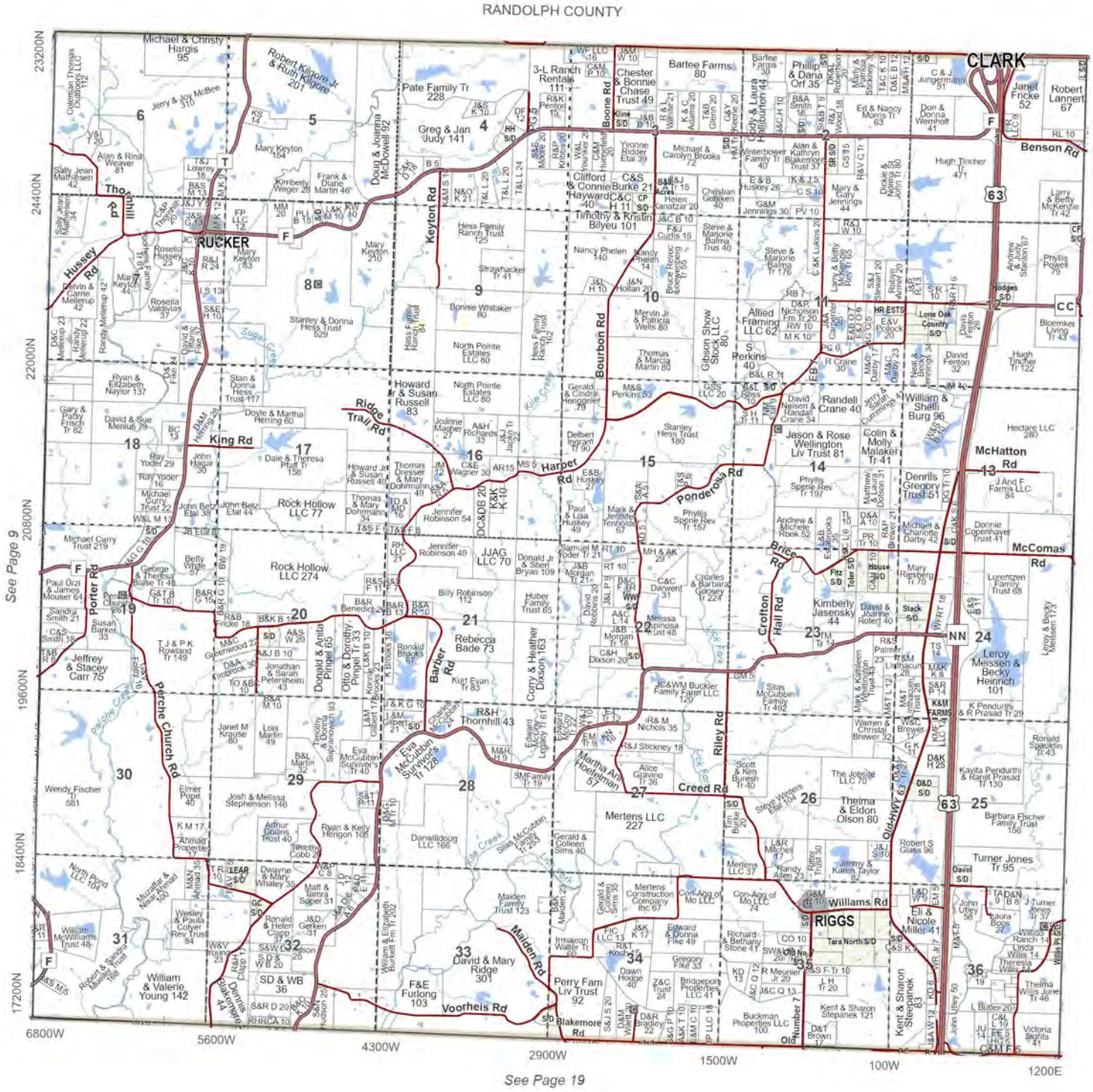
RANDOLPH COUNTY
CLARK
RUCKER
Benson Rd
Hussey Rd
Thomas Hill Rd
King Rd
Ridge Trail Rd
Harper Rd
Ponderosa Rd
Brice Rd
McHatton Rd
McComas Rd
Porter Rd
Perche Church Rd
Barber Rd
Keyton Rd
Boone Rd
Bourbon Rd
Crofton Hall Rd
Riley Rd
Creed Rd
Old-HWY 63
Williams Rd
Malden Rd
Voorheis Rd
Blakemore Rd
RIGGS
Tara North S/D
Lone Oak Country
Hodges S/D
Davol S/D
Toler S/D
Fitz S/D
House S/D
Stack S/D
K&M FARMS
Sugar Creek
Kile Creek
Perche Creek
See Page 9
See Page 13
See Page 19
23200N
22000N
20800N
19600N
18400N
17200N
6800W
5600W
4300W
2900W
1500W
100W
1200E
T.51N.- R.13W.
Bourbon (C)
N
0 0.25 0.5 1
Miles

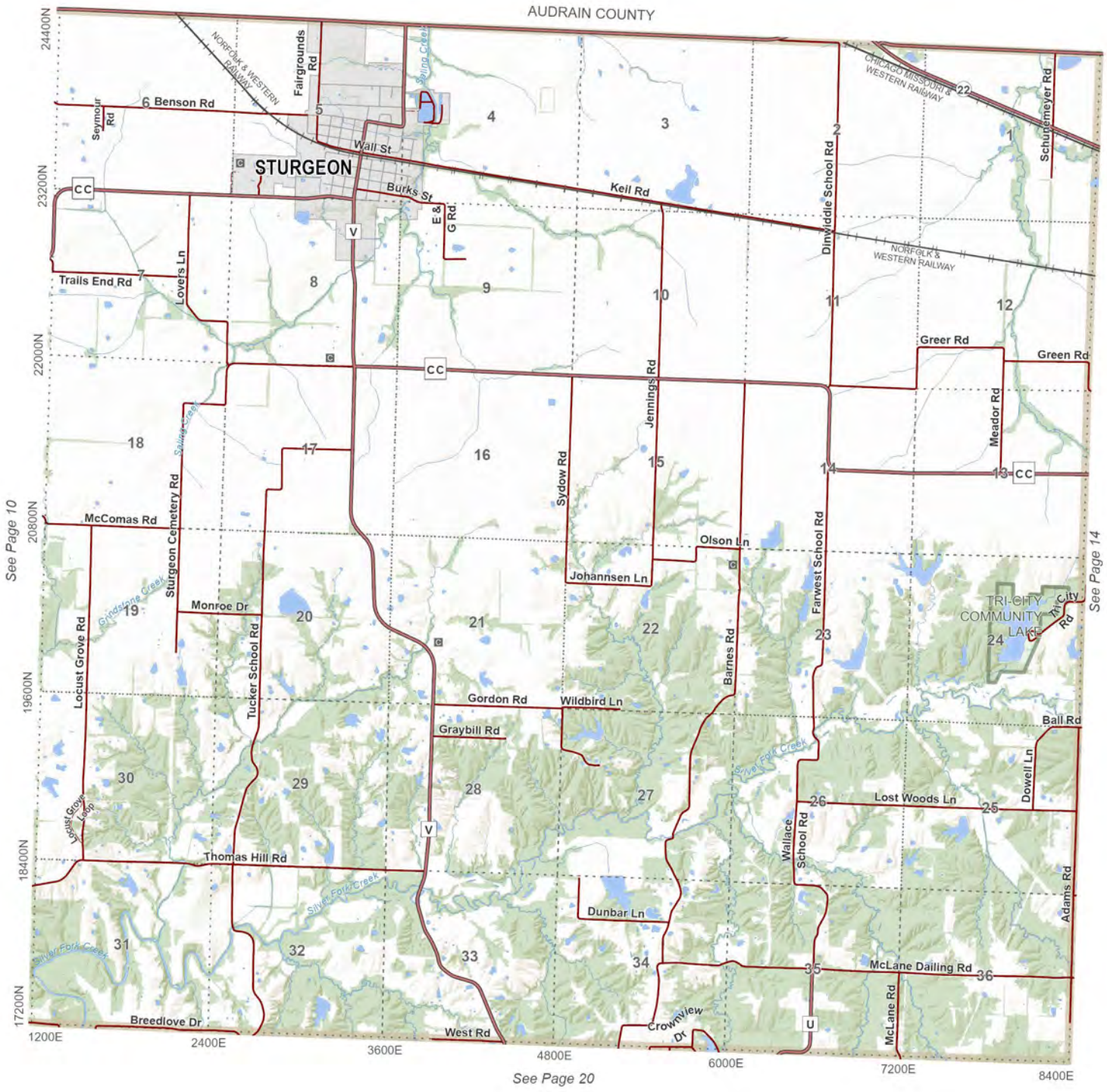

T.51N.- R.12W.

Bourbon (E)

0 0.25 0.5 1
Miles

N

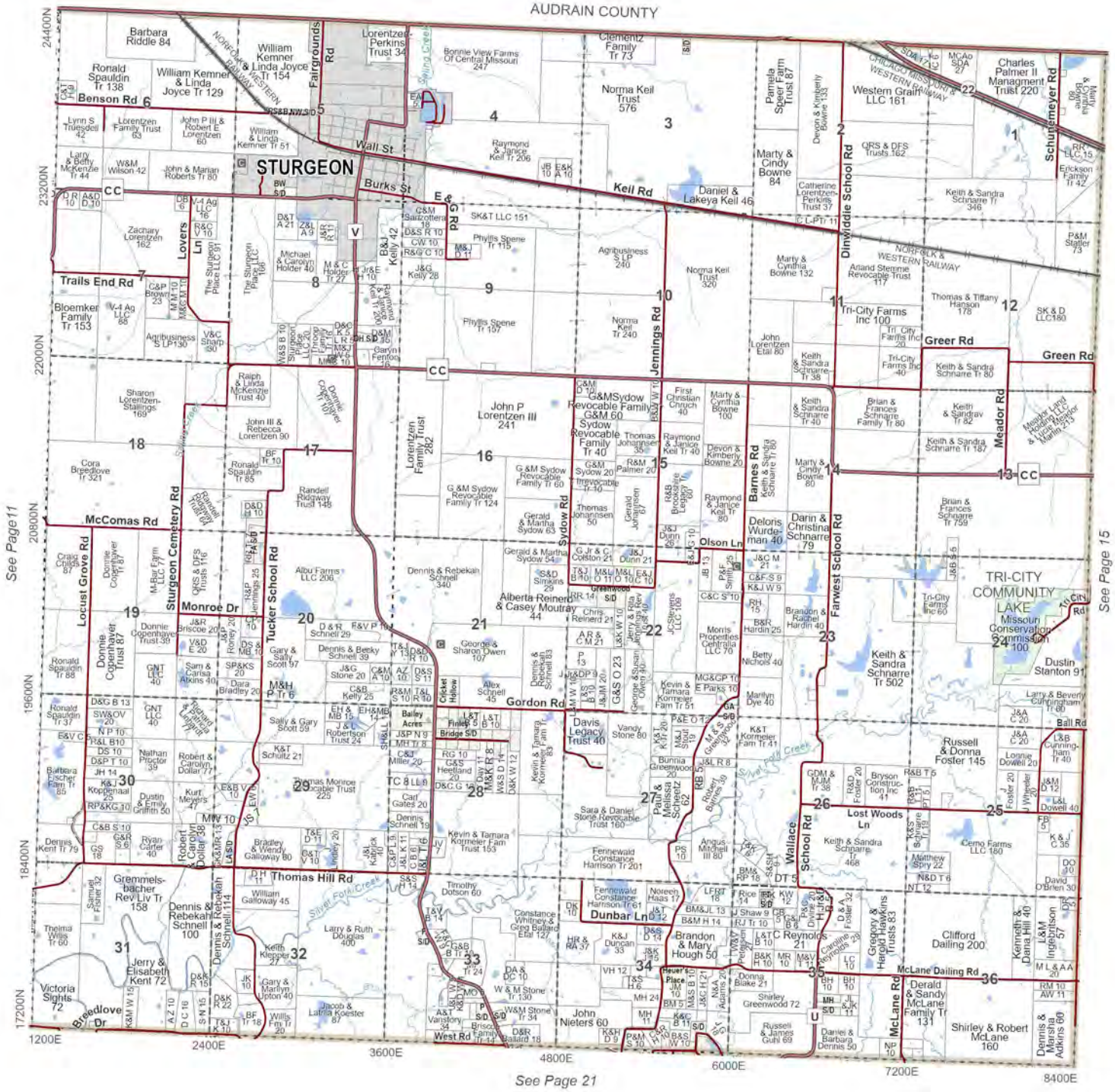

T.51N.- R.12W.

N

0 0.25 0.5 1
Miles

Bourbon (E)

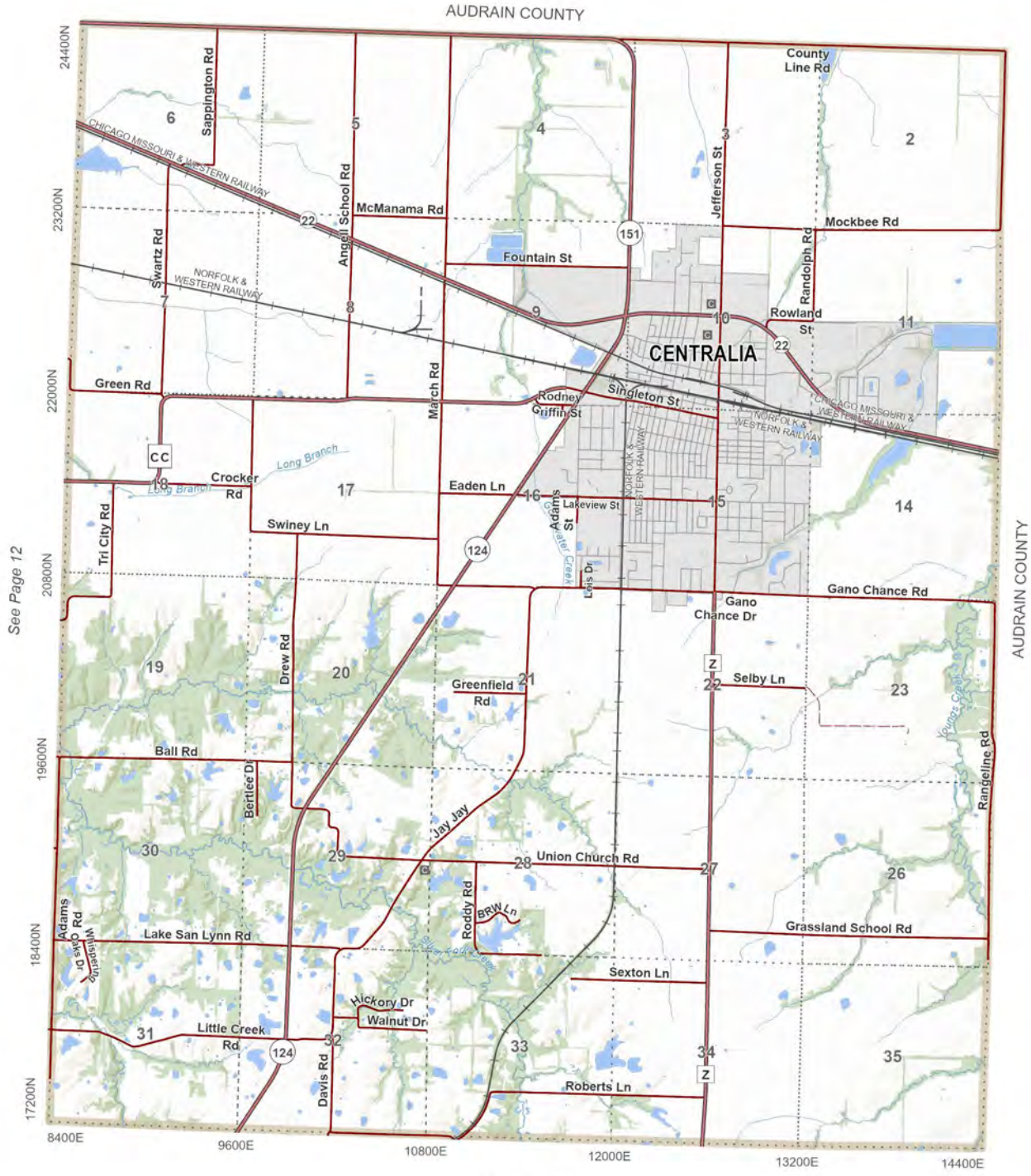

T.51N.- R.11W.

Centralia

0 0.25 0.5 1 Miles

N

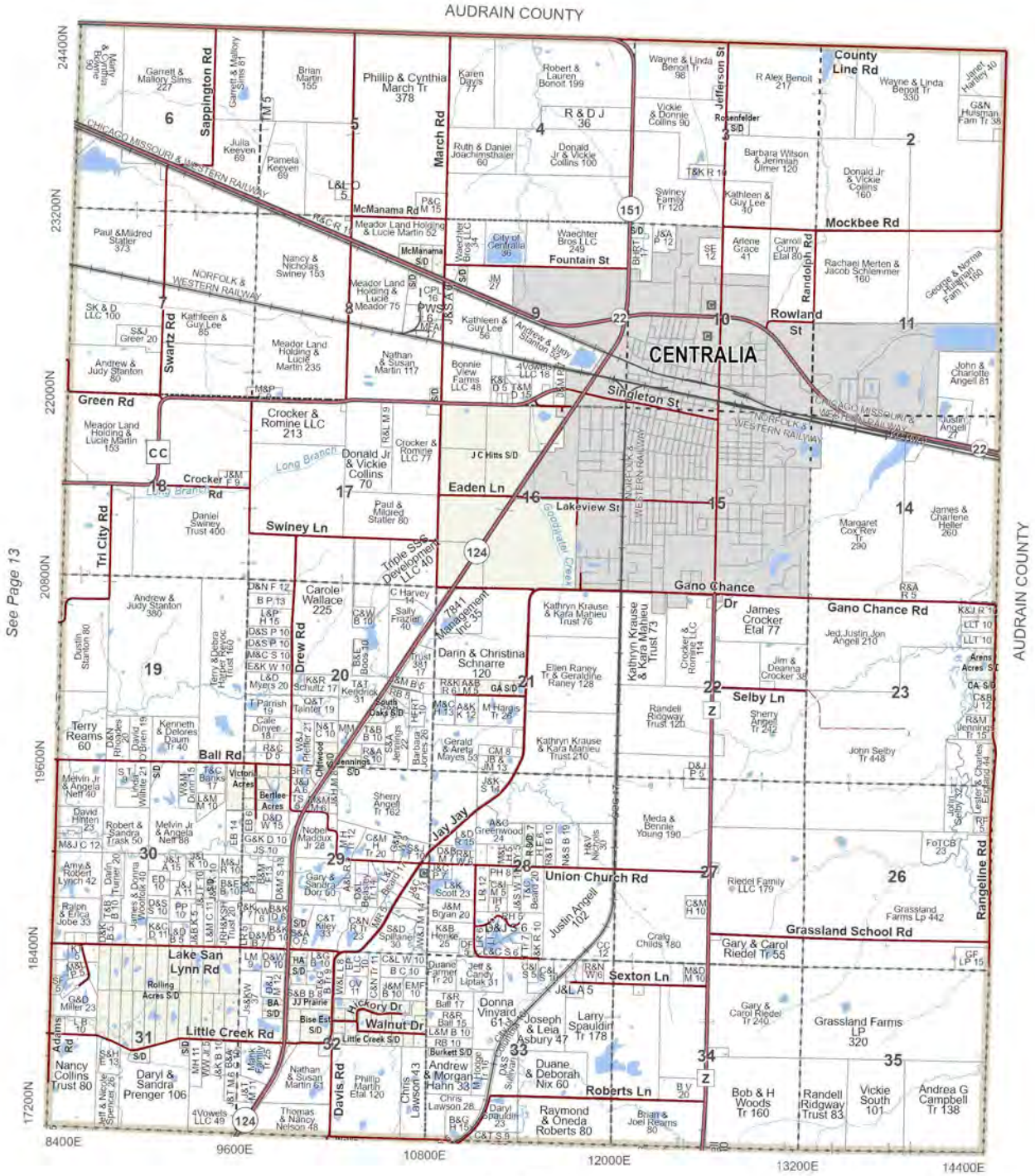

T.51N.- R.11W.

Centralia

N

0 0.25 0.5 1

Miles

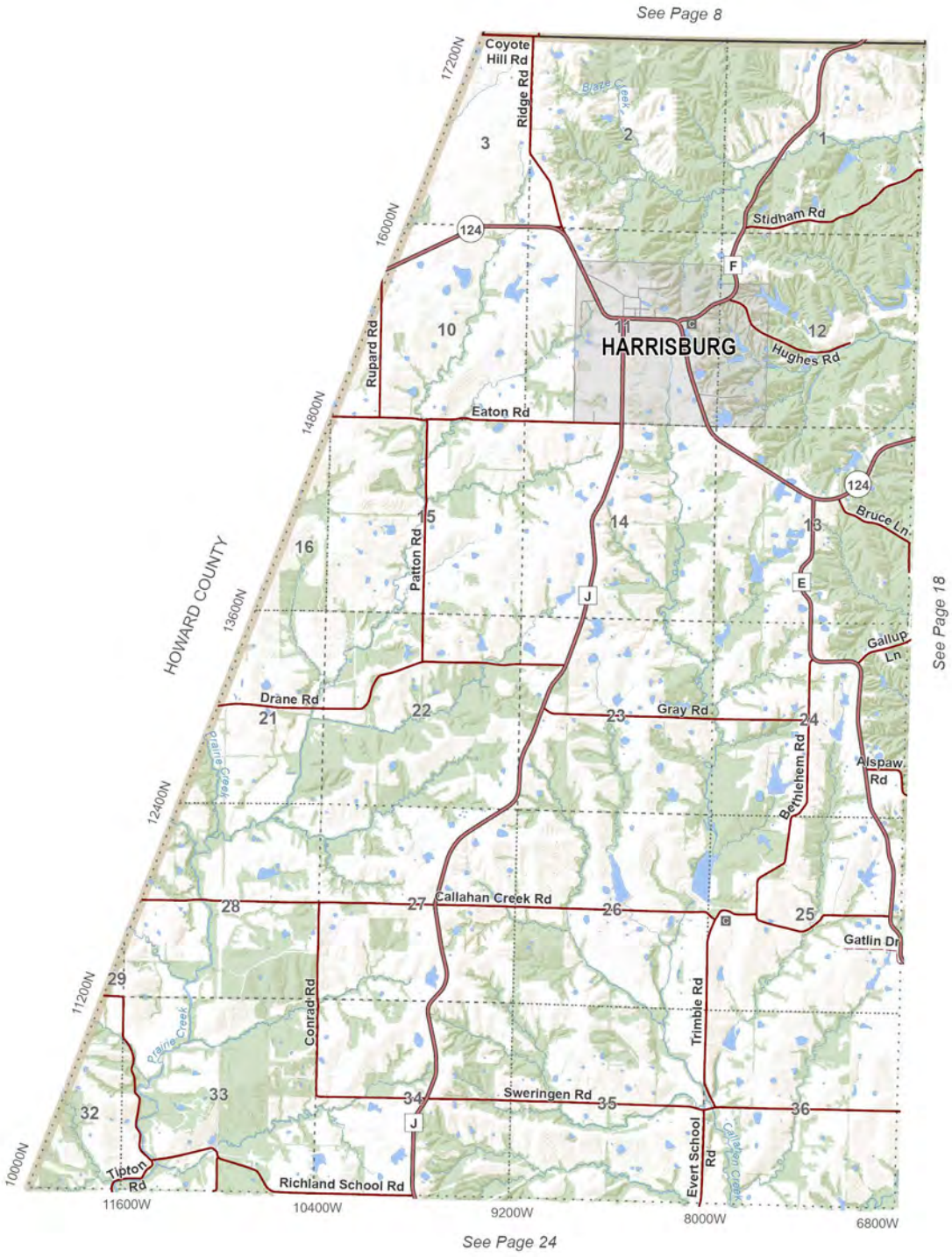

T.50N.- R.14W.

Perche (NW)

0 0.25 0.5 1
Miles

N

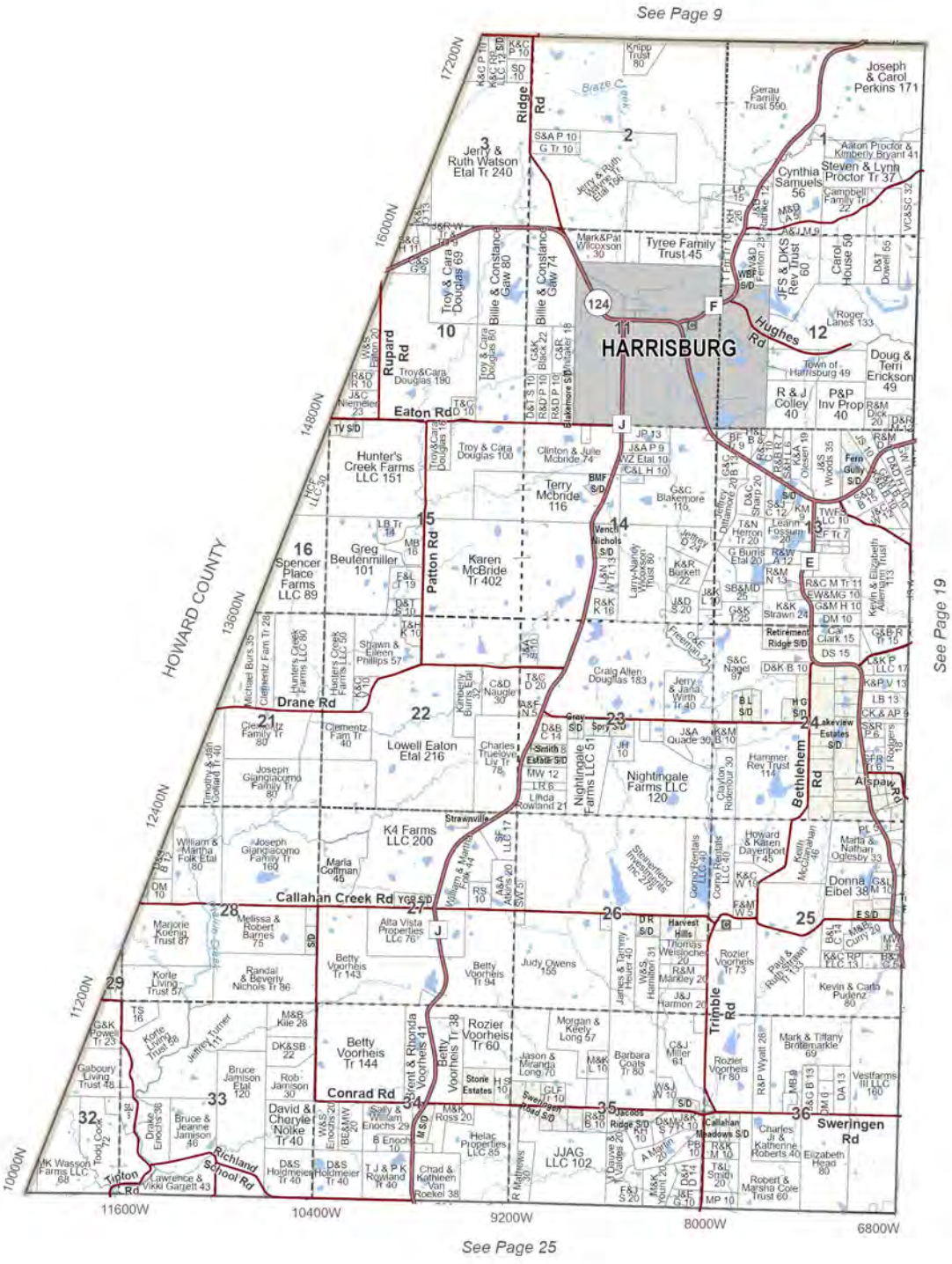

T.50N.- R.14W.

N

0 0.25 0.5 1
Miles

Perche (NW)

T.50N.- R.13W.

Perche (NE) & Rocky Fork (NW)

0 0.25 0.5 1
Miles

N

See Page 11

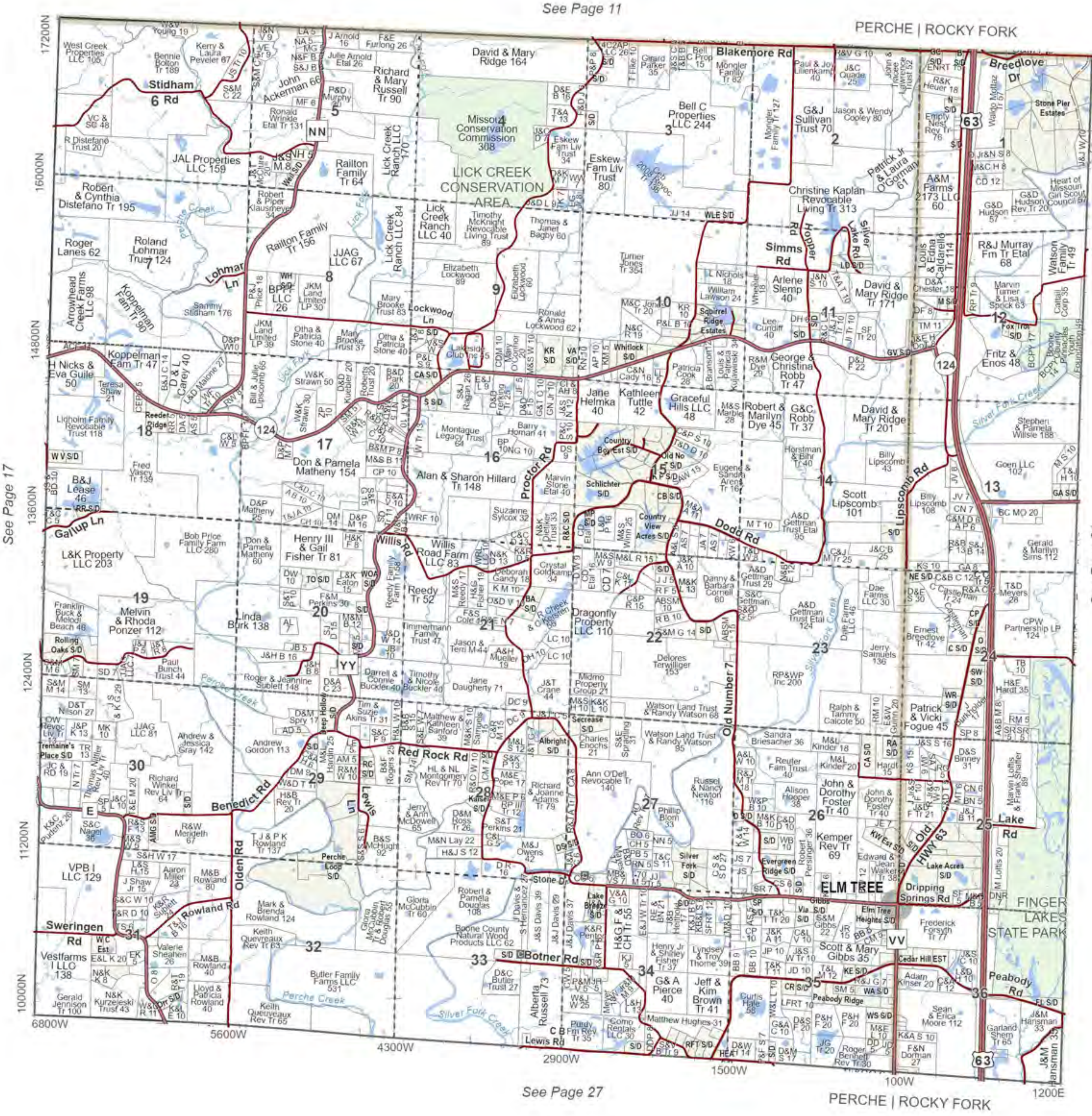

See Page 17
See Page 21
See Page 27

PERCHE | ROCKY FORK

0 0.25 0.5 1
Miles

T.50N.- R.13W.

Perche (NE) & Rocky Fork (NW)

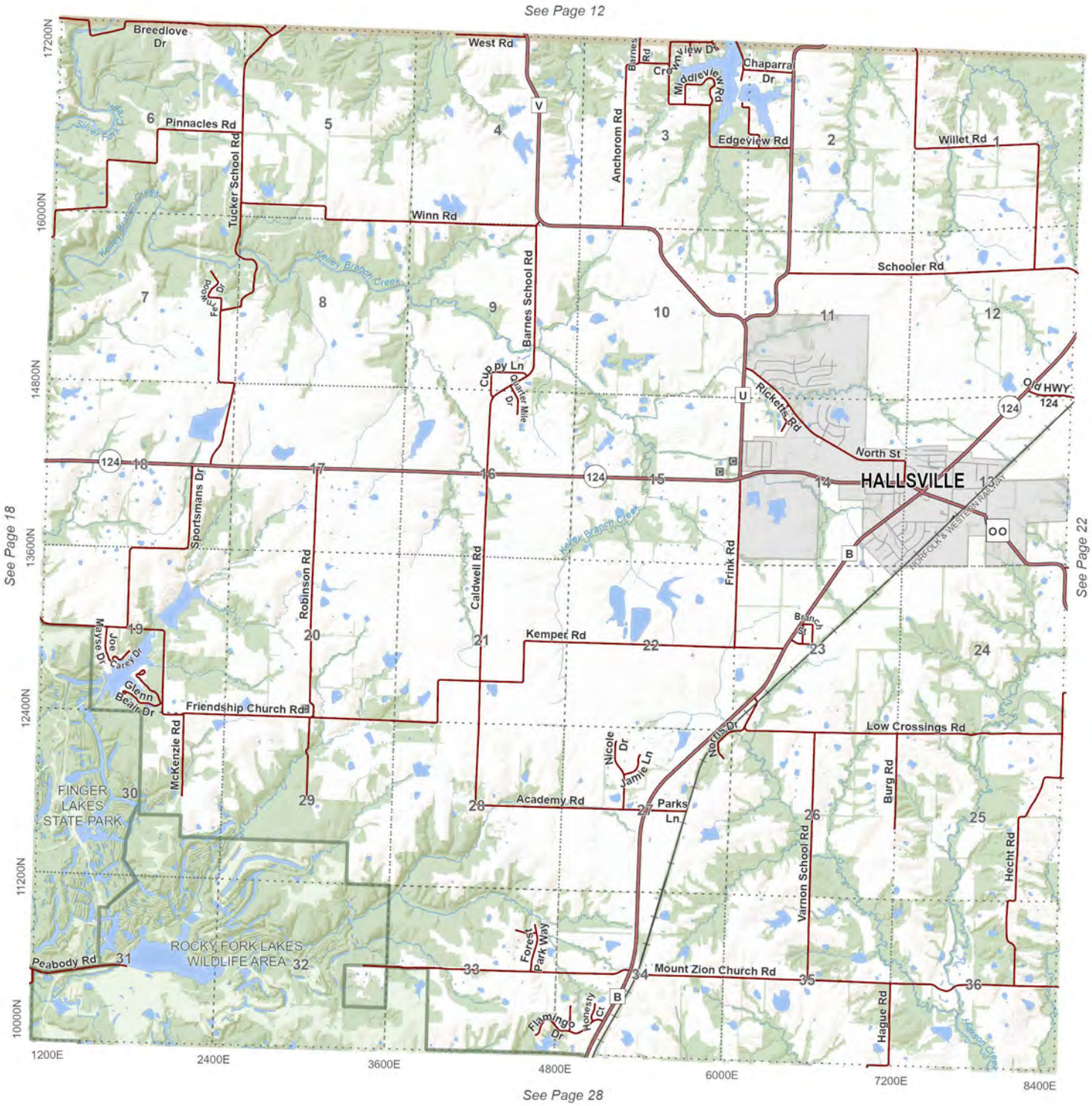

T.50N.- R.12W.

Rocky Fork (N)

0 0.25 0.5 1 Miles

N

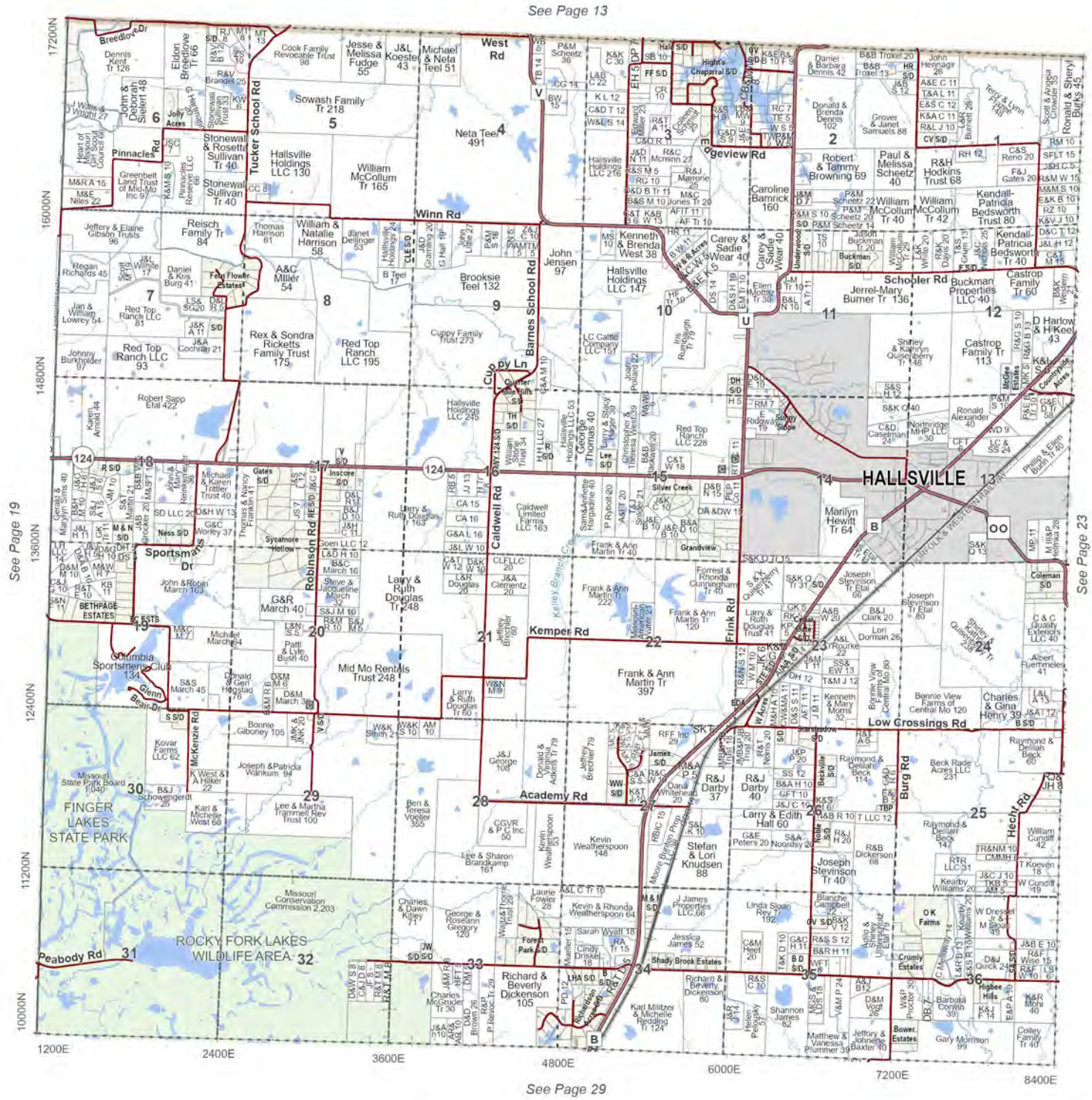

T.50N.- R.12W.

N

0 0.25 0.5 1

Miles

Rocky Fork (N)

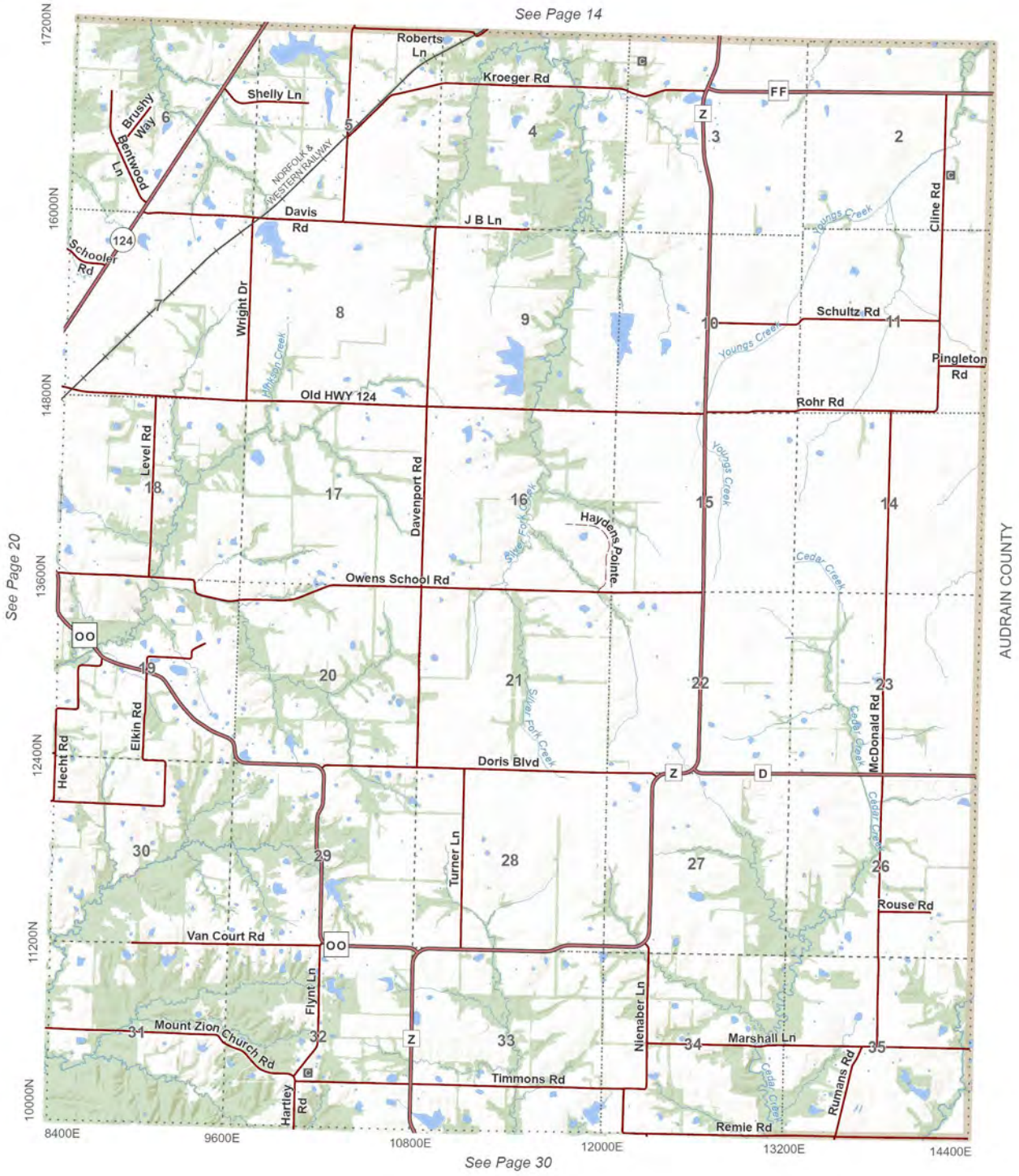

T.50N.- R.11W.

Rocky Fork (NE)

0 0.25 0.5 1
Miles

N

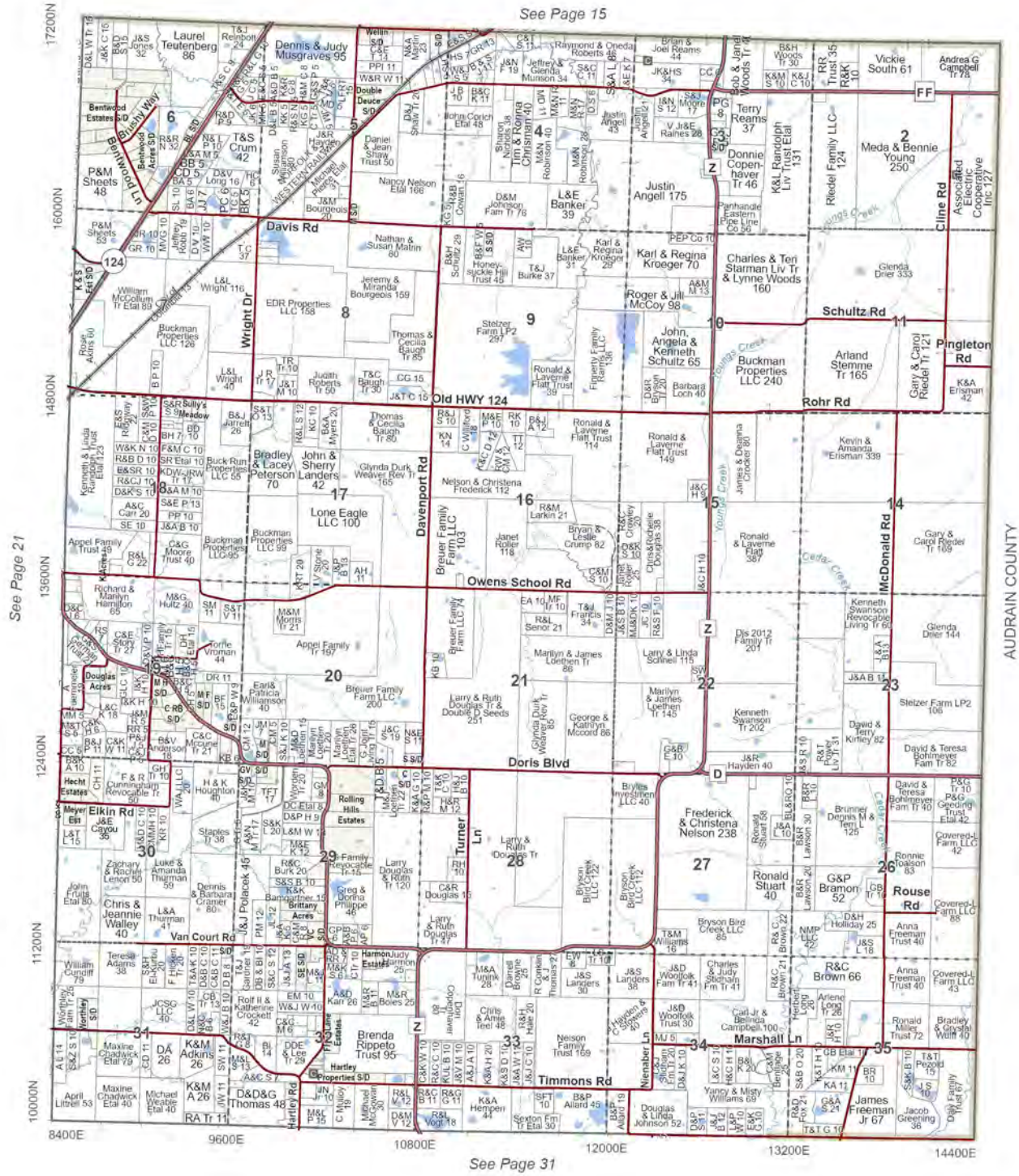

T.50N.- R.11W.

N

0 0.25 0.5 1

Miles

Rocky Fork (NE)

T.49N.- R.15W. & R.14W.

Perche (SW) & Katy (N & W)

0 0.25 0.5 1 Miles

N

*Note: Map has been rotated to fit on page.

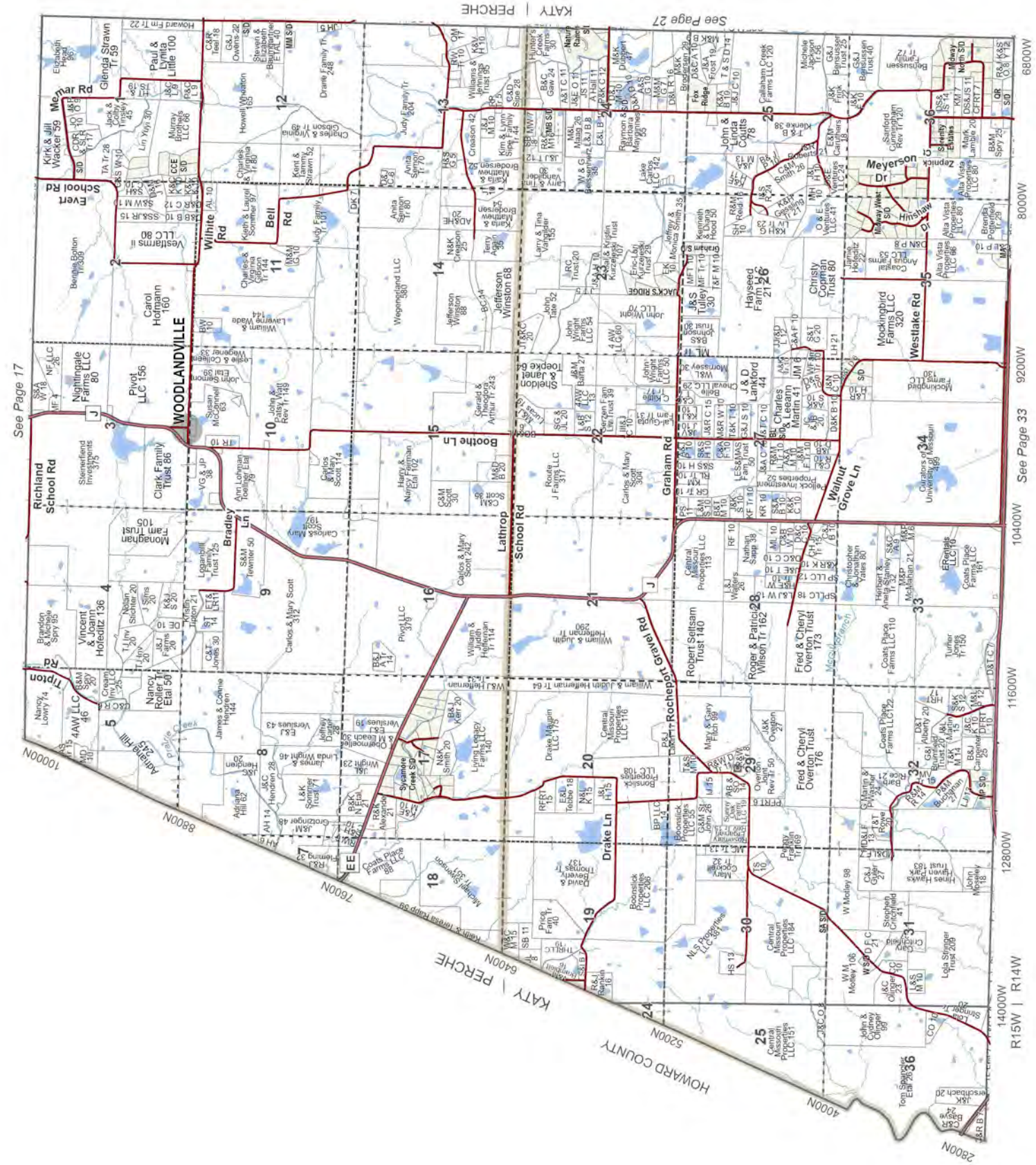

T.49N.- R.15W. & R.14W.

N

0 0.25 0.5 1
Miles

Perche (SW) & Katy (N & W)

*Note: Map has been rotated to fit on page.

T.49N.- R.13W.

Perche (SE), Rocky Fork (SW), Katy (NE) & Missouri (N)

0 0.25 0.5 1
Miles

N

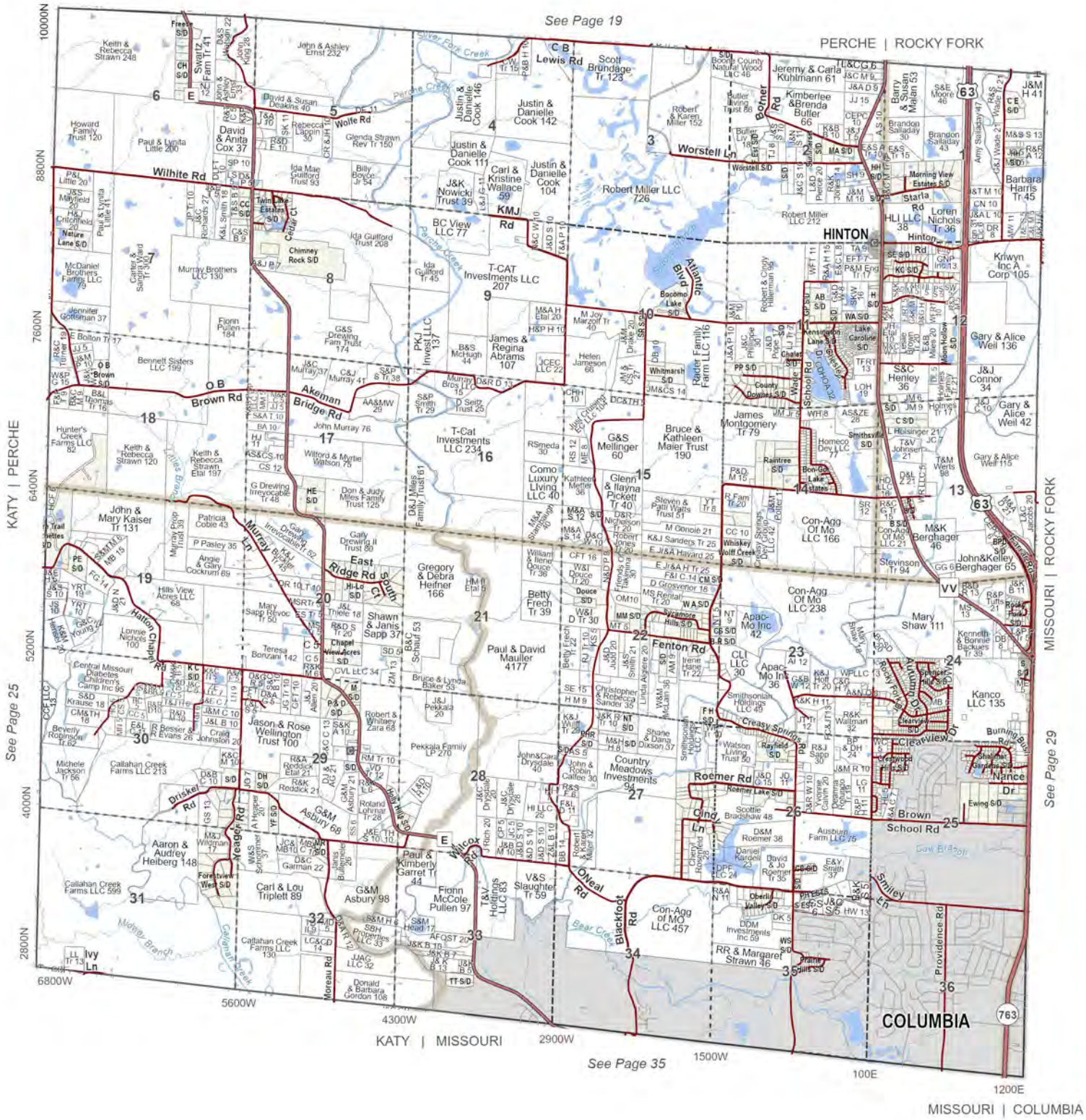

T.49N.- R.13W.

N

0 0.25 0.5 1
Miles

Perche (SE), Rocky Fork (SW), Katy (NE) & Missouri (N)

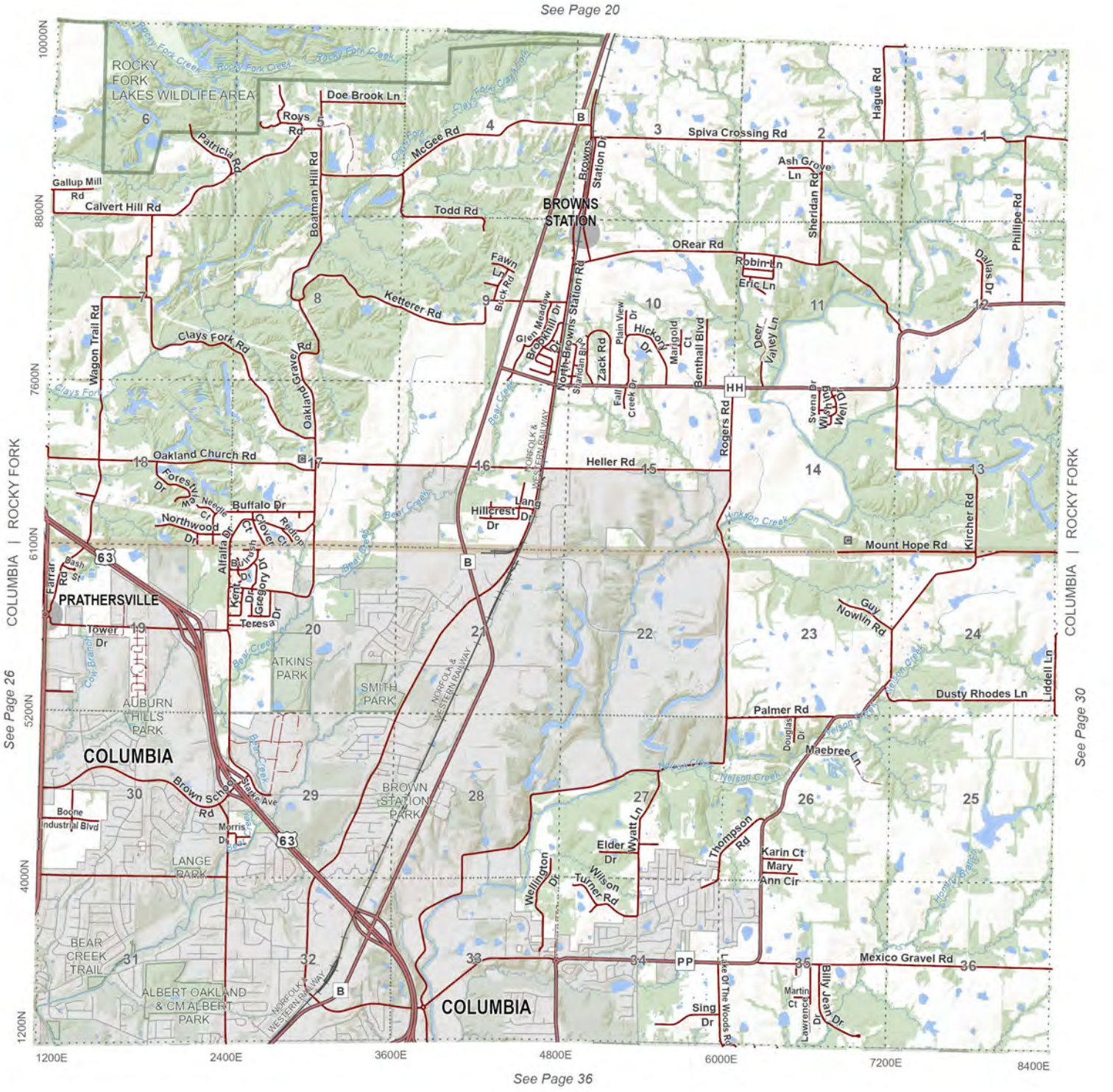

T.49N.- R.12W.

Rocky Fork (S) & Columbia (NW)

0 0.25 0.5 1 Miles

N

See Page 21

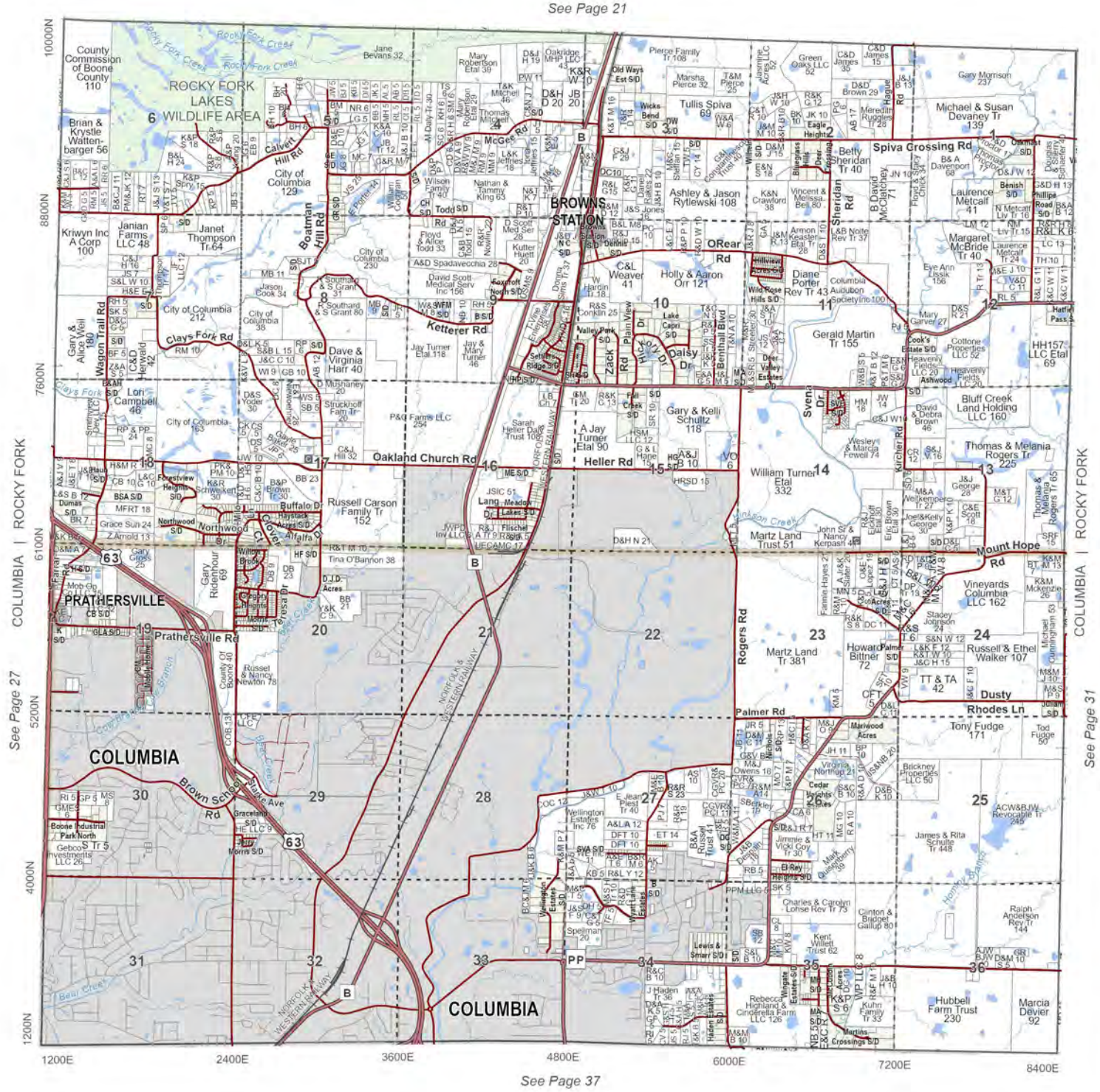

See Page 27
See Page 31
See Page 37

COLUMBIA | ROCKY FORK

COLUMBIA | ROCKY FORK

T.49N.- R.12W.

N

0 0.25 0.5 1
Miles

Rocky Fork (S) & Columbia (NW)

See Page 22

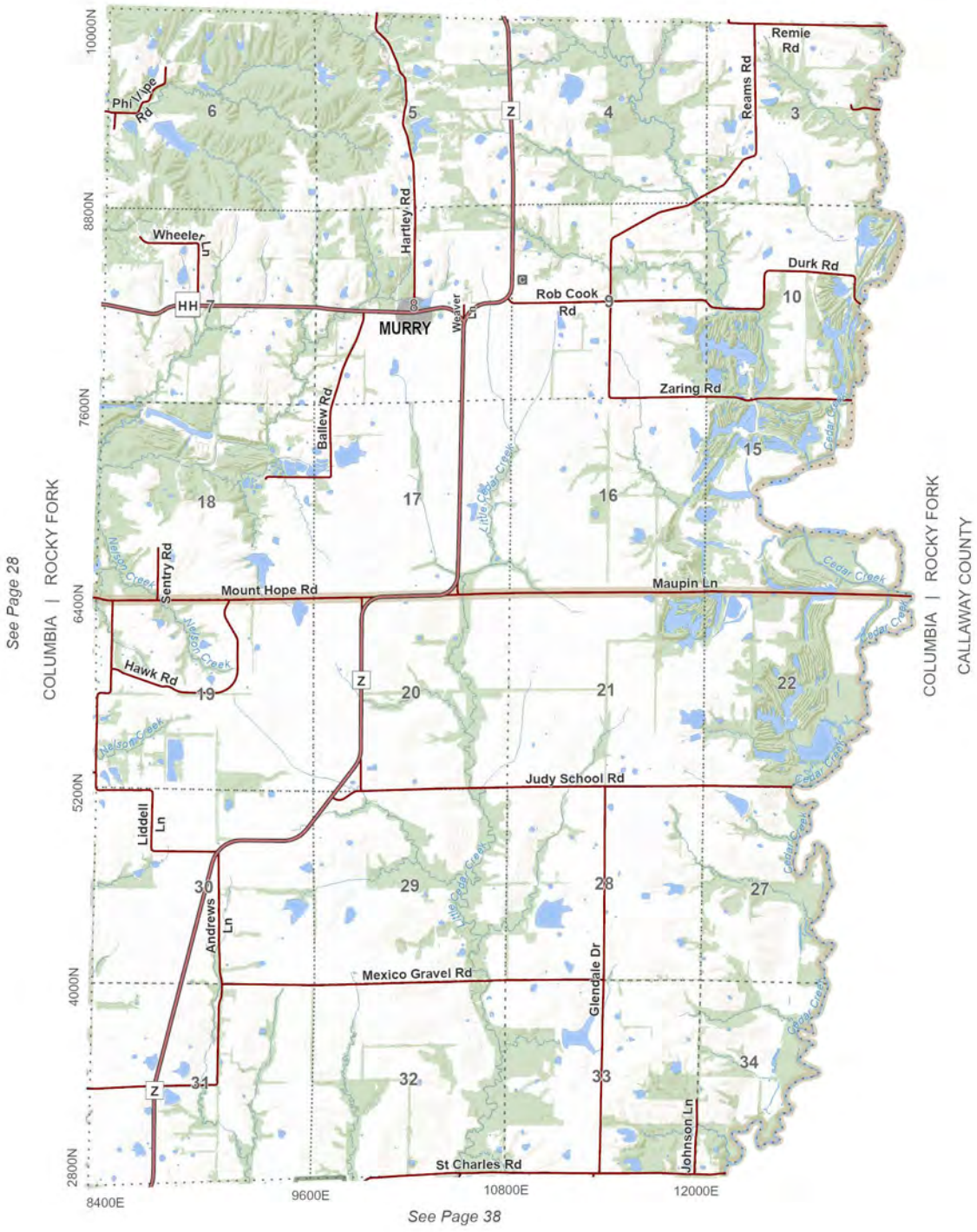

T.49N - R.11W.

Rocky Fork (SE) & Columbia (NE)

0 0.25 0.5 1
Miles

N

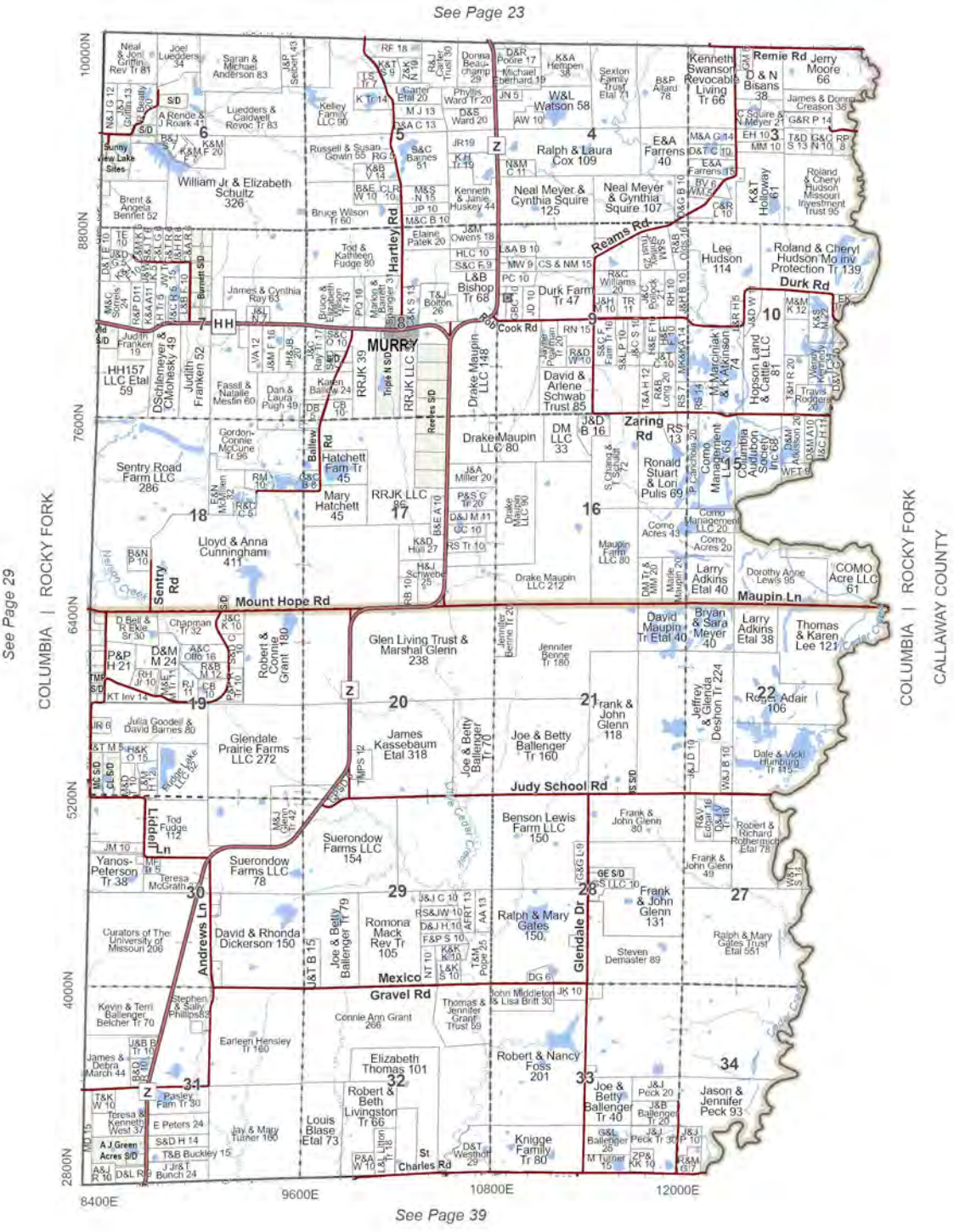

T.49N - R.11W.

Rocky Fork (SE) & Columbia (NE)

T.48N.- R.15W. & R.14W.

Katy (S & W)

0 0.25 0.5 1 Miles

N

*Note: Map rotated to fit on page.

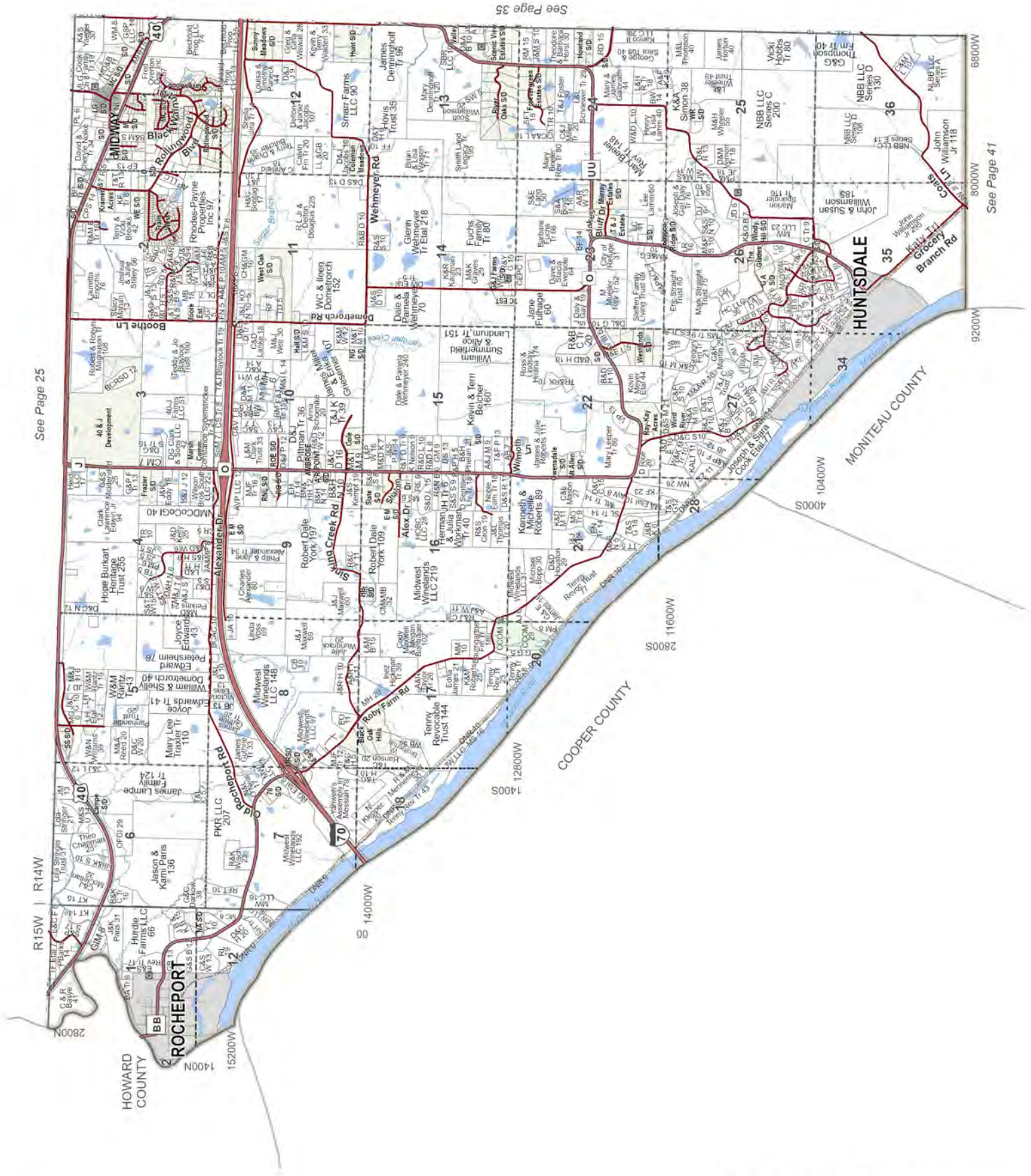
See Page 35
See Page 41
See Page 25
HUNTSDALE
ROCHEPORT
MIDWAY
MONITEAU COUNTY
COOPER COUNTY
HOWARD COUNTY
Black Oak Hills
Rollingwood Blvd
Rocheport Rd
Wehmeyer Rd
Roby Farm Rd
Katy Trl
Grocery
Branch Rd
Alexander Dr
Bluff Dr
Bootle Ln
Clover Ln
Sinking Creek Rd
Missouri River
Smart Farms LLC 90
Rhodes-Payne Properties Inc 97
Midwest Wineyards LLC 148
Midwest Wineyards LLC 219
Midwest Wineyards LLC 192
Midwest Wineyards LLC 31
Tenny Revocable Trust 144
Hope Burkart Heritage Trust 255
Jason & Kami Paris 136
Hurdle Farms LLC 65
PKR LLC 207
NBB LLC Series C 200
NBB LLC Series D 130
NBB LLC Series E 114
NBB LLC Series G 108
R15W | R14W
T.48N.- R.15W. & R.14W.
N
0 0.25 0.5 1
Miles
Katy (S & W)
*Note: Map rotated to fit on page.

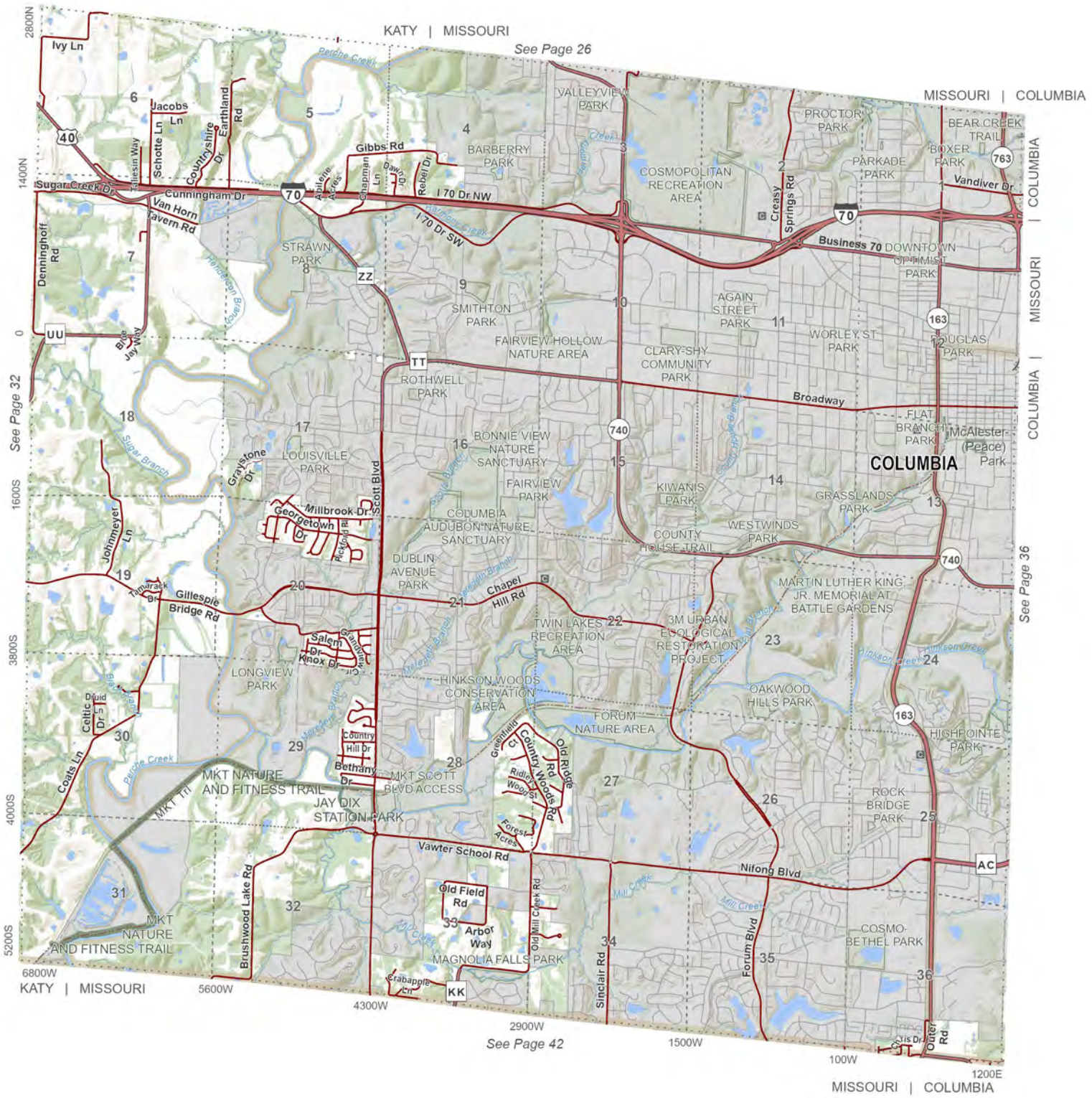
KATY | MISSOURI
See Page 26
MISSOURI | COLUMBIA
COLUMBIA | MISSOURI
See Page 32
See Page 36
See Page 42
KATY | MISSOURI
MISSOURI | COLUMBIA
COLUMBIA
Ivy Ln
Jacobs Ln
Schotte Ln
Countryshire Dr
Earthland Rd
Gibbs Rd
Sugar Creek Dr
Cunningham Dr
Van Horn Tavern Rd
Tallesin Way
Abilene Acres
Chapman Ln
Dawn Dr
Rebel Dr
I 70 Dr NW
I 70 Dr SW
Denninghoff Rd
Blue Jay Way
Henderson Branch
Perche Creek
Sugar Branch
Graystone Dr
Millbrook Dr
Georgetown Dr
Rickford Rd
Scott Blvd
Johnmeyer Ln
Tamarack Dr
Gillespie Bridge Rd
Chapel Hill Rd
Salem Dr
Knox Dr
Granville Ct
Druid Dr
Celtic Dr
Coats Ln
Country Hill Dr
Bethany Dr
Greenfield Ct
Country Woods Rd
Old Ridge Rd
Ridgeway Woods St
Forest Acres
Vawter School Rd
Nifong Blvd
Old Field Rd
Arbor Way
Old Mill Creek Rd
Brushwood Lake Rd
Crabapple Ln
Sinclair Rd
Forum Blvd
Outer Rd
Broadway
Business 70 DOWNTOWN
Creasy Springs Rd
Vandiver Dr
MKT NATURE AND FITNESS TRAIL
MKT Trl
JAY DIX STATION PARK
MKT SCOTT BLVD ACCESS
MAGNOLIA FALLS PARK
HINKSON WOODS CONSERVATION AREA
FORUM NATURE AREA
COLUMBIA AUDUBON NATURE SANCTUARY
BONNIE VIEW NATURE SANCTUARY
FAIRVIEW HOLLOW NATURE AREA
MARTIN LUTHER KING JR. MEMORIAL AT BATTLE GARDENS
3M URBAN ECOLOGICAL RESTORATION PROJECT
COUNTY HOUSE TRAIL
BEAR CREEK TRAIL
VALLEYVIEW PARK
PROCTOR PARK
BARBERRY PARK
COSMOPOLITAN RECREATION AREA
PARKADE PARK
BOXER PARK
STRAWN PARK
SMITHTON PARK
AGAIN STREET PARK
WORLEY ST PARK
OPTIMIST PARK
DOUGLAS PARK
CLARY-SHY COMMUNITY PARK
ROTHWELL PARK
LOUISVILLE PARK
FAIRVIEW PARK
KIWANIS PARK
GRASSLANDS PARK
WESTWINDS PARK
FLAT BRANCH PARK
McAlester (Peace) Park
DUBLIN AVENUE PARK
TWIN LAKES RECREATION AREA
LONGVIEW PARK
OAKWOOD HILLS PARK
HIGHPOINTE PARK
ROCK BRIDGE PARK
COSMO-BETHEL PARK
ZZ
TT
UU
KK
AC
2800N
1400N
0
1600S
3800S
4000S
5200S
6800W
5600W
4300W
2900W
1500W
100W
1200E
T.48N - R.13W.
Katy (E), Missouri (S), & Columbia (SW)
0 0.25 0.5 1
Miles
N

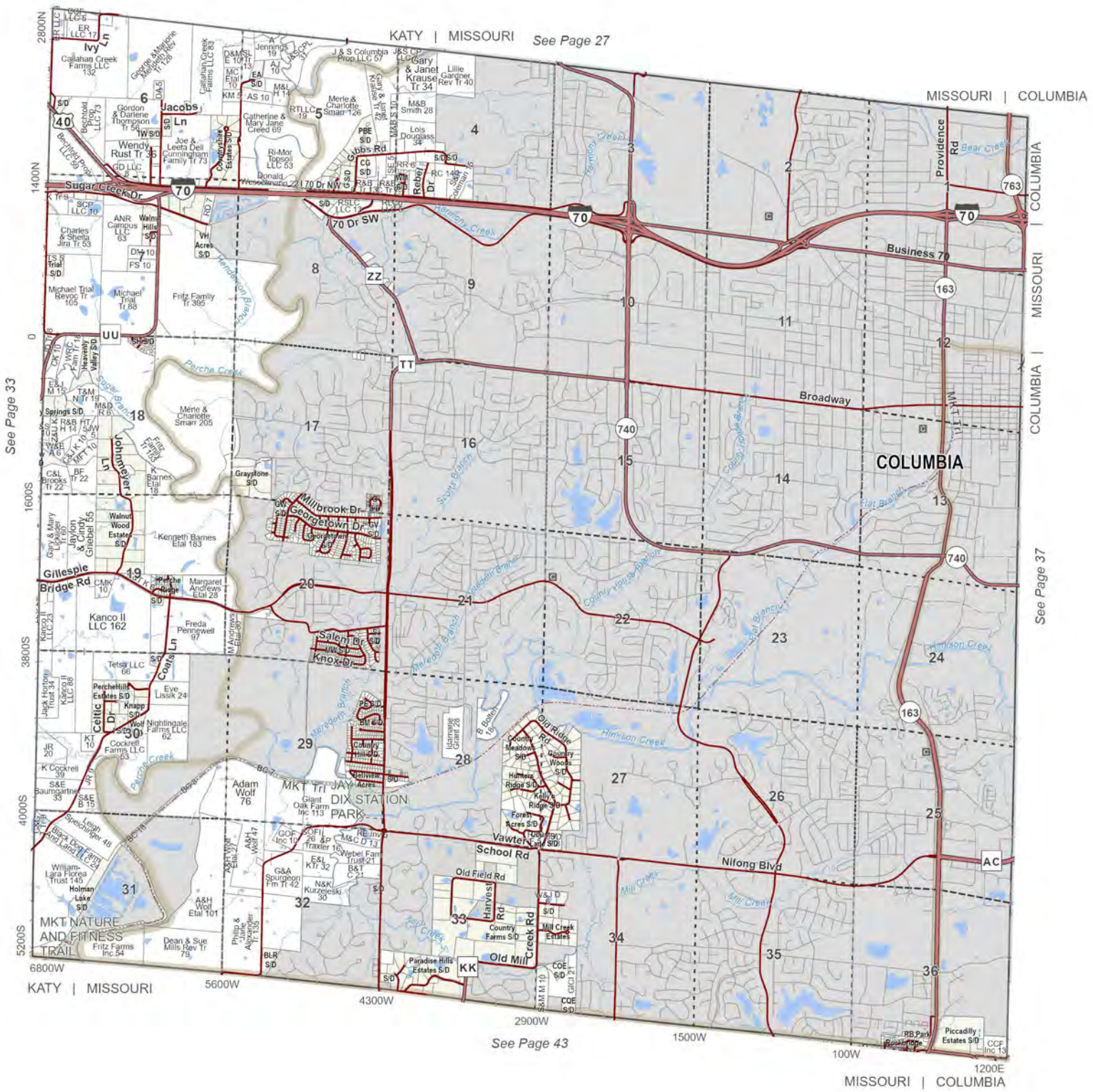
KATY | MISSOURI
See Page 27
MISSOURI | COLUMBIA
See Page 33
See Page 37
See Page 43
COLUMBIA
Sugar Creek Dr
70 Dr SW
Business 70
Broadway
Gillespie Bridge Rd
Millbrook Dr
Georgetown Dr
Salem Dr
Knox Dr
Johnmeyer Ln
Providence Rd
Gibbs Rd
Rebel Dr
Celtic Dr
Coastal Ln
Jacobs Ln
Ivy Ln
Old Ridge Rd
School Rd
Nifong Blvd
Old Field Rd
Harvest Rd
Creek Rd
Old Mill
MKT Trl
JAY DIX STATION PARK
MKT NATURE AND FITNESS TRAIL
Hinkson Creek
Flat Branch
Mill Creek
Perche Creek
Sugar Branch
Henderson Branch
Scotts Branch
Meredith Branch
Bonne Femme Creek
Rocky Fork Creek
Bear Creek
Turkey Creek
Country House Branch
Yelledge Branch
Mill Creek
Fall Creek
2800N
1400N
0
1600S
3800S
4000S
5200S
6800W
5600W
4300W
2900W
1500W
100W
1200E
0 0.25 0.5 1
Miles
N
T.48N - R.13W.
Katy (E), Missouri (S), & Columbia (SW)

See Page 28

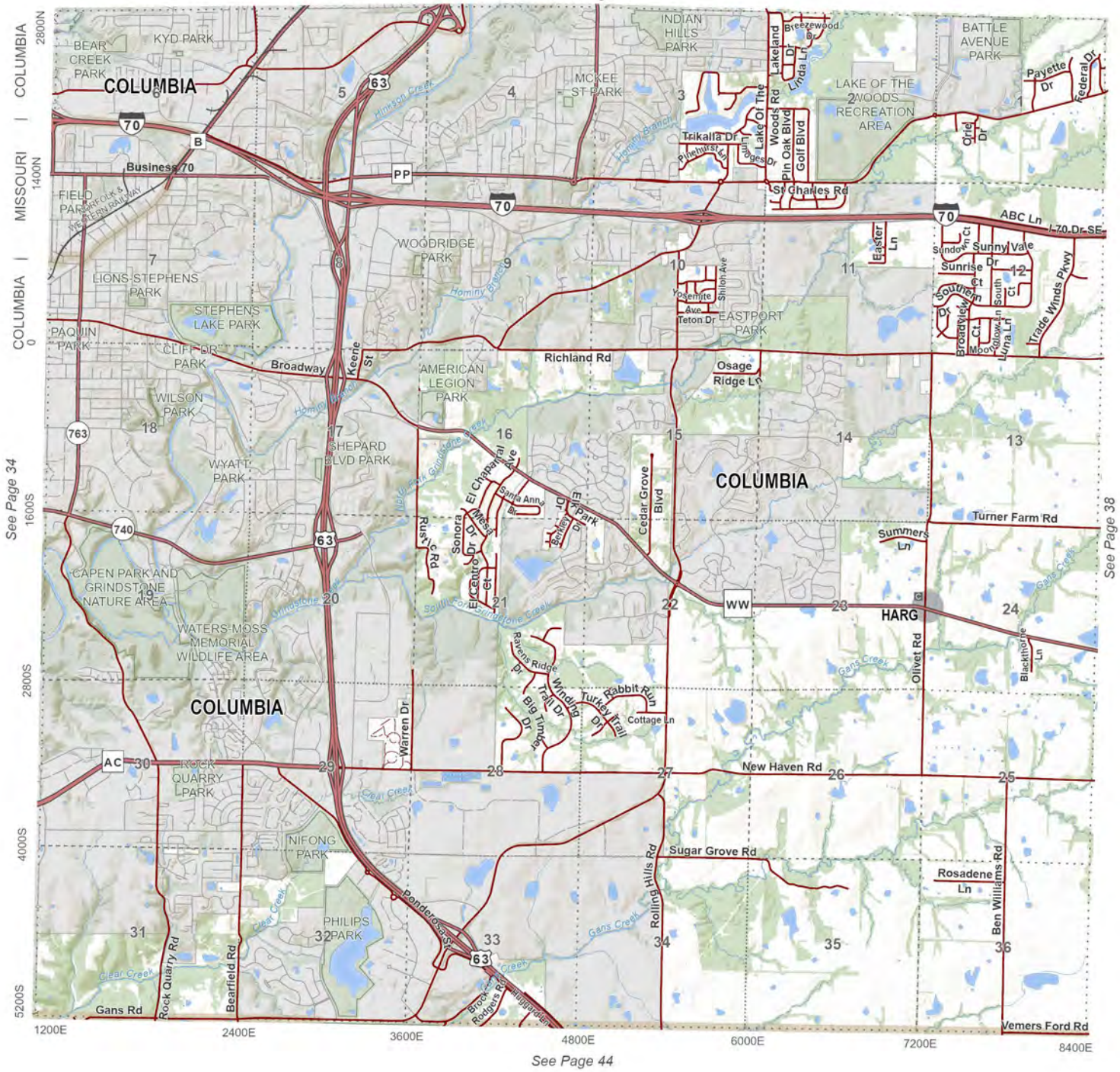

See Page 34

See Page 38

See Page 44

T.48N.- R.12W.

Missouri (E) & Columbia (SW)

0 0.25 0.5 1
Miles

N

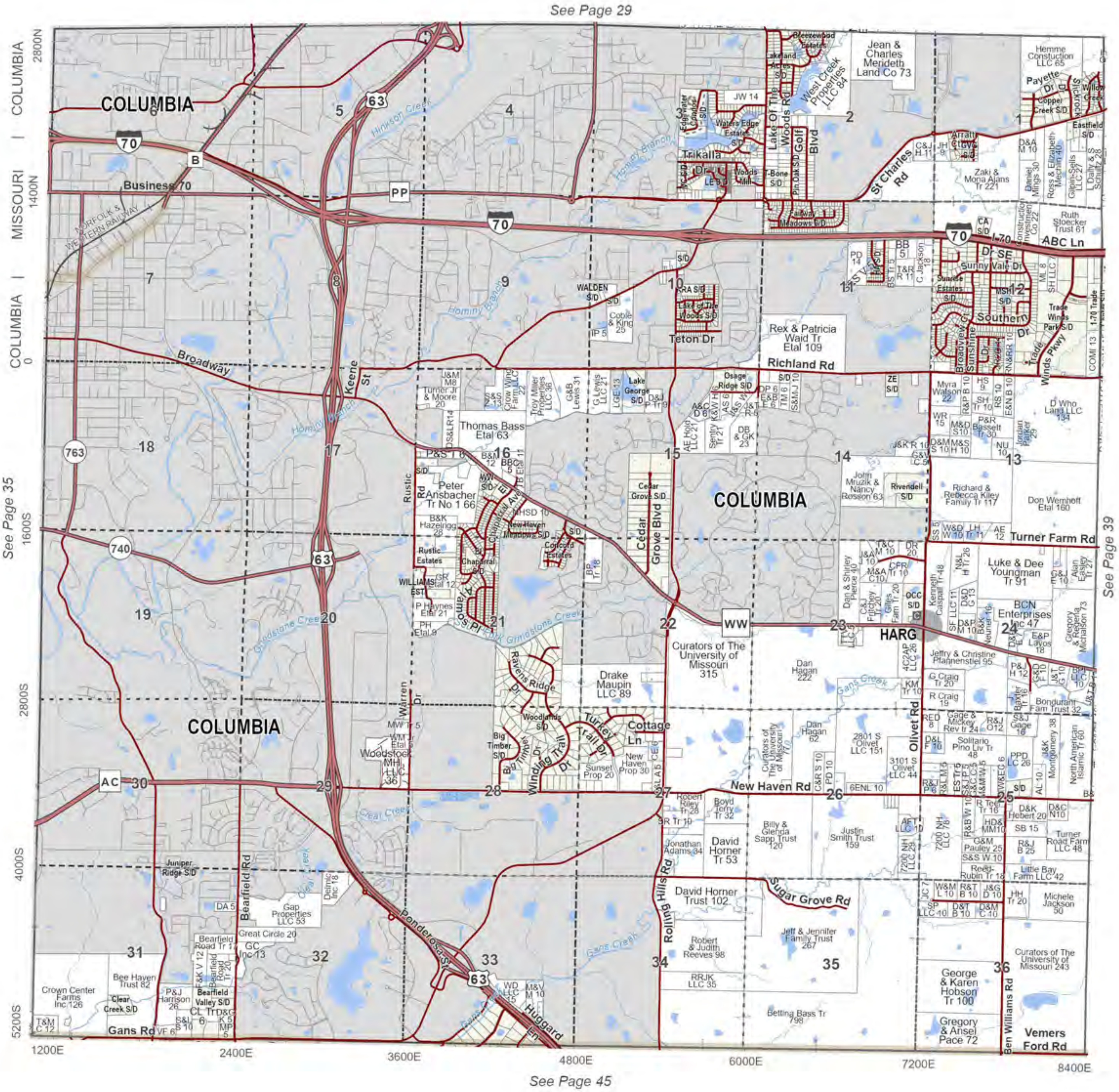

T.48N.- R.12W.

Missouri (E) & Columbia (SW)

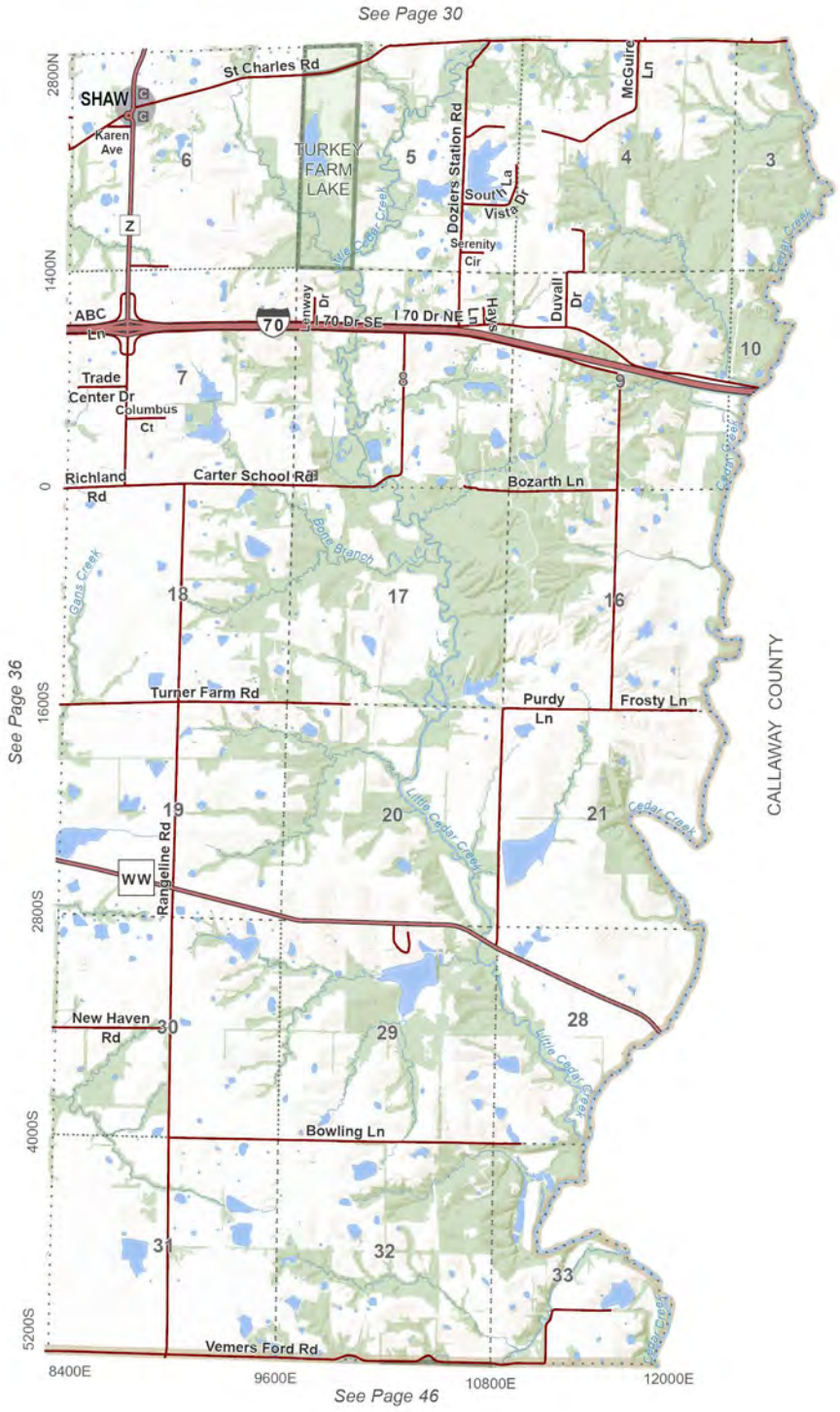

T.48N.- R.11W.

Columbia (SE)

0 0.25 0.5 1
Miles

N

See Page 31

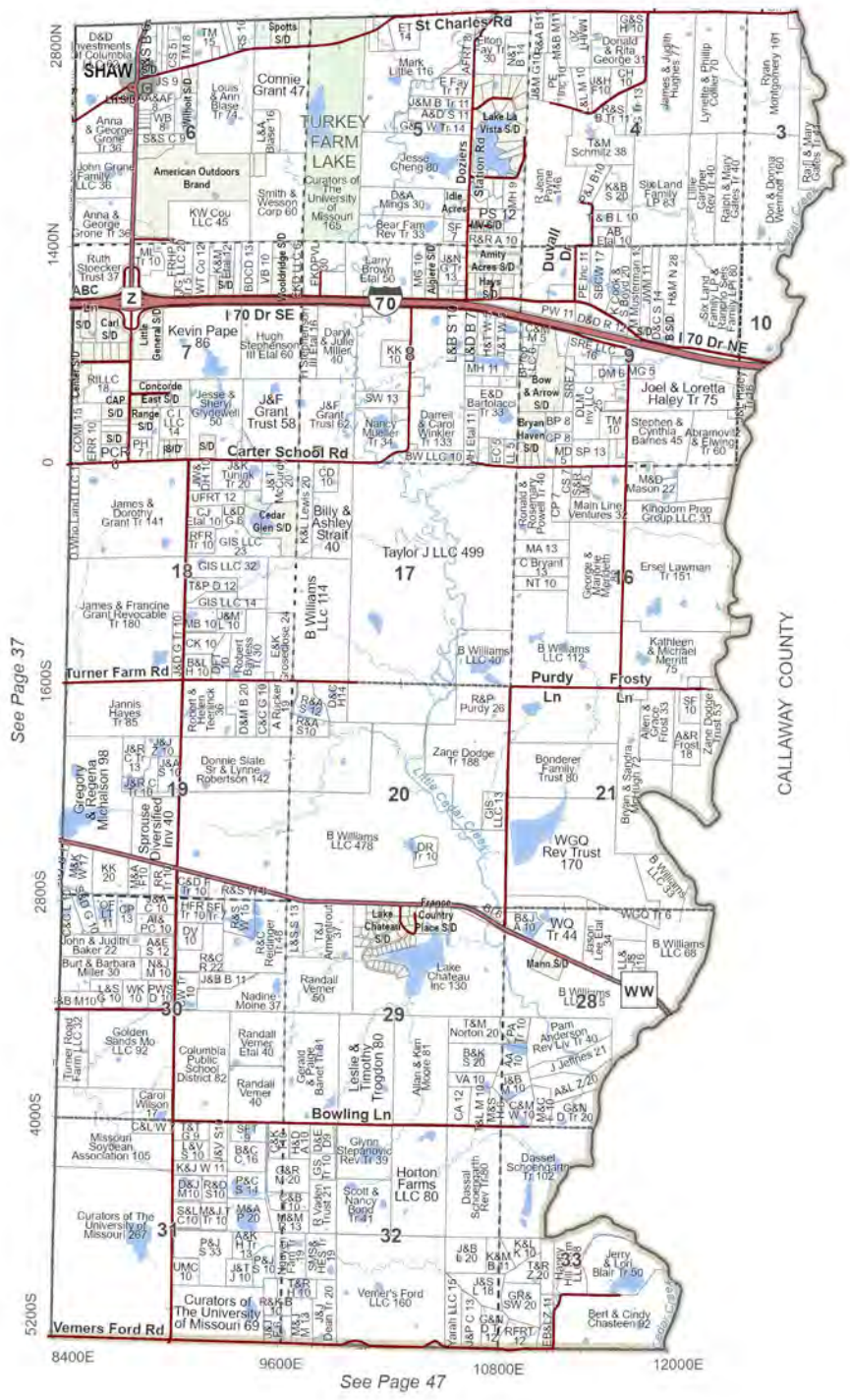

See Page 37

See Page 47

T.48N.- R.11W.

N

0 0.25 0.5 1
Miles

Columbia (SE)

See Page 32

See Page 42

T.47N.- R.14W.

Rock Bridge (NW)

0 0.25 0.5 1
Miles

N

See Page 33

See Page 43

T.47N.- R.14W.

N

0 0.25 0.5 1
Miles

Rock Bridge (NW)

T.47N.- R.13W.

Rock Bridge (C) & Three Creeks (NW)

0 0.25 0.5 1 Miles

N

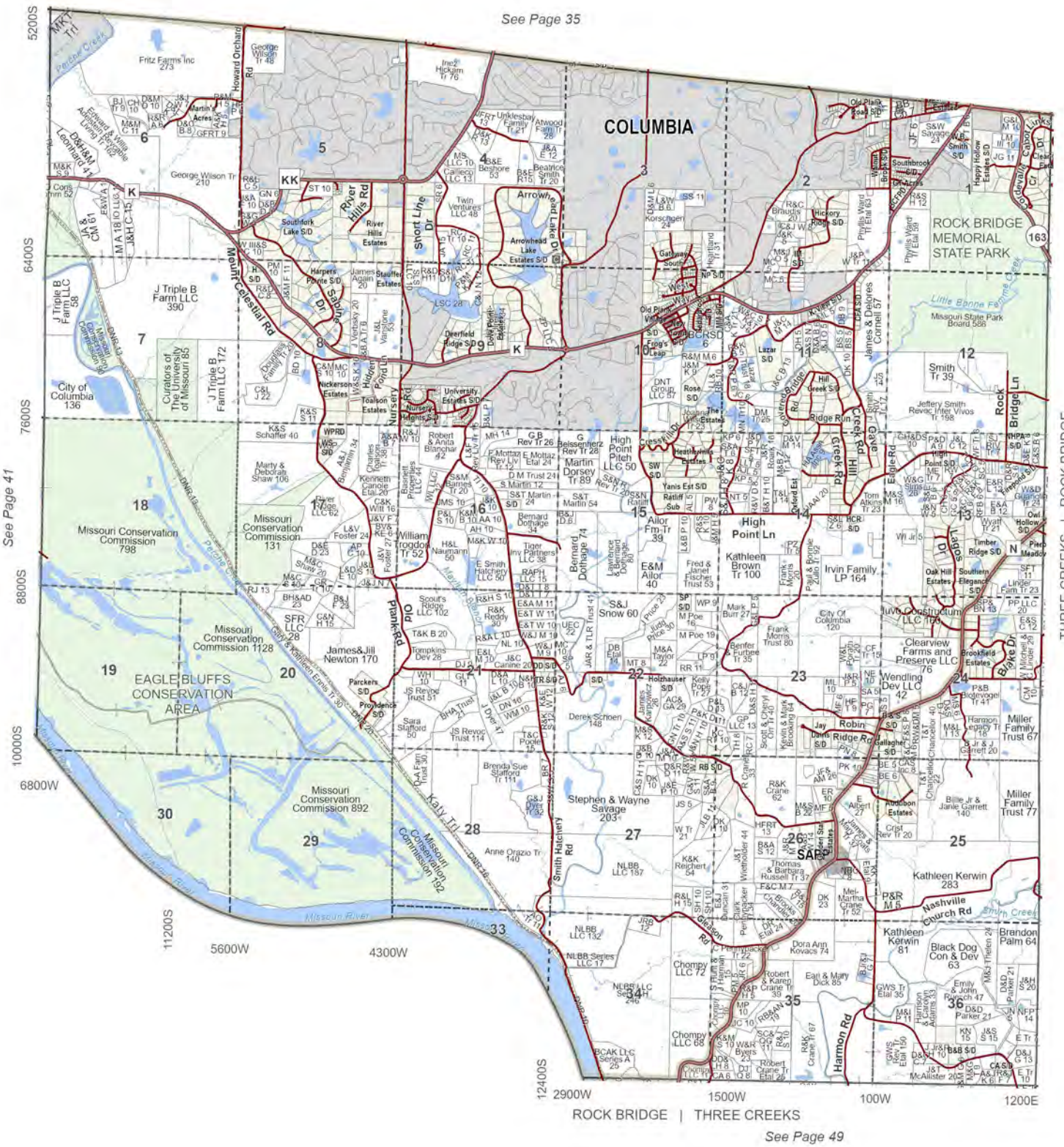

T.47N.- R.13W.

N

0 0.25 0.5 1
Miles

Rock Bridge (C) & Three Creeks (NW)

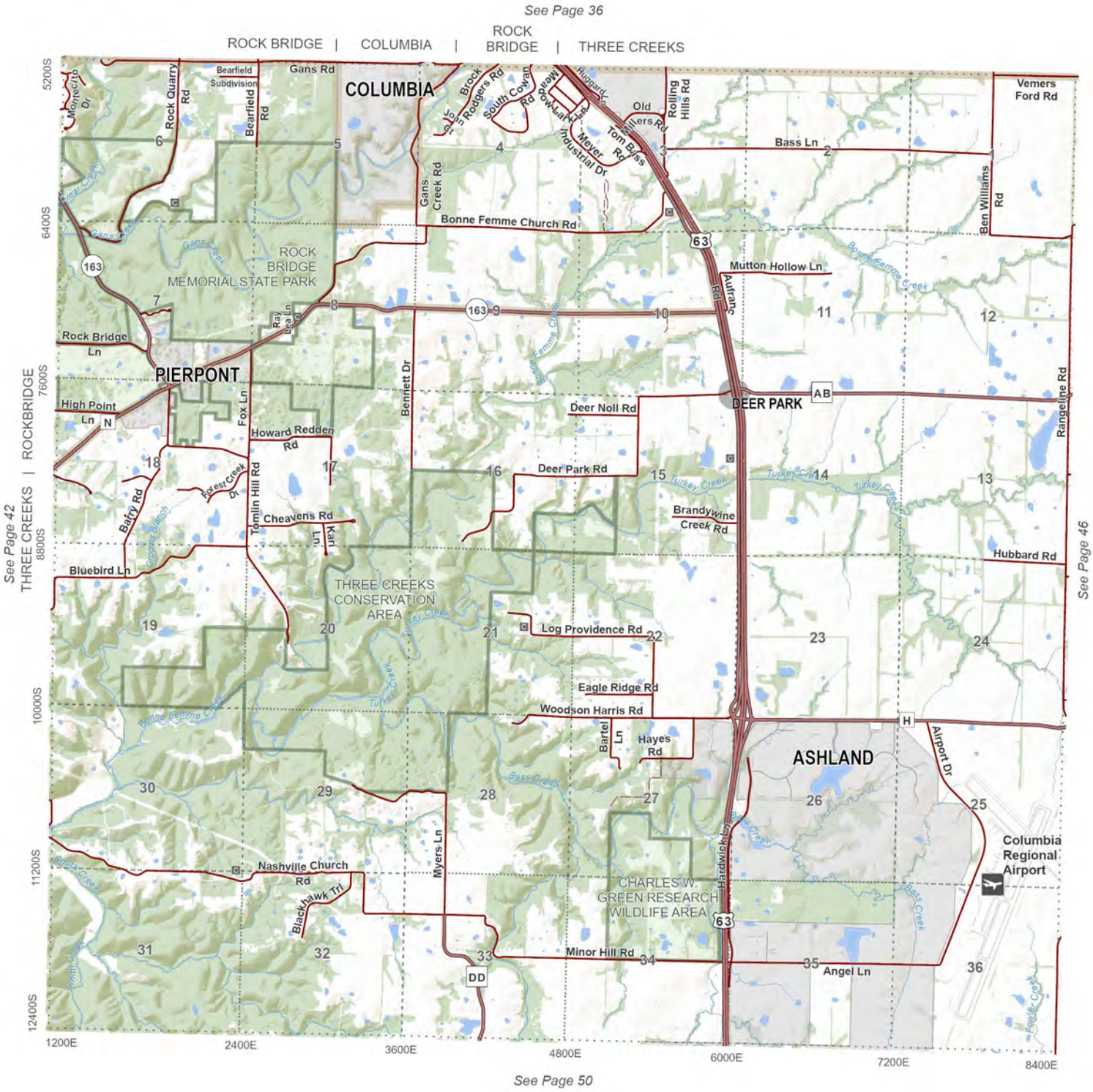

T.47N.- R.12W.

Rock Bridge (NE), Three Creeks (N) & Columbia

0 0.25 0.5 1 Miles

N

See Page 37

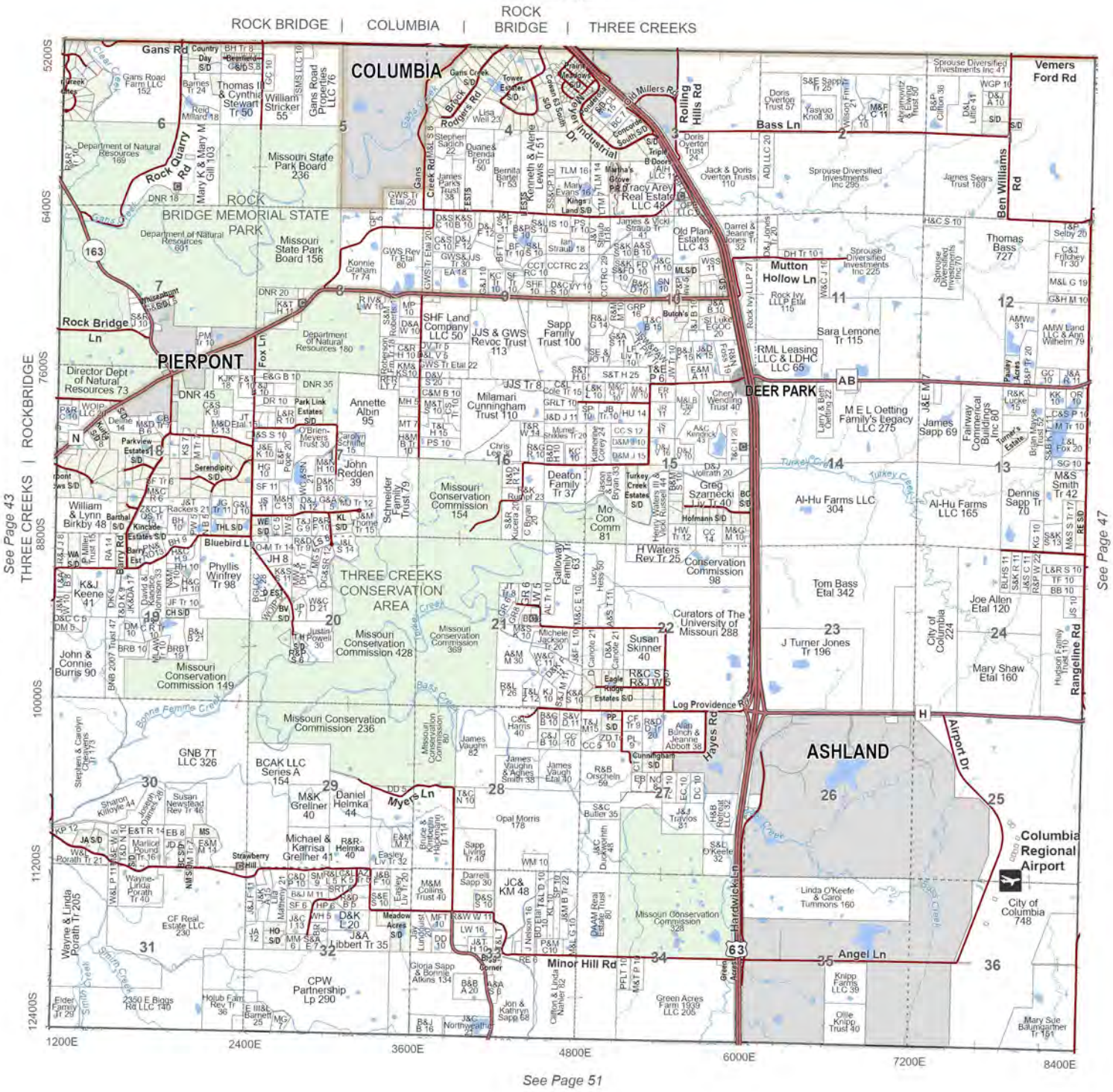

See Page 43

See Page 47

See Page 51

T.47N.- R.12W.

N

0 0.25 0.5 1
Miles

Rock Bridge (NE), Three Creeks (N) & Columbia

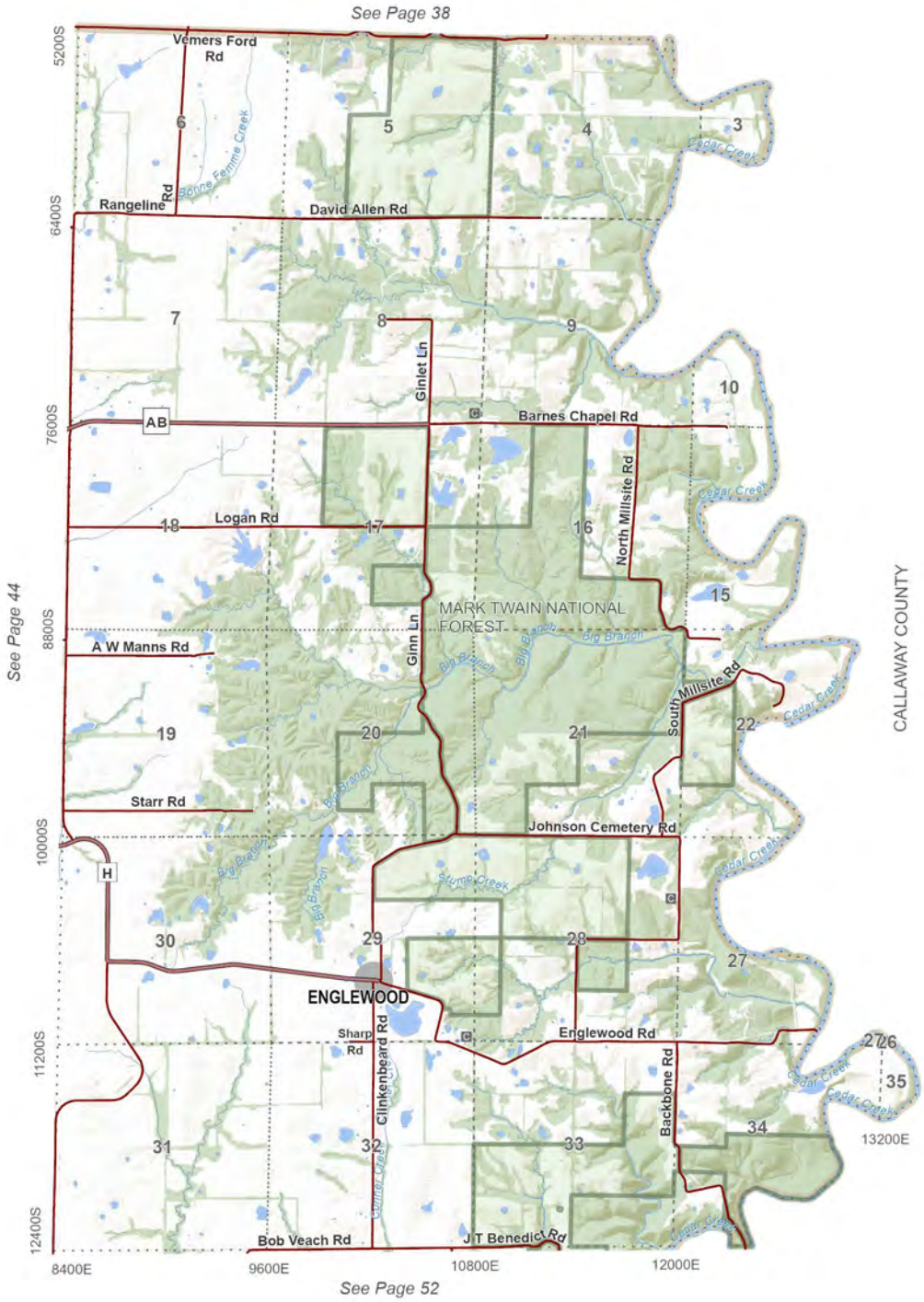

T.47N.- R.11W.

Three Creeks (NE)

0 0.25 0.5 1
Miles

N

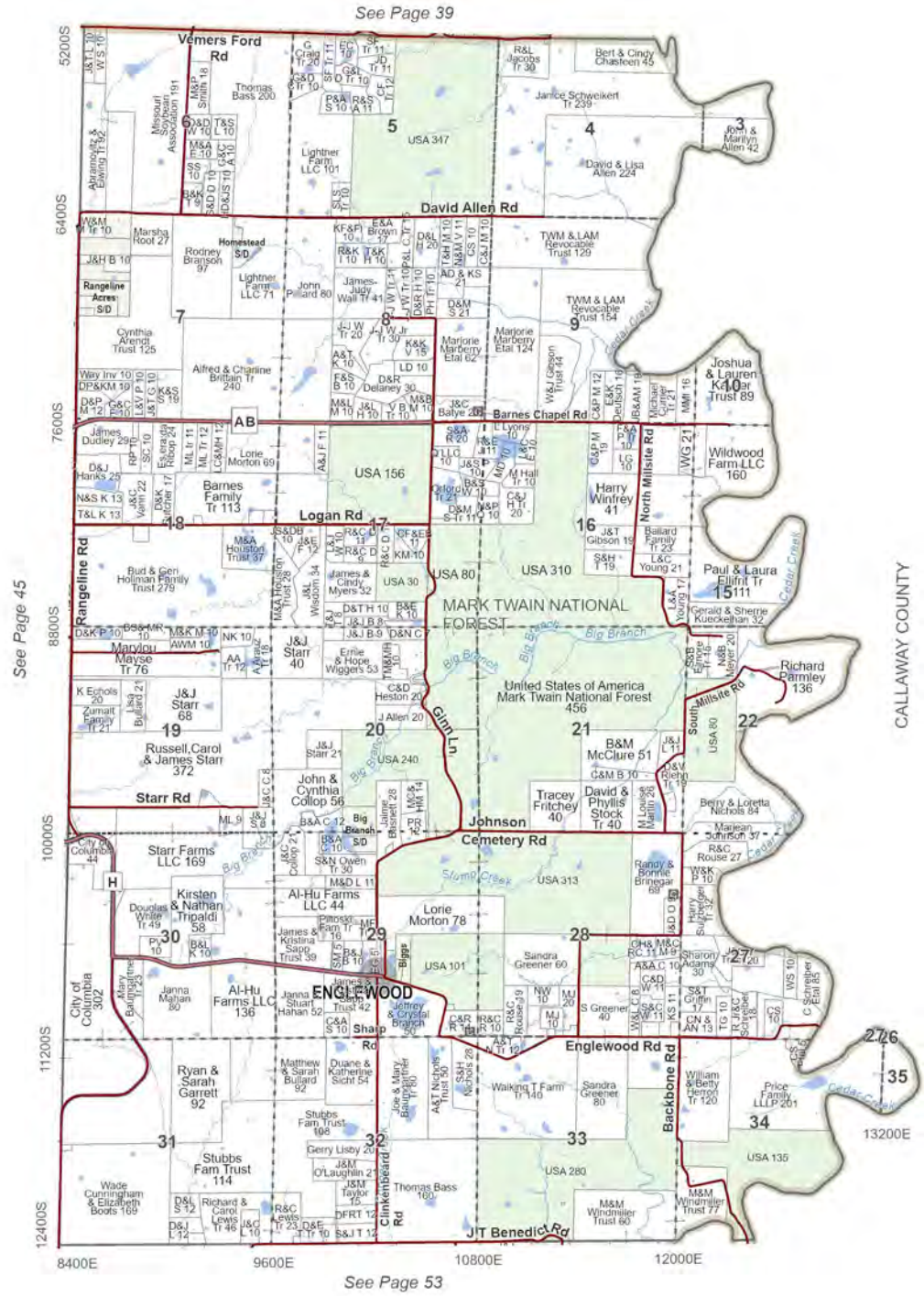
See Page 39
See Page 45
See Page 53
CALLAWAY COUNTY
MARK TWAIN NATIONAL FOREST
United States of America Mark Twain National Forest 456
ENGLEWOOD
Vemers Ford Rd
David Allen Rd
Barnes Chapel Rd
Logan Rd
Rangeline Rd
North Millsite Rd
South Millsite Rd
Starr Rd
Johnson Cemetery Rd
Englewood Rd
Backbone Rd
Clinkenbeard Rd
JT Benedict Rd
Giant Ln
Sharp Rd
Cedar Creek
Big Branch
Slump Creek
USA 347
USA 156
USA 80
USA 310
USA 30
USA 240
USA 313
USA 101
USA 280
USA 135
5200S
6400S
7600S
8800S
10000S
11200S
12400S
8400E
9600E
10800E
12000E
13200E
0 0.25 0.5 1
Miles
N
T.47N.- R.11W.
Three Creeks (NE)

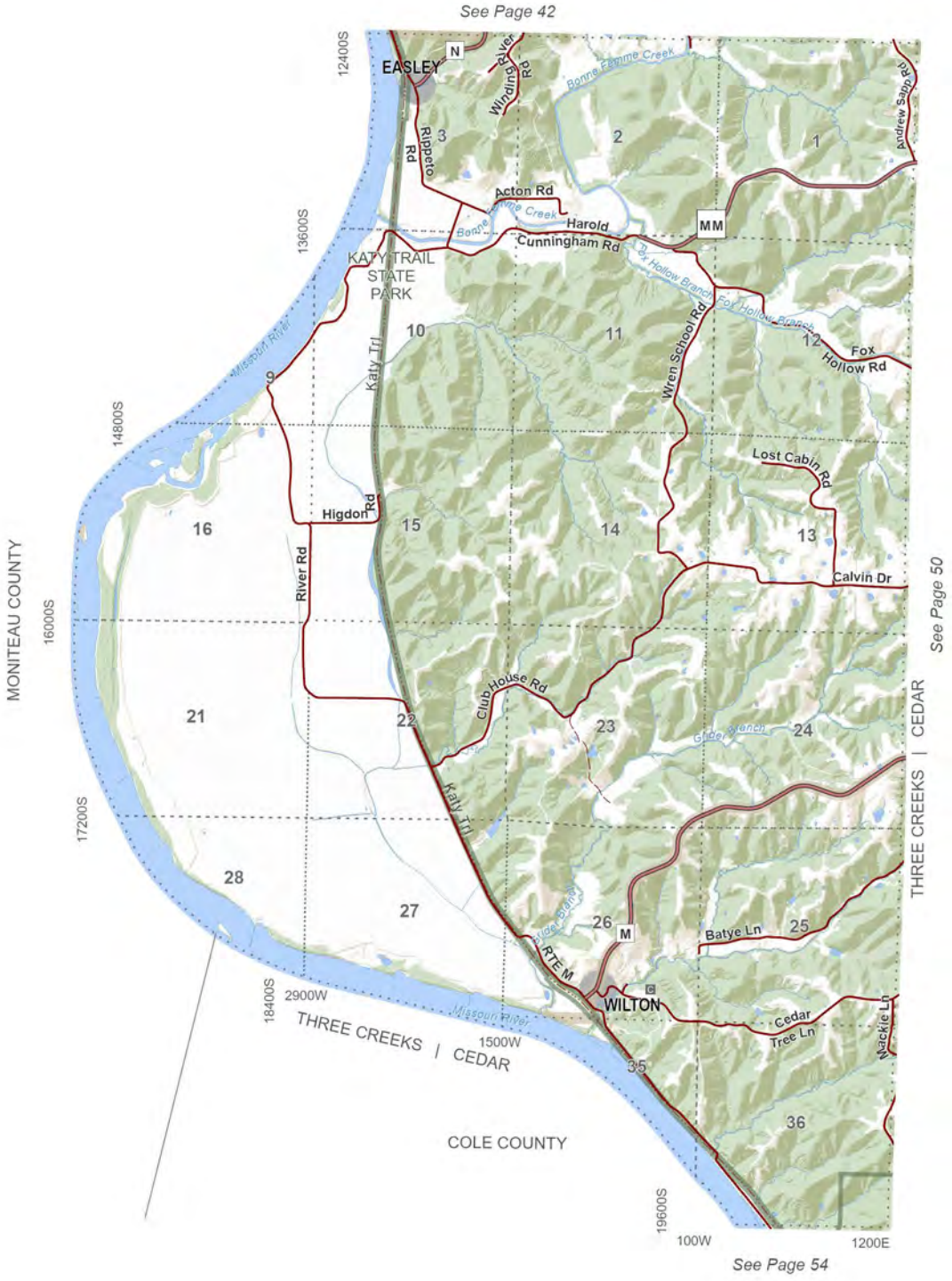

T.46N.- R.13W.

Three Creeks (SW) & Cedar (NW)

0 0.25 0.5 1 Miles

N

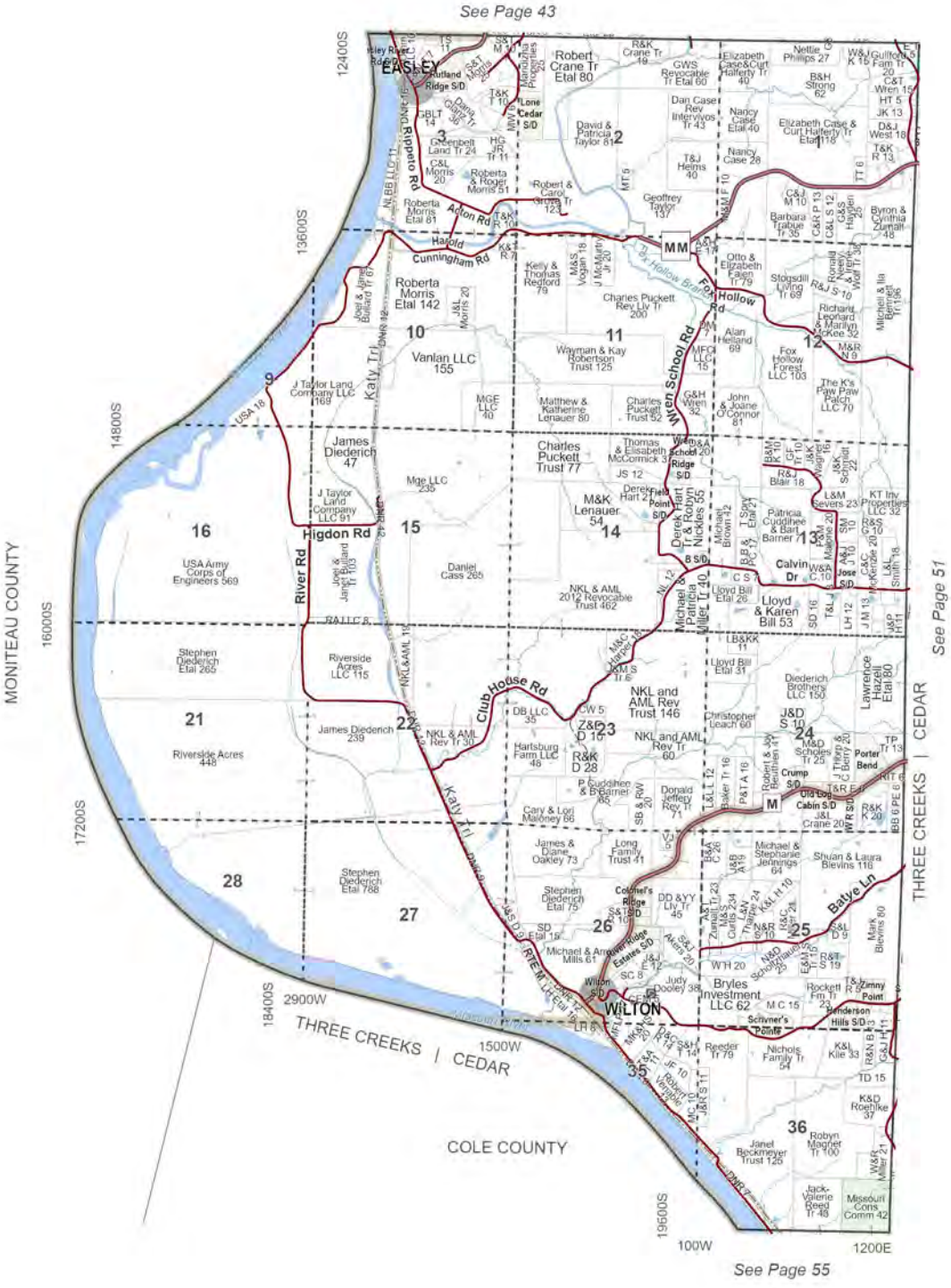

T.46N.- R.13W.

N

0 0.25 0.5 1
Miles

Three Creeks (SW) & Cedar (NW)

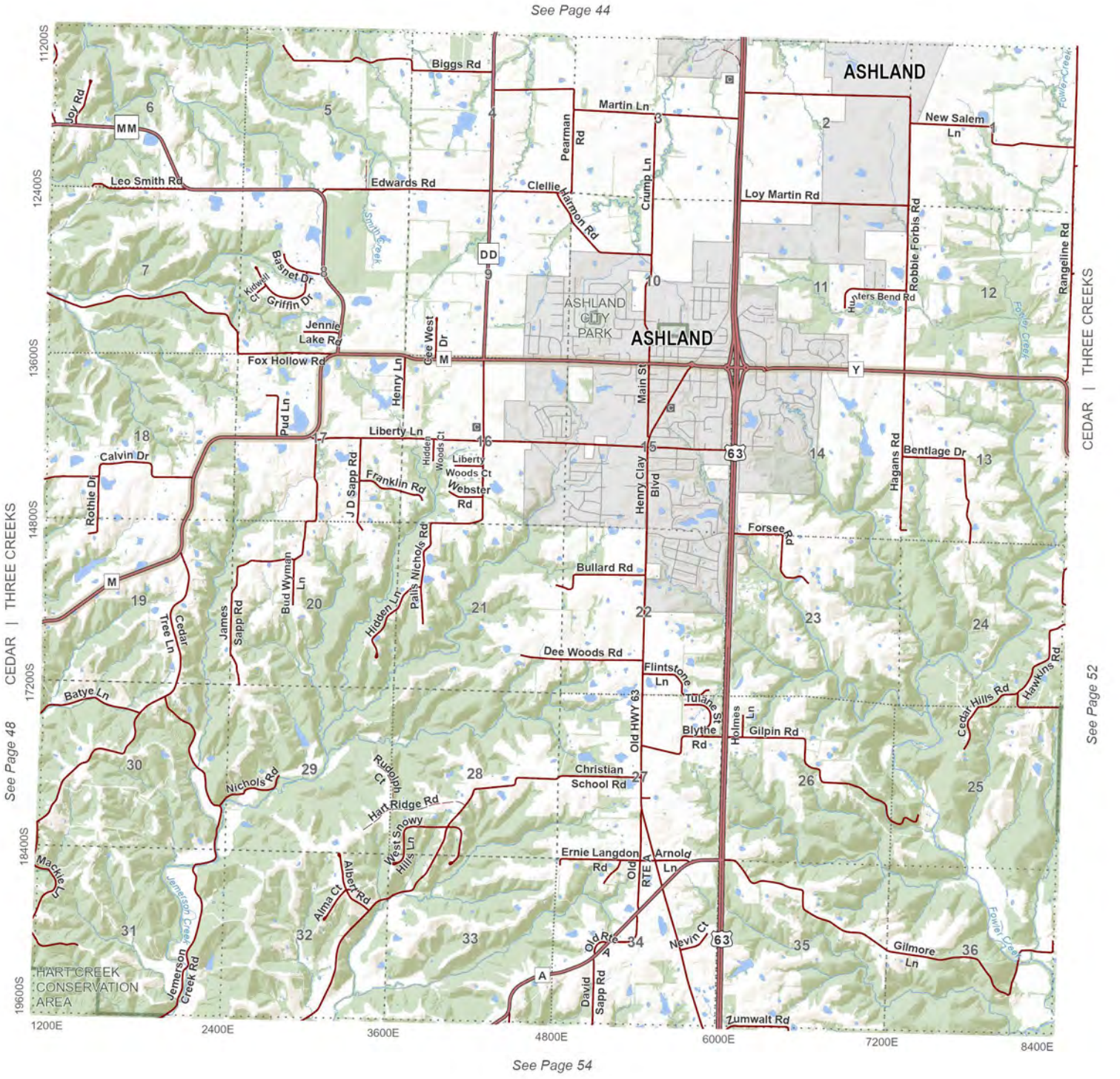

T.46N.- R.12W.

Three Creeks (S) & Cedar (N)

0 0.25 0.5 1 Miles

N

See Page 45

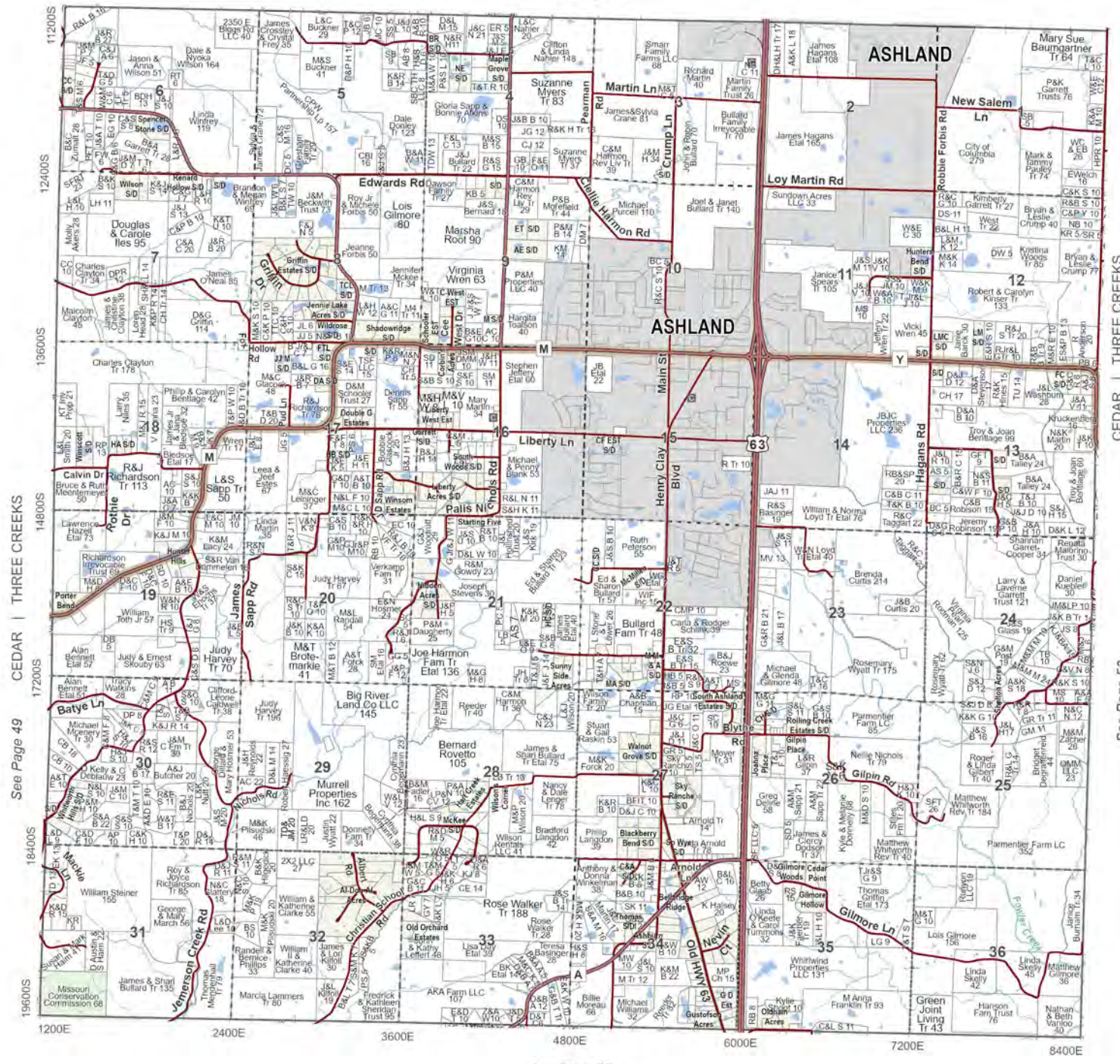

See Page 49

See Page 53

See Page 55

T.46N.- R.12W.

N

0 0.25 0.5 1
Miles

Three Creeks (S) & Cedar (N)

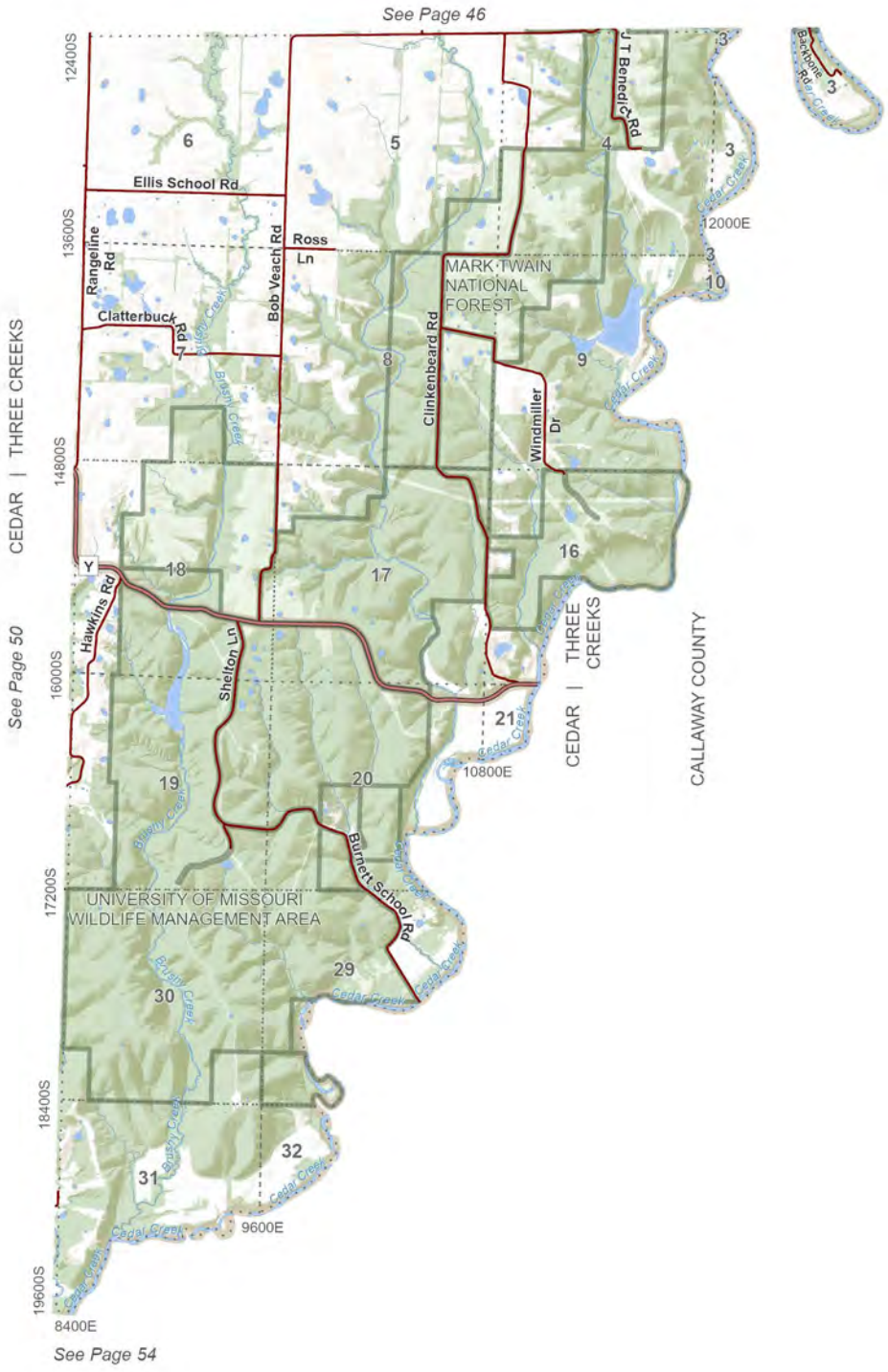

T.46N.- R.11W.

Three Creeks (SE) & Cedar (NE)

0 0.25 0.5 1
Miles

N

See Page 47

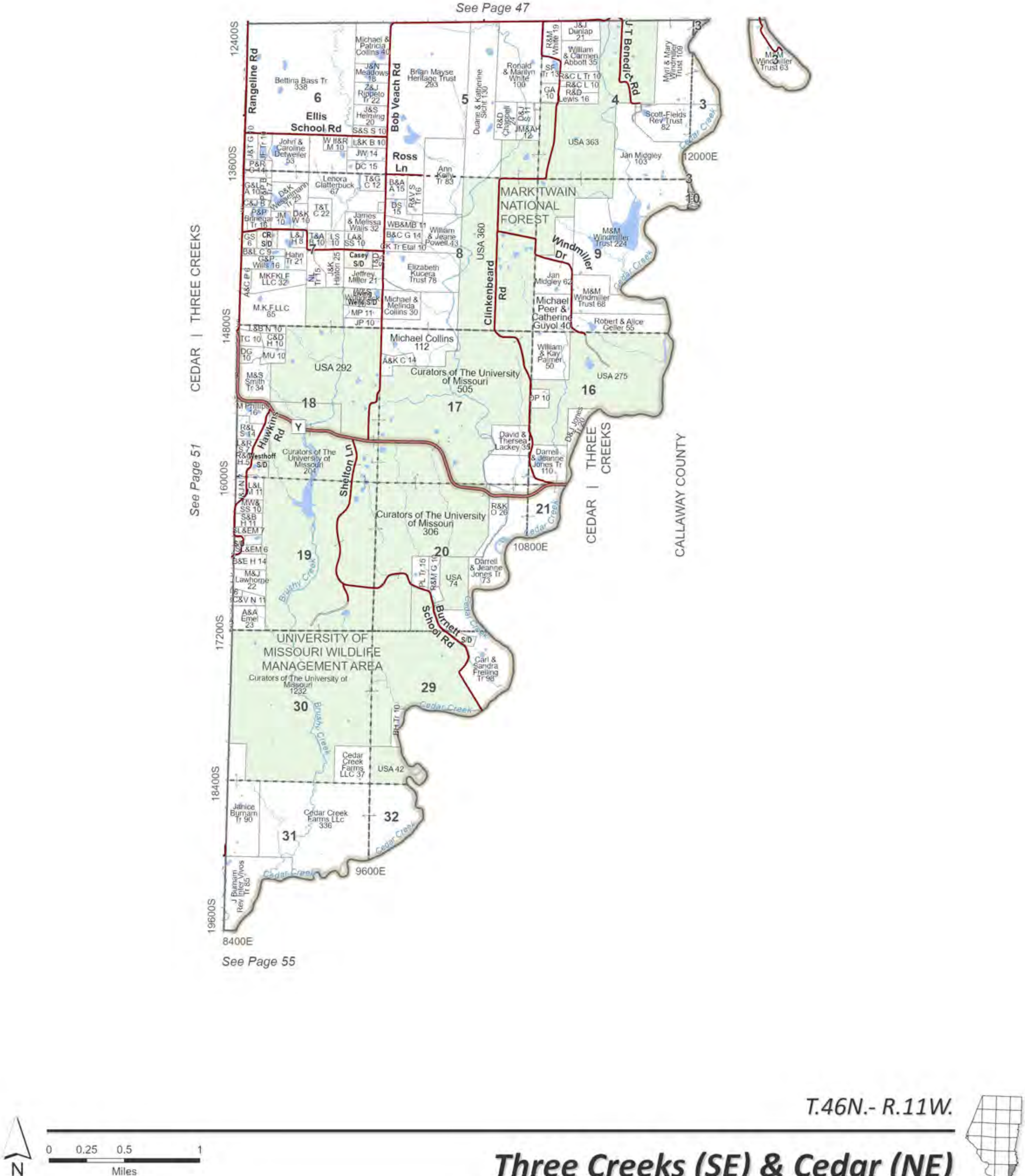

See Page 51

See Page 55

T.46N.- R.11W.

Three Creeks (SE) & Cedar (NE)

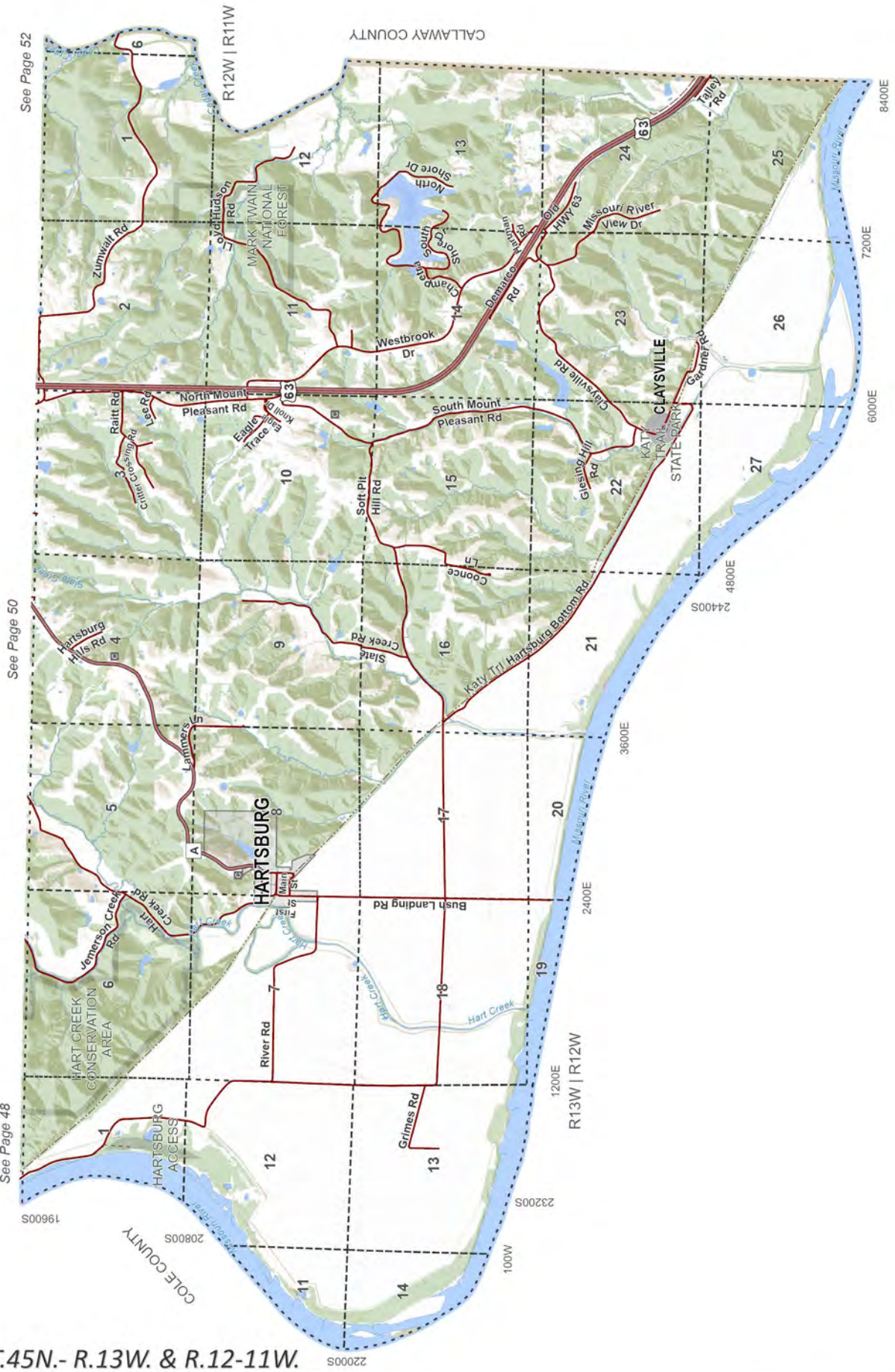

T.45N.- R.13W. & R.12-11W.

Cedar (SW & S)

*Note: Map rotated to fit on page.

0 0.25 0.5 1 Miles

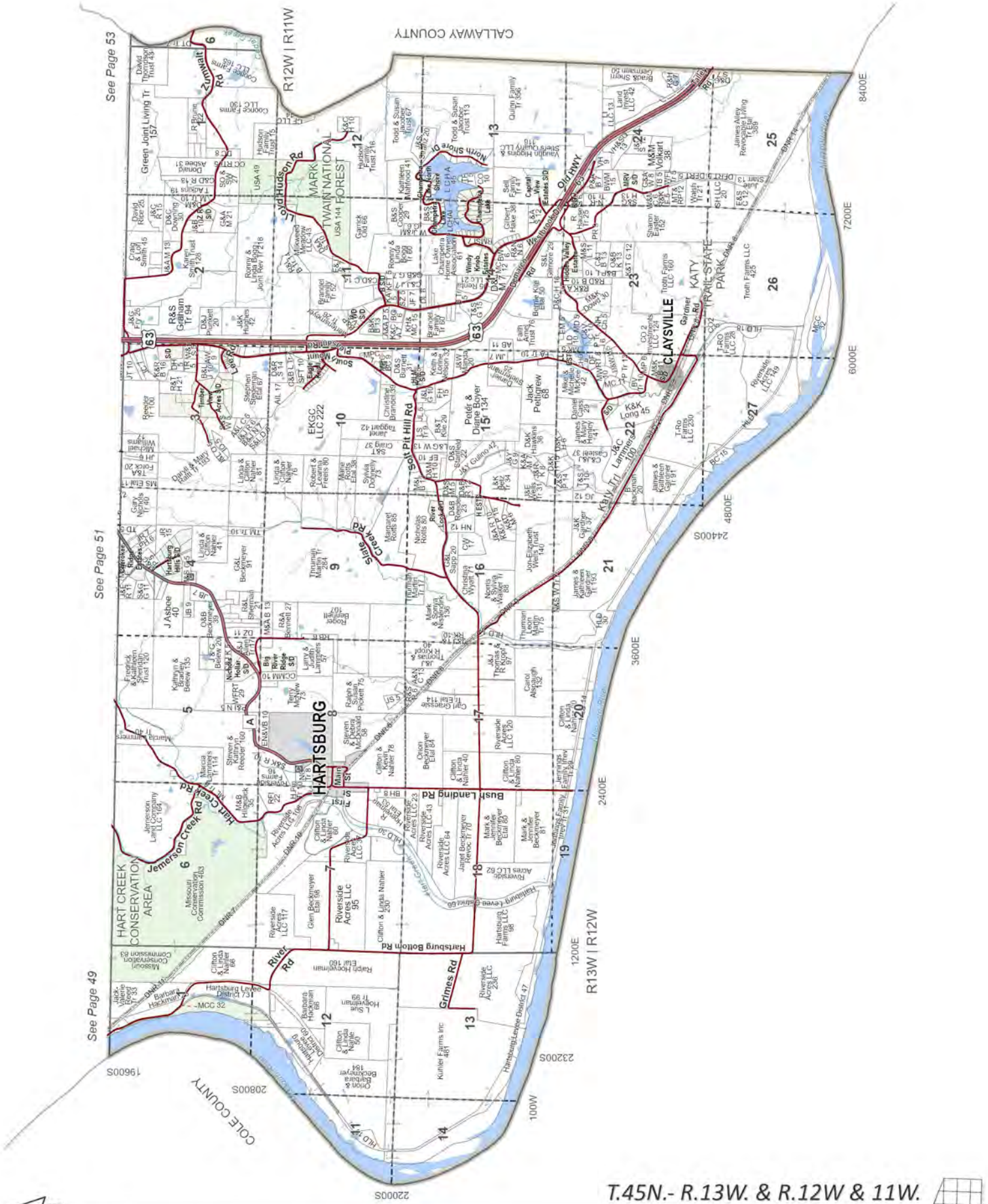
See Page 53
See Page 51
See Page 49
CALLAWAY COUNTY
COLE COUNTY
R12W | R11W
R13W | R12W
HARTSBURG
CLAYSVILLE
HART CREEK CONSERVATION AREA
MARK TWAIN NATIONAL FOREST
KATY TRAIL STATE PARK
Old Hwy
Old Hudson Rd
Zumwalt Rd
Jemerson Creek Rd
Hart Creek Rd
Bush Landing Rd
Hartsburg Bottom Rd
River Rd
Grimes Rd
Creek Rd
Pit Hill Rd
Main St
First St
Lake Rd
Mount
Westbrooke Dr
North Shore Dr
Hidden Valley Estates
Capital View Estates
Champions Lake
Lake Champetra Homeowners Association
Windy Ridge Estates
Hartsburg Levee District 47
Hartsburg Levee District 73
Hartsburg Levee District 60
Missouri River
Big Bonne Femme Creek SD
Hartsburg Hills SD
Riverside Acres LLC 95
Riverside Acres LLC 117
Riverside Acres LLC 23
Riverside Acres LLC 43
Riverside Acres LLC 64
Riverside Acres LLC 62
Riverside Acres LLC 236
Riverside Acres LLC 120
Riverside Acres LLC 149
Riverside Acres LLC 160
Riverside Acres LLC 230
Riverside Acres LLC 248
Riverside Acres LLC 249
Riverside Acres LLC 425
Missouri Conservation Commission 453
Missouri Conservation Commission 63
Hartsburg Farms LLC 98
Hartsburg Farms LLC 230
Kuntler Farms Inc 481
Troth Farms LLC 160
Troth Farms LLC 425
T-RO Farms LLC 230
T-RO Farms LLC 280
Cooper Farms LLC 130
Cooper Farms LLC 425
Green Joint Living Tr 157
EKGC LLC 222
Pate & Diane Boyer 154
Clifton & Linda Nahler 66
Clifton & Linda Nahler 80
Clifton & Linda Nahler 230
Clifton & Linda Nahler 50
Clifton & Linda Nahler 81
Clifton & Linda Nahler 41
Clifton & Linda Nahler 40
Clifton & Linda Nahler 78
Clifton & Linda Nahler 60
Clifton & Linda Nahler 154
Clifton & Linda Nahler 99
Clifton & Linda Nahler 120
Clifton & Linda Nahler 80
Clifton & Linda Nahler 20
Steven & Debra McDonald 68
Steven & Karen Reeder 160
Steven & Karen Reeder 114
Onion Beckmeyer Etal 84
Onion & Barbara Beckmeyer 154
Mark & Linda Beckmeyer Etal 80
Mark & Linda Beckmeyer 81
Janet Beckmeyer Revoc Tr 70
Glen Beckmeyer Etal 66
Glen Beckmeyer Etal 117
Ralph Hockemeier Etal 160
L Sue Hockemeier Tr 99
Barbara Hockemeier 66
Jerry & Kathleen Gardner Tr 103
Jon-Elizabeth Wells Trust 140
Christina Wyatt 77
Norris & Sonya Walker 88
Mark & Sonya Nasiatka 38
Thurman Martin 284
Thurman Martin Tr 75
Thurman Martin Tr 1
Margaret Rolls 85
Nicholas Rolls 80
Sylvia Donnelly 73
Robert & Freels 80
Linda & Clifton Nahler 81
Linda & Clifton Nahler 78
Linda & Clifton Nahler 41
Gary Nichols Tr 40
Daryl & Mary Kaith 85
Fredrick & Kathleen Sheridan Trust 120
Kathryn & Gerald Below 135
Larry & Lana Lamprecht 57
Terri McNew 73
Robert & Sharon Pickett 75
Carl Carnesale Tr Etal 114
Carol Abernathy 132
Marcia Jennings Tr 114
Jerry & Kathleen Gardner Tr 37
Jerry & Kathleen Gardner Tr 103
Jerry & Kathleen Gardner Tr 91
Jerry & Kathleen Gardner 20
Jerry & Kathleen Gardner Tr 37
Jerry & Kathleen Gardner Tr 34
Jerry & Kathleen Gardner Tr 12
Jerry & Kathleen Gardner Tr 10
Jerry & Kathleen Gardner Tr 9
Jerry & Kathleen Gardner Tr 8
Jerry & Kathleen Gardner Tr 6
Jerry & Kathleen Gardner Tr 5
Jerry & Kathleen Gardner Tr 4
Jerry & Kathleen Gardner Tr 3
Jerry & Kathleen Gardner Tr 2
Jerry & Kathleen Gardner Tr 1
Jerry & Kathleen Gardner Tr 7
Jerry & Kathleen Gardner Tr 11
Jerry & Kathleen Gardner Tr 13
Jerry & Kathleen Gardner Tr 14
Jerry & Kathleen Gardner Tr 15
Jerry & Kathleen Gardner Tr 16
Jerry & Kathleen Gardner Tr 17
Jerry & Kathleen Gardner Tr 18
Jerry & Kathleen Gardner Tr

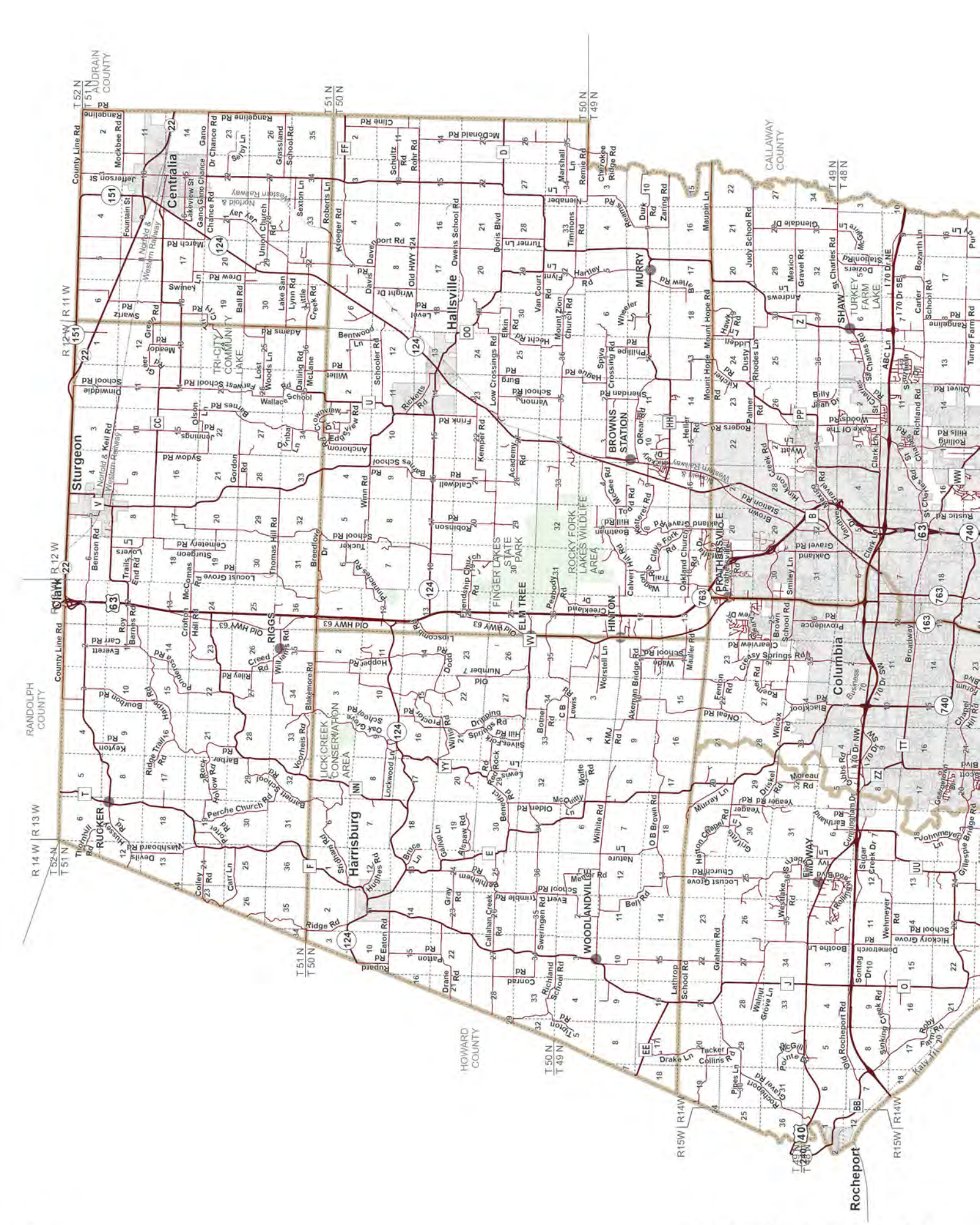
Sturgeon
Centralia
Hallsville
MURRY
BROWNS STATION
SHAW
TURKEY FARM LAKE
TRI-CITY COMMUNITY LAKE
FINGER LAKES STATE PARK
ROCKY FORK LAKES WILDLIFE AREA
PRATHERSVILLE
HINTON
ELM TREE
RIGGS
Clark
Columbia
RUCKER
Harrisburg
WOODLANDVIL
WINDWAY
Rocheport
AUDRAIN COUNTY
CALLAWAY COUNTY
RANDOLPH COUNTY
HOWARD COUNTY
T 52 N
T 51 N
T 50 N
T 49 N
T 48 N
R 12 W
R 11 W
R 13 W
R 14 W
R15W | R14W

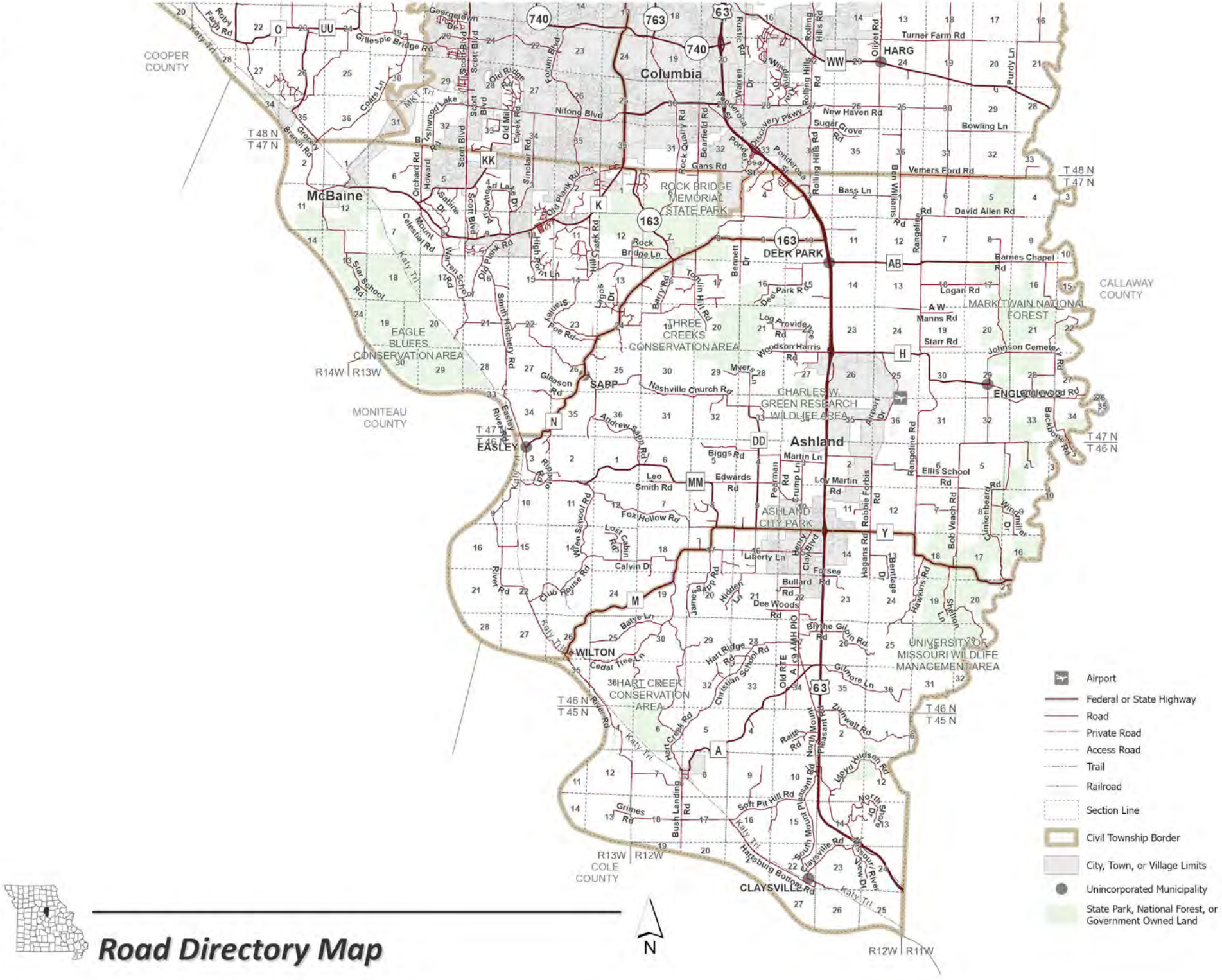

Road Directory Map

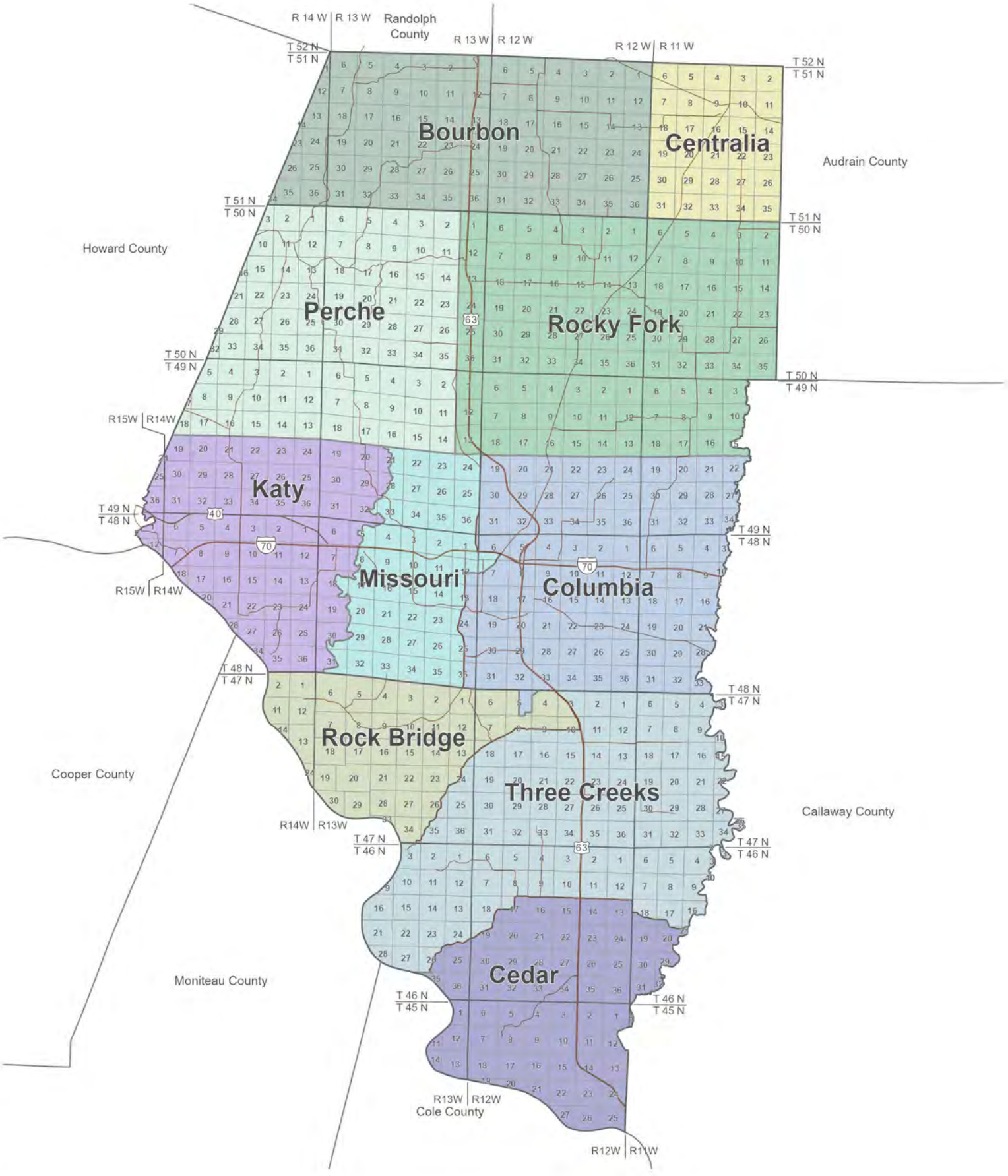

Political Townships of Boone County, Missouri

0 1.25 2.5 5
Miles

N

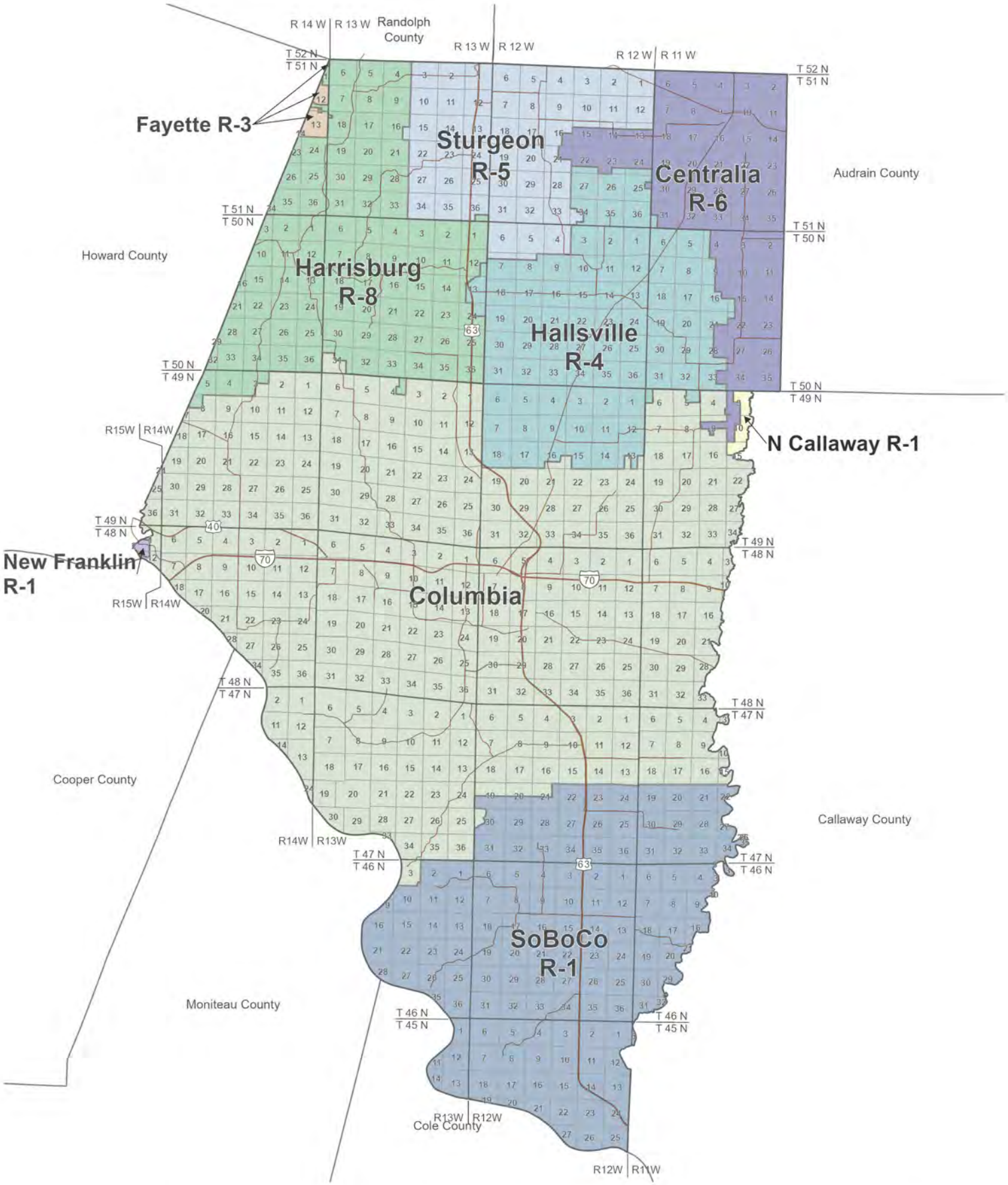

School Districts of Boone County, Missouri

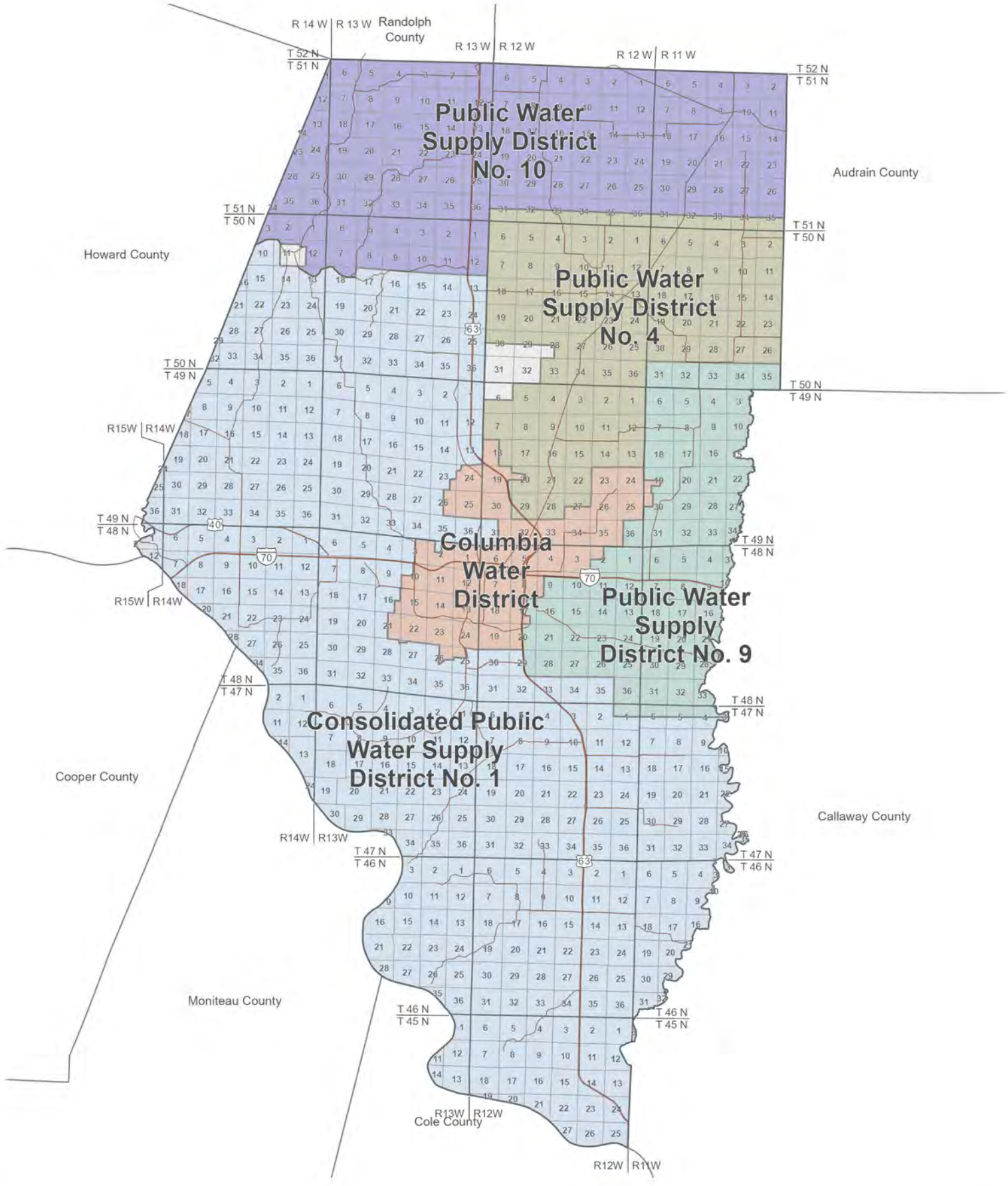

Water Districts of Boone County, Missouri

0 1.25 2.5 5
Miles

N

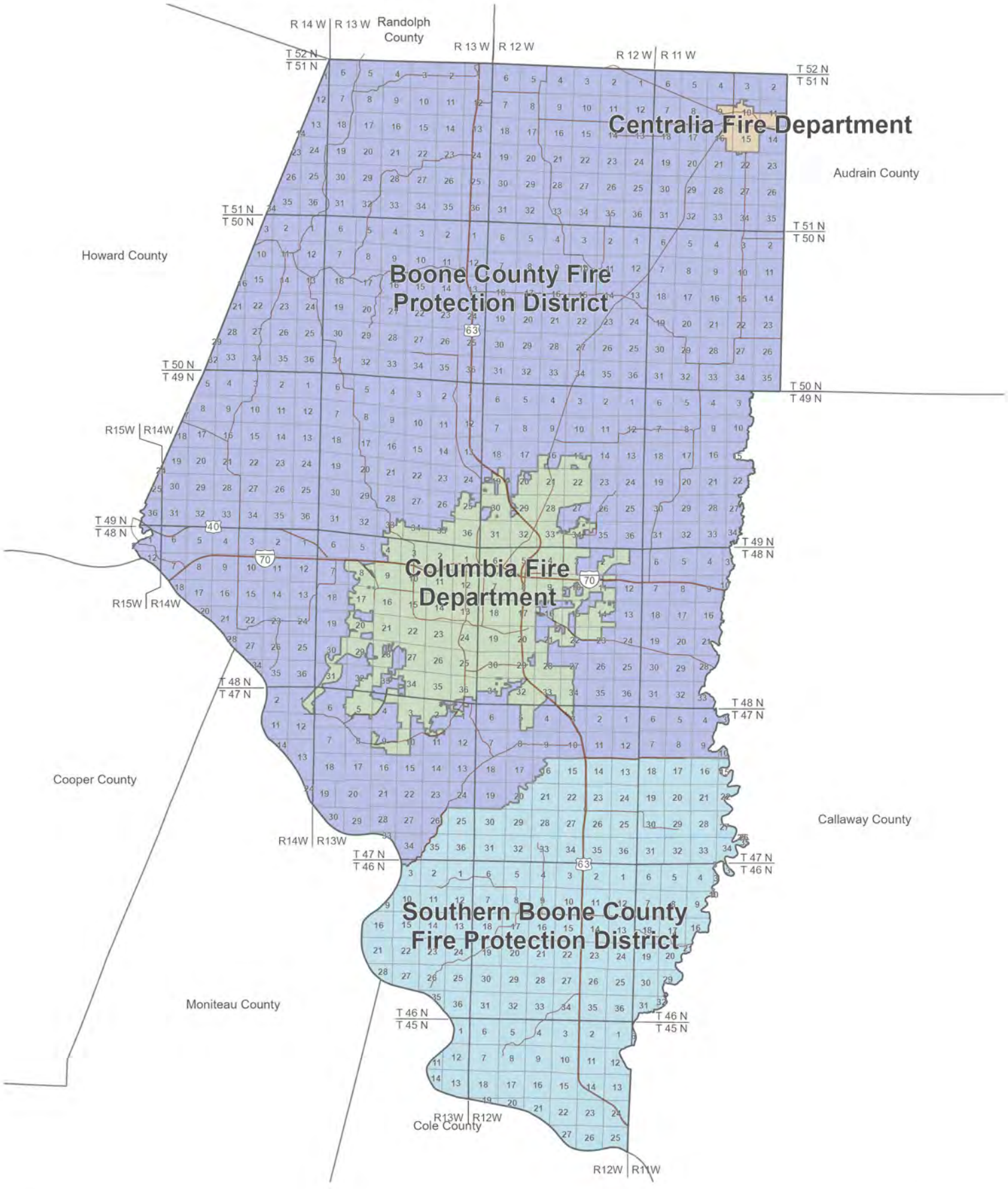

Fire Districts of Boone County, Missouri

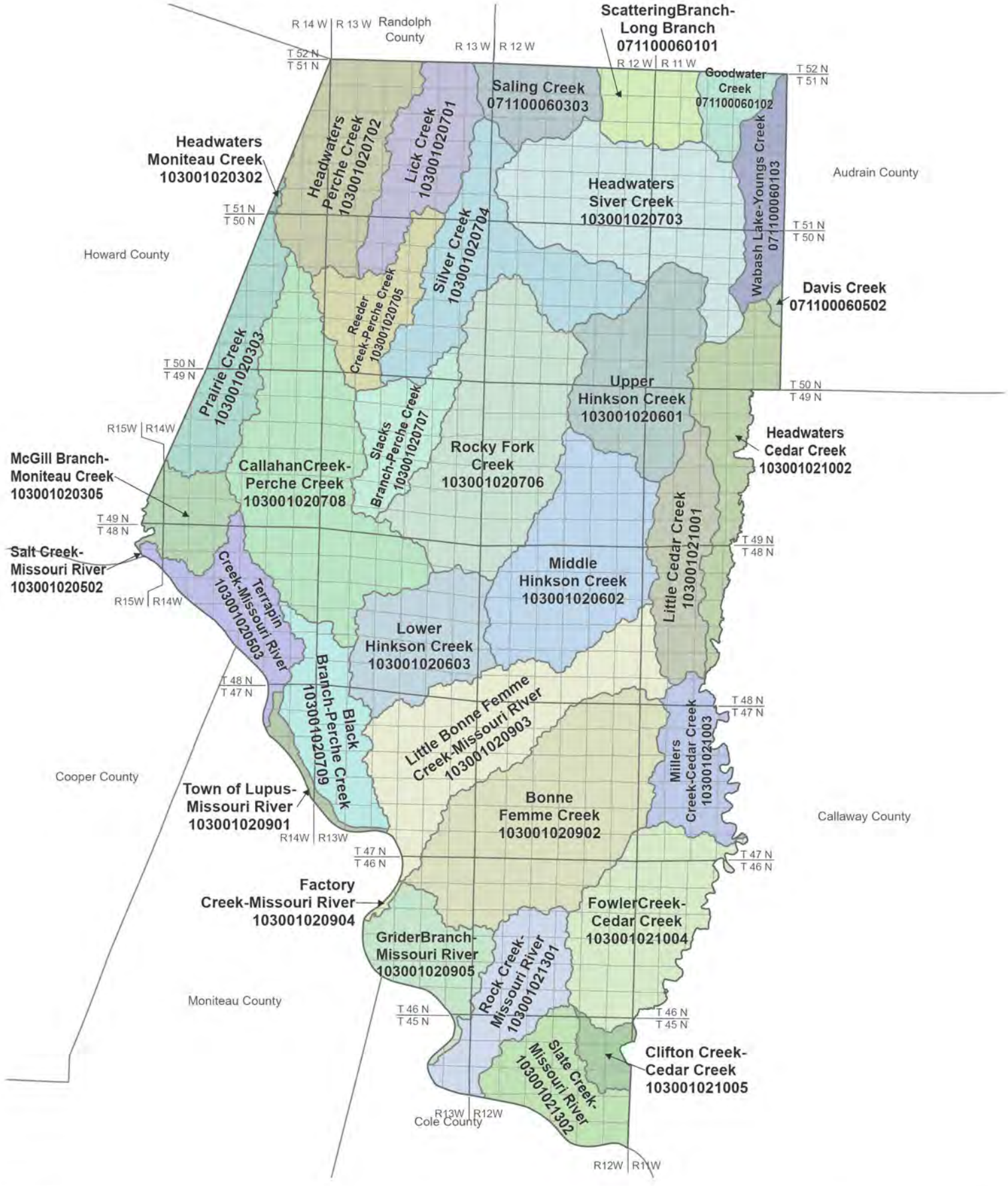

Hydrologic Unit Map of Boone County, Missouri

0 1.25 2.5 5
Miles

N

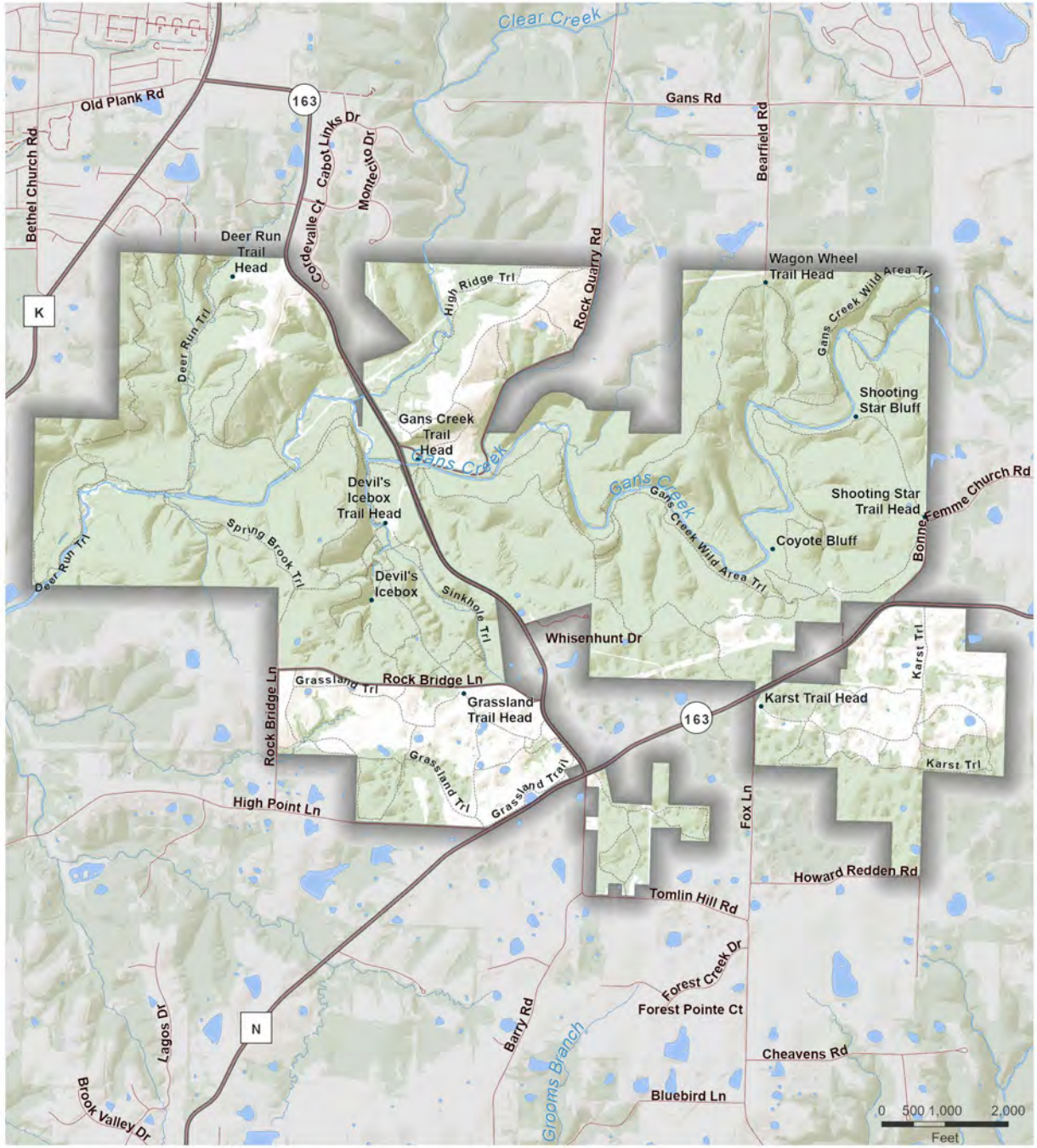

T.50N.- R.13W. & T.50.N-R.12W.

Finger Lakes State Park

T.47N.- R.13W. & T.47.N-R.12W.

Rock Bridge Memorial State Park

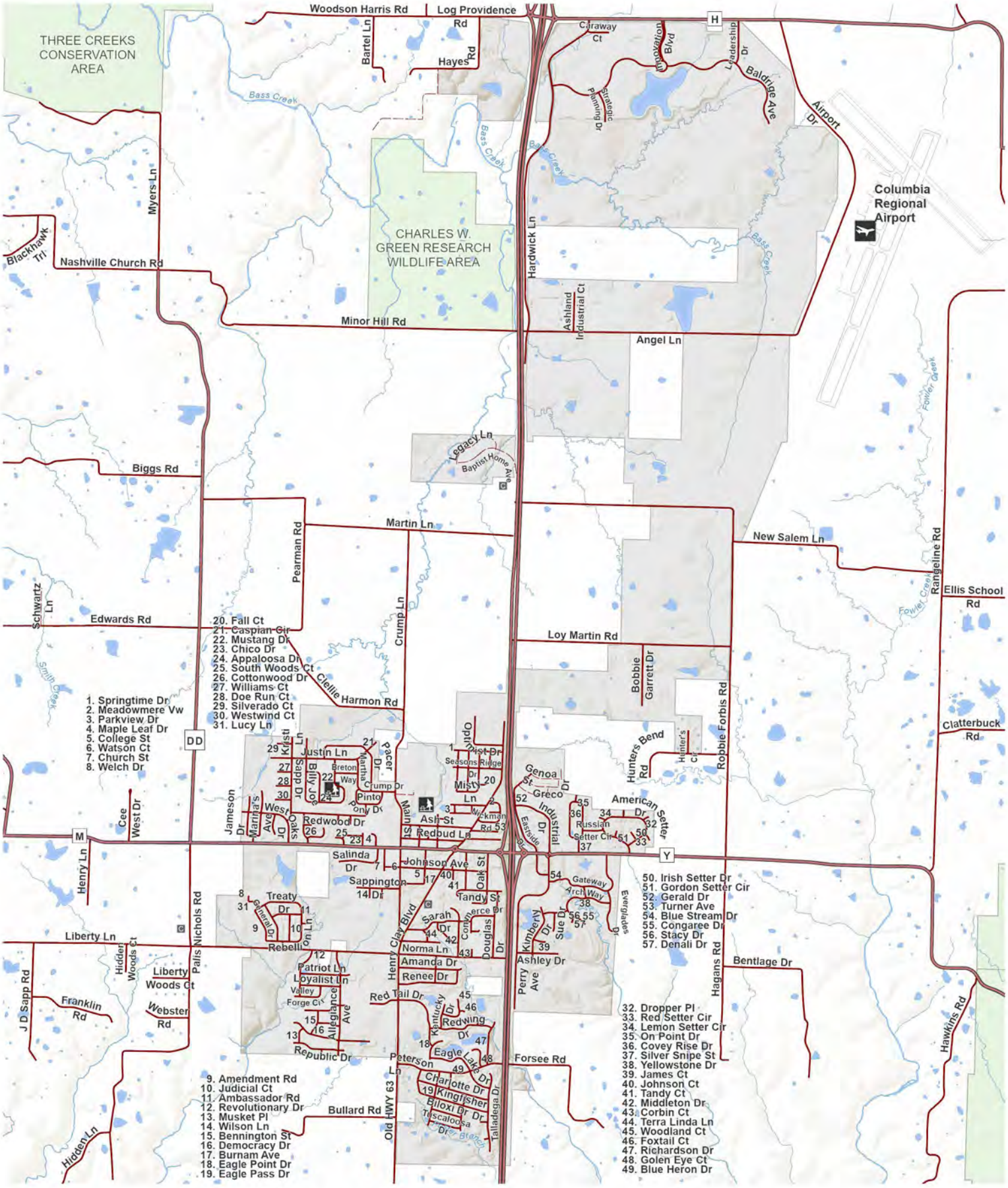

T.47N.-R.12W. & T.46N.-R.12W.

City of Ashland

0 750 1,500 3,000
Feet

N

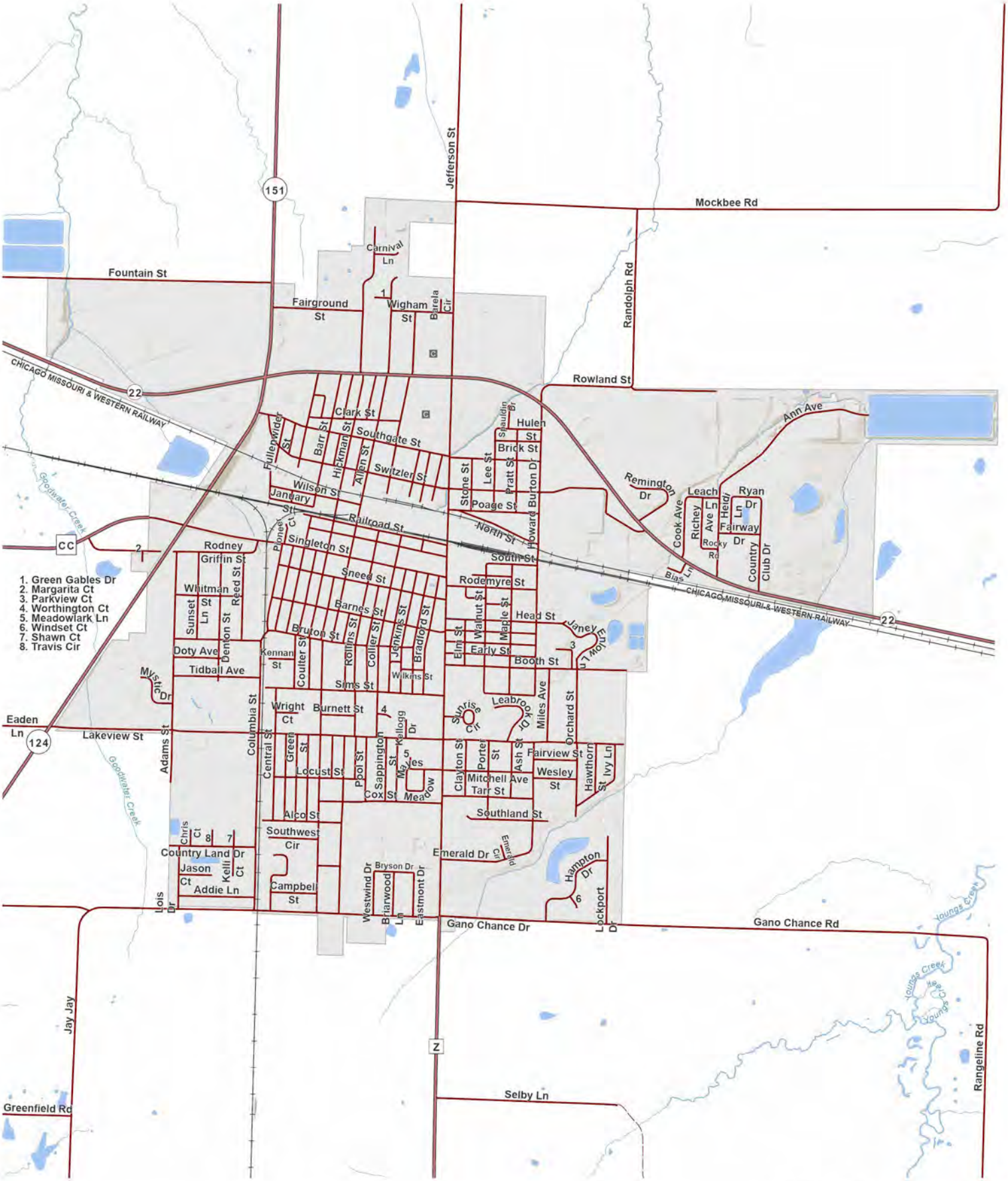

T.51N.-R.11W.

N

0 500 1,000 2,000
Feet

City of Centralia

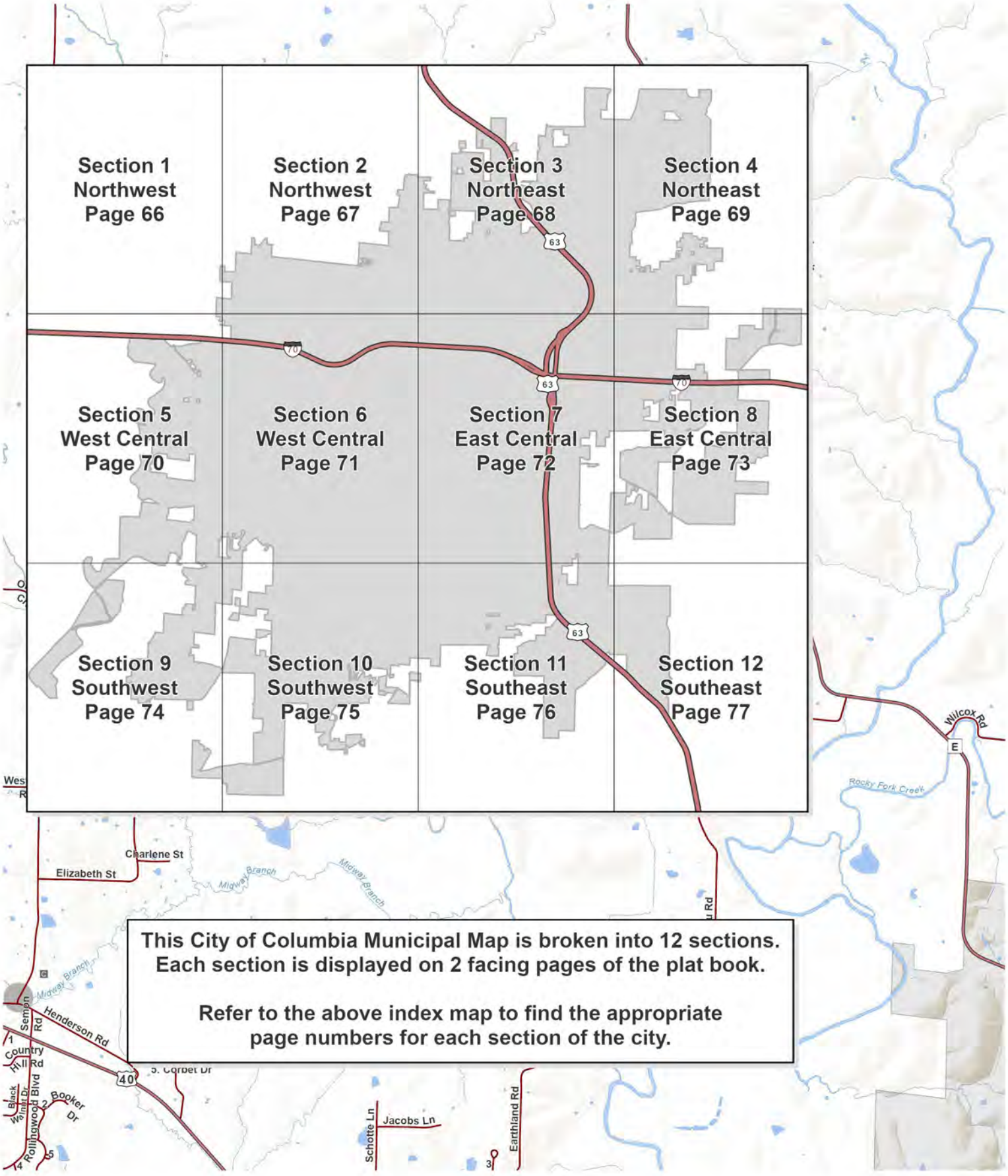

This City of Columbia Municipal Map is broken into 12 sections. Each section is displayed on 2 facing pages of the plat book.

Refer to the above index map to find the appropriate page numbers for each section of the city.

City of Columbia

0 600 1,200 2,400
Feet

N

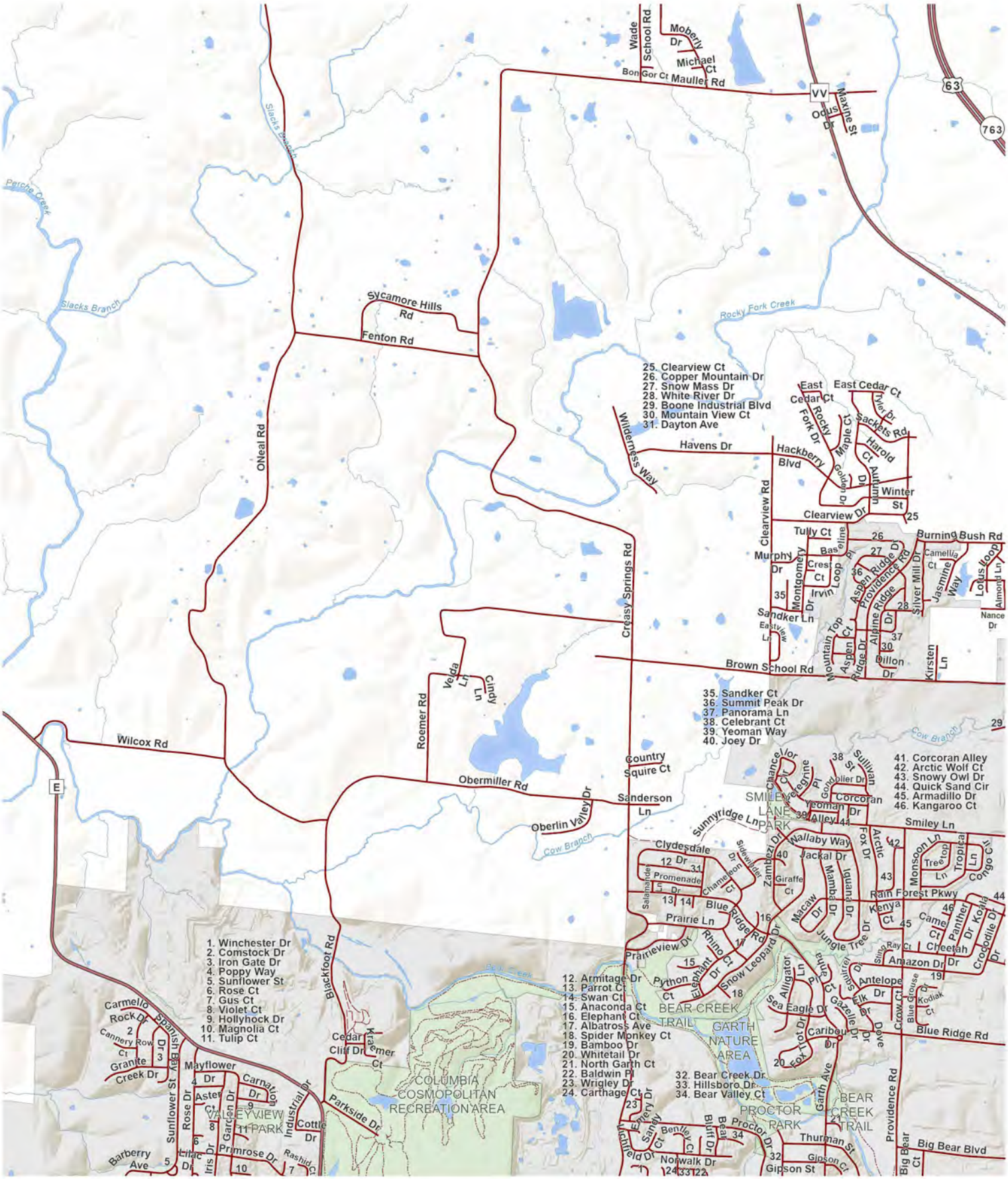
Wade School Rd
Moberly Dr
Michael Ct
Bon Gor Ct
Mauller Rd
VV
Maxine St
63
763
Slacks Branch
Perche Creek
Sycamore Hills Rd
Fenton Rd
Rocky Fork Creek
ONeal Rd
Creasy Springs Rd
Wilderness Way
Havens Dr
Hackberry Blvd
Clearview Dr
Winter St
Tully Ct
Burning Bush Rd
Brown School Rd
Roemer Rd
Velda Ln
Cindy Ln
Wilcox Rd
Obermiller Rd
Country Squire Ct
Sanderson Ln
Oberlin Valley Dr
Cow Branch
Sunnyridge Ln
Smiley Ln
Clydesdale Dr
Prairie Ln
Blue Ridge Rd
Prairieview Dr
Rain Forest Pkwy
Amazon Dr
Antelope Dr
Elk Dr
Caribou Dr
Gazelle Dr
Providence Rd
Big Bear Blvd
Thurman St
Gipson St
Norwalk Dr
Blackfoot Rd
Cedar Cliff Dr
Kraemer Ct
Parkside Dr
Industrial Dr
Cottle Dr
Mayflower Dr
Carnation Dr
Aster Ct
Primrose Dr
Rashid Ct
Barberry Ave
Lilac Dr
Iris Dr
Rose Dr
Sunflower St
Granite Creek Dr
Cannery Row Ct
Carmello Rock Dr
Bonanza Bay Dr
Garden Dr
VALLEYVIEW PARK
COLUMBIA COSMOPOLITAN RECREATION AREA
BEAR CREEK TRAIL
GARTH NATURE AREA
PROCTOR PARK
BEAR CREEK TRAIL
Garth Ave
Proctor Dr
Bear Bluff Dr
Bentley Ct
Sandy Ct
Emery Dr
Richfield Dr
Big Bear Ct
1. Winchester Dr
2. Comstock Dr
3. Iron Gate Dr
4. Poppy Way
5. Sunflower St
6. Rose Ct
7. Gus Ct
8. Violet Ct
9. Hollyhock Dr
10. Magnolia Ct
11. Tulip Ct
12. Armitage Dr
13. Parrot Ct
14. Swan Ct
15. Anaconda Ct
16. Elephant Ct
17. Albatross Ave
18. Spider Monkey Ct
19. Bamboo Dr
20. Whitetail Dr
21. North Garth Ct
22. Baldwin Pl
23. Wrigley Dr
24. Carthage Ct
25. Clearview Ct
26. Copper Mountain Dr
27. Snow Mass Dr
28. White River Dr
29. Boone Industrial Blvd
30. Mountain View Ct
31. Dayton Ave
32. Bear Creek Dr
33. Hillsboro Dr
34. Bear Valley Ct
35. Sandker Ct
36. Summit Peak Dr
37. Panorama Ln
38. Celebrant Ct
39. Yeoman Way
40. Joey Dr
41. Corcoran Alley
42. Arctic Wolf Ct
43. Snowy Owl Dr
44. Quick Sand Cir
45. Armadillo Dr
46. Kangaroo Ct
SMILEY LANE PARK
N
0 600 1,200 2,400
Feet
2
City of Columbia

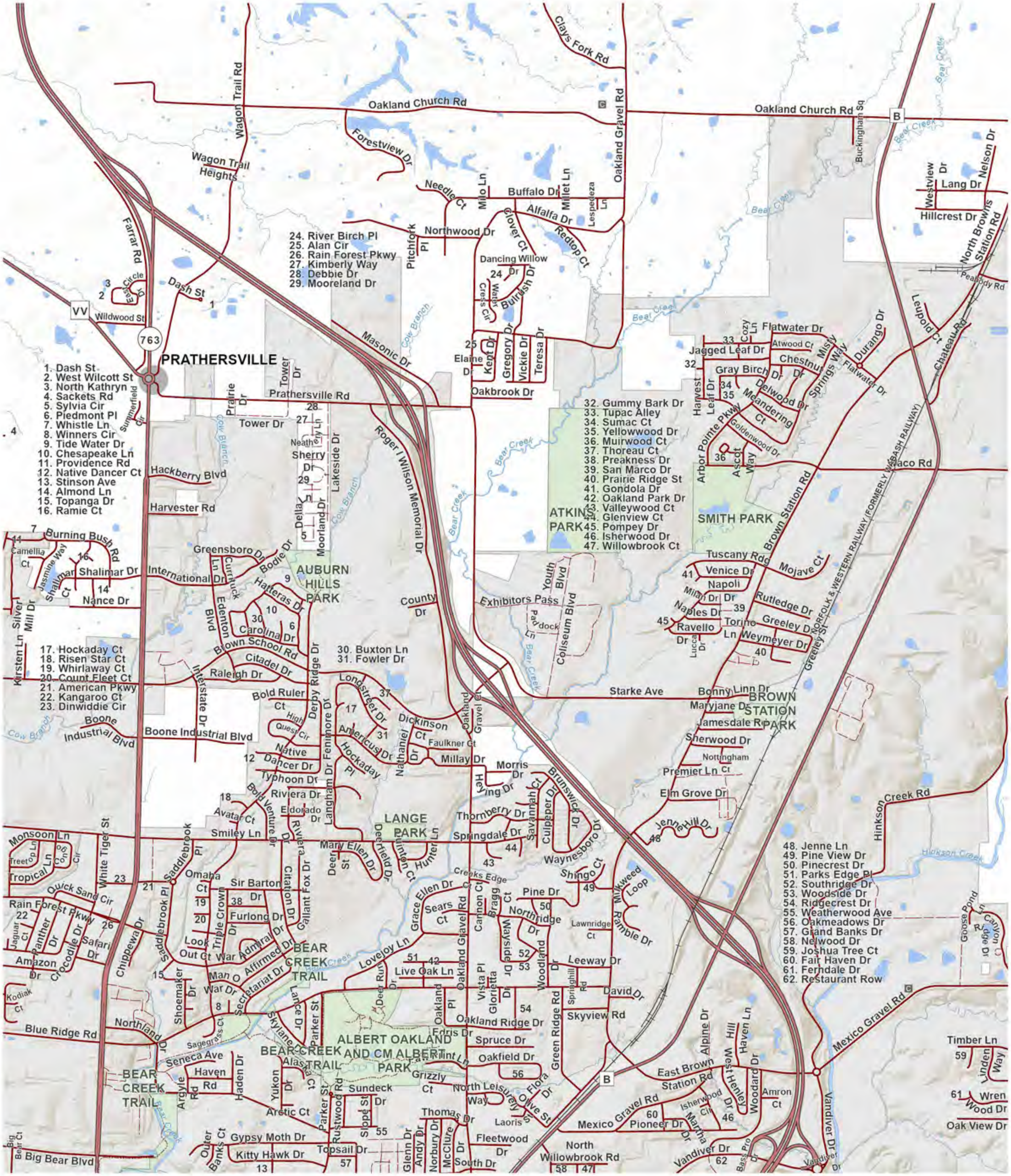

City of Columbia

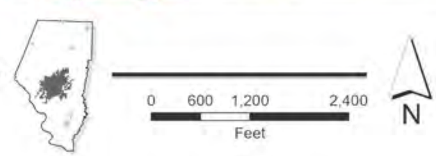

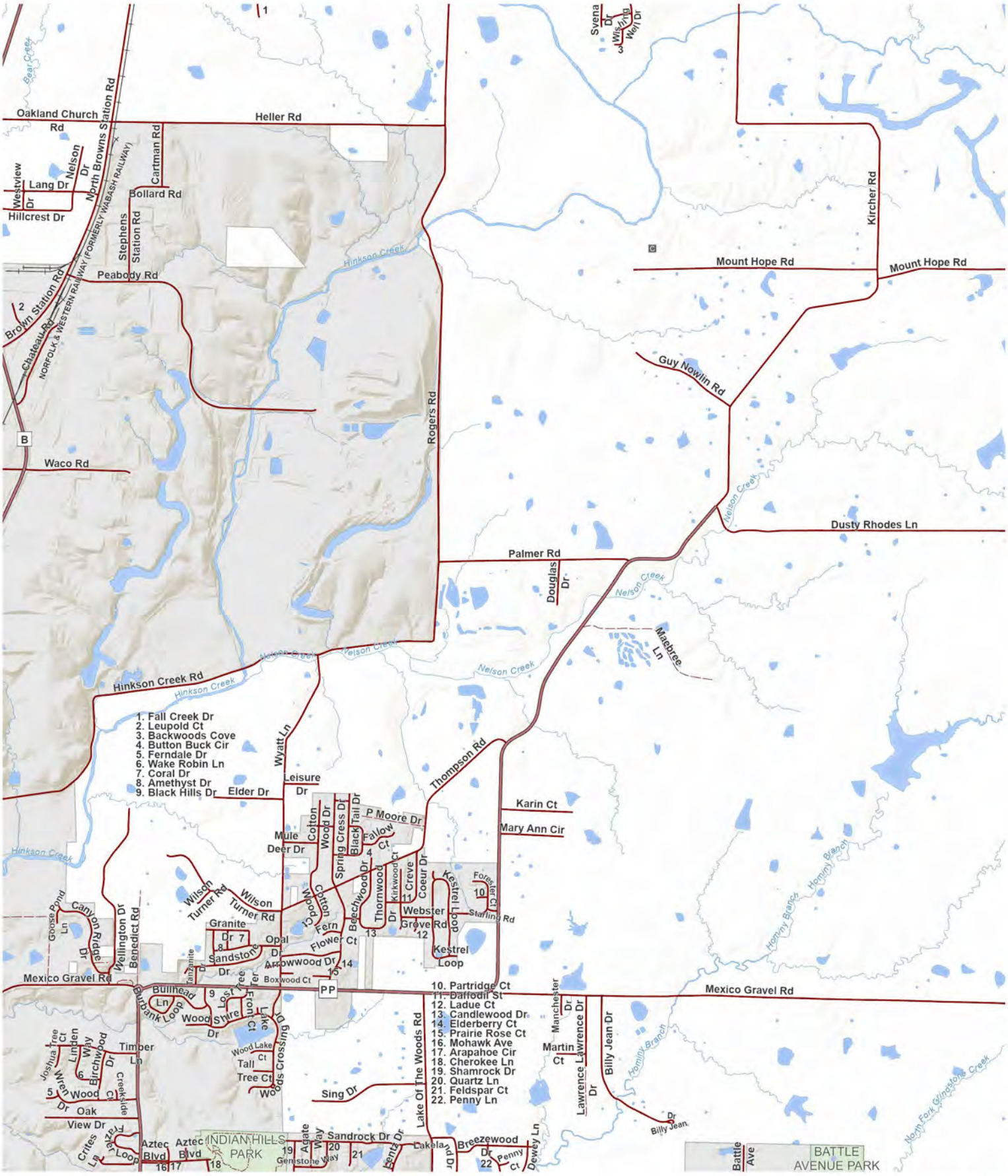
Oakland Church Rd
Heller Rd
Bear Creek
North Browns Station Rd
Cartman Rd
Westview Dr
Lang Dr
Nelson Dr
Hillcrest Dr
Bollard Rd
Stephens Station Rd
Peabody Rd
Hinkson Creek
Brown Station Rd
Chateau Rd
NORFOLK & WESTERN RAILWAY (FORMERLY WABASH RAILWAY)
Waco Rd
Rogers Rd
Svena Dr
Wilding Dr
Kircher Rd
Mount Hope Rd
Mount Hope Rd
Guy Nowlin Rd
Nelson Creek
Dusty Rhodes Ln
Palmer Rd
Douglas Dr
Nelson Creek
Maebree Ln
Hinkson Creek Rd
Hinkson Creek
Nelson Creek
1. Fall Creek Dr
2. Leupold Ct
3. Backwoods Cove
4. Button Buck Cir
5. Ferndale Dr
6. Wake Robin Ln
7. Coral Dr
8. Amethyst Dr
9. Black Hills Dr
Elder Dr
Wyatt Ln
Leisure Dr
Thompson Rd
Karin Ct
Mary Ann Cir
Mule Deer Dr
Colton Wood Dr
Spring Cress Dr
Black Tail Dr
P Moore Dr
Fallow Ct
Beechwood Dr
Thornwood Dr
Kirkwood Ct
Creve Coeur Dr
Webster Grove Rd
Kestrel Loop
Forester Ct
Starling Rd
Wilson Turner Rd
Granite Dr
Opal Dr
Sandstone Dr
Fern Ct
Flower Ct
Arrowwood Dr
Boxwood Ct
Kestrel Loop
Goose Pond Ln
Canyon Ridge Dr
Wellington Dr
Benedict Rd
Mexico Gravel Rd
Bullhead Ln
Burbank Loop
Lost Tree Ter
Front Lake Dr
Wood Shire Dr
Wood Lake Ct
Tall Tree Ct
Woods Crossing
Timber Ln
Joshua Tree Ct
Linden Way
Birchwood Dr
Creekside Dr
Wren Wood Ct
Oak View Dr
Fraze Ln
Crites Ln
Aztec Loop
Aztec Blvd
INDIAN HILLS PARK
Agate Way
Gemstone Way
Sandrock Dr
Dentz Dr
Lakeland Dr
Breezewood Dr
Penny Ct
Dewey Ln
PP
10. Partridge Ct
11. Daffodil St
12. Ladue Ct
13. Candlewood Dr
14. Elderberry Ct
15. Prairie Rose Ct
16. Mohawk Ave
17. Arapahoe Cir
18. Cherokee Ln
19. Shamrock Dr
20. Quartz Ln
21. Feldspar Ct
22. Penny Ln
Mexico Gravel Rd
Manchester Dr
Martin Ct
Lawrence Lawrence Dr
Billy Jean Dr
Hominy Branch
Hominy Branch
Hominy Branch
Lake Of The Woods Rd
Sing Dr
North Fork Grindstone Creek
Battle Ave
BATTLE AVENUE PARK
N
0 600 1,200 2,400
Feet
City of Columbia
4

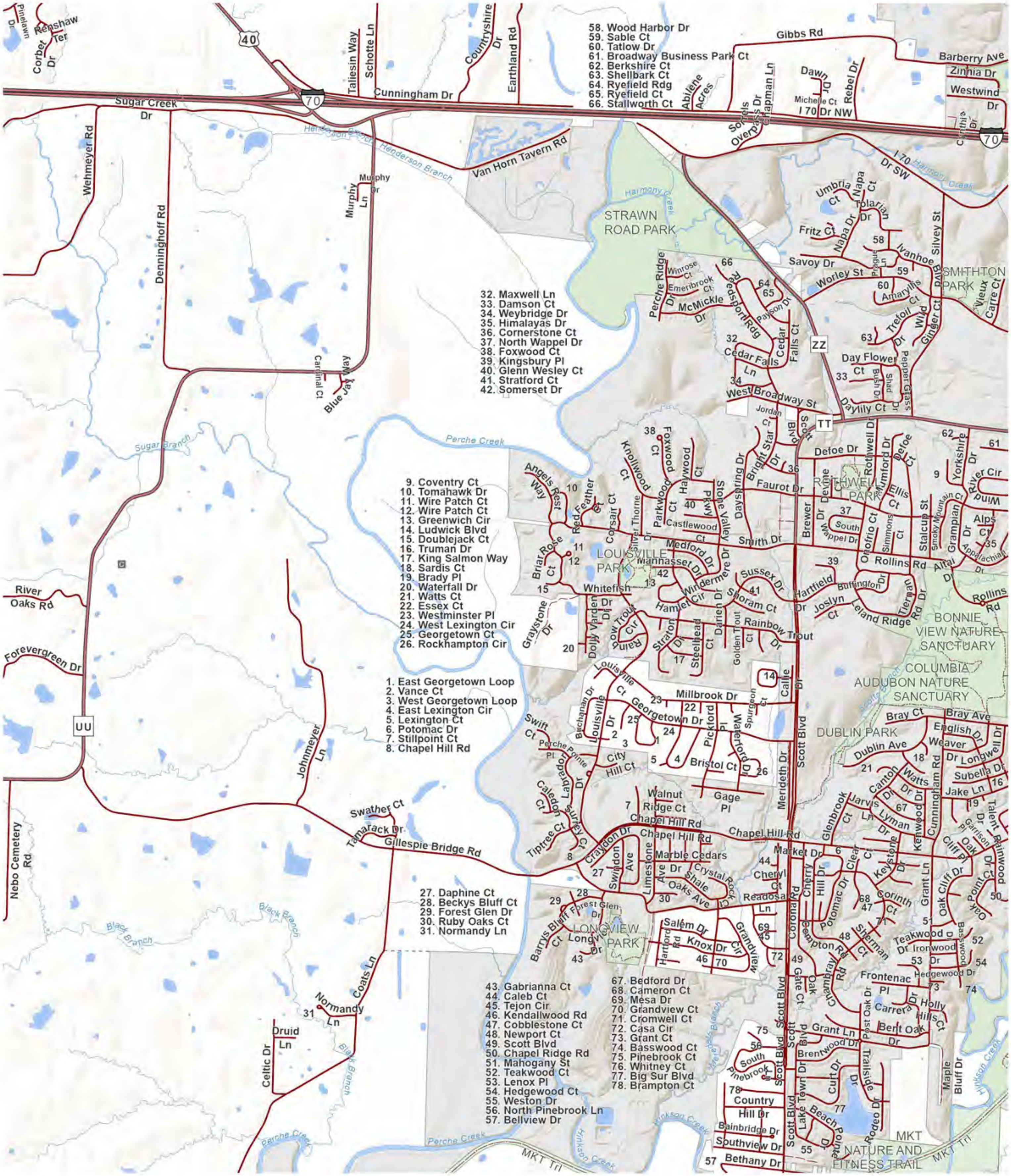

5

City of Columbia

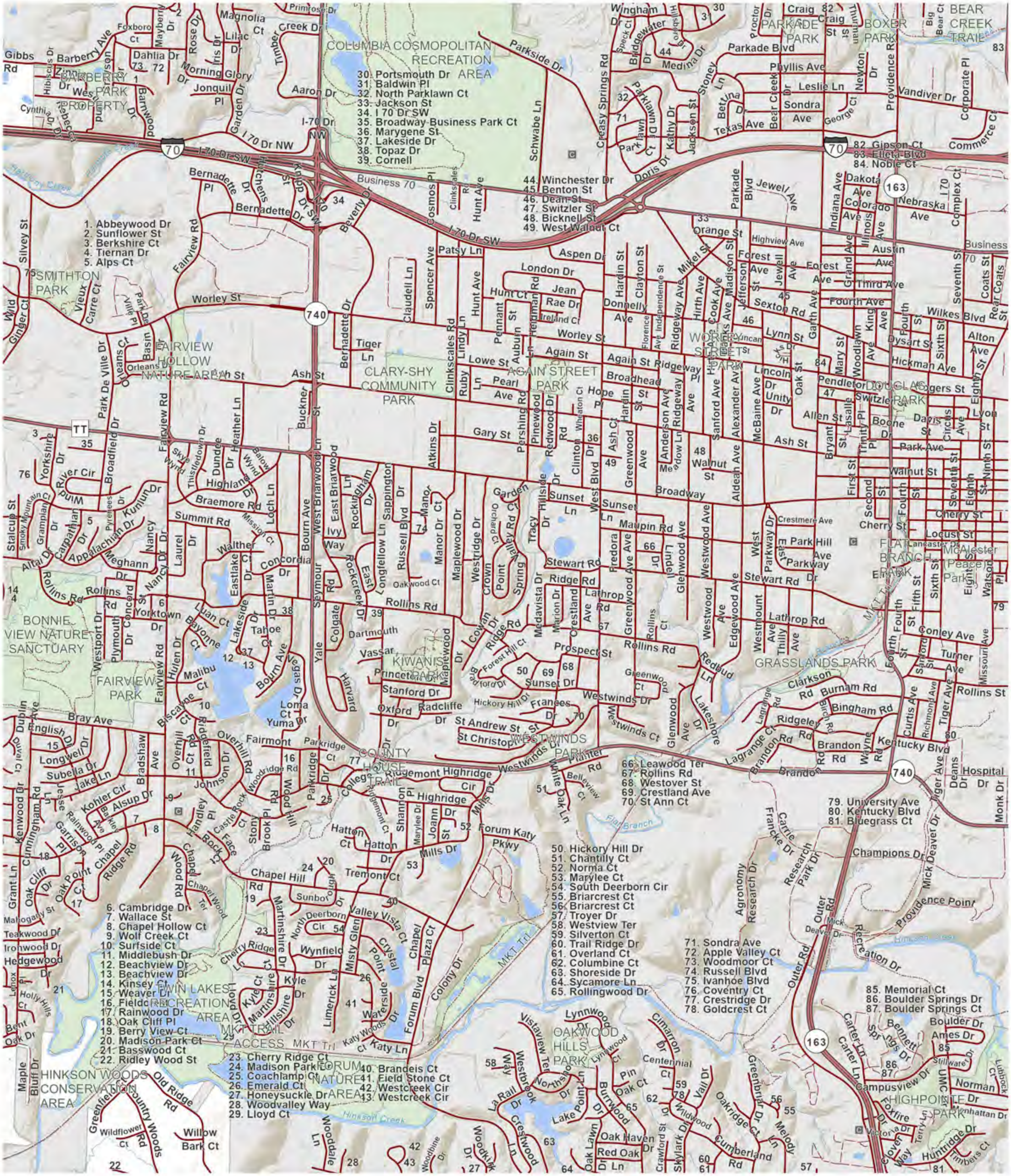

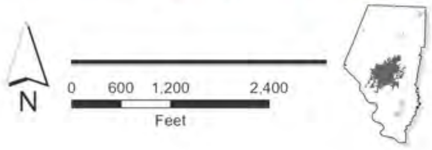

City of Columbia

6

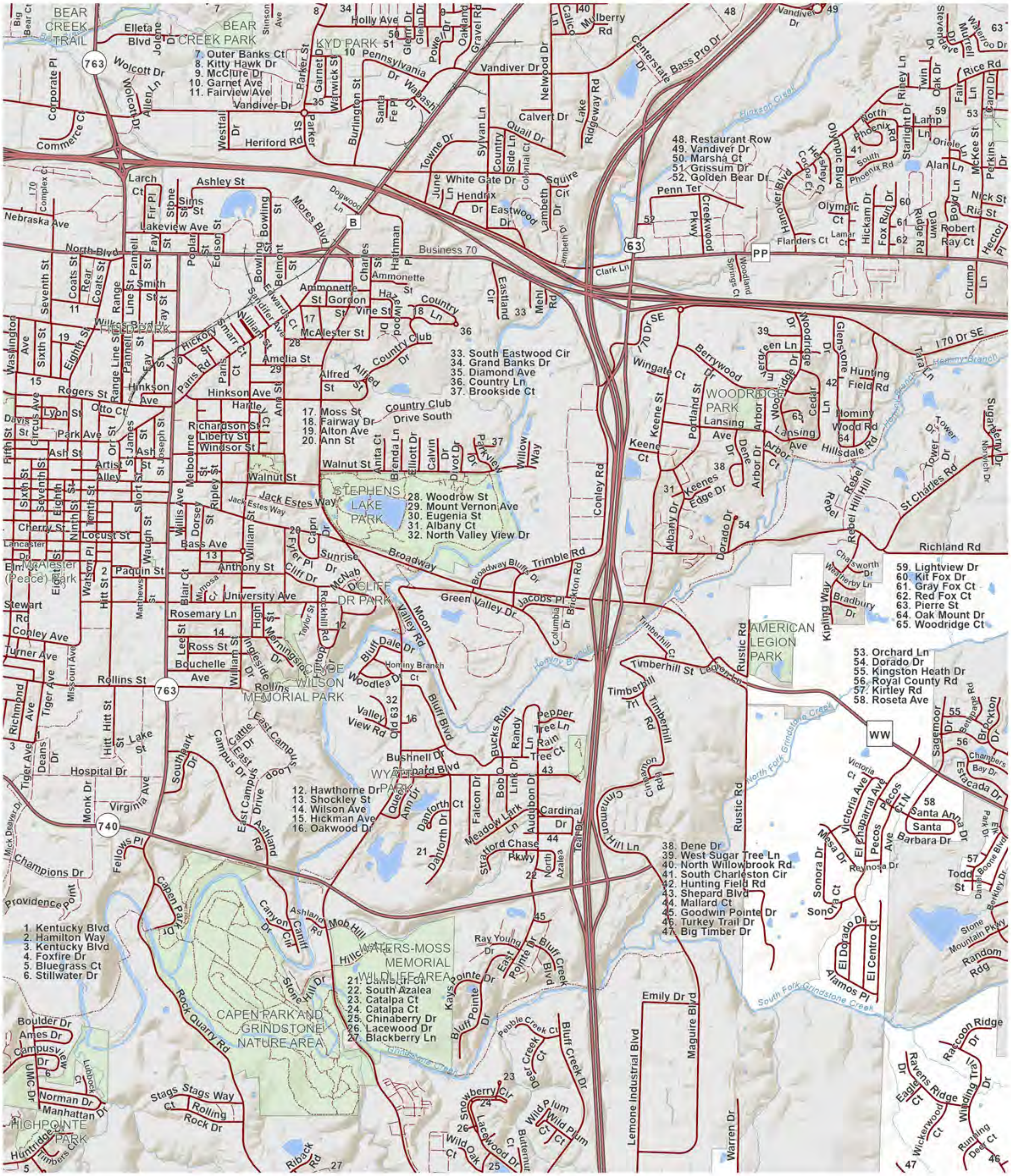

City of Columbia

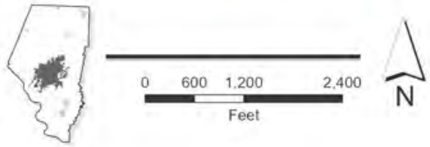

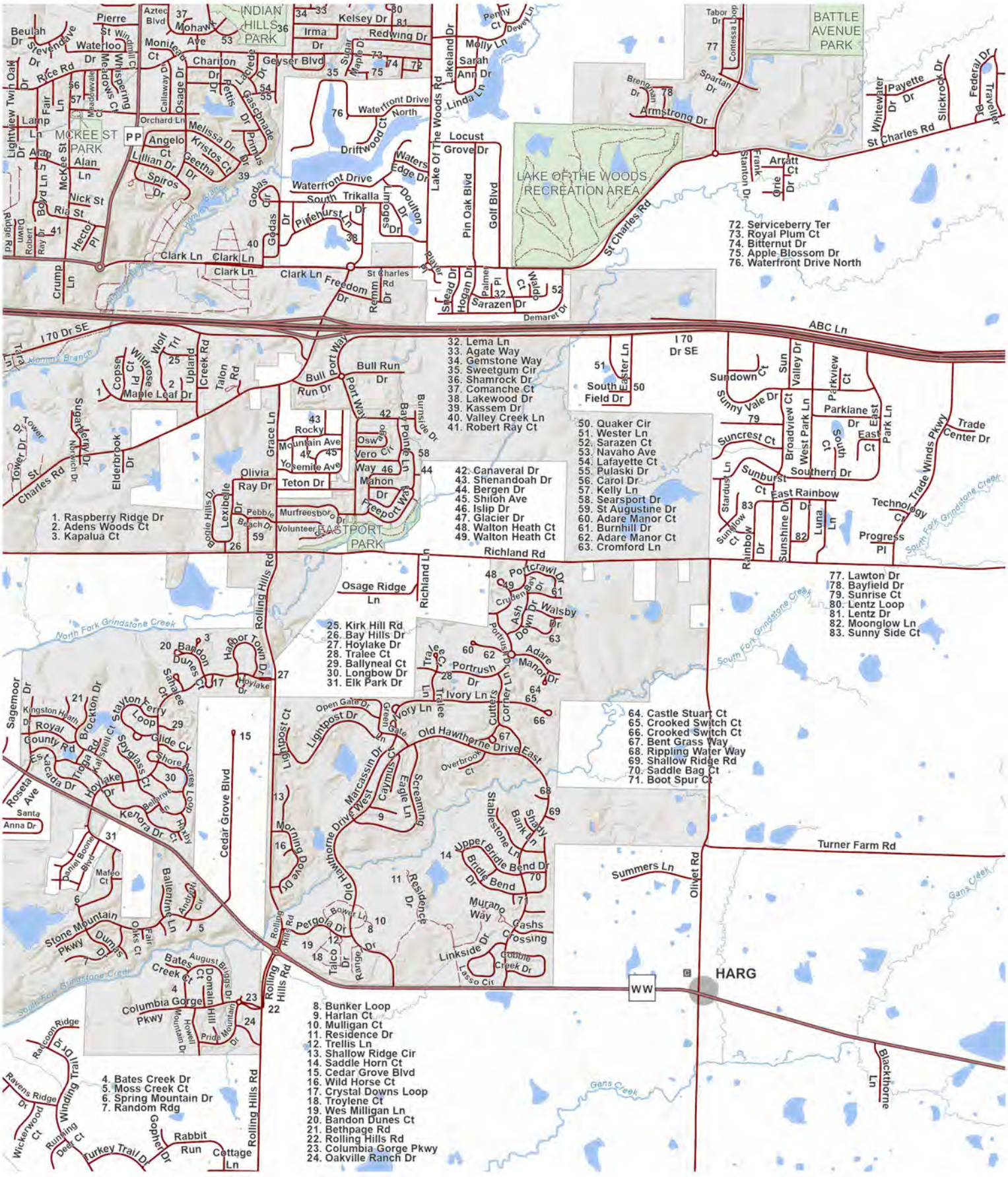
INDIAN HILLS PARK
MCKEE ST PARK
BATTLE AVENUE PARK
LAKE OF THE WOODS RECREATION AREA
EASTPORT PARK
HARG
I 70 Dr SE
ABC Ln
St Charles Rd
Clark Ln
Richland Rd
Rolling Hills Rd
Cedar Grove Blvd
Turner Farm Rd
Lake Of The Woods Rd
Waterfront Drive North
Waterfront Drive South
Bull Run Dr
Osage Ridge Ln
Trade Winds Pkwy
Trade Center Dr
Columbia Gorge Pkwy
Stone Mountain Pkwy
Royal County Rd
Old Hawthorne Drive East
Old Hawthorne Drive West
Bridle Bend Dr
Summers Ln
Oliver Rd
Blackthorne Ln
North Fork Grindstone Creek
South Fork Grindstone Creek
Gans Creek
1. Raspberry Ridge Dr
2. Adens Woods Ct
3. Kapalua Ct
4. Bates Creek Dr
5. Moss Creek Ct
6. Spring Mountain Dr
7. Random Rdg
8. Bunker Loop
9. Harlan Ct
10. Mulligan Ct
11. Residence Dr
12. Trellis Ln
13. Shallow Ridge Cir
14. Saddle Horn Ct
15. Cedar Grove Blvd
16. Wild Horse Ct
17. Crystal Downs Loop
18. Troylene Ct
19. Wes Milligan Ln
20. Bandon Dunes Ct
21. Bethpage Rd
22. Rolling Hills Rd
23. Columbia Gorge Pkwy
24. Oakville Ranch Dr
25. Kirk Hill Rd
26. Bay Hills Dr
27. Hoylake Dr
28. Tralee Ct
29. Ballyneal Ct
30. Longbow Dr
31. Elk Park Dr
32. Lema Ln
33. Agate Way
34. Gemstone Way
35. Sweetgum Cir
36. Shamrock Dr
37. Comanche Ct
38. Lakewood Dr
39. Kassem Dr
40. Valley Creek Ln
41. Robert Ray Ct
42. Canaveral Dr
43. Shenandoah Dr
44. Bergen Dr
45. Shiloh Ave
46. Islip Dr
47. Glacier Dr
48. Walton Heath Ct
49. Walton Heath Ct
50. Quaker Cir
51. Wester Ln
52. Sarazen Ct
53. Navaho Ave
54. Lafayette Ct
55. Pulaski Dr
56. Carol Dr
57. Kelly Ln
58. Searsport Dr
59. St Augustine Dr
60. Adare Manor Ct
61. Burnhill Dr
62. Adare Manor Ct
63. Cromford Ln
64. Castle Stuart Ct
65. Crooked Switch Ct
66. Crooked Switch Ct
67. Bent Grass Way
68. Rippling Water Way
69. Shallow Ridge Rd
70. Saddle Bag Ct
71. Boot Spur Ct
72. Serviceberry Ter
73. Royal Plum Ct
74. Bitternut Dr
75. Apple Blossom Dr
76. Waterfront Drive North
77. Lawton Dr
78. Bayfield Dr
79. Sunrise Ct
80. Lentz Loop
81. Lentz Dr
82. Moonglow Ln
83. Sunny Side Ct
N
0 500 1,000 2,000
Feet
City of Columbia
8

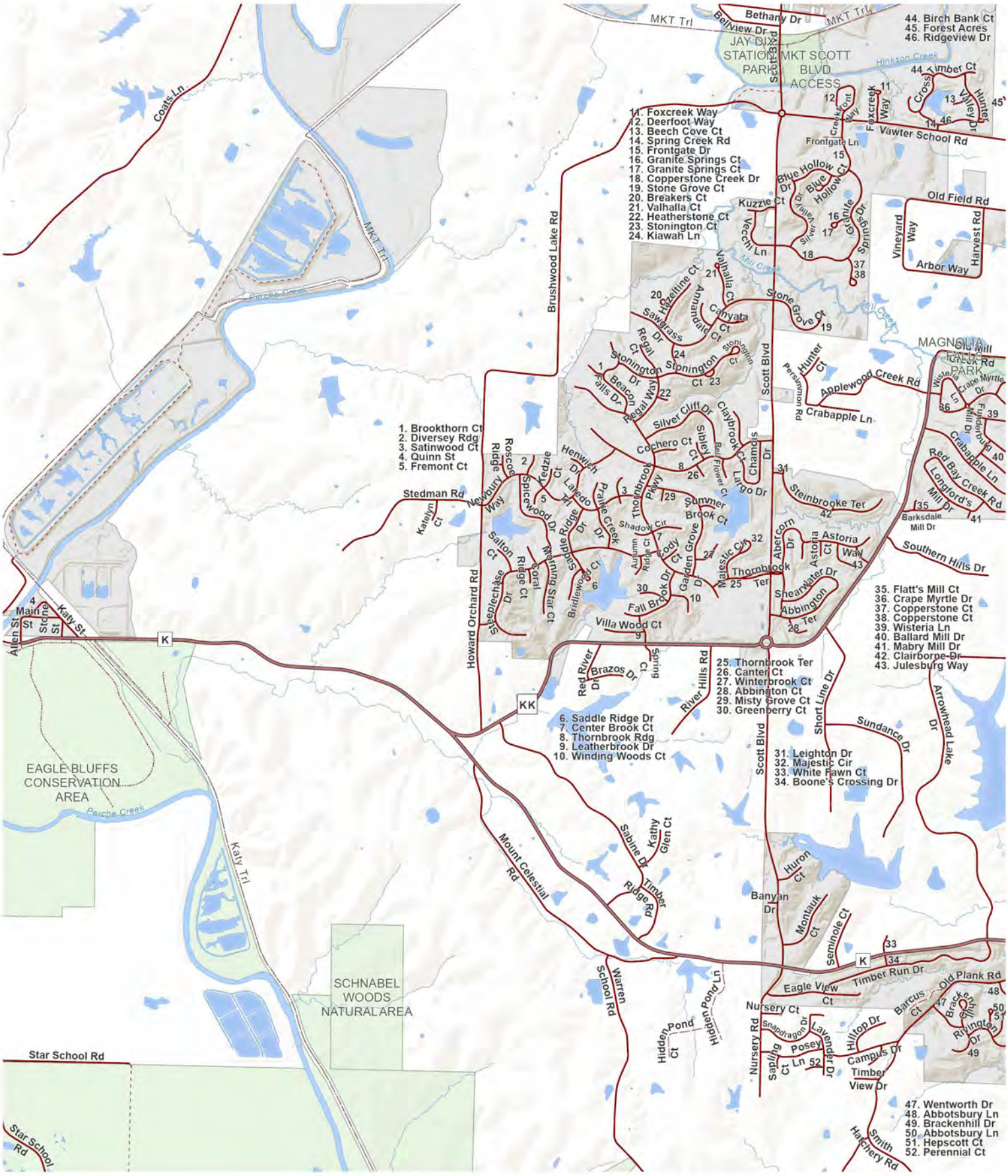

9

City of Columbia

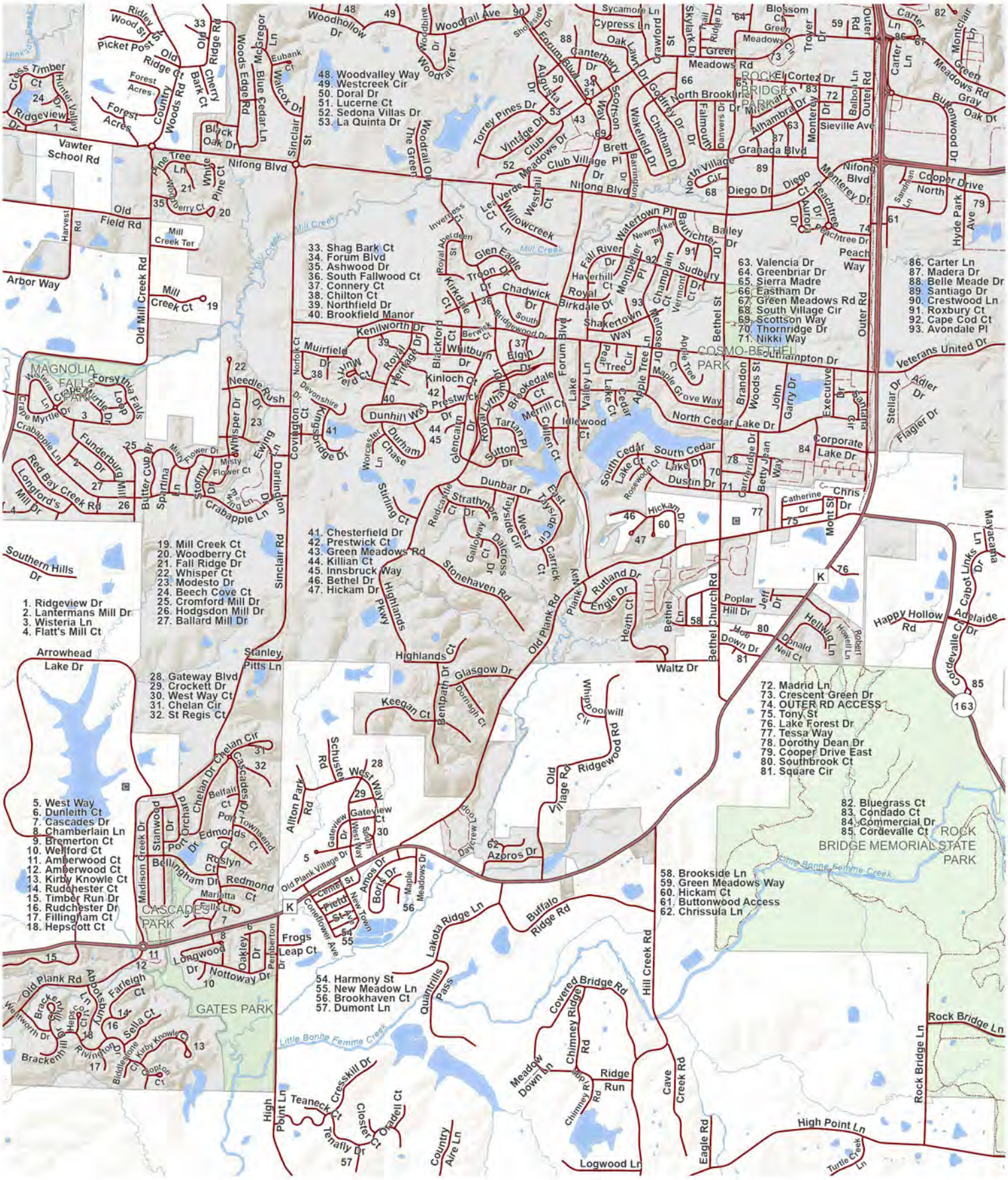
1. Ridgeview Dr
2. Lantermans Mill Dr
3. Wisteria Ln
4. Flatt's Mill Ct
5. West Way
6. Dunleith Ct
7. Cascades Dr
8. Chamberlain Ln
9. Bremerton Ct
10. Wellford Ct
11. Amberwood Ct
12. Amberwood Ct
13. Kirby Knowle Ct
14. Rudchester Ct
15. Timber Run Dr
16. Rudchester Dr
17. Fillingham Ct
18. Hepscott Ct
19. Mill Creek Ct
20. Woodberry Ct
21. Fall Ridge Dr
22. Whisper Ct
23. Modesto Dr
24. Beech Cove Ct
25. Cromford Mill Dr
26. Hodgsdon Mill Dr
27. Ballard Mill Dr
28. Gateway Blvd
29. Crockett Dr
30. West Way Ct
31. Chelan Cir
32. St Regis Ct
33. Shag Bark Ct
34. Forum Blvd
35. Ashwood Dr
36. South Fallwood Ct
37. Connery Ct
38. Chilton Ct
39. Northfield Dr
40. Brookfield Manor
41. Chesterfield Dr
42. Prestwick Ct
43. Green Meadows Rd
44. Killian Ct
45. Innsbruck Way
46. Bethel Dr
47. Hickam Dr
48. Woodvalley Way
49. Westcreek Cir
50. Doral Dr
51. Lucerne Ct
52. Sedona Villas Dr
53. La Quinta Dr
54. Harmony St
55. New Meadow Ln
56. Brookhaven Ct
57. Dumont Ln
58. Brookside Ln
59. Green Meadows Way
60. Hickam Ct
61. Buttonwood Access
62. Chrissula Ln
63. Valencia Dr
64. Greenbriar Dr
65. Sierra Madre
66. Eastham Dr
67. Green Meadows Rd
68. South Village Cir
69. Scottson Way
70. Thornridge Dr
71. Nikki Way
72. Madrid Ln
73. Crescent Green Dr
74. OUTER RD ACCESS
75. Tony St
76. Lake Forest Dr
77. Tessa Way
78. Dorothy Dean Dr
79. Cooper Drive East
80. Southbrook Ct
81. Square Cir
82. Bluegrass Ct
83. Condado Ct
84. Commercial Dr
85. Cordevalle Ct
86. Carter Ln
87. Madera Dr
88. Belle Meade Dr
89. Santiago Dr
90. Crestwood Ln
91. Roxbury Ct
92. Cape Cod Ct
93. Avondale Pl
MAGNOLIA FALLS PARK
CASCADES PARK
GATES PARK
COSMO-BETHEL PARK
ROCK BRIDGE MEMORIAL STATE PARK
Nifong Blvd
Vawter School Rd
Old Field Rd
Arbor Way
Old Mill Creek Rd
Mill Creek Ter
Mill Creek Ct
Sinclair Rd
Southern Hills Dr
Arrowhead Lake Dr
Stanley Pitts Ln
Old Plank Rd
Stonehaven Rd
Highlands Pkwy
Highlands Ct
Glasgow Dr
Keegan Ct
Waltz Dr
Rutland Dr
Engle Dr
Heath Ct
Bethel Church Rd
Poplar Hill Dr
Hoe Down Dr
Happy Hollow Rd
Adelaide Dr
Cordevalle Ct
Cabot Links Dr
Mayacama Ln
Veterans United Dr
Southampton Dr
Executive Dr
Corporate Lake Dr
Dustin Dr
Betty Jean Way
Carrridge Dr
North Cedar Lake Dr
South Cedar Lake Dr
Cedar Lake Ct
Maple Grove Way
Apple Tree Ct
Apple Tree Cir
Forum Blvd
Valley Ln
Lake Ct
Merrill Ct
Idlewood Ct
Willen Ct
Brookedale Ct
Royal Lytham Dr
Tartan Pl
Sutton Dr
Glencairn Dr
Dunbar Dr
East
West
Tayside Cir
Carrick Ct
Redcastle Ct
Strathmore Dr
Gallowway Ct
Dalcross Dr
Stirling Ct
Dunhill Way
Durham
Worcester Chase Ln
Prestwick Dr
Kinloch Ct
Whitburn Dr
Elgin Dr
Chadwick Dr
Troon Dr
Glen Eagle
Royal Birkdale Dr
Haverhill Ct
Fall River Dr
Watertown Pl
Willowcreek Ln
Leaverde Ct
Westrail Ct
Club Meadows Dr
Club Village Pl
Brett Barrington Dr
Torrey Pines Dr
Vintage Dr
Augusta Dr
Scottson Way
Wakefield Dr
Chatham Dr
Godfrey Dr
Falmouth Dr
North Brooklinn Dr
North Village Cir
Granada Blvd
Alhambra Dr
Monterey Dr
Sieville Ave
Diego Dr
Diego Ct
Aurora Dr
Peachtree Dr
Peach Way
Bailey Dr
Bauriichter Dr
Sudbury Dr
Vermont Ct
Champlain Dr
Montpelier Pl
Newmarket Pl
Bethel St
Outer Rd
Oakwood Dr
Hyde Park Ave
Cooper Drive North
Sandhan Ln
Stellar Dr
Adler Dr
Flagler Dr
Lantern Cir
Brandon Woods St
John Garry Dr
Mont St
Chris Dr
Catherine Dr
Hickam Dr
Rutland Dr
Plank Way
Old Plank Rd
Highlands Ct
Bethel Ln
Jeff Dr
Donald Neil Ct
Howell Ln
Robert
Hellwig Ln
Waltz Dr
Woodcrest Cir
Ridgewood Rd
Old Village Rd
Azoros Dr
Dartmoor Loop
Maple Meadows Dr
Amos Dr
Borris Dr
Camel St
Field St
New Town
Old Plank Village Dr
Gateview Ct
Gateview Dr
West Way
South
Schuster Rd
Allton Park Rd
Chelan Dr
Cascades Dr
Belfair Ct
Port Townsend Ct
Port Orchard Dr
Edmonds Ct
Roslyn Ct
Redmond Ct
Bellingham Dr
Marietta Ct
Stanwood Dr
Madison Creek Dr
Sills Ln
Longwood Dr
Oakley Dr
Pemberton Dr
Nottoway Dr
Frogs Leap Ct
Cornflower Ave
Lakota Ridge Ln
Buffalo Ridge Rd
Quantrills Pass
Hill Creek Rd
Covered Bridge Rd
Chimney Ridge Rd
Meadow Down Ln
Ridge Run
Cave Creek Rd
Rock Bridge Ln
High Point Ln
Eagle Rd
Logwood Ln
Country Aire Ln
Cresskill Dr
Teaneck Ct
Tenafly Dr
Closter Ct
Oradell Ct
High Point Ln
Turtle Creek Ln
Little Bonne Femme Creek
Hinkson Creek
Mill Creek
Old Plank Rd
Abbotsbury Ln
Farleigh Ct
Bracken Hill Ln
Wellworth Dr
Hepscott Ct
Sella Ct
Rivington Ct
Biddlestone Ct
Kirby Knowle Ct
Clopton Ct
Bracken Hill Ln
Ridgeview Dr
Cross Timber Ct
Hunter Valley Dr
Forest Acres
Country Woods Rd
Woods Edge Rd
Ridge Rd
Old Ridge Ct
Bark Ct
Cherry
Picket Post
Ridley Wood St
Black Oak Dr
Blue Cedar Ln
McGregor Ln
Eubank Ct
Walcott Dr
Sinclair St
Pine Tree Ln
White Pine Ct
Woodberry Ct
Harvest Rd
Mill Creek Ter
Woodhollow Dr
Woodbine Dr
Woodrail Ave
Woodrail Ter
Woodrail Cir
The Green
Inverness Ct
Royal Aberdeen St
Kirkdale Ct
Muirfield Dr
Muirfield Ct
Norfolk Ct
Devonshire Dr
Kingsbridge Dr
Covington Ct
Needle Rush Dr
Whisper Dr
Ewing Ln
Ewing Ct
Misty Flower Dr
Misty Flower Ct
Stormy Ln
Spartina Ln
Butter Cup Dr
Crabapple Ln
Funderburg Mill Dr
Red Bay Creek Rd
Longford's Mill Dr
Crabapple Ln
Wisteria Ln
Crape Myrtle Dr
Forsythia Falls Loop
Crape Myrtle Dr
Sycamore Ln
Cypress Ln
Oak Lawn Dr
Crawford St
Skylark Dr
Ridge Dr
Blossom Ct
Green Meadows Ct
Green Meadows Rd
Trover Dr
Outer Rd
Carter Ln
Montclair Ln
Green Meadows Rd
Gray
Buttonwood Dr
Oak Dr
Shadowside Dr
Forum Blvd
Sandhan Ln
Cooper Drive North
Hyde Park Ave
Peachtree Dr
Aurora Dr
Diego Ct
Diego Dr
Nifong Blvd
Mentelle Dr
Bethel St
Outer Rd
Veterans United Dr
Southampton Dr
Executive Dr
Corporate Lake Dr
Dustin Dr
Betty Jean Way
Carrridge Dr
North Cedar Lake Dr
South Cedar Lake Dr
Cedar Lake Ct
Maple Grove Way
Apple Tree Ct
Apple Tree Cir
Forum Blvd
Valley Ln
Lake Ct
Merrill Ct
Idlewood Ct
Willen Ct
Brookedale Ct
Royal Lytham Dr
Tartan Pl
Sutton Dr
Glencairn Dr
Dunbar Dr
East
West
Tayside Cir
Carrick Ct
Redcastle Ct
Strathmore Dr
Gallowway Ct
Dalcross Dr
Stirling Ct
Dunhill Way
Durham
Worcester Chase Ln
Prestwick Dr
Kinloch Ct
Whitburn Dr
Elgin Dr
Chadwick Dr
Troon Dr
Glen Eagle
Royal Birkdale Dr
Haverhill Ct
Fall River Dr
Watertown Pl
Willowcreek Ln
Leaverde Ct
Westrail Ct
Club Meadows Dr
Club Village Pl
Brett Barrington Dr
Torrey Pines Dr
Vintage Dr
Augusta Dr
Scottson Way
Wakefield Dr
Chatham Dr
Godfrey Dr
Falmouth Dr
North Brooklinn Dr
North Village Cir
Granada Blvd
Alhambra Dr
Monterey Dr
Sieville Ave
Diego Dr
Diego Ct
Aurora Dr
Peachtree Dr
Peach Way
Bailey Dr
Bauriichter Dr
Sudbury Dr
Vermont Ct
Champlain Dr
Montpelier Pl
Newmarket Pl
Bethel St
Outer Rd
Oakwood Dr
Hyde Park Ave
Cooper Drive North
Sandhan Ln
Stellar Dr
Adler Dr
Flagler Dr
Lantern Cir
Brandon Woods St
John Garry Dr
Mont St
Chris Dr
Catherine Dr
Hickam Dr
Rutland Dr
Plank Way
Old Plank Rd
Highlands Ct
Bethel Ln
Jeff Dr
Donald Neil Ct
Howell Ln
Robert
Hellwig Ln
Waltz Dr
Woodcrest Cir
Ridgewood Rd
Old Village Rd
Azoros Dr
Dartmoor Loop
Maple Meadows Dr
Amos Dr
Borris Dr
Camel St
Field St
New Town
Old Plank Village Dr
Gateview Ct
Gateview Dr
West Way
South
Schuster Rd
Allton Park Rd
Chelan Dr
Cascades Dr
Belfair Ct
Port Townsend Ct
Port Orchard Dr
Edmonds Ct
Roslyn Ct
Redmond Ct
Bellingham Dr
Marietta Ct
Stanwood Dr
Madison Creek Dr
Sills Ln
Longwood Dr
Oakley Dr
Pemberton Dr
Nottoway Dr
Frogs Leap Ct
Cornflower Ave
Lakota Ridge Ln
Buffalo Ridge Rd
Quantrills Pass
Hill Creek Rd
Covered Bridge Rd
Chimney Ridge Rd
Meadow Down Ln
Ridge Run
Cave Creek Rd
Rock Bridge Ln
High Point Ln
Eagle Rd
Logwood Ln
Country Aire Ln
Cresskill Dr
Teaneck Ct
Tenafly Dr
Closter Ct
Oradell Ct
High Point Ln
Turtle Creek Ln
Little Bonne Femme Creek
Hinkson Creek
Mill Creek
Old Plank Rd
Abbotsbury Ln
Farleigh Ct
Bracken Hill Ln
Wellworth Dr
Hepscott Ct
Sella Ct
Rivington Ct
Biddlestone Ct
Kirby Knowle Ct
Clopton Ct
Bracken Hill Ln
Ridgeview Dr
Cross Timber Ct
Hunter Valley Dr
Forest Acres
Country Woods Rd
Woods Edge Rd
Ridge Rd
Old Ridge Ct
Bark Ct
Cherry
Picket Post
Ridley Wood St
Black Oak Dr
Blue Cedar Ln
McGregor Ln
Eubank Ct
Walcott Dr
Sinclair St
Pine Tree Ln
White Pine Ct
Woodberry Ct
Harvest Rd
Mill Creek Ter
Woodhollow Dr
Woodbine Dr
Woodrail Ave
Woodrail Ter
Woodrail Cir
The Green
Inverness Ct
Royal Aberdeen St
Kirkdale Ct
Muirfield Dr
Muirfield Ct
Norfolk Ct
Devonshire Dr
Kingsbridge Dr
Covington Ct
Needle Rush Dr
Whisper Dr
Ewing Ln
Ewing Ct
Misty Flower Dr
Misty Flower Ct
Stormy Ln
Spartina Ln
Butter Cup Dr
Crabapple Ln
Funderburg Mill Dr
Red Bay Creek Rd
Longford's Mill Dr
Crabapple Ln
Wisteria Ln
Crape Myrtle Dr
Forsythia Falls Loop
Crape Myrtle Dr
Sycamore Ln
Cypress Ln
Oak Lawn Dr
Crawford St
Skylark Dr
Ridge Dr
Blossom Ct
Green Meadows Ct
Green Meadows Rd
Trover Dr
Outer Rd
Carter Ln
Montclair Ln
Green Meadows Rd
Gray
Buttonwood Dr
Oak Dr
Shadowside Dr
Forum Blvd
0 600 1,200 2,400
Feet
N
City of Columbia
10

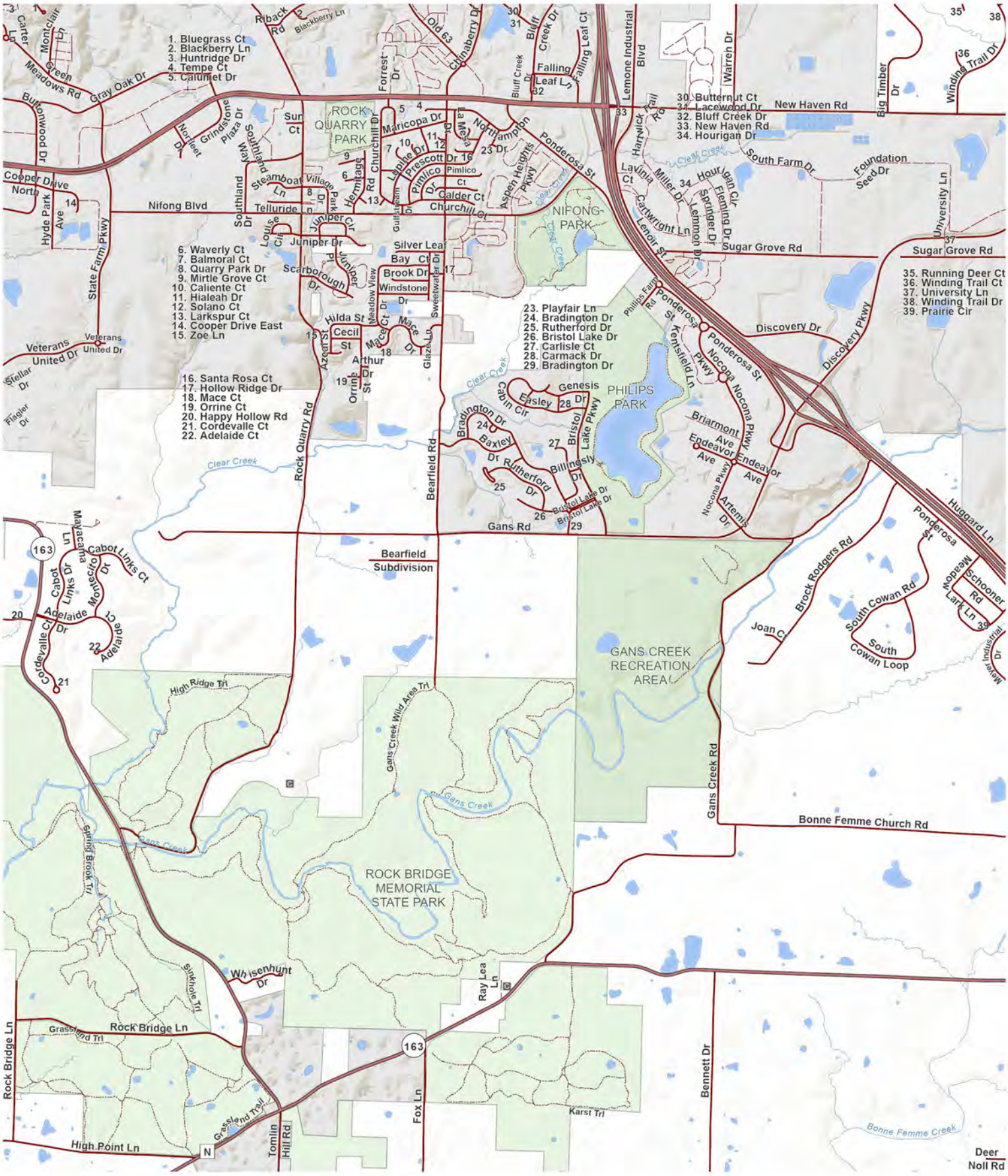

City of Columbia

11

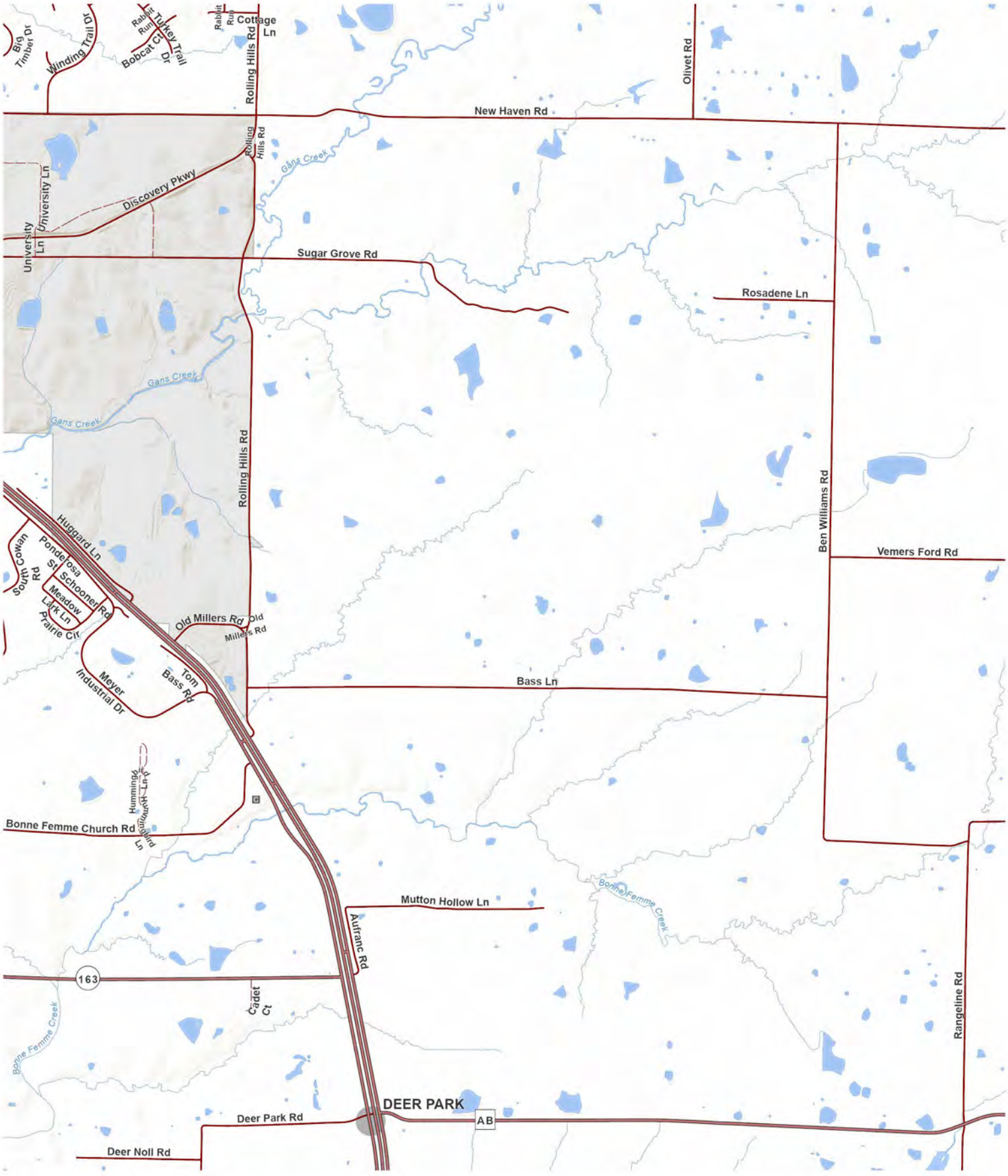
Big Timber Dr
Winding Trail Dr
Rabbit Run
Turkey Trail Dr
Bobcat Ct
Rabbit Run
Cottage Ln
Rolling Hills Rd
Olivet Rd
New Haven Rd
Rolling Hills Rd
Gans Creek
University Ln
University Ln
Discovery Pkwy
Sugar Grove Rd
Rosadene Ln
Gans Creek
Gans Creek
Rolling Hills Rd
Ben Williams Rd
Vemers Ford Rd
Huggard Ln
South Cowan Rd
Ponderosa St
Schooner Rd
Meadow Lark Ln
Prairie Cir
Old Millers Rd
Old Millers Rd
Meyer Industrial Dr
Tom Bass Rd
Bass Ln
Hummingbird Ln
Hummingbird Ln
Bonne Femme Church Rd
Mutton Hollow Ln
Bonne Femme Creek
Autranc Rd
163
Cadet Ct
Rangeline Rd
Bonne Femme Creek
DEER PARK
AB
Deer Park Rd
Deer Noll Rd
N
0 600 1,200 2,400
Feet
City of Columbia
12

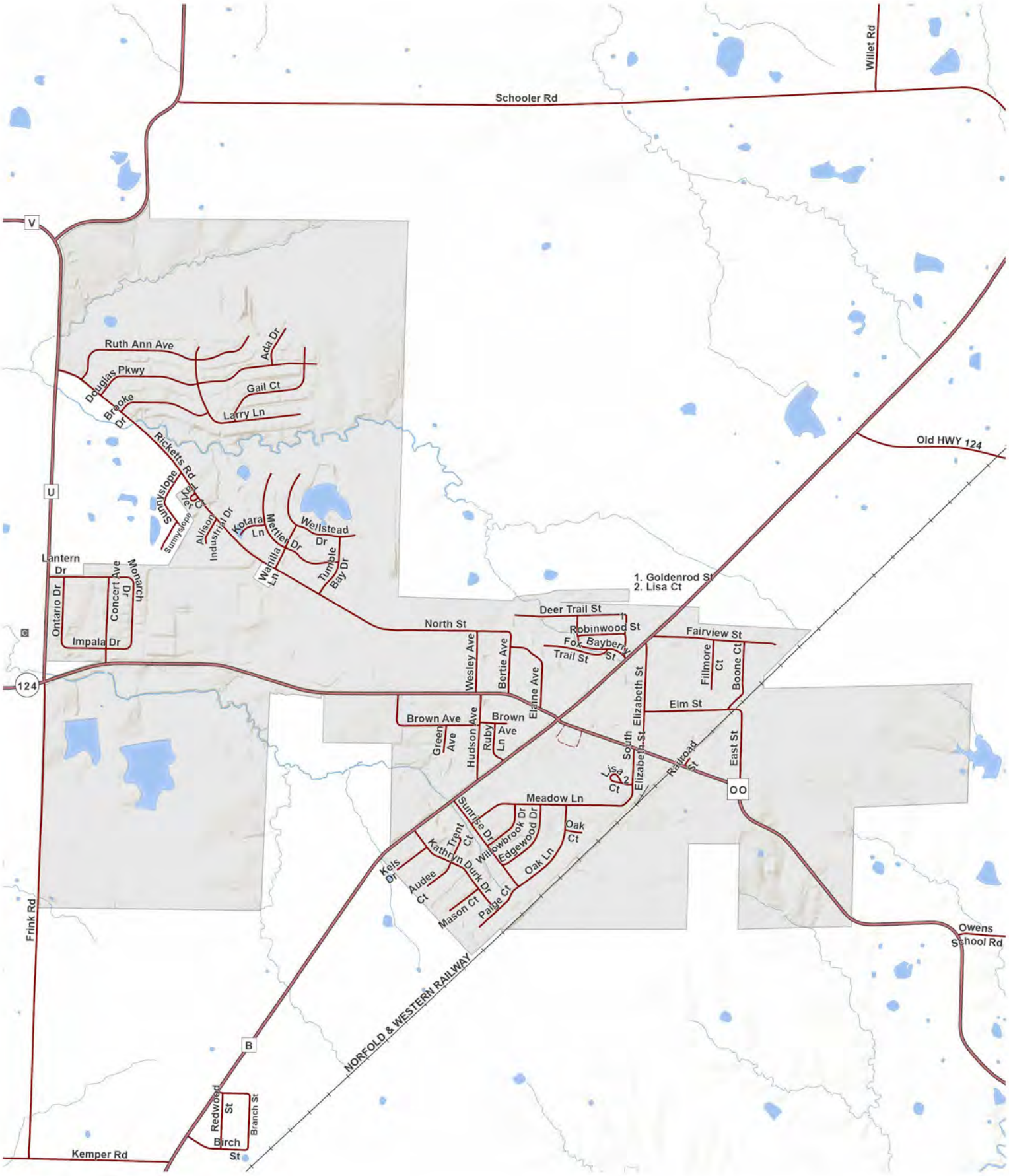

T.50N.-R.12W.

City of Hallsville

0 375 750 1,500
Feet

N

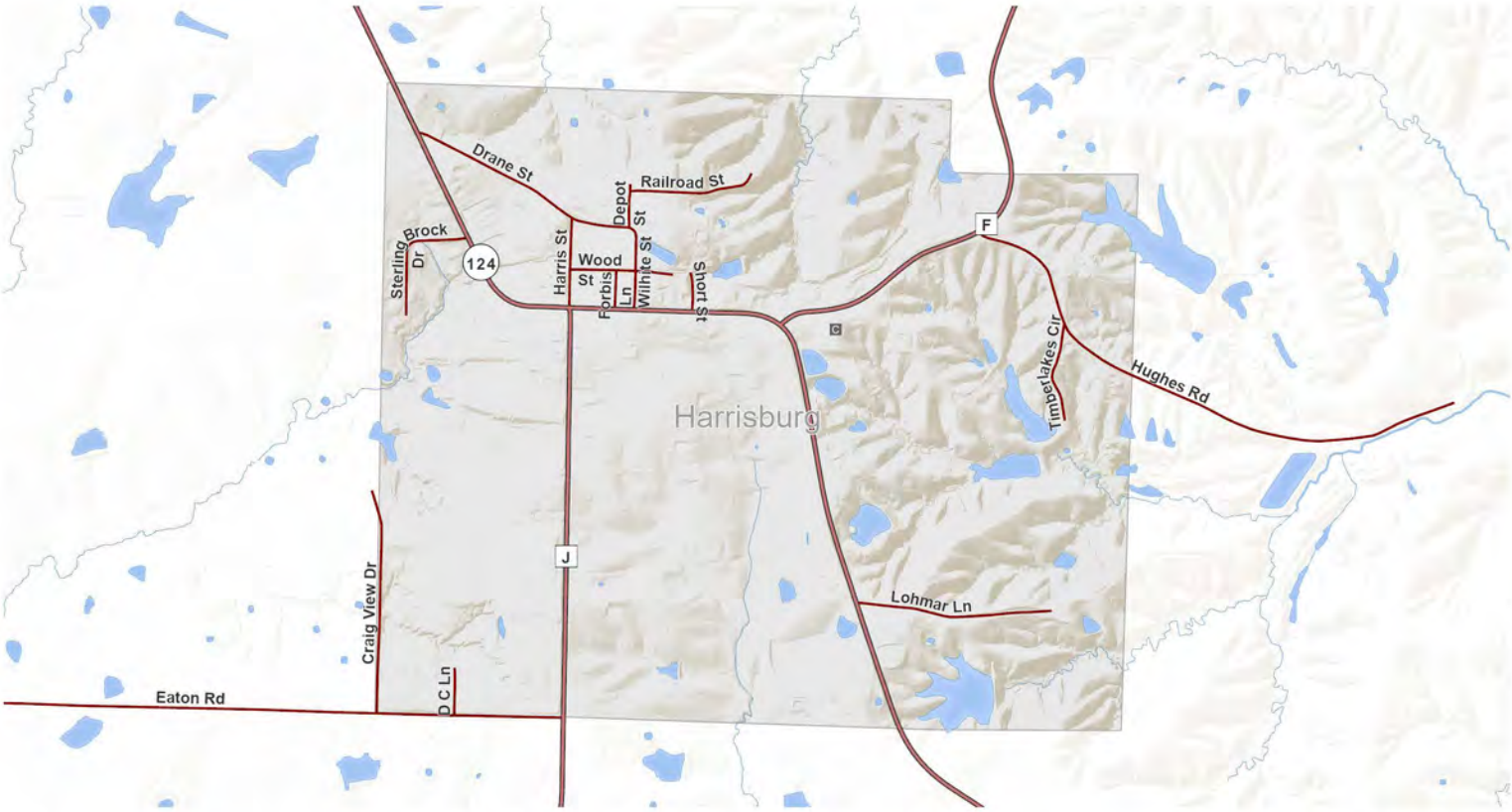

N

0 300 600 1,200
Feet

T.50N.-R.14W.

Town of Harrisburg

N

0 300 600 1,200
Feet

T.45N.-R.11-12W.

Town of Hartsburg

T.48N.-R.14W.

Town of Huntsdale

0 400 800 1,600
Feet

N

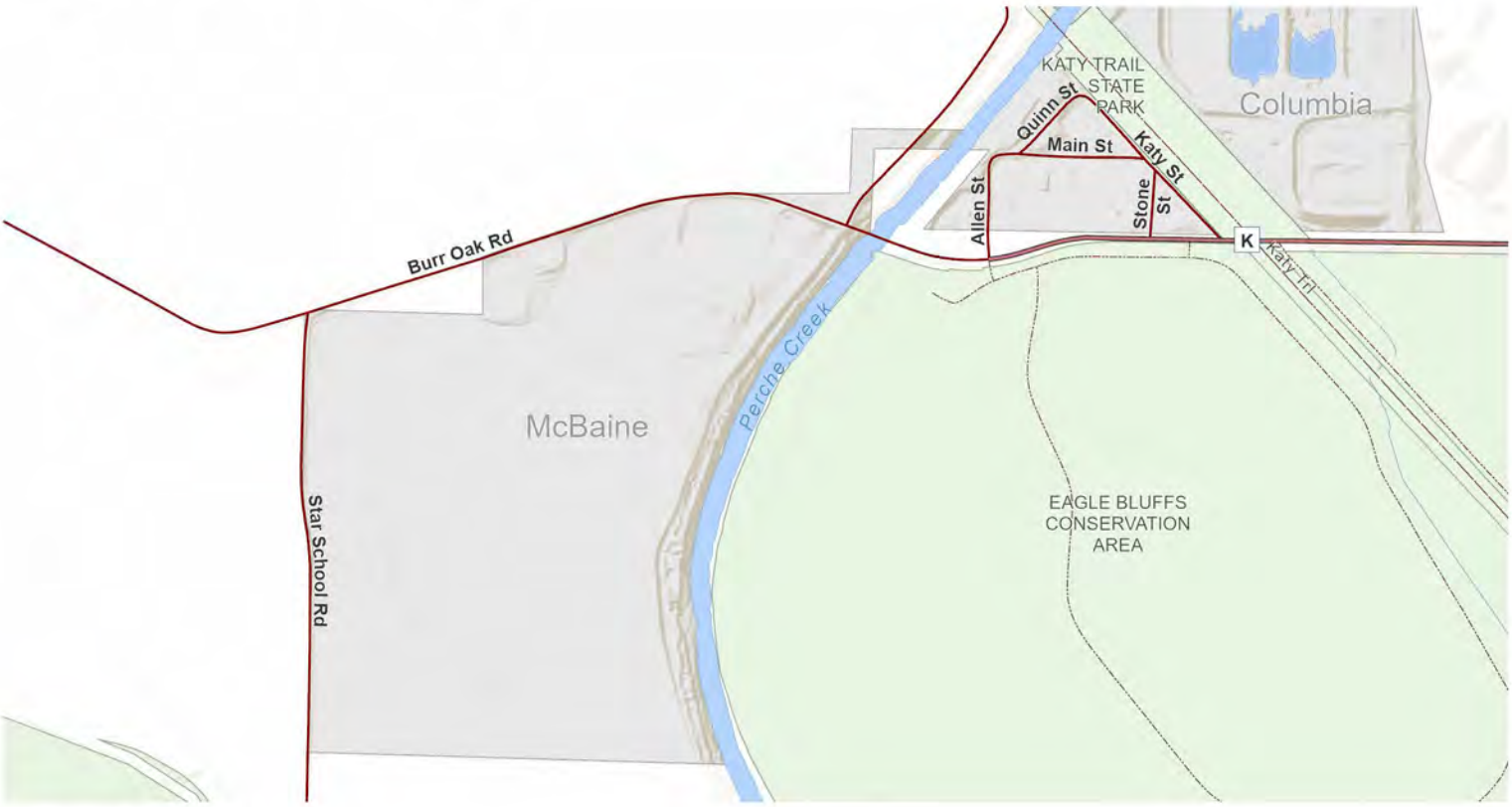

T.47N.-R.14W.

Town of McBaine

0 400 800 1,600
Feet

N

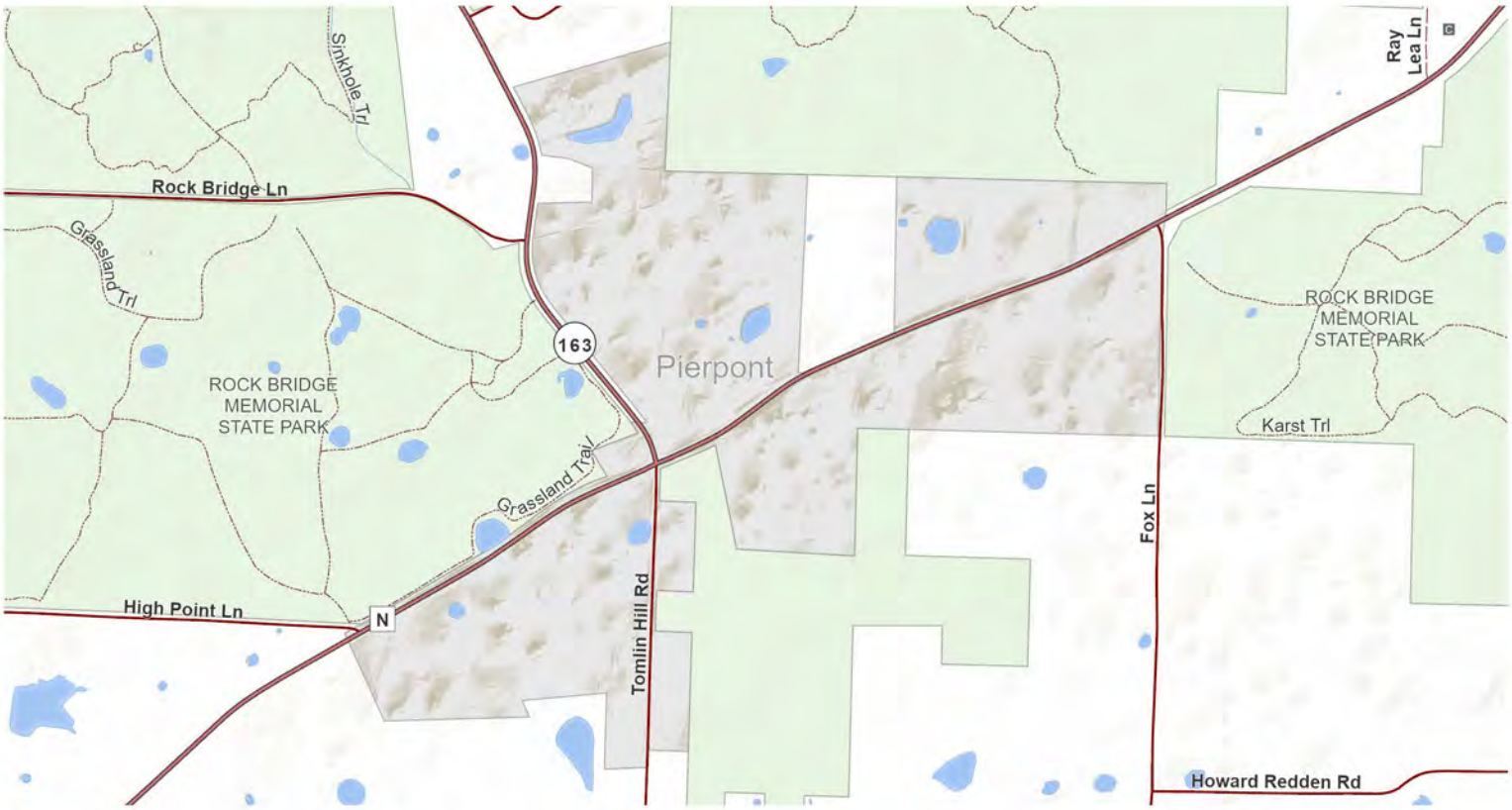

T.47N.-R.12W.

N

0 250 500 1,000
Feet

Village of Pierpont

T.48N.-R.15W.

N

0 250 500 1,000
Feet

City of Rocheport

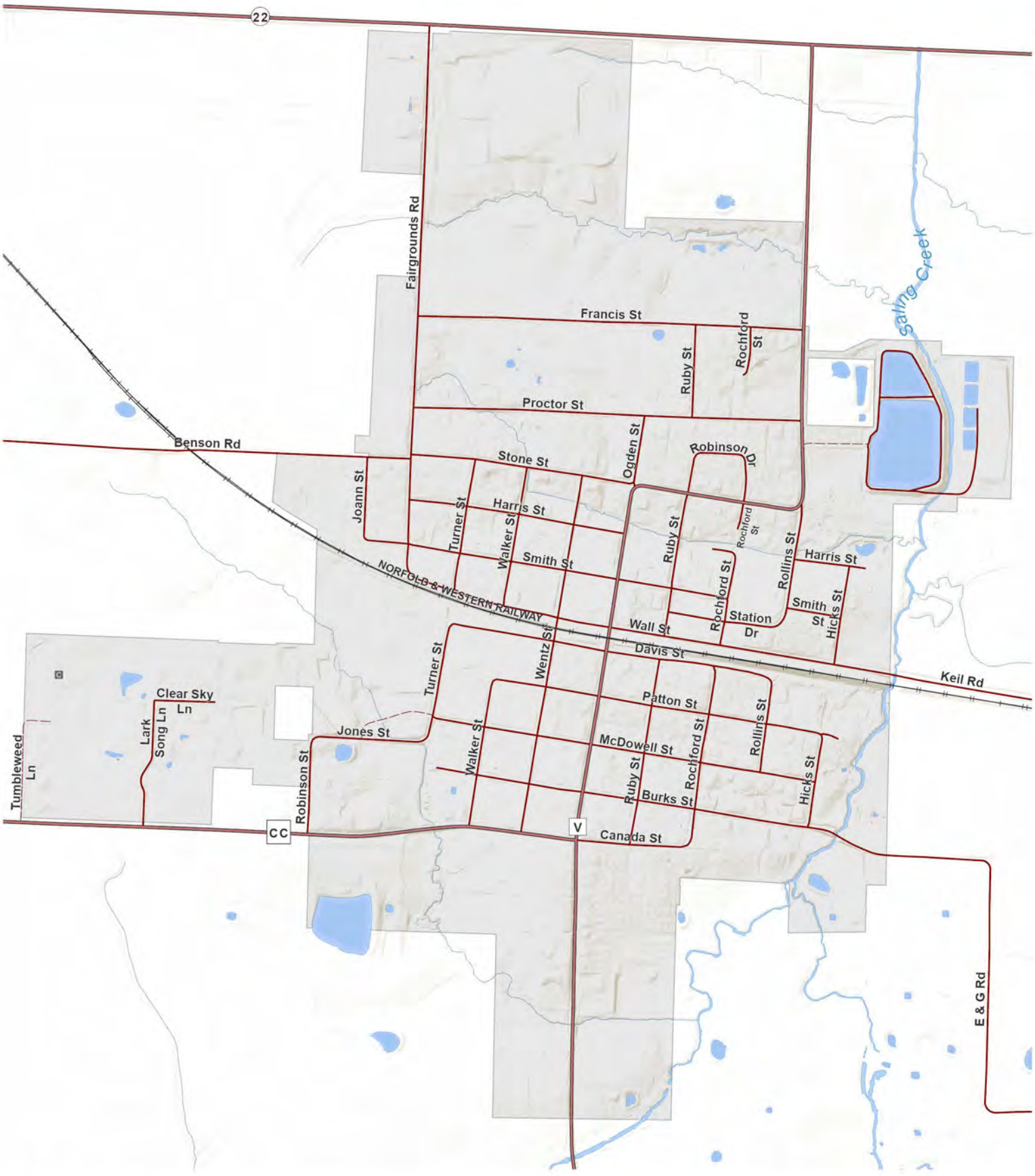

T.51N.-R.12W.

City of Sturgeon

0 250 500 1,000
Feet

N

OWNER INDEX INSTRUCTIONS

The Owner Index shows the name of the landowner, the page number, township, range, and section for properties located in the Township Plat Maps. The Plat Maps show owner and acreage information for properties greater than 5 acres. Properties that are smaller than 5 acres and/or located in Subdivisions do not display owner and acreage information but are listed in the Owner Index and indicated by an asterisk at the end of the name.

Boone County Owner Index

NAME	PG	T	R	SEC
#				
10448 LLC*	37	48	12	16
1101-1103 ROSETA LLC*	37	48	12	16
1121-1123 ROSETA LLC*	37	48	12	16
11681 S HWY DD LLC	45	47	12	33
1300 ESSEX LLC*	35	48	13	20
1310 PRATHERSVILLE RD LLC*	29	49	12	19
13751 SPORTSMANS DRIVE LLC	21	50	12	18
2002 MAKAREWICZ, FT	35	48	13	18
2350 E BIGGS RD LLC	45	47	12	31
2350 E BIGGS RD LLC	51	46	12	6
24455 SERENITY HOLDINGS LLC C/O THOMAS & CHRISTINA W	55	45	12	25
2801 S OLIVET LLC	37	48	12	23, 26
2X2 LLC	51	46	12	32
3 BOOKERS LLC C/O S BOOKER*	29	49	12	19, 20
3101 S OLIVET LLC	37	48	12	26
33 & ME PPTYS LLC*	49	46	13	24
33 & ME PPTYS LLC*	51	46	12	17, 33
33 & ME PPTYS LLC*	55	45	12	10, 4
3-L RANCH RENTALS LLC	11	51	13	3, 4
3WT PPTYS LLC*	43	47	13	9
4 AW LLC	25	49	14	22, 23
4 VOWELS LLC	15	51	11	9
40 & J DVPMT LLC*	33	48	14	3
400 N ROBY LLC*	33	48	14	8
4003 PONDEROSA LLC*	37	48	12	32
40-J FARMS LLC	33	48	14	3
4308 BROOKVIEW SERIES B C HAWKINS & CO LLC*	35	48	13	29
451 N ROBY LLC*	33	48	14	7
461 NE PARK LLC*	37	48	12	12
4815 BAXTER LLC*	35	48	13	20
4819 SCHOONER LLC*	45	47	12	4
4AW LLC	25	49	14	22, 5
4C2AP LLC	19	50	13	3
4C2AP LLC	37	48	12	23
4C2AP LLC*	37	48	12	23
4VOWELS LLC	15	51	11	31, 32
5280 LLC*	29	49	12	30
5651 E HWY 163 LLC*	45	47	12	10
5905 LLC*	29	49	12	20
611 LAZY DAYS ROAD B2 LLC	55	45	12	23
6650 SUGARCREEK LLC*	35	48	13	7
6851 E NEWHAVEN LLC	37	48	12	26
7 SINCLAIR LLC*	43	47	13	9
7200 NH LLC C/O DIRECT AGENTS NAT'L SV	37	48	12	25, 26
7800 NEW HAVEN LLC*	37	48	12	25
7841 MGMT INC	15	51	11	21
8400 E TRADE CENTER DR LLC*	37	48	12	12
8400 E TRADE CENTER DR LLC*	39	48	11	7
8450 E TRADE CENTER DR LLC*	37	48	12	12
8450 E TRADE CENTER DR LLC*	39	48	11	7
8501 E RICHLAND RD LLC	39	48	11	7
8600 N BROWN STATION DR LLC*	29	49	12	10
8601 E TRADE CENTER DR LLC*	39	48	11	7
9202 AW MANNS LLC	47	47	11	19
A				
A & M FARMS 2173 LLC	19	50	13	1, 2
AACC LLC*	35	48	13	29
ABADI ELIAS & MARTA	45	47	12	10
ABADI ELIAS & MARTA*	29	49	12	34
ABADI ELIAS & MARTA*	37	48	12	11, 3
ABADI REZA & REBECCA	43	47	13	6
ABBOTT JAMES & HANNAH E	33	48	14	2
ABBOTT JUSTIN B & KATI M*	29	49	12	18
ABBOTT MARK C & CATHERINE L*	23	50	11	7
ABBOTT NITA & DAVID*	37	48	12	1
ABBOTT WILLIAM G*	35	48	13	20
ABBOTT WILLIAM K & CARMEN C	53	46	11	4
ABC LANE LLC C/O MICHAEL M*	37	48	12	12
ABDELMAGID BADRELDIN*	35	48	13	28
ABEK LLC*	51	46	12	34
ABELL DONALD W & CYNTHIA A*	21	50	12	34
ABERER KEITH*	29	49	12	20
ABERNATHY AARON JAMES*	37	48	12	1
ABERNATHY INVS LLC*	35	48	13	28, 29
ABERNATHY JAMES C & MELANIE R*	37	48	12	1
ABERNATHY JAMES C & MELANIE R*	39	48	11	6
ABERNATHY JERRY G & SILVIA Y*	35	48	13	20
ABERNATHY RANDY & KELLY*	55	45	12	23
ABNEY ROBERT H & ALISON B*	35	48	13	29
ABNEY WILLIAM M & RACHAEL*	51	46	12	8
ABRAMOVITZ-ELWING, TRST	39	48	11	16, 9
ABRAMOVITZ-ELWING, TRST	45	47	12	2
ABRAMOVITZ-ELWING, TRST	47	47	11	6, 7
ABRAMOVITZ-ELWING, TRST*	39	48	11	9
ABRAMS JAMES & REGINA	27	49	13	9
ABRAMS TIMOTHY & HEATHER*	33	48	14	1
ABSHEER JOSEPH S*	29	49	12	14
ABSM INVS LLC	19	50	13	22
ABSM INVS LLC*	19	50	13	22
ABU-SALAH TAREQ & ABEER ALASALI*	43	47	13	9
ACE ELECTRIC LAB INV*	37	48	12	3
ACKER KRISTEN & KONNOR B*	33	48	14	1
ACKERMAN CATHRYN A, RT	29	49	12	26
ACKERMAN JOHN	19	50	13	5, 6
ACKERMAN JOHN*	19	50	13	6
ACKERMAN NICHOLE L & JOHN A*	19	50	13	5
ACKERMAN ROBERT & JACQUELINE*	37	48	12	12
ACKMAN CHRIS & MIRA*	17	50	14	24
ACQUISITION FUNDING TEAM LLC C/O DIRECT AGENTS NAT'L SV	37	48	12	25, 26
ACTON BRIAN*	13	51	12	28
ACTON CHARLES D & SHARON K*	37	48	12	11, 12
ACTON ERIC C & BECKY J*	19	50	13	10
ACTON FREDA*	11	51	13	36
ACTON JOHN E & MARTHA E*	43	47	13	10, 3
ACTON KEVIN & ANGELA	31	49	11	7
ACTON LESTER O & CYNTHIA L*	27	49	13	11
ACTON MITCHELL & MELISSA*	27	49	13	11
ACTON RACHEL & WILBUR ACTON JR*	29	49	12	18
ACTON RANDY & DIANE*	51	46	12	24
ACTON ROBERT DALE & LYNN*	45	47	12	18
ACTON RONALD B SR, RT*	29	49	12	20
ACUFF DALLAS W*	37	48	12	11
ACUFF MICHAEL E & MILDRED L, FT*	35	48	13	27
ACW & BJW FAMILY, RT	29	49	12	36
ACW & BJW, FT	29	49	12	25
ACW & BJW, FT*	29	49	12	36
ACW & BJW, FT*	31	49	11	30
ADADEY FRANCIS OFFEI*	35	48	13	29
ADAIR ROGER L	31	49	11	22
ADAIR TRAVIS & PATRICIA*	35	48	13	18
ADAK PPTYS LLC*	35	48	13	18
ADAK PPTYS LLC*	37	48	12	11, 12
ADAM KEVIN P & KRISTIN E*	43	47	13	1
ADAM MICHAEL & AMY*	37	48	12	2
ADAMOVICZ JEFFREY J & BRENDA G	49	46	13	25
ADAMOVICZ JEFFREY J & BRENDA G*	49	46	13	24
ADAMS ALICIA & AUDRA D SERGEL*	35	48	13	29
ADAMS C & DONLEY & CARMEN & KENT M*	43	47	13	11
ADAMS CARMEN & KENT MURDOCK*	43	47	13	11
ADAMS CAROLYN J, RT*	43	47	13	11
ADAMS CHAD & ELAINE DONLEY*	43	47	13	11
ADAMS CODY DOUGLAS*	19	50	13	26
ADAMS COLIN Q & GAYLA L*	21	50	12	19
ADAMS CRAIG & SUSAN*	37	48	12	3
ADAMS CURT D	19	50	13	27
ADAMS DALE G & CANDY K*	43	47	13	3
ADAMS DENNIS O'NEAL & CANDY L	19	50	13	18
ADAMS GREGORY & ASHLEY*	33	48	14	1
ADAMS HARRISON EDWARD & CAROLYN	43	47	13	36
ADAMS HEATHER & NICHOLAS*	29	49	12	20
ADAMS JASON R*	27	49	13	26
ADAMS JOHN G JR & KRISTA P	19	50	13	22
ADAMS JOHN*	11	51	13	2
ADAMS JONATHAN R	37	48	12	27
ADAMS JONATHAN R*	37	48	12	27
ADAMS JOSH & KENDRA	19	50	13	35
ADAMS KAY A & BILL J JR*	37	48	12	12
ADAMS KYLE D & CASEE	11	51	13	3
ADAMS LAURA*	29	49	12	20
ADAMS LINDA SHARON*	35	48	13	20
ADAMS NATHAN C & ANGELA M	13	51	12	34
ADAMS RICHARD D & JOANNE, RT	19	50	13	27, 28
ADAMS SHARON LEE	47	47	11	27
ADAMS SHEILA M, TRST*	45	47	12	31
ADAMS TERESA ANN	23	50	11	31
ADAMSON CHARLES & LINDA	37	48	12	27
ADAMSON CONST & INVS LLC*	39	48	11	6
ADELAIDE ACRES LLC	39	48	11	28, 29
ADELSTEIN EDWARD & WILLA, RT	41	47	14	1
ADELSTEIN EDWARD & WILLA, RT	43	47	13	6
ADINOLFI SEAN & TARA*	43	47	13	23
ADKINS ADAM & ASHLEE*	23	50	11	18
ADKINS BO & EMILY MORRIS	31	49	11	17
ADKINS DENNIS D & MARSHA D	13	51	12	36
ADKINS DONALD OR VIRGINIA, JLT	21	50	12	28
ADKINS DONALD RAY	23	50	11	31
ADKINS E & PAMELA R.F.	21	50	12	36
ADKINS GREGORY GENE	29	49	12	11
ADKINS KYLE A & MELISSA JO	23	50	11	31
ADKINS KYLE ANDREW & MELISSA JO	23	50	11	31
ADKINS LARRY W, TRST	31	49	11	15, 16, 22
ADKINS LARRY W, TRST*	45	47	12	4
ADKINS ROBERT KEVIN & THERESA J	21	50	12	3
ADKINS ROSALIND J*	21	50	12	34
ADKINS ROSALIND J, TRST	21	50	12	34
ADKINS ROSALIND J, TRST	23	50	11	31
ADKINS TAMMY	55	45	12	1, 2
ADKINSON CAROLYN L*	43	47	13	4
ADKINSON MARK*	37	48	12	12
ADKISSON JOHNATHON T & CORTNEY*	15	51	11	17
ADKISSON S AKA S ATKISSO	19	50	13	25
ADRIA ENTERPRISES LLC*	37	48	12	10
ADRIENE ACRES LLC	29	49	12	2
AE HOLDINGS LLC	37	48	12	15
AEH & KMH, RT	39	48	11	31
AEM DIVERSIFIED INVS LLC	45	47	12	2
AERIE INVS LLC	55	45	12	10
AFFORDABLE GUTTERS N MORE LLC*	37	48	12	3
AFL, RT FOR COLETTE G JEAN*	35	48	13	17
AGAIN JAMES R	43	47	13	8
AGAIN TERRY CLAY	25	49	14	14
AGALAROVA DESSISLAVA & PLAMEN*	35	48	13	20
AGAN JAMES B & CONNIE C, TRS*	27	49	13	20
AGAN STEPHANIE R*	37	48	12	3
AGANOVIC IZET & ENISA*	27	49	13	25
AGCA YUKSEL & CANSU*	35	48	13	20
AGEE KENNETH & CRYSTAL L	33	48	14	10
AGER JOHN P & KELLY A F AGER	45	47	12	32
AGGARWAL AJAY & MEGHA GARG*	43	47	13	4
AGGOR CARINA*	29	49	12	20
AGHEDO FESTUS & NAOMI*	35	48	13	20
AGNEW LINDA N & PAMELA L CAREY	19	50	13	5
AGNEW MARY LYNN (BANKS)*	43	47	13	10
AGOLORY JOSEPH P & CHUNNA OKOK O*	33	48	14	1
AGP1.16 LLC C/O C T CORP SYSTEM*	37	48	12	12
AGP1.16 LLC C/O CT CORP SYSTEM*	37	48	12	12
AGRIBUSINESS S LP	13	51	12	10, 18, 3, 7, 9
AGUAYO DAVID & JULY RAMIREZ F*	37	48	12	21
AGUILAR JOHN DAVID & ROBIN*	37	48	12	21
AGUILAR LESLIE & FROYLAN*	19	50	13	35
AHERN JOHN CHRISTOPHER & JEANNE*	21	50	12	26
AHHA PPTYS LLC*	35	48	13	29
AHLBRANDT JOSEPH CONRAD*	35	48	13	19
AHLFIELD CHARLES R JR	33	48	14	12
AHLFIELD TERESA & CRYSTAL*	27	49	13	24
AHMAD MUZAFFAR & NISAR	11	51	13	31, 32
AHMAD PPTYS LLC	11	51	13	29, 30, 31, 32
AHMAD PPTYS LLC*	45	47	12	6
AHOLT BYRON J & TAMMRA M*	55	45	12	15
AHOLT DENNIS R & CRYSTAL A	25	49	14	24, 25
AHOLT JENNIFER C & ADAM N*	45	47	12	15
AHOLT MICHAEL J & DANA J, RT*	27	49	13	1
AIELLO MELISSA MARIE*	27	49	13	24
AILOR EDGAR IV & MELISSA	43	47	13	15
AILOR, FT	43	47	13	15
AITKEN CHELSEY A & LUCAS WREN*	51	46	12	16
AITKEN TIMOTHY R*	51	46	12	8
AITKENS FAMILY, TRST*	51	46	12	28
AITKENS JULIE & KEITH	21	50	12	7
AITKENS KAREN A	23	50	11	35
AIUR LLC*	37	48	12	1
AJANS ZAKI A & MONA S, RT	37	48	12	1, 11, 12, 2
AJISERERE IBRAHIM*	35	48	13	29
AJL & MPL, RT*	43	47	13	14
AJM & ALM, RT*	33	48	14	24
AK PAGE PROPERTY LLC*	51	46	12	18
AKA FARM LLC	51	46	12	33
AKA FARM LLC	55	45	12	4
AKERS DENNIS P & SHEILA ROSE*	49	46	13	1
AKERS DENNIS P & SHEILA ROSE*	51	46	12	6
AKERS JENNIFER A & MICHAEL C*	27	49	13	24
AKERS MOLLY	51	46	12	7
AKERS SCOTT W & JILL E*	49	46	13	26
AKIN DAVID & JULIA, FT*	35	48	13	6
AKIN PPTYS LLC	33	48	14	2
AKIN PPTYS LLC*	33	48	14	1, 12, 2
AKIN ROBERT D & VIOLA M*	35	48	13	19
AKINS HELEN MAE*	19	50	13	29
AKINS JIMMIE D & ROSE M*	21	50	12	27
AKINS ROSE M	21	50	12	13
AKINS ROSE M	23	50	11	7
AKINS TIM & SUSIE, FT	19	50	13	29
ALANIS ARTURO & MARIA TERESA*	35	48	13	29
ALANIS ARTURO III*	35	48	13	29
ALBA NINA U*	37	48	12	12
ALBAY AZAT & JASMIN*	29	49	12	20
ALBERS JOHN C & GAIL M*	37	48	12	21
ALBERS KATHERINE M*	37	48	12	11
ALBERT ERICH D	43	47	13	26
ALBERT ERICH D	45	47	12	30, 31
ALBERT KURT & PATRICE*	27	49	13	24
ALBERT KURT & PATRICE*	43	47	13	13
ALBERT WILLIAM E*	43	47	13	13
ALBERTI ZACHARY T*	35	48	13	20
ALBERTSON MERRILL J & REBECCA M	21	50	12	6
ALBERTY J DARRAN & TANYA R	25	49	14	32
ALBIN ANNETTE S C/O CAROLYN S	45	47	12	17
ALBIN BENJAMIN & NICOLE J*	51	46	12	8
ALBIN MARILYN*	19	50	13	18
ALBIN RALPH JR & JAN MCFARLING*	15	51	11	31
ALBIN RONALD L & WANDA J	17	50	14	13
ALBIN RONALD L & WANDA J*	17	50	14	13
ALBRECHT JAMES & MARIANNE*	27	49	13	11
ALBRECHT KENNETH & MARTHA*	37	48	12	21
ALBRECHT MADISON M & JACOB S*	43	47	13	26
ALBRECHT WILLIAM & MARIDEN*	37	48	12	12
ALBRIGHT JOHN W & SHIRLEY J	15	51	11	9
ALBRIGHT JOSEPH E*	11	51	13	32
ALBRIGHT TIMOTHY W & CYNTHIA M*	27	49	13	17
ALBRITTON ADAM M & GRACE E WILEY*	37	48	12	21
ALBU FARMS LLC	13	51	12	20
ALDABA ADRIANA*	37	48	12	12
ALDERETE-RAYGOZA ALEJANDRA G*	29	49	12	19
ALDRIDGE JAMES O & STEPHANIE*	43	47	13	10
ALEXANDER BENJAMIN E & LAUREL*	13	51	12	28
ALEXANDER DONALD & VICKI	29	49	12	4
ALEXANDER FAMILY, TRST	21	50	12	3
ALEXANDER GERALD LEON	19	50	13	13, 24
ALEXANDER J CHARLES	33	48	14	8, 9
ALEXANDER J CHARLES*	33	48	14	8
ALEXANDER JOHN & JORDAN N	23	50	11	32
ALEXANDER JOSEPH G*	51	46	12	34
ALEXANDER MATT & HEATHER	21	50	12	23
ALEXANDER NICHOLAS*	33	48	14	1
ALEXANDER PHILIP & JANE, TRSTS	33	48	14	9
ALEXANDER PHILIP & JANE, TRSTS	35	48	13	31, 32
ALEXANDER RANDALL & KATHLEEN	25	49	14	17
ALEXANDER RANDALL*	27	49	13	11
ALEXANDER RICHARD D & DANA R*	43	47	13	4
ALEXANDER RONALD D	21	50	12	13
ALEXANDER TAYLOR & JORDAN FANNIN	19	50	13	17
ALEXANDER, FT	21	50	12	3
ALFORD DANIEL*	37	48	12	12
ALGIERE LINDA JOYCE	27	49	13	22
ALGIERE LINDA JOYCE*	21	50	12	15
ALGYA EDWARD N & MARGARET M*	35	48	13	7
ALHACHAMI REEM*	27	49	13	25
AL-HASANI SAMI M & EVELYN SUE*	35	48	13	20
AL-HU FARMS LLC C/O PAUL H	45	47	12	13, 14
AL-HU FARMS LLC C/O PAUL H	47	47	11	29, 30

Boone County Owner Index

NAME	PG	T	R	SEC
ALICEA ALBERTO & LORI*	19	50	13	15
ALICEA-SANTIAGO C & REBEKKAH S*	37	48	12	11
ALIOTO ANTHONY M & ARMINE A*	35	48	13	27
ALJUNDI EVAN*	27	49	13	24
ALKATIB AHMAD & AFAAF AHMAD*	45	47	12	18
ALKIRE BENNIE & CAROL A ALKIRE	27	49	13	30
ALKIRE CAROL A*	27	49	13	30
ALLAN PRICE CONST CO & TINA P	43	47	13	17
ALLARD J BRAD & PAMELA K	23	50	11	33, 34
ALLARD J BRAD & PAMELA K	31	49	11	4
ALLEE ROBERT I & MARY L*	25	49	14	24
ALLEMANN KEVIN & ELIZABETH, RT	17	50	14	13
ALLEMANN KEVIN & ELIZABETH, RT	19	50	13	18
ALLEN ANNIE*	27	49	13	14
ALLEN CAROL SUSAN & GARY KEITH*	45	47	12	7
ALLEN CHUCK L & MICHELLE M	13	51	12	20
ALLEN CODY V*	43	47	13	9
ALLEN COOPER DANIEL*	21	50	12	26
ALLEN DAVID E & LISA B	47	47	11	4, 9
ALLEN DEBORAH & CRAIG ANDERSON*	35	48	13	20
ALLEN ELBERT WAYNE*	29	49	12	4
ALLEN ERIC L & JAMIE E PHILLIPS*	43	47	13	1
ALLEN GARY K & CAROL S	47	47	11	6
ALLEN GARY K & CAROL S*	45	47	12	7
ALLEN INV HOLDINGS LLC	45	47	12	3
ALLEN JAMES N & JOANNE L	27	49	13	29
ALLEN JAMES N & JOANNE L*	27	49	13	29
ALLEN JAMES N & JOANNE L*	29	49	12	19
ALLEN JAMES N & JOANNE L*	35	48	13	8
ALLEN JAMES-JOYCE, TRST	55	45	12	5
ALLEN JOE & ANN B & MARTHA B	47	47	11	20
ALLEN JOE E	45	47	12	24
ALLEN JOHN HENRY*	11	51	13	36
ALLEN JOHN PAUL & MARILYN J	47	47	11	3
ALLEN JORDAN C & TIFFANY P ALLEN*	27	49	13	24
ALLEN JUSTIN	45	47	12	32
ALLEN KELSI R	33	48	14	35
ALLEN LISA B & DAVID E*	37	48	12	16
ALLEN LONNIE RAE & WANDA KAY*	55	45	12	3
ALLEN LORNA H*	37	48	12	11
ALLEN MAURY D & MELISSA K	43	47	13	6, 7
ALLEN MIKE O & CINDY M MATTICKS*	19	50	13	5
ALLEN NICOLE RANEE*	29	49	12	20
ALLEN RANDY K	11	51	13	26, 35
ALLEN RICHARD & VICTORIA*	35	48	13	20
ALLEN ROGER & LORIE*	25	49	14	32
ALLEN RONALD M & TINA D, FT*	21	50	12	26
ALLEN ROSEMARY KLAUS, RT*	43	47	13	11
ALLEN SCOTT D & JULIE M	21	50	12	18
ALLEN SHIRLEY & RONALD KUCERA	45	47	12	16
ALLEN STEVEN L*	29	49	12	5
ALLEN TODD & HEATHER	51	46	12	22
ALLEN W NON- MARITAL, TRST & KATHRYN A, TRST*	35	48	13	33
ALLEN WALLACE O II & JOANNA D*	11	51	13	36
ALLEN WALLACE O II*	11	51	13	36
ALLEN-JAMES AMY KRISTINE*	29	49	12	10
ALLEN-KEMP CRYSTAL & RODNEY KEMP*	37	48	12	11
ALLEY ADAM S H & LYNN	29	49	12	27
ALLEY ADAM S H & LYNN*	29	49	12	34
ALLEY JAMES A, RT	55	45	12	24, 25
ALLEY JAMES A, RT*	55	45	12	24, 25
ALLEY ZACHARY R & SARAH E*	29	49	12	9
ALLIED FRAMING LLC	11	51	13	11
ALLIED SAWING & SERVICES INC*	29	49	12	16
ALLISON AMANDA*	37	48	12	12
ALLISON BRYAN & TRACY*	29	49	12	29
ALLISON BRYAN & TRACY*	37	48	12	12
ALLISON CLIFFORD E, RT*	37	48	12	33
ALLISON CLIFFORD E, RT*	45	47	12	4
ALLISON SHERRY*	37	48	12	3
ALLRED DEBRA & DONNA CARSTENS	13	51	12	33
ALLRED SARAH E*	29	49	12	16
ALLSTATE PPTYS COLUMBIA LLC*	37	48	12	29
ALLTON ROSS E & REBECCA A	27	49	13	1
ALNIJOUMI MUSTAFA*	43	47	13	1
ALONGI ROBERT*	37	48	12	21
ALPERS-SPRINGER MELISSA*	37	48	12	2
AL-RAWI MOAYAD & LINA WAHID*	19	50	13	25
ALSPAUGH CAROL ANN	55	45	12	17, 20
ALSTON KIMBERLY*	33	48	14	12
ALTA VISTA PPTYS LLC	25	49	14	24, 35, 36
ALTA VISTA PPTYS LLC	27	49	13	18, 19
ALTA VISTA PPTYS LLC	33	48	14	1, 2, 9
ALTA VISTA PPTYS LLC*	25	49	14	24, 35
ALTA VISTA PPTYS LLC*	27	49	13	18, 19
ALTA VISTA PPTYS LLC*	33	48	14	1, 2
ALTISER COLDEN JEROD*	27	49	13	19
ALTOMARI, FT	39	48	11	5
ALTOMARI, FT*	39	48	11	5
ALTWIES FAMILY QUALIFIED SPOUSAL TRST, JS	27	49	13	33
ALVAREZ AGUSTIN MARK*	39	48	11	5
ALVAREZ DAVID A & FRANCES V*	37	48	12	2
ALVERSON FREESE TIMOTHY & CYNTHIA*	37	48	12	2
ALVIS TIMOTHY & SHANNON*	35	48	13	20
ALVISO RODERICK G & DEBRA S*	29	49	12	19
ALVISO RODERICK G & DEBRA S*	35	48	13	30
AM RENTALS LLC*	29	49	12	10, 20
AMANN ROSEBUD F*	27	49	13	11
AMARO DEIDRE & JASON D WEISS	45	47	12	1
AMATO ANTHONY L & DONNA S*	33	48	14	1
AMBICA INVS LLC*	35	48	13	6
AMBROSE ELLIOTT & MEGAN*	55	45	12	13
AMBROSE WILLIAM & REBECCA, FT*	55	45	12	13
AMBURGEY KEVIN M & TAWNYA A*	55	45	12	11
AMELON GEORGE & SYBILL*	45	47	12	17
AMELUNG LINDA R & LARRY	21	50	12	24
AMELUNKE MICHAEL M & NANCY L*	37	48	12	21
AMERICAN LEGION HOME*	55	45	12	7
AMERICAN OUTDOOR BRANDS SALES CO*	39	48	11	6
AMERICAN TELEPHONE & TELEGRAPH CO PROMENADE II RM 16W38*	33	48	14	6
AMERICAN TELEPHONE & TELEGRAPH CO*	37	48	12	12
AMERICAN TOWER ASSET SUB II LLC ATTN: LAND MGMT	51	46	12	5
AMERICAN TOWER ASSET SUB II LLC*	11	51	13	36
AMERICAN TOWERS INC PROPERTY TAX DEPT*	51	46	12	17
AMERMAN JAMES & MARTHA PARNELL	33	48	14	4
AMERSON, FT C/O GEORGE & MARSHA	21	50	12	23
AMICUS T DVPMT LLC C/O GLEN W*	33	48	14	1
AMIN AMINA M	43	47	13	16
AMIOT B & KIMBERLY KINKEAD-AMIOT, RTU*	43	47	13	11
AML LAND LLC*	45	47	12	3, 4
AMOLSCH THOMAS J	27	49	13	11
AMOS CHRIS & M JANELL*	27	49	13	23
AMP INVS LLC & HWGA RENTALS LLC*	43	47	13	11
AMP INVS LLC*	37	48	12	3
AMPAR PAVAN K S & CHAITRA SHETTY*	43	47	13	9
AMPONG DAN & LINA TIGAS-AMPONG*	37	48	12	11
AMPONG DAN & LINA*	35	48	13	20
AMPTON HOMES LLC*	37	48	12	16
AMUNDSON JOEL R & SARAH R*	29	49	12	9
AMW INV PPTYS LLC	45	47	12	12
AMW LAND LLC & ANN WILHELM	45	47	12	12
ANAEMENA GRACE*	35	48	13	29
ANDERS RACHAEL*	37	48	12	16
ANDERSEN ADAM J & DEVON D*	15	51	11	30
ANDERSEN DEAN C	17	50	14	36
ANDERSEN KEITH D, RT*	25	49	14	17
ANDERSEN MARY P*	37	48	12	11
ANDERSON ALEXANDER L	31	49	11	29
ANDERSON ANDREA JEAN, TRST*	45	47	12	17
ANDERSON BEN & JULIE, FT	25	49	14	16
ANDERSON BONNY, RT*	23	50	11	6
ANDERSON BRADLEY W & JENNIFER L	23	50	11	16
ANDERSON BRANDON & ABIGAIL	51	46	12	33
ANDERSON BRIAN & VICKI	23	50	11	19, 30
ANDERSON BRIAN*	23	50	11	6
ANDERSON BRIAN, TRST	23	50	11	6
ANDERSON CAROLYNE M	39	48	11	29
ANDERSON CHARLOTTE L*	37	48	12	3
ANDERSON D J & NANCY FEDORCHAK*	43	47	13	3
ANDERSON DANIEL S & KAREN A*	51	46	12	21
ANDERSON DARIN W & BRENDA	51	46	12	33
ANDERSON DARRELL L & BRENDA L	51	46	12	33
ANDERSON DARRELL L & BRENDA L*	51	46	12	33
ANDERSON DEREK*	29	49	12	20
ANDERSON ELIZABETH*	37	48	12	3
ANDERSON ERIC L & KERRI L*	21	50	12	17
ANDERSON ERIC L*	13	51	12	4
ANDERSON ERIK N	23	50	11	21
ANDERSON ERIK N*	29	49	12	27
ANDERSON GARY & KATHRYN*	13	51	12	28
ANDERSON JAMES M*	29	49	12	26
ANDERSON JAMES*	35	48	13	17, 20
ANDERSON JERRY & ANN, RT*	45	47	12	22
ANDERSON JOHN T & KAREN J*	51	46	12	16
ANDERSON JOHN*	37	48	12	2
ANDERSON JONATHEN L & CYNTHIA A*	45	47	12	18
ANDERSON JORDAN & STEPHANIE*	39	48	11	5
ANDERSON KEITH & JENNIFER*	45	47	12	16
ANDERSON KENNETH & CRYSTAL*	31	49	11	17
ANDERSON LEROY & CLAUDIA, TRST*	27	49	13	19
ANDERSON LORENA*	37	48	12	10
ANDERSON MADISON & RUSS WALKER'	43	47	13	23
ANDERSON MARK L & KAREN E*	35	48	13	20
ANDERSON MARY JANE*	15	51	11	29
ANDERSON NICHOLAS*	35	48	13	17, 20, 29
ANDERSON NOAH*	37	48	12	2
ANDERSON NORMAN R & FRANCINE*	27	49	13	11
ANDERSON PAM, RT	39	48	11	28, 29
ANDERSON PAUL & DEBORAH	43	47	13	13
ANDERSON RALPH, RT C/O LAURA V	29	49	12	25, 36
ANDERSON RICHARD	51	46	12	12
ANDERSON RICHARD & JENNIFER, RT	29	49	12	16
ANDERSON RICHARD & JENNIFER, RT*	29	49	12	16
ANDERSON ROBERT C & TRACY L*	13	51	12	30
ANDERSON RODNEY L & STEPHANIE A*	23	50	11	19
ANDERSON RUSS & ANDREA*	37	48	12	21
ANDERSON RYAN*	23	50	11	19
ANDERSON RYAN*	27	49	13	24
ANDERSON SCOTT & ANDREA*	29	49	12	17
ANDERSON SCOTT & DENISE*	21	50	12	11
ANDERSON SHELBY & AARON AHOLT	11	51	13	15
ANDERSON TEDDY*	37	48	12	3
ANDERSON TOM & KATHY	27	49	13	30
ANDERSON WESLEY & ELIZABETH	35	48	13	18
ANDERSON WESLEY & ELIZABETH*	33	48	14	13
ANDERSON ZACHARY & LAUREN*	29	49	12	17
ANDERSON, FT	31	49	11	29
ANDERSON, FT*	35	48	13	17, 20
ANDERSON, FT*	37	48	12	2
ANDERT THOMAS M & JENNIFER A*	51	46	12	16
ANDES JUSTIN WYMAN & KRISTYN*	37	48	12	16
ANDREASEN ROGER & STACEY J	47	47	11	5
ANDREASSEN ROSS D & MARGARET E	29	49	12	26
ANDREASSEN ROSS D & MARGARET E*	29	49	12	26
ANDRESEN KATHY J*	27	49	13	25
ANDRESEN NANCY*	27	49	13	25
ANDRESON KATHY*	27	49	13	25
ANDREW DORY & NICHOLAS*	29	49	12	9
ANDREW MARGARET ANN	33	48	14	21
ANDREWS ARCHIE LEE*	37	48	12	3
ANDREWS BRYAN	27	49	13	17
ANDREWS GREGORY & DONNA & ERIC*	37	48	12	21
ANDREWS JAMES DALE*	39	48	11	18
ANDREWS JAMES W, TRST*	43	47	13	14
ANDREWS JOHN W C/O LETHA ANDREWS	19	50	13	15
ANDREWS JOHNNY L & GRACIE*	37	48	12	12
ANDREWS LINDSEY R & ZACHARIAH C*	29	49	12	18
ANDREWS MARGARET ANNE	35	48	13	19, 20, 29
ANDREWS PAUL & PAULETTE*	43	47	13	24
ANDREWS PAUL E*	37	48	12	2
ANDREWS THOMAS D & HEATHER A*	47	47	11	29
ANDREWS, FT*	43	47	13	4
ANDREWSON JACK WILLIAM*	37	48	12	3
ANDRIANO STEVEN J & CAROLINE A	25	49	14	33
ANDRIANO STEVEN J & CAROLINE A*	25	49	14	33
ANESI JERRY WAYNE*	21	50	12	3
ANG JONATHAN ROSS F & SEAN BRADY*	33	48	14	13
ANG JONATHAN ROSS F & SEAN BRADY*	35	48	13	18
ANGELL J & JUSTIN A & JON A	15	51	11	23
ANGELL JED B & JILL S*	15	51	11	22
ANGELL JENSYN & AMANDA*	37	48	12	2
ANGELL JON L & CHARLOTTE A	15	51	11	11, 14
ANGELL JUSTIN	15	51	11	11, 14, 28
ANGELL JUSTIN	23	50	11	3, 4
ANGELL JUSTIN*	15	51	11	33
ANGELL JUSTIN*	23	50	11	3
ANGELL NATASHA J & CHARLES M*	45	47	12	18
ANGELL SHERRY A, RT	15	51	11	20, 22, 27, 28, 29
ANGELL SHERRY A, RT*	15	51	11	20
ANGLIN D & MILES WALZ-SALVADOR	29	49	12	19
ANGLIN, RT	21	50	12	11
ANGSTROM JENNY*	37	48	12	12
ANKENEY DOUGLAS H & CYNTHIA L*	33	48	14	16
ANR CAMPUS LLC	35	48	13	7
ANSBACHER PETER A, TRST NO 1	37	48	12	16
ANSBACHER PETER A, TRST NO 1*	37	48	12	16
ANSPACH GARY & AMY*	19	50	13	25
ANSTINE KASEY*	33	48	14	2
ANSTINE RONALD L & JUDITH E*	27	49	13	11
ANTHES ERIK J JR & KELLI E	13	51	12	4
ANTHONY CARL D & KATHLEEN K*	37	48	12	10
ANTHONY KEVIN & PAMELA*	51	46	12	6
ANTHONY ROBERT L & RHONDA JO, FT	39	48	11	4, 5, 9
ANTLE RICHARD L & CHARLOTTE F*	29	49	12	35
ANWANDER MARVIN B & DARLA D*	45	47	12	4
APAC-MISSOURI INC C/O CON-AGG OF MO LLC	27	49	13	23
APMCAPITAL LLC*	33	48	14	1
APPEL, FT	21	50	12	13, 24
APPEL, FT	23	50	11	18, 20
APPERSON DON J & CHERYL R*	37	48	12	28
APPLEGATE JASON & JERI*	31	49	11	19, 30
APPLETON ERIC PAUL & LYDIA J	45	47	12	9
APPLETON LANCE & MYRNA*	45	47	12	8
APPLING PAUL & DEBORAH*	29	49	12	26
ARAFE PENNY D & JAY O KACENA*	35	48	13	30
ARAGON TRINIDAD MATTHEW*	27	49	13	12
ARAIZA WILLIAM M*	27	49	13	24
ARAUJO PEDRO PABLO & VICTORIA*	33	48	14	27
ARAUZ ABIGAIL M, RT	47	47	11	19
ARBUCKLE, FT*	37	48	12	2
ARCANE ADAM*	35	48	13	20
ARCE-HERNANDEZ JOSE T*	35	48	13	20
ARCHAMBAULT PAUL & TIA	49	46	13	24
ARCHULETA ALBERT & ALICE FARRAR	39	48	11	6
ARCHULETA ANTHONY & JENNIFER	23	50	11	33
ARDEN ADRIENNE J*	43	47	13	2
ARDREY COLBY S & MARNI K*	25	49	14	1
ARDREY DARLA M & DON SURBER WEST	21	50	12	15
ARELLANO DEBRA K & ELISEO JR*	23	50	11	34
ARENDS BOYD J & JOY L, TRST	11	51	13	3
ARENDS DARRIN W & TINA S	13	51	12	8
ARENDS DARRIN W & TINA S*	13	51	12	8
ARENDS DEVAN P & ALLISON R	11	51	13	14
ARENDS TRAVIS C	11	51	13	36
ARENDS ZANE L & LINDA K, RT	13	51	12	8
ARENDT CYNTHIA K, TRST	47	47	11	7
ARENS EUGENE & SANDRA, TRSTS	19	50	13	14, 15
ARENS EUGENE & SANDRA, TRSTS	27	49	13	1, 2
ARENS EUGENE A & SANDRA K*	19	50	13	10
ARENS EUGENE A & SANDRA K*	27	49	13	2
ARENS JOHN W*	15	51	11	23
ARENS MICHAEL E & AMY M	19	50	13	15
ARENS-WILSON STACEY RENAE*	19	50	13	15
ARENS-WILSON STACEY RENAE, RT	19	50	13	15
AREY BENNETT & ALEXIS*	43	47	13	1
AREY TRACY & BETH*	45	47	12	4
ARIEL CHURCH GROUNDS*	19	50	13	3
ARMENTROUT TAMMY & JERRY	39	48	11	29
ARMENTROUT ZACHARY C & ASHLEY M*	21	50	12	2
ARMER ROBYN J	11	51	13	11, 12
ARMONTROUT CARL W	21	50	12	16
ARMONTROUT JAMIE & KYM E*	35	48	13	28
ARMS WENDY & MATTHEW	29	49	12	26
ARMSTRONG JUDITH A*	33	48	14	2
ARMSTRONG KURT EVAN, RT	11	51	13	21, 28
ARMSTRONG LARRY & ELAINE*	29	49	12	14
ARMSTRONG MARK EDWARD, RT*	37	48	12	3
ARMSTRONG ROBERT S & BRANDI N*	37	48	12	21
ARNALL MATTHEW EDWARD & DEANNA	17	50	14	1
ARNEL FAITH A MARTIN & DARRELL*	55	45	12	14
ARNEL FAITH A MARTIN, TRST	55	45	12	14, 15
ARNET BRUCE A & JUDY A	39	48	11	28
ARNOLD ALAN D & CAROL R*	37	48	12	12
ARNOLD BRANDON T & STEFANIE N*	43	47	13	15
ARNOLD CHRISTOPHER PAUL & SARAH*	37	48	12	2
ARNOLD CODY A & JULIE A	51	46	12	6
ARNOLD GREG H	53	46	11	4
ARNOLD GREG H & LISA D	53	46	11	7
ARNOLD JAMIE R & DUSTIN M CROW*	13	51	12	34
ARNOLD JEREMIAH G*	15	51	11	8
ARNOLD JULIE	19	50	13	5
ARNOLD KAREN L	21	50	12	18
ARNOLD LINDA G, RT	51	46	12	27
ARNOLD MATTHEW & CRYSTALDAWN*	37	48	12	12
ARNOLD MATTHEW B & SHANNON D*	37	48	12	12
ARNOLD ZACHARY D & ELIZA L	29	49	12	18
ARNOLD ZACHARY D & ELIZA L*	29	49	12	18, 19
ARONHALT DANIEL & CARA*	21	50	12	34
ARRIGO CARRERA & RYAN COATES*	37	48	12	12
ARROWHEAD CREEK FARM LLC	19	50	13	18, 7
ARROWHEAD LAKE ESTS HOMEOWNERS ASSN INC C/O KAREN W*	43	47	13	3, 4, 9
ARTHUR GERALD & THEODORA, TRSTS	25	49	14	15

Boone County Owner Index

NAME	PG	T	R	SEC
ARUNACHALAM VAIRAVAN	31	49	11	7
ARUNACHALAM VAIRAVAN	33	48	14	27
ARUNACHALAM VAIRAVAN	39	48	11	29
ARUZEN PHILLIP & MCKENNA*	37	48	12	28
ARZATE ALEJANDRO*	21	50	12	17
ASBEE DONALD B	55	45	12	1
ASBEE JOANNE SIRI	55	45	12	4
ASBURY BRAD*	37	48	12	3
ASBURY GREG W	27	49	13	29, 32
ASBURY GREG W*	27	49	13	29
ASBURY JEFF D & T JAYNE	15	51	11	29
ASBURY JOSEPH T & LEIA	15	51	11	33
ASBURY JOSEPH T & LEIA*	15	51	11	33
ASBURY LOWELL T & SHERRIE E*	45	47	12	18
ASBURY RYAN & JESSICA	11	51	13	7, 8
ASCHI MOEZ & RACHEL*	37	48	12	10
ASH BRIAN G & APRIL L	53	46	11	8
ASH CHRISTOPHER & CASEY*	49	46	13	1
ASH CHRISTOPHER & CASEY*	51	46	12	6
ASH KEN R*	33	48	14	2
ASH LYNN E & SHERYL*	29	49	12	8
ASH RAYMOND J & CATHY E*	51	46	12	8
ASHBAUGH JOSEPH W & CATHERINE M	43	47	13	6, 7
ASHBURN THOMAS C & ANNA K*	29	49	12	15
ASHBURN WILLIAM LUKE & KELLI ANN*	35	48	13	20
ASHER PHILLIP J & JOYCE K*	15	51	11	32
ASHLAND CHRISTIAN CHURCH	51	46	12	16, 9
ASHLAND STARS LLC*	51	46	12	21
ASHLOCK BENJAMIN W & SAUNDRA K*	37	48	12	11
ASHLOCK WILLIAM T & HOLLY*	21	50	12	10
ASHRAF SAMIR & KOMAL	27	49	13	29
ASLANIDIS DIMITRIOS & TINA, RT*	37	48	12	31
ASSET DISPOSITION LLC*	27	49	13	14
ASSET DISPOSITION LLC*	29	49	12	20
ASSOCIATED ELECTRIC COOP INC	23	50	11	2
ASTON LARRY W & BARBARA K, FT	43	47	13	8
ATANASOV A C/O TMC PROPERTY MGMT*	29	49	12	20
ATANASOV ADRIAN*	29	49	12	20
ATCHLEY DONALD F & CHRISTINA G*	33	48	14	9
ATEMBO BWALUKA*	27	49	13	24
ATHANASSIOU ALEXANDRA*	37	48	12	3
ATHANS STEVE & GAITHA*	33	48	14	1
ATHERTON JUSTIN & SARAH*	55	45	12	22
ATHON DAVID R*	29	49	12	14
ATKINS AARON D & CATHERINE M*	21	50	12	33
ATKINS ANTHONY R & ANDREA M	17	50	14	26, 27
ATKINS ANTHONY R SR & PHYLLIS A*	19	50	13	3
ATKINS BLAKE M & BONNIE H	45	47	12	33
ATKINS D & LORI F QUALIFIED PERSONAL RT RT, RTS*	37	48	12	25
ATKINS FRAN*	43	47	13	15
ATKINS HENRY AARON*	27	49	13	24
ATKINS LINDA HOLMAN, RT*	43	47	13	4
ATKINS ROBERT E JR	45	47	12	19
ATKINS RONNIE DEAN & LORI*	15	51	11	30
ATKINS SAM R & CARISA A	13	51	12	19
ATKINS T III MARITAL SHARE, TRST	43	47	13	14
ATKINS WILLIAM & ROBIN, TRST*	21	50	12	10
ATKINSON CHARLOTTE ADAMS*	37	48	12	2
ATKINSON CURTISS J*	29	49	12	10
ATKINSON KIMBERLY L*	37	48	12	2
ATKINSON TERRY W & NANCY J	29	49	12	10
ATKINSON WAYNE F*	29	49	12	17
ATKISSON DAVID W & MARY E	31	49	11	10, 15
ATLAS CEDAR, RT*	55	45	12	14
ATLAS HOLDINGS LLC*	33	48	15	1
ATLASTA, TRST*	35	48	13	28
ATTERBERRY LARRY SR & JUDY, RT*	37	48	12	12
ATWELL CHARLES & JENNIFER*	33	48	14	1
ATWILL DANIEL K & KAREN S*	35	48	13	33
ATWOOD JERRY L	43	47	13	4, 9
ATWOOD, FT	43	47	13	3, 4
AUBUSHON A & MIRANDA W	27	49	13	17
AUCK DANNY L & WENDY M	15	51	11	29
AUCK JARED & JENNE	15	51	11	30
AUCK SAYRE & JUSTINA*	33	48	14	2
AUDSLEY HOWARD E & DIANE M	39	48	11	32
AUDSLEY MARJORIE A	39	48	11	16
AUE DENNIS A & GATHEY M*	43	47	13	5
AUGUSTINE ADAM & RACHEL, FT*	25	49	14	35
AULABAUGH KERRY L & CYNTHIA L	55	45	12	11
AULT NICHOLE M & DEREK*	29	49	12	18
AUNG TUNTUN & MA LEET SEIN*	29	49	12	16
AUSBURN FARM LLC C/O JANIE H	27	49	13	26
AUST DANNY-MOLLY, TRST*	27	49	13	2
AUSTENE BENJAMIN A & KELLIE A	23	50	11	30
AUSTGEN DAVID J*	27	49	13	27
AUSTILL CHARLES MICHAEL	43	47	13	35
AUSTIN DAVID E & SUSAN L HAIM	51	46	12	31
AUSTIN MUELLER PPTYS LLC*	37	48	12	12
AUSTIN, TRST*	45	47	12	18
AUSTION JERRY L*	27	49	13	25
AWAZU YUVAL & KELLI E CANADA	29	49	12	20
AWOSANMI ADELEKE M & ADETOLA M*	29	49	12	9
AWS PPTYS OF MO LLC*	29	49	12	30
AYALA AMY*	35	48	13	20

B

B & B TREE SERVICES LLC	51	46	12	34
B & C ESTS LLC C/O REGAN BASINGER*	51	46	12	8
B & C VOGEL PPTYS LLC C/O B VOGEL*	29	49	12	20
B & C VOGEL PPTYS LLC C/O B VOGEL*	37	48	12	12
B & M SPRY LLC*	33	48	14	1
B WILLIAMS LLC	39	48	11	16, 17, 18, 19, 20, 21, 28, 29, 8
B WILLIAMS LLC*	39	48	11	20, 28, 29
B&S HOLDINGS LLC*	27	49	13	14
BAB TRILLOGY LLC*	37	48	12	12
BABCOCK JEREMIAH & HILARY	19	50	13	20
BABCOCK JEREMIAH & HILARY*	17	50	14	23
BABCOCK JEREMIAH & HILARY*	19	50	13	20
BABCOOK JULIANA A*	37	48	12	3
BABEL ANDY & JUDY LEFTWICH	29	49	12	5
BABEL DAVID & JUDITH LEFTWICH	29	49	12	5
BABIKER MHAMMED & SOMIA HAMED*	35	48	13	20
BABY JIBIN & ANJU ANTONY*	43	47	13	1
BACHELOR JOHN*	27	49	13	11
BACHMAN AMANDA F*	37	48	12	10
BACHMAN KEVIN W, RT*	37	48	12	3
BACHMANN BEV*	27	49	13	24
BACHMEIER LINDA M, RT	17	50	14	15
BACHRACH SANDRA K	33	48	14	26, 27
BACHTEL CODY & KAYLA ROWLES*	21	50	12	23
BACK RYAN & JESSICA R	51	46	12	20
BACKES CHAD M & KIMBERLY D*	25	49	14	35
BACKES TERESA M	51	46	12	24
BACKUES DANIEL R	27	49	13	24
BACKUES DANIEL R & LISA ZIMMER*	27	49	13	24
BACKUES JASON*	33	48	14	1
BACKUES KENNETH-BONNIE, TRST	27	49	13	24
BACKUES ROGER L & WANDA IRENE*	27	49	13	24
BACKUES ROGER L*	27	49	13	24
BACKUS ALLISON M*	29	49	12	11
BACKUS JEREMY*	37	48	12	11
BACON ROBERT R	51	46	12	20
BACON SANDRA K	25	49	14	19
BADE REBECCA D	11	51	13	21
BADEN DAVID & KRISTINA	17	50	14	24
BADER JOEL A & REBECCA A STUART*	43	47	13	2
BAGBY THOMAS LEE & JANET MARIE	19	50	13	4, 9
BAGLEY HARLAND K & DAVID B LANE*	29	49	12	11
BAGNELL CHRISTINE M*	29	49	12	11
BAGWELL JOYCE A C/O JOYCE FINLEY*	33	48	14	8
BAHLER BETSY R*	37	48	12	3
BAILEY CHERYL L	23	50	11	35
BAILEY COLBY & TIFFANY DOMON*	27	49	13	31
BAILEY DOUGLAS B & REBECCA A*	35	48	13	29
BAILEY GAYLE A*	51	46	12	27
BAILEY HOME PLACE, TRST	29	49	12	24
BAILEY JAMES S & CHASTIDY A, FT*	37	48	12	12
BAILEY JOSHUA & SAVANNAH MCKENNA*	27	49	13	25
BAILEY KATHLEEN A*	29	49	12	35
BAILEY KEVIN S & JULIE L, FT*	35	48	13	20
BAILEY MICHAEL S & ELIZABETH A*	21	50	12	26
BAILEY ROBERT & DESSIE, FT*	37	48	12	21
BAILEY-KELLEY PPTYS LLC*	19	50	13	1
BAILEY'S CREEK PPTYS LLC*	29	49	12	29
BAILLARGEON JASON & MICHELLE*	43	47	13	11
BAILY JACOB A*	29	49	12	26, 35
BAIMA RICHARD F	11	51	13	11
BAIMA STEVE-MARJORIE, TRST	11	51	13	10, 11, 2
BAIN ANDREW & RAZA KOSTJEREVAC*	35	48	13	20
BAIN SANDRA*	43	47	13	9
BAINS TIRATH & NAVPREET*	45	47	12	6
BAIZE EDDIE & MERRY E*	11	51	13	36
BAKER AARON*	37	48	12	21
BAKER BENJAMIN & JESSICA*	23	50	11	6
BAKER BOBBY & KRISTIN*	37	48	12	12, 21
BAKER BONNIE K, TRST	49	46	13	24
BAKER BRUCE D & LYNDA D	27	49	13	21
BAKER BYRON & MARGARET BAKER*	37	48	12	2
BAKER CARMEN & ELIZABETH BAKER	29	49	12	18
BAKER CHRISTOPHER J & SANDRA J	27	49	13	7
BAKER CHRISTOPHER J & SANDRA J*	27	49	13	7
BAKER DONALD S III & CLARINDA L*	43	47	13	11
BAKER ERIC S & KEVIN L	11	51	13	11
BAKER FARM LLC*	35	48	13	36
BAKER GAYLE LEE C/O GAYLE KEMPER	29	49	12	17
BAKER GAYLE LEE C/O GAYLE KEMPER*	29	49	12	17
BAKER GREGORY L & LYNNE A*	45	47	12	32
BAKER GREGORY L & VELISSA A	29	49	12	26
BAKER JAMES C & GAYE A*	37	48	12	21
BAKER JASON M & HEATHER R*	37	48	12	12
BAKER JEFFREY & MARY BETH*	35	48	13	27
BAKER JOHN D & JUDITH W	37	48	12	25
BAKER JOHN D & JUDITH W	39	48	11	30
BAKER JOHN L & KAREN S, RT	51	46	12	24
BAKER JOSEPH E*	35	48	13	29
BAKER KATHRYN R & KEVIN W OWENS*	21	50	12	11
BAKER KRISTIN & BOBBY*	37	48	12	21
BAKER LANA J LADD & A JOHN BAKER	45	47	12	19
BAKER LARRY & W JEAN*	29	49	12	10
BAKER LUKE & WHITLEY ZITSCH	43	47	13	3
BAKER LYLE M & DEBORAH J	15	51	11	30
BAKER MARK A & CARA E	31	49	11	5
BAKER MARK A & CARA E*	31	49	11	9
BAKER NORMAN S & PATRICIA A	51	46	12	8
BAKER PAMELA LYNN*	45	47	12	4
BAKER PHILLIP A & LORA*	33	48	14	12
BAKER RACHEL & JEROME*	27	49	13	12
BAKER ROBERT E & BERTHA MAE*	19	50	13	12
BAKER RONALD-NANCY, TRST*	37	48	12	3
BAKER RUSSELL LEE*	49	46	13	26
BAKER SAMUEL K & PAMELA S*	33	48	14	1
BAKER SCOTT & JENNIFER	19	50	13	5
BAKER WARREN & JESSICA	31	49	11	22
BAKOS ADAM & E ATKINS-DOUGLAS*	27	49	13	12
BAKUTES JANE M*	37	48	12	28
BAL B SONNY & DANA S*	37	48	12	28
BALDOVINOS JESUS E & TANYA L*	21	50	12	10
BALDRIDGE DONALD S & SHANNA S	17	50	14	28
BALDWIN CORWIN*	37	48	12	16
BALDWIN DIANA J*	37	48	12	21
BALDWIN JOSEPH & ANGELA*	27	49	13	11
BALDWIN THOMAS & SANDY*	37	48	12	3
BALDWIN, FT*	35	48	13	28
BALERIO ALVIN A JR & DIANNA L*	29	49	12	20
BALES ERVING E & SANDRA M, RT	11	51	13	24
BALES MARC M & DACIA D*	11	51	13	36
BALKMAN BRIAN & EMILIE*	45	47	12	6
BALL ASPEN*	27	49	13	8
BALL DEBRA JO*	15	51	11	16
BALL LARRY D & MELCEENIA K	15	51	11	33
BALL ROGER D & RHONDA L	15	51	11	33
BALL RYAN D	15	51	11	33
BALL THOMAS E & RHONDA K	15	51	11	33
BALLARD GREGORY & BRENDA, TRST	13	51	12	33
BALLARD KIM*	13	51	12	34
BALLARD RITA K	13	51	12	33
BALLARD RITA K	21	50	12	4
BALLARD SCOTT & SHANNA	33	48	14	2
BALLARD, FT C/O SUSAN & ROGER B	47	47	11	16
BALLENGER GARY D & LOUISA J	31	49	11	33
BALLENGER J & KEVIN B & CARLA A*	37	48	12	11
BALLENGER JASON S	31	49	11	29
BALLENGER JOE & BETTY, TRST	31	49	11	20, 21, 29, 31, 33, 34
BALLENGER JOE & BETTY, TRST*	31	49	11	33
BALLENGER MARK*	13	51	12	28
BALLEW DOROTHY G	31	49	11	8
BALLEW DOROTHY G*	31	49	11	17, 18, 7
BALLEW KAREN	31	49	11	8
BAMA CAPITAL LLC*	55	45	12	3
BAMBER ROY*	29	49	12	5
BAMRICK CAROLINE J	21	50	12	2, 3
BAMRICK CAROLINE J*	21	50	12	3
BANDY DAVID*	43	47	13	26
BANDY ROSE M*	43	47	13	9
BANET GERALD A & PAIGE V, RT	39	48	11	29
BANEY JAMES S	19	50	13	20
BANKER LUKE & ELIZA	23	50	11	4, 9
BANKS ASHLLY & DAVID*	21	50	12	3
BANKS DAVID D JR*	37	48	12	2
BANKS LEVI J & SARAH N, FT	13	51	12	22
BANKS THOMAS A & CAROLYN S	15	51	11	30
BANKS, RT*	43	47	13	3, 4, 9
BANNISTER ANTHONY A & BARBARA L*	37	48	12	10
BANUL DARREN S & RUTH A*	19	50	13	34
BARBA MATTHEW M & AMBER N*	37	48	12	12
BARBATA THOMAS & BROOKE	15	51	11	20
BARBEE MATTIE D*	37	48	12	3
BARBER DIANE L*	37	48	12	12
BARBER J & LYNN D & JESSICA G*	33	48	14	8
BARBER JAMES & S HENDERON-BARBER*	37	48	12	16
BARBER JERRY LEE & LYNN DARWIN*	33	48	14	8
BARBER THOMAS & NICHOLE*	29	49	12	1
BARBER THOMAS & NICHOLE*	31	49	11	6
BARBIS ANTHONY*	37	48	12	12
BARCK JANIE R	51	46	12	12
BARCK JANIE R*	51	46	12	12
BARD EDWARD T & SANDRA K*	27	49	13	24
BARFIELD DAVID B & MAGGIE*	37	48	12	10
BARFIELD JONATHAN M & SARAH C*	29	49	12	36
BARFIELD JONATHAN*	11	51	13	3
BARGAS AMANDA N & JOHNNY L	29	49	12	15
BARGEN WALTER L & MARY B ROSE	53	46	11	8
BARIZUDDIN-NASEER, FT*	43	47	13	15
BARKEMA RENAE	21	50	12	16
BARKER DENISE D & FRANKIE P*	33	48	14	16, 9
BARKER MARY SUE*	37	48	12	12
BARKER RYAN & JENNIFER HAGENOW*	43	47	13	9
BARKER SUSAN E	11	51	13	19
BARKER SUSAN E*	11	51	13	19
BARKHEM HOLDINGS LLC*	37	48	12	1
BARKLEY ALVIN D*	37	48	12	2
BARKS PHYLLIS E, RT	33	48	15	1
BARKS-SINGER ROBYN*	37	48	12	2
BARLOW BARBARA & JEANINE M*	43	47	13	1
BARLOW BLAKE	29	49	12	2
BARLOW WILLIAM R	19	50	13	26
BARNARD CARSON G & SHERIDAN E*	23	50	11	8
BARNARD JAMES O & DEBORAH A	31	49	11	16
BARNARD JARED & ASHLEY	23	50	11	18
BARNER BART & PATRICIA CUDDIHEE	49	46	13	13
BARNER BIFF & CAROLE RENEE*	55	45	12	1
BARNER PATRICIA ANN	51	46	12	12, 13
BARNER TYRELL & EMILY KUSCHEL*	51	46	12	17
BARNES AMANDA & AARON TOLSON*	43	47	13	11
BARNES BILLY J & GERRI L*	23	50	11	22
BARNES BRANDON	45	47	12	24
BARNES CHARLES & JANICE	25	49	14	28
BARNES DON & DONNA*	27	49	13	11
BARNES ERIC D & MELINDA A*	43	47	13	1
BARNES GEORGE E & WINIFRED*	27	49	13	25
BARNES JERRY L*	47	47	11	17, 18
BARNES KELEE L	21	50	12	19
BARNES KENNETH & LAWRENCE, RT	35	48	13	18, 19, 20
BARNES KYLE*	45	47	12	3
BARNES LARRY & GAIL	15	51	11	32
BARNES LISA D, RT	45	47	12	6
BARNES LISA D, RT*	45	47	12	6
BARNES MARGARET ANN, RT*	25	49	14	17
BARNES MATTHEW J*	45	47	12	29, 30
BARNES MELISSA A & RUSSELL D	17	50	14	28
BARNES ROBERT ALAN	13	51	12	27
BARNES RUSSELL D & MELISSA A*	25	49	14	36
BARNES STEPHEN D & CYNTHIA B	31	49	11	5
BARNES STEPHEN D & CYNTHIA B	39	48	11	16, 9
BARNES STEPHEN D & CYNTHIA B*	39	48	11	16, 9
BARNES STEPHEN L & MARY S, RT	43	47	13	16
BARNES TERRY R & CHERYL L*	47	47	11	18
BARNES TYLER*	45	47	12	13
BARNES VALERIE K, RT	47	47	11	8
BARNES, FT	47	47	11	17, 18
BARNES, FT*	47	47	11	18
BARNES-TOLSON AMANDA K*	43	47	13	11
BARNETT ANTHONY C/O ANTHONY B*	15	51	11	32
BARNETT BRIAN & SHYLA*	29	49	12	20
BARNETT BRIAN & SHYLA*	51	46	12	23
BARNETT BRIAN D & KRISTA A	55	45	12	11
BARNETT CHRISTOPHER & VIRGIL REID*	37	48	12	12
BARNETT EWIN H III & R LORRAINE	45	47	12	32
BARNETT EWIN H III & R LORRAINE	51	46	12	5
BARNETT LISA*	37	48	12	12
BARNETT NICK*	37	48	12	21
BARNHILL BRENT A*	27	49	13	27
BARNHILL MICHAEL & KELLY*	21	50	12	3
BARNINGER CATHLEEN*	33	48	14	10
BARNUM JEFFREY D & MELISSA D	51	46	12	34
BARNUM JEFFREY D & MELISSA D*	51	46	12	34
BARNWOOD PPTYS LLC*	21	50	12	12
BARR CAROLYN SUE*	37	48	12	3
BARRANTES MELITO M*	29	49	12	10

Boone County Owner Index

NAME	PG	T	R	SEC
BARRESI JAMES S & LYNN	27	49	13	30
BARRETO JORDAN & KATHERINE SCHNELLER*	45	47	12	20
BARRETT BRADLEY & DEBRA*	19	50	13	1
BARRETT BRADLEY & DEBRA*	21	50	12	6
BARRIER BRETON & SANDRA*	27	49	13	25
BARRON GARY G & MARY JO ANN LEE*	37	48	12	12
BARRON RONALD G JR & CARLA C*	37	48	12	12
BARRONS DUSTIN L*	33	48	14	1
BARROWS, FT*	27	49	13	35
BARRY JOSEPH V & PAT*	37	48	12	33
BARRY LEXIS & TERESA & ROLANDO	13	51	12	35
BARTA JOSEPH J & MERRILEE N	25	49	14	22
BARTAL ANTHONY E & CAROLYN T*	35	48	13	28
BARTE RYAN S & KIMBERLY D*	29	49	12	16
BARTEE FARMS LLC	11	51	13	2, 3
BARTEL BERNITA FORD, TRST	45	47	12	4
BARTEL EDWARD EMMITT	45	47	12	27
BARTEL JULIE & ROBERT WARDEN*	37	48	12	12
BARTEL RICHARD & SARAH PETERSON	51	46	12	14
BARTILSON JEAN & TERESA H*	29	49	12	17
BARTLETT BRANDON S*	27	49	13	24
BARTLETT KIRK W & DEANNA L*	49	46	13	25
BARTLETT ROBERT W & LANA S*	33	48	14	12
BARTMESS JUSTIN L & AMANDA E, RT*	25	49	14	1
BARTOLACCI EDDIE W & DORIS J, RT	39	48	11	17, 8, 9
BARTOLACCI PATRICIA A*	27	49	13	25
BARTOLACCI PPTYS LLC	39	48	11	8, 9
BARTOLACCI PPTYS LLC*	39	48	11	8, 9
BARTON DANA & ROY HORSMAN, RT*	31	49	11	17
BARTON JOHN S & MONICA K*	19	50	13	28
BARTOW BRADLEY & NICHOL*	51	46	12	28
BARTZ DAMON & AMY*	51	46	12	34
BASALDUA DAVID R*	37	48	12	12
BASHAM LEON & JENNIFER	25	49	14	24
BASHRI OMER & OMAMA HAMED*	35	48	13	17, 20
BASILICATO ASHLEY*	51	46	12	7
BASINGER CORY & JESSICA*	49	46	13	26
BASINGER GLENDA F*	27	49	13	25
BASINGER JEREMY & REGAN	51	46	12	6
BASINGER JEREMY & REGAN*	51	46	12	6
BASINGER JOSHUA & BRADLEIGH D	51	46	12	5
BASINGER JUSTIN & LAURESE*	55	45	12	10
BASINGER LORA DAWN*	49	46	13	26
BASINGER LORRAINE, TRST*	51	46	12	16
BASINGER RENDI & SHAWN*	51	46	12	34
BASINGER RONALD G & SHARON	51	46	12	14
BASINGER TERESA E	51	46	12	33, 34
BASKETT JOE D & CONNIE J	11	51	13	10
BASKETT JOE D & CONNIE J	19	50	13	14
BASKETT ROBERT & SHELIA BASKETT*	29	49	12	20
BASKETT, FT*	27	49	13	29
BASNETT ARTHUR & ALLISON	43	47	13	17
BASNETT CAROLYN K*	43	47	13	10
BASNETT JAIME	47	47	11	20, 29
BASNETT PPTYS LLC	43	47	13	16
BASNETT PPTYS LLC*	43	47	13	17, 8
BASNETT RICHARD J*	45	47	12	15
BASS A J JR (1/2)*	29	49	12	19
BASS BETTINA H, RT C/O CENTRAL, TRST	37	48	12	34, 35, 36
BASS BETTINA H, RT C/O CENTRAL, TRST	45	47	12	1, 2, 3
BASS BETTINA H, RT C/O CENTRAL, TRST	53	46	11	6
BASS COUNTRY PPTYS LP*	43	47	13	9
BASS GEORGE & JULIE	13	51	12	35
BASS GEORGE*	13	51	12	35
BASS JAMES K & MEGAN E*	29	49	12	15
BASS NANCY H	51	46	12	12
BASS RICHARD & DEBRA*	29	49	12	14
BASS T & THOMAS M, RT WILLIAM R & CYDNEY C	37	48	12	16
BASS THOMAS S	45	47	12	1, 11, 12, 23
BASS THOMAS S	47	47	11	32, 6
BASSETT DAVID E & CYNTHIA W*	19	50	13	34
BASSETT KENNETH & ORPHA (JEANNIE	33	48	14	26
BASSETT NORMA P*	35	48	13	30
BASSETT PATRICIA & ROBERT, RTS	37	48	12	13
BASSETT ROBERT B & GRETA M BASSETT-SEYMOUR	21	50	12	12
BASSETT ROBERT E & PATRICIA L, RT	37	48	12	13
BASSETT ROBERT E & PATRICIA L, RT*	37	48	12	11, 12
BASYE CHARLES ROGER & RHONDA J	25	49	15	36
BASYE CHARLES ROGER & RHONDA J	33	48	15	1
BATAILLE-PLOVANICH, JT*	29	49	12	14
BATARICK DEANNA N & JOHN P*	35	48	13	29
BATE RAY C & DEBORAH S	45	47	12	32
BATE RAY C & DEBORAH S*	51	46	12	16, 9
BATES CYNTHIA & KENNETH MORGAN*	29	49	12	20
BATES ELIZABETH A*	37	48	12	12
BATES JAMES C & RITA L*	43	47	13	1
BATES JAMES C & RITA L*	45	47	12	6
BATES JEFFERY & SARAH	23	50	11	22
BATES MICHAEL J & ELIZABETH A	29	49	12	27
BATES MICHAEL J & ELIZABETH A*	35	48	13	20
BATES PHILLIP D & HEATHER D*	29	49	12	11
BATES STEWART EUGENE*	19	50	13	35
BATES WILLIAM T & STACY R	13	51	12	8
BATH JONATHAN MING TZE & CELSEA T BATH*	35	48	13	28
BATSON BRANT & GEORGIE FANNING	45	47	12	28
BATSON LEONARD C & LINDA K*	37	48	12	2
BATT RAYMOND & KATHRYN ANN*	43	47	13	8
BATT SCOTT R & DAISY D*	45	47	12	4
BATTERSHELL ALEXIS N*	43	47	13	10
BATTERSHELL ASHLEE*	33	48	14	1
BATTERSHELL STEVEN & KATHLEEN*	33	48	14	1
BATTOCLETTI DENA & KRISTON SINGH*	35	48	13	20
BATTON RANDAL S & KATHERINE L*	33	48	14	24
BATYE JOHN MATTHEW & ELIZABETH*	51	46	12	21
BATYE JOHN W & CHARLES E BATYE ESTATE	47	47	11	8
BATYE JOHN W & GLENDA*	37	48	12	12
BATYE KIP & JILL*	51	46	12	16, 21
BATYE MICHAEL TRAVIS*	37	48	12	11
BATYE NANCY*	49	46	13	26
BATYE RANDAL R & CHERYL L, TRST*	51	46	12	16
BAUER ADAM J & MICHELLE R*	45	47	12	22
BAUER ALAN C & SHEILA A*	55	45	12	24
BAUER HARLEY & KATHY*	31	49	11	31
BAUER HARLEY & KATHY*	39	48	11	6
BAUER JOHN & SUSAN, TRST*	43	47	13	24
BAUER JOSHUA & ANA	29	49	12	27
BAUER KATIE L & RYAN LOWRY*	51	46	12	9
BAUER MARK A & SARLINDA*	37	48	12	27
BAUER TERESA L*	43	47	13	9
BAUER TRENT L & CHRISTY*	51	46	12	9
BAUGH JULEE G & JEFF MAYES	15	51	11	21
BAUGH THOMAS C & CECILIA A, RT	23	50	11	17, 8
BAUM WAYNE A & BEVERLY A*	27	49	13	22
BAUM WAYNE R*	27	49	13	22
BAUMANN EUGENE E*	33	48	14	9
BAUMANN JOSEPH W & ROSALINE F	51	46	12	17
BAUMER CLIFFORD J & MICHELE D*	43	47	13	2
BAUMGARTNER JOE & MARY, TRST	47	47	11	32
BAUMGARTNER KONRAD & KRISTIE	23	50	11	29
BAUMGARTNER MARY SUE, TRST	45	47	12	36
BAUMGARTNER MARY SUE, TRST	47	47	11	30
BAUMGARTNER MARY SUE, TRST	51	46	12	1
BAUMGARTNER ROBERT JR & JULIE	37	48	12	25
BAUMGARTNER SCOTTY	37	48	12	25
BAUMGARTNER STEVEN & ELIZABETH	25	49	14	12
BAUMGARTNER STEVEN & ELIZABETH	35	48	13	30
BAUMGARTNER STEVEN & ELIZABETH*	25	49	14	12
BAUMGARTNER SYDNEY & SUSAN K	23	50	11	29
BAUMGARTNER SYDNEY & SUSAN K*	23	50	11	29
BAUMGARTNER, FT	33	48	14	17
BAUMSTARK FRANCIS JR & MICHELLE, TRST*	35	48	13	33
BAURICHTER KALEB	21	50	12	2
BAURICHTER KALEB & ERIN E	21	50	12	2
BAURICHTER MATTHEW & MALLORY	33	48	14	26
BAX CARRIE*	51	46	12	30
BAX ROBBY S & AMANDA N*	55	45	12	5
BAXTER CLETUS D & A RENEE*	19	50	13	35
BAXTER ERIC L & CASEY N*	15	51	11	30
BAXTER GRANT M & DIANA L*	35	48	13	17, 20
BAXTER JANET SUE, TRST	37	48	12	24, 25
BAXTER JEFFORY & JOHNENE L	21	50	12	35
BAXTER JEFFORY & JOHNENE L	29	49	12	2
BAXTER JOHN & LAUREN*	37	48	12	1
BAY, FT*	43	47	13	11
BAYER NATALIE J & JOSEPH M*	43	47	13	14
BAYLESS AMBER*	29	49	12	18
BAYLESS JAMES*	27	49	13	24
BAYLESS ROBERT L, RT	39	48	11	18
BAYLESS ROBERT L, RT*	37	48	12	16
BAYLIS BRANT*	37	48	12	3
BAYLIS MARKIS & MARILYN A, FT	29	49	12	35
BAYLOUS KEITH A & ROBYN T	51	46	12	27
BAYLOUS KEITH A & ROBYN T*	51	46	12	27
BAYSINGER ALBERTA L*	43	47	13	14
BBRE RENTAL LLC*	29	49	12	29
BC COLUMBIA PPTYS LLC*	37	48	12	3
BC VIEW LLC	27	49	13	9
BCAK LLC-SERIES A	43	47	13	34
BCAK LLC-SERIES A C/O BRANT BUKOWSKY	45	47	12	29, 32
BCI LLC*	33	48	14	1
BCI LLC*	35	48	13	19
BCN ENTERPRISES INC	37	48	12	24
BDK PPTYS LLC*	37	48	12	3
BEACHY ELAM & LADONNA ZIMMERMAN	39	48	11	33
BEACHY MASON*	21	50	12	21
BEACON STREET PPTYS LLC*	43	47	13	15, 5
BEAGLE JACK D & BRANDI M	11	51	13	3
BEAGLE JACK D & BRANDI M*	11	51	13	3
BEAHAN ALLEN E & MERRY E*	33	48	14	2
BEAINI NABIL & DANA*	45	47	12	4, 5
BEAL KEL B & DEBORAH A & RICHARD R & CONNIE J WEBEL*	37	48	12	2
BEAL KEL B & DEBORAH A*	35	48	13	20
BEAL SHAWN D & ELIZABETH*	27	49	13	24
BEAL, FT*	37	48	12	28
BEALE CYNTHIA H, TRST	45	47	12	18
BEALL ROBERT & ANITA A	39	48	11	4, 5
BEALMEAR LESTER L & DIANA L	39	48	11	8
BEALMEAR TINA*	37	48	12	12
BEAMAN JAMES EDWARD	29	49	12	4
BEAMAN ZACHARY D & CESILIE R CENTOBIE*	27	49	13	11
BEAMER LESA J, RT*	43	47	13	13
BEAMER LESA J, RT*	45	47	12	18
BEAN JENNIFER*	35	48	13	20
BEANLAND DERICK & RACHEL EBERT*	25	49	14	35
BEAN-MCBRIDE CHASE D & ASHLEY M MCBRIDE*	19	50	13	20
BEAR, FT	39	48	11	5
BEARD JACK*	27	49	13	20
BEARD LLOYD R & LINDA C	15	51	11	29
BEARD TIMOTHY R & CECILIA M	15	51	11	28
BEARFIELD ROAD, TRST	37	48	12	31
BEARFIELD ROAD, TRST*	37	48	12	31, 32
BEARS GABRIELA	51	46	12	4
BEARY DANIEL & ALLISON	21	50	12	19
BEARY REBECCA A, RT*	37	48	12	10
BEASLEY ANN RAE, RT*	45	47	12	17
BEASLEY DALE-LAURA, TRST	15	51	11	29
BEASLEY DALE-LAURA, TRST*	15	51	11	29
BEASLEY JEFFREY T II & JENNY M*	43	47	13	9
BEASLEY LARRY & PATRICIA*	25	49	14	10, 3
BEASTON STEVEN & MARGARET MARY*	15	51	11	29
BEATH DAVID A & EMILY D M	19	50	13	4
BEATTY MONTE C & TAMI L*	21	50	12	27
BEATTY RANDI K	31	49	11	6
BEATTY TANNER & KAILEE BRADSHAW*	29	49	12	17
BEAUCHAMP DONNA	31	49	11	5
BEAUDRY MICHAEL W & KITTI L JOHNSON-BEAUDRY	19	50	13	26
BEAVER RYAN*	37	48	12	11
BEAVER RYAN*	39	48	11	29
BEAVERS JASON & COURTNEY*	39	48	11	9
BEAVERS, FT	13	51	12	32
BEAVERS, FT*	13	51	12	32
BEAVERS, FT*	21	50	12	5
BEBERMEYER CALVIN W*	27	49	13	24
BEBESZKO JERRY MARK*	31	49	11	8
BECEVIC SELEN & MIRNA*	37	48	12	3
BECHTOLD M & LISA M & RICHARD E & CHERYL P	45	47	12	15
BECHTOLD PPTYS LLC C/O DONNA BECHTOLD	33	48	14	1, 12
BECHTOLD PPTYS LLC C/O DONNA BECHTOLD	35	48	13	6, 7
BECHTOLD ROY D & NANCY R	33	48	14	16
BECHTOLD ROY D & NANCY R*	33	48	14	16
BECK DOUGLAS H & SANDRA L*	35	48	13	28
BECK MACKENZIE & EVAN FESSLER*	43	47	13	9
BECK MARK CORDES, RT & MARIA D BECK*	35	48	13	28
BECK NIELS C & MARY M, RT*	35	48	13	27
BECK RADE ACRES LLC	21	50	12	25
BECK RAYMOND A & DELILAH A	21	50	12	24, 25, 26
BECK RAYMOND A & DELILAH A*	21	50	12	26
BECK STEPHEN & LACIE*	37	48	12	10
BECK TYLER & SUSAN BECK*	33	48	14	26
BECK WALLACE JAMES JR, RT	45	47	12	15
BECKER JAMES KENNETH	29	49	12	26
BECKER JASON E & RHONDA D BECKER	51	46	12	7
BECKER SUSAN & ROBERT WILMSMEYER	49	46	13	23
BECKETT ALLEN R*	51	46	12	12
BECKETT DARRELL-DAINA, TRST	21	50	12	3
BECKETT DONNA H*	43	47	13	1
BECKETT JAMES C & MARCIA A, FT	39	48	11	5
BECKETT RICHARD & BONNIE*	51	46	12	12
BECKETT RICHARD & BONNIE, RT	51	46	12	12
BECKFIELD FELICITY & RICHARD*	13	51	12	25
BECKHAM ASHLEY C/O SANDOVAL-MENDEZ ASHLEY*	23	50	11	18
BECKLEY TERRY L & GINA M	11	51	13	4
BECKMAN CLIFFORD & SUSAN, RT*	27	49	13	27
BECKMAN REBECCA L & NORMAN D*	37	48	12	12
BECKMANN JOSEPH A & LEISSA S*	37	48	12	28
BECKMEYER GLEN & LINDA	55	45	12	4
BECKMEYER GLEN & LINDA*	55	45	12	4
BECKMEYER JANET R, RT	49	46	13	36
BECKMEYER JANET R, RT	55	45	12	18, 4
BECKMEYER JANET R, RT*	55	45	13	1
BECKMEYER MARK W & JENNIFER A	55	45	12	18
BECKMEYER MARK W & JENNIFER A*	55	45	12	5
BECKMEYER O & BARBARA A & GLEN E & LINDA B	55	45	12	7
BECKMEYER ORION W	55	45	12	17
BECKMEYER ORION W & BARBARA A	55	45	12	4
BECKMEYER ORION W & BARBARA A	55	45	13	11, 12
BECKSTROM BRIAN & CLAUDIA*	37	48	12	28
BECKSTROM CRAIG & TENA, TRST*	27	49	13	14
BECKWITH DEBRA M & BRIAN R BUTCHART*	37	48	12	12
BECKWITH JOHNNIE & MICHELLE, RT	51	46	12	8
BEDFORD JERLYN M & MICHAEL G BEDFORD*	43	47	13	17
BEDFORD RAYMOND D & DOLORES*	23	50	11	32
BEDFORD ROBERT	31	49	11	17
BEDSWORTH AMBER LARRAINE	51	46	12	19, 30
BEDSWORTH KENDALL-PATRICIA, TRST	21	50	12	1, 12
BEE HAVEN, TRST C/O ANTHONY DAVIS	37	48	12	31
BEE HAVEN, TRST C/O ANTHONY DAVIS	45	47	12	6
BEE HAVEN, TRST C/O ANTHONY DAVIS*	45	47	12	6
BEECHER CINDY	51	46	12	30
BEELER ALAN L & SHARON L*	51	46	12	28, 33
BEELER JOSEPH C & KRIS A*	27	49	13	24
BEELER MARY SUE, RT	33	48	14	23, 24, 25
BEERUP TIMOTHY & CHRISTINE	45	47	12	10
BEGEMANN BRIAN D & JULIE A	47	47	11	29
BEGEMANN CYNTHIA, TRST	51	46	12	28, 29, 30
BEGEMANN CYNTHIA, TRST*	37	48	12	3
BEGEMANN CYNTHIA, TRST*	51	46	12	16
BEGEMANN JACOB*	27	49	13	12
BEGGS REECE*	29	49	12	17
BEHRING MEGAN M*	27	49	13	14
BEIDLEMAN REGINA*	37	48	12	1
BEIER RANDALL E & CAROL A*	35	48	13	29
BEISSENHERZ GLENDA KAY, RT	43	47	13	15, 16
BEISSENHERZ MARILYN E*	37	48	12	16, 21
BEISSENHERZ WILLIAM & GLENDA, RT	25	49	14	23, 24
BELCHER ANITA B	33	48	14	15, 22
BELCHER JAMES R & SHARON M	51	46	12	22
BELCHER JEROME & CYNTHIA BASSETT*	27	49	13	25
BELCHER KEVIN E	31	49	11	31
BELCHER KEVIN E	33	48	14	15, 22
BELEW JUSTIN	55	45	12	4
BELEW JUSTIN M & GRACE D BELEW	55	45	12	5
BELEW KATHRYN M & BRADLEY D	55	45	12	5
BELEW KATHRYN M & BRADLEY D*	55	45	12	5
BELL ANDREA L*	27	49	13	27
BELL ANDREW*	37	48	12	25
BELL C PPTYS LLC	19	50	13	3, 4
BELL C PPTYS LLC*	19	50	13	2, 3
BELL DAVID P & CAROLYN*	29	49	12	2
BELL DEBORA & ROBERT EKLE SR	31	49	11	19
BELL JAN E*	37	48	12	3
BELL ROBIN ANN*	13	51	12	23
BELL STEVEN P	29	49	12	35
BELL STEVEN P & LYDIA J	29	49	12	35
BELL THOMAS G & DONNA C*	29	49	12	26, 27, 34, 35
BELL VINCENT K & MELISSA A	29	49	12	2
BELLA MINA DESIGN LLC*	51	46	12	19
BELLA MINA RENTALS LLC*	55	45	12	14
BELLAOUI KHALID & SAMIRA OTMANE*	27	49	13	25
BELLATOR INV PPTYS LLC*	29	49	12	10
BELLATOR INV PPTYS LLC*	43	47	13	10
BELLE ARBOR, TRST C/O WILLIAM N & NANCY MILL	33	48	15	1
BELLE ARBOR, TRST C/O WILLIAM N & NANCY MILL*	33	48	15	1
BELLE CHEVAL LLC	25	49	14	22, 27

Boone County Owner Index

NAME	PG	T	R	SEC
BELLMAN MICHAEL S & KIRSTIN D*	27	49	13	30
BELSHE DOUGLAS R & MELISSA D	15	51	11	29
BELSHE SHAYNE M & EMILY J*	15	51	11	20, 29
BELT MICHAEL & GINA*	27	49	13	7
BELTEY OLIVIA*	29	49	12	8
BELTRAN JOSEFINA & CRISPIN CANDIA	27	49	13	26
BEN JOSHUA	13	51	12	4
BENDER BRETT*	29	49	12	17
BENDER ELLEN & DONALD*	37	48	12	12
BENDER JAMES F & JANICE A BENDER*	35	48	13	4
BENDER JOSHUA S & KELSEY J*	37	48	12	21
BENDER, TRST*	37	48	12	27
BENEDETTI ROBERT & ANGELA NELSON	43	47	13	35
BENEDICT BOBBI & REBECCA	11	51	13	20, 21
BENEDICT CHRIS*	21	50	12	14
BENEDICT CLINT & MARILYN	47	47	11	21
BENEDICT CURTIS R & ASHLEY A*	23	50	11	32
BENEDICT CYNTHIA RENEE*	33	48	14	10
BENEDICT DAVID TIMOTHY*	21	50	12	24
BENEDICT DEBORAH L*	27	49	13	23
BENEDICT DENNIS G & SUE A*	19	50	13	25
BENEDICT JASON*	51	46	12	34
BENEDICT RYAN*	29	49	12	9
BENFER-FURBEE, FT C/O ROBERT BENFER & NONNIE	43	47	13	23
BENFER-FURBEE, FT C/O ROBERT BENFER & NONNIE*	43	47	13	22
BENISH DAVID CHARLES*	21	50	12	36
BENJAMIN ALLAN S & JOAN M	43	47	13	17, 8
BENJAMIN LEAHA C*	37	48	12	10
BENNE JENNIFER C, TRST	31	49	11	21
BENNE MARY G*	27	49	13	25
BENNENT KENNETH MICHAEL*	29	49	12	8
BENNER BRENDA BELLE	29	49	12	17
BENNETT ALAN & DARRELL & KARLA THOMAS	51	46	12	19, 30
BENNETT ALAN & TERESA J	51	46	12	17
BENNETT ANDREW L & DENISE	23	50	11	5
BENNETT BARRY, TRST*	45	47	12	4
BENNETT BRENT	29	49	12	1
BENNETT BRENT	31	49	11	6
BENNETT CHRISTOPHER & ANGELA J*	51	46	12	16
BENNETT CHRISTOPHER & MICHELLE	45	47	12	16
BENNETT DARRELL L	51	46	12	19
BENNETT DONALD R & JENNIFER L*	29	49	12	10
BENNETT HELEN L*	51	46	12	22
BENNETT HOWARD & MARILYN, FT	45	47	12	17
BENNETT JERROD & MARIA KRITIKOS*	35	48	13	20
BENNETT JIMMIE GAY & DENISE JO*	51	46	12	9
BENNETT JULIE A*	35	48	13	20
BENNETT KENNETH G & ROSE J*	29	49	12	11
BENNETT MARK A & ANNETTE F	55	45	12	9
BENNETT MARVIN & NORMA, TRST*	37	48	12	21
BENNETT MATTHEW W & KAREN V*	43	47	13	9
BENNETT MICHAEL D*	37	48	12	3
BENNETT MITCHELL L & ILA B, RT	49	46	13	12, 13
BENNETT ROGER D	55	45	12	8, 9
BENNETT ROGER D & ANGELA	55	45	12	9
BENNETT ROGER D*	55	45	12	8
BENNETT ROGER W, RT	19	50	13	35
BENNETT SHARON L, TRST	13	51	12	34
BENNETT SHARON L, TRST	21	50	12	3
BENNETT SHARON L, TRST*	13	51	12	34
BENNETT SHARON L, TRST*	21	50	12	3
BENNETT SHAWN BRYAN*	45	47	12	18
BENNETT SISTERS LLC	27	49	13	18
BENNETT TWYLA D*	51	46	12	9
BENNEY BARBARA ANN & WILLIAM J*	21	50	12	24
BENOIT R ALEX	15	51	11	2, 3
BENOIT R ALEX*	15	51	11	3
BENOIT ROBERT A & LAUREN B BENOIT	15	51	11	4
BENOIT ROBERT P & MARGO M, RT	33	48	14	2
BENOIT WAYNE L & LINDA V, RT	15	51	11	2, 3
BENREEVA B SERIES LLC*	37	48	12	3
BENSKIN GARRETT G & TERRI L	21	50	12	3
BENSON JAKE A & JESSI N FOSTER*	37	48	12	12
BENSON KATHRYN N*	35	48	13	20
BENSON LEWIS FARM LLC C/O CAROL BENSON	31	49	11	28
BENSON MICHAEL A & SARAH L	43	47	13	26
BENSON ROBERT G & NATASHA WRIGHT*	19	50	13	15
BENSON WILLIAM I*	11	51	13	23
BENSUSSEN GALE & JANE, FT	25	49	14	25, 36
BENSUSSEN GALE & JANE, FT	27	49	13	30, 31
BENSUSSEN, FT	25	49	14	36
BENSUSSEN, FT	27	49	13	31
BENTHALL DAN E	33	48	14	11
BENTLAGE CARL & MARCI	23	50	11	34
BENTLAGE DAVID M W & AMANDA M	51	46	12	13
BENTLAGE ERVIN A & GLENDA A	45	47	12	17
BENTLAGE ERVIN A & GLENDA A*	45	47	12	17
BENTLAGE PHILIP D & CAROLYN E	51	46	12	18
BENTLAGE TROY & JOAN	45	47	12	17
BENTLAGE TROY & JOAN	51	46	12	13
BENTLAGE TROY & JOAN*	45	47	12	17
BENTLAGE TROY A & AMY BETH LEE	53	46	11	7
BENTLEY CHARLES M & SHARON R*	37	48	12	10
BENTLEY JERRY W & LAUREL M*	37	48	12	3
BENTON ANITA	19	50	13	17
BENTON DANNY R*	27	49	13	25
BENTON STANLEY H & MARY B*	27	49	13	31, 32
BERCK JUSTIN T & DARRAH D*	21	50	12	17
BERENDZEN AUSTIN	51	46	12	5
BERENDZEN AUSTIN*	51	46	12	5
BERENDZEN JAY D & SARAH	51	46	12	30
BERENDZEN MICHAEL W & ASHLEY F*	21	50	12	19
BERENDZEN, FT*	51	46	12	21, 28
BERENDZEN/GAGE RENTALS LLC*	37	48	12	3
BERESWILL LAWRENCE & PATRICIA*	29	49	12	10
BERESWILL, FT*	29	49	12	10
BERG LARRY A & DEANNA R*	21	50	12	23
BERGENDAHL NIKKI & FRANCIS	19	50	13	5
BERGER STUART & JOYCE ANN*	43	47	13	5
BERGFIELD WILLIAM A & REBECCA A	19	50	13	17
BERGH WILLIAM A & SHELLI R	11	51	13	12, 13
BERGHAGER JOHN & KELLEY	27	49	13	13, 24, 33
BERGHAGER JOHN & KELLEY*	27	49	13	24
BERGHAGER JOHN & KELLEY*	29	49	12	18
BERGHAGER JOHN*	27	49	13	24
BERGLUND MARGARET M	27	49	13	19
BERGMAN KIM R & JAMES A*	19	50	13	26
BERGSTROM DEAN & GAIL KRAUS	37	48	12	15
BERHORST KEVIN & MICHALAH	17	50	14	24
BERINGER ZACH & JESS*	19	50	13	18
BERK PHILLIP & FLOY A W*	43	47	13	2
BERKBUEGLER JOHN W & NANETTE C*	29	49	12	12
BERKLEY STEPHEN W	29	49	12	26
BERNARD AUSTIN E & SARAH E, RT, QST	45	47	12	10
BERNARD JOCELYN H*	35	48	13	20
BERNARD JOHN & MICHELLE	51	46	12	9
BERNARD RAYMOND & LAURA	51	46	12	6
BERNARD RON & YVONNE, TRST*	19	50	13	1
BERNARD RON & YVONNE, TRST*	21	50	12	6
BERNHARDT DAVID C & JESSICA*	35	48	13	6
BERNHARDT STEPHEN F & APRIL E*	55	45	12	4
BERNOT ANGEL L JR & CORDINA DEMIEN*	29	49	12	35
BERNSKOETTER ROBERT L & TRACY M	51	46	12	21
BERRA GIDEON & ESKEDAR ANBESSIE*	35	48	13	20
BERRY BLAKE & KARYSSA	11	51	13	20
BERRY DUSTIN R & SARAH E*	15	51	11	32
BERRY FRANCIS A & JACQUELYNN R	33	48	14	10
BERRY JOSEPH T III & KELSI L*	27	49	13	24
BERRY KENNETH DALE & PAULETTA C*	27	49	13	29
BERRY LOYD & DEBRA*	51	46	12	27
BERRY MICHAEL & JANE*	45	47	12	18
BERRY RUSSELL W & DENISE R*	35	48	13	20
BERRY TIMOTHY*	27	49	13	8
BERRY V AUSTIN*	51	46	12	17
BERYL LLC*	35	48	13	20
BESHEARS ALBERT & JENNIFER	21	50	12	35
BESHEARS DANIEL E	21	50	12	36
BESHEARS DANIEL E*	21	50	12	36
BESHORE BRENT C & ERICA	43	47	13	4
BESHUK ANDY & ANDREA*	35	48	13	8
BESHUK ANDY & ANDREA*	43	47	13	13
BESS CHRISTOPHER S & JOY E*	43	47	13	11
BESSER ROXANNA & RICHARD EVANS	27	49	13	30
BESSEY ROBERT ERIC & KIMBERLY P	43	47	13	11
BEST JOHN & TRACI, FQST	37	48	12	24
BEST JOHN & TRACI, FQST	39	48	11	19
BEST PPTYS & INVS LLC	37	48	12	24
BEST PPTYS & INVS LLC*	37	48	12	2
BETHEL ADAM & ERIN	51	46	12	19
BETHEL BAPTIST CHURCH INC	35	48	13	36
BETHEL BAPTIST CHURCH INC	43	47	13	1
BETHEL BAPTIST CHURCH INC*	43	47	13	1
BETHLEHEM CEMETERY ASSOC C/O ALICE J COOK	17	50	14	25
BETT BOAZ & JUDITH*	43	47	13	9
BETTENHAUSEN DENNIS L & MARILYN	39	48	11	19
BETTENHAUSEN DENNIS L & MARILYN*	43	47	13	10
BETTENHAUSEN JOANNE M, RT*	15	51	11	16
BETTIN NAOMI M*	35	48	13	20
BETTIS COOPER*	33	48	15	1
BETZ DANNY & PATRICIA MATTHEWS*	25	49	14	35
BETZ JOHN M & DANNY & PATRICIA & BENJAMIN K BETZ	11	51	13	17, 18, 19, 20
BETZ L'MONT C & KATHLEEN M, RT	55	45	12	15, 16
BETZ MARK S & DEBORAH L*	33	48	14	1
BEUER HAROLD J & JOYCE E*	27	49	13	13
BEUKE JAMIE L*	43	47	13	10
BEUTENMILLER GREG J	17	50	14	15, 22
BEUTENMILLER MOLLY	17	50	14	15
BEUTHIEN ROBERT & JOY	49	46	13	24
BEUTHIEN ROBERT & JOY*	49	46	13	24
BEVANS JANE M, RT	29	49	12	5
BEVANS JEREMY D & JESSICA LU	29	49	12	5
BEVANS MATTHEW B & SHAWNA*	31	49	11	19, 30
BEVER CHARLES ASHTON	31	49	11	8
BEXTEN JEREMY S & SHONNA D	51	46	12	25
BEXTEN JESSE & MISSY, TRST	45	47	12	33
BEZENEK KRIS & MELODY	51	46	12	34
BEZMELNITSYN ANDREY V & DIANA N*	27	49	13	35
BG LAND & CATTLE CO LLC	45	47	12	20
BHA, TRST C/O BRADLEY & HEATHER ANDERSON	43	47	13	21
BHK INV PPTYS LLC*	21	50	12	12
BIANCO FERN*	37	48	12	3
BIANCO FREDRICK J & SARAH J	47	47	11	8
BIAS GAIL E & LINDA K*	29	49	12	18
BIAS JESSICA*	29	49	12	27
BIAS KELLI SUE*	27	49	13	24
BIAS MICHAEL P & SABRINA A*	21	50	12	29
BIAS NANCY A*	27	49	13	22
BIAS NANCY D & DAVID O*	21	50	12	25
BIBLE BAPTIST CHURCH OF COLUMBIA*	37	48	12	16
BICHSEL TERRY*	29	49	12	20
BICK ASHLEY*	27	49	13	24
BICK TIMOTHY JOHN, RT*	37	48	12	11
BIDDLE JACOB S & JORDAN M*	29	49	12	14
BIER KARLA, TRST*	43	47	13	8
BIERLY ROBERT D & KARISTA L*	51	46	12	27
BIESEMEYER THOMAS & JANIS & LYDIA NEILL	13	51	12	22
BIETSCH BRIAN A*	43	47	13	9
BIETSCH EMMA N*	43	47	13	9
BIG HILL PPTYS LLC	29	49	12	5
BIG HILL PPTYS LLC*	29	49	12	5
BIG RIVER LAND CO LLC	51	46	12	28, 29
BIG RIVER LAND CO LLC*	51	46	12	20
BIG TREE PPTYS LLC*	51	46	12	34
BIGELOW JACOB A & CLARA M*	33	48	14	24
BIGELOW ROBERT & SHARON, TRST	39	48	11	4
BIGGERSTAFF BROCK A & RASHELLE N*	45	47	12	3
BIGGERSTAFF RAYMOND & CHERYL A*	29	49	12	10
BIGGS ANDREW K*	47	47	11	29
BIHOMORA STANISLAS & MARIANNE*	27	49	13	24
BIKINDOU ARNODE & REINE*	27	49	13	25
BILAL OMAR*	43	47	13	1
BILBRO CHRISTOPHER & JENNIFER	45	47	12	28
BILDERBACK RICKY R & DENISE R*	37	48	12	16
BILDNER AMY*	29	49	12	9
BILDNER CARL JOSEPH JR & JUDITH	43	47	13	23
BILGER DUSTIN L & LISA M*	27	49	13	26
BILL LLOYD O & KAREN A*	49	46	13	13
BILL LLOYD O & KAREN KRAUS BILL	49	46	13	13, 24
BILL LLOYD O ET AL	49	46	13	13, 24
BILL TAMMY*	29	49	12	20
BILLINGS GARY L & MARY HELEN*	37	48	12	11, 12
BILLINGS MARK A & VECI L SHAW	19	50	13	27
BILLINGS TIM & GAYLE, FT	15	51	11	32
BILLINGTON NATHAN & CRYSTAL*	29	49	12	20
BILYEU MOLLIE R*	55	45	12	1
BILYEU TIMOTHY A & KRISTIN	11	51	13	10, 3, 4, 9
BILYEU TIMOTHY A & KRISTIN	29	49	12	34
BILYEU TIMOTHY A & KRISTIN	37	48	12	3
BINALSHEIKH IBRAHIM*	43	47	13	15
BINDBEUTEL JOSEPH P & DOROTHEA C CARPENT*	37	48	12	31
BINGAMAN SUSAN & DENNIS PARSONS*	45	47	12	6
BINGHAM BERNARD JONES III*	29	49	12	34
BINKHOLDER CHRISTIAN*	27	49	13	24
BINKLEY JONATHAN & KALI*	51	46	12	8
BINNEY DAVID L & SUSAN F	19	50	13	25
BIRK DAVID*	37	48	12	11
BIRKBY WILLIAM F & LYNN M	43	47	13	13, 24
BIRKBY WILLIAM F & LYNN M	45	47	12	18
BIRKBY WILLIAM F & LYNN M*	43	47	13	13
BIRKBY WILLIAM F & LYNN M*	45	47	12	18
BIRKES KEITH ALLEN*	45	47	12	27
BIRMINGHAM DENNIS R & BARBARA J*	37	48	12	3
BISANS DENNIS C SR & NORMA JEAN	31	49	11	3
BISCHOFF JARED MICHAEL*	27	49	13	24
BISH SAMUEL & MANDY*	51	46	12	16
BISHOP BRUCE F II*	19	50	13	35
BISHOP JOHANNA L & WILLIAM K*	29	49	12	16
BISHOP LARRY-BETTY, TRST	31	49	11	8
BISHOP NICHOLAS L*	29	49	12	18
BISHOP TIMOTHY W & KATHY L	55	45	12	24
BISHOP ZACHARY & RACHEL*	45	47	12	15
BISIG JAMES S & ANNA K, FT*	35	48	13	20
BISWELL FRED & KIM*	33	48	14	2
BISWELL JERRY D & SANDRA*	11	51	13	2
BITTLE BILLY*	29	49	12	3
BITTLE CHARLES RICHARD	13	51	12	28
BITTLE CHARLES RICHARD*	13	51	12	28
BITTLE DUANE & ALISA*	43	47	13	1
BITTLE JAMES M*	13	51	12	28
BITTLE JIMMY D & HELEN L*	51	46	12	34
BITTNER HOWARD S	29	49	12	23
BIXBY JAMES A & ALICIA*	35	48	13	19
BJB & HNB, RT*	43	47	13	24
BJB & RBB, RT*	55	45	12	13
BLACK BRANCH TERMINALS LLC*	39	48	11	7
BLACK BRANDI*	29	49	12	14
BLACK CHRISTINE*	45	47	12	3
BLACK CLANCEY G & RENEE K*	27	49	13	8
BLACK DOG CONSULTING & DVPMT LLC	39	48	11	6, 7
BLACK DOG CONSULTING & DVPMT LLC	43	47	13	36
BLACK DOG CONSULTING & DVPMT LLC*	35	48	13	8
BLACK DOG FARM & LAND LLC	33	48	14	36
BLACK DOG FARM & LAND LLC	35	48	13	31
BLACK DOG FARM & LAND LLC	41	47	14	1
BLACK DOG FARM & LAND LLC*	43	47	13	6
BLACK DOG HOMES LLC	51	46	12	6
BLACK FOX EQUITY LLC*	35	48	13	20
BLACK GREG & KERRI MCBEE- BLACK	17	50	14	11
BLACK HARRY & PATSY, FT*	29	49	12	10
BLACK HEATHER & CHRIS KLOTE*	35	48	13	29
BLACK JACKY D & NEVA L BLACK, TRST*	43	47	13	11
BLACK JACOB R & LINDSEY M*	37	48	12	13, 14
BLACK JASON & DENISE*	35	48	13	20
BLACK JEFFERY S & PAMELA D	23	50	11	17, 20
BLACK KELLY K*	27	49	13	8
BLACK LAB DOG, RT*	45	47	12	6
BLACK LUTHER WILLIAM III*	21	50	12	4
BLACK RODNEY & KAYLA CUE*	27	49	13	29
BLACKBURN CORY S & SUSAN E	51	46	12	17, 20
BLACKBURN GEORGE R	33	48	15	1
BLACKBURN GEORGE R & SUSAN M	33	48	15	1
BLACKBURN GEORGE R*	33	48	15	1, 12
BLACKBURN KATHLEEN D, TR*	33	48	14	22
BLACKBURN KATHLEEN D, TR*	45	47	12	18
BLACKMON DERRICK*	29	49	12	20
BLACKTHORN ALEXIS M*	45	47	12	4
BLACKWELL BILLY J & BEVERLY A	21	50	12	15
BLACKWELL JOSHUA*	29	49	12	19, 20
BLACKWELL MADELINE K	29	49	12	8
BLACKWELL MADELINE K*	29	49	12	8
BLACKWELL RODNEY*	27	49	13	14
BLACKWELL TAYLOR N & LOGAN Z*	31	49	11	17, 8
BLAINE MEGHAN MARIE*	43	47	13	9
BLAIR CHARLES & SHERI*	37	48	12	21
BLAIR CONST LLC*	43	47	13	36
BLAIR JAMES A & ELLEN L*	37	48	12	12
BLAIR JERRY R & LORA H, RT	39	48	11	33
BLAIR JOHNETTE*	27	49	13	24
BLAIR RICHARD & JENNIFER, FT	49	46	13	13
BLAKE DONNA GAIL	13	51	12	35
BLAKE ROBERT L & ANGELIA SMITH*	29	49	12	27
BLAKE ROBERT L & ANGELIA SMITH*	39	48	11	19
BLAKEMORE ALAN & KATHRYN, FT	11	51	13	2
BLAKEMORE AMANDA L*	29	49	12	4
BLAKEMORE BRAD & SALLY	29	49	12	5
BLAKEMORE BRUCE & DEE ANN, RT*	37	48	12	3
BLAKEMORE CHARLES R & RENEE MARIE*	43	47	13	1
BLAKEMORE DANIEL A	13	51	12	7
BLAKEMORE DENNIS D	11	51	13	32
BLAKEMORE DENNIS D	19	50	13	5, 6
BLAKEMORE EVAN	15	51	11	29, 30
BLAKEMORE GARY & CHRISTY	17	50	14	13, 14

Boone County Owner Index

NAME	PG	T	R	SEC
BLAKEMORE GARY & CHRISTY*	17	50	14	14
BLAKEMORE GARY & DONNA L	9	51	14	24
BLAKEMORE KATHLEEN ANN, TRST*	17	50	14	11
BLAKEMORE MELVIN G & MARCIA E, FT	9	51	14	24
BLAKEMORE THOMAS & BETTY	19	50	13	3
BLAKEMORE, FT	17	50	14	13
BLAKEMORE, FT*	17	50	14	14
BLAKLEY RICHARD & NANCY*	37	48	12	16
BLANCHAR ROBERT W & ANITA A	43	47	13	16, 9
BLANCHARD JOHN M & ELIZABETH A*	55	45	12	12, 13
BLANK & PAUL, FT C/O CARL BLANK & MARY PAUL	45	47	12	12
BLANK & PAUL, FT*	45	47	12	12
BLANK MICHAEL W & PENNY L	51	46	12	16
BLANK MICHAEL W & PENNY L*	51	46	12	16
BLANK MITCHELL & KATHLEEN*	55	45	12	3
BLANKE JASON & JENNIFER MCDOLE*	31	49	11	3
BLANKENSHIP BRANDY & ROBERT*	35	48	13	20
BLANKENSHIP JARED R & KARMEN V BENNETT*	33	48	14	2
BLANKENSHIP JESSE D & HEATHER L	31	49	11	9
BLANKENSHIP SHANNON D & CHRISTINA V	29	49	12	26
BLANTON WILLIAM*	37	48	12	3
BLASE GEORGE R & THERESA A, RT	11	51	13	18, 19
BLASE L & ANN B TRUST & ROBERT J & PRISCILLA L BEVINS FAM TR	31	49	11	32
BLASE L & ANN B TRUST & ROBERT J & PRISCILLA L BEVINS FAM TR	39	48	11	5
BLASE LOUIS J & ANN L BLASE, TRST	39	48	11	6
BLASKA JAMES E*	35	48	13	7
BLATTERMAN CHELSEA K*	29	49	12	20
BLAYLOCK JULIA & HEATHER STILES*	51	46	12	26
BLAYLOCK TEDDY J & JO ANN, RT	33	48	14	10, 11, 3
BLEDSOE JAMES F JR & JANA L	51	46	12	18
BLEDSOE MICHELLE & DENNIS JR*	37	48	12	16
BLESSMAN DAVID A & GLENDA E DAVIS-BLESSMAN*	35	48	13	29
BLEVINS BRENDA J	49	46	13	24, 25
BLEVINS LAURA & SHAUN & JOHN ESCH*	49	46	13	24
BLEVINS MARK M	49	46	13	25
BLEVINS SHAUN & LAURA	49	46	13	24, 25
BLHS INV LLC	45	47	12	24
BLOCK DANIEL L & BECKY R & RANDALL E & KATHLEEN E RA*	37	48	12	22
BLOCK DANIEL L & BECKY R*	37	48	12	22
BLOCK DEVIN M & NICOLE R*	51	46	12	7
BLOCKER ANTHONY JAMES*	45	47	12	4
BLOEMKER, TRST C/O ARLIN & MATILDA	11	51	13	12, 13
BLOEMKER, TRST C/O ARLIN & MATILDA	13	51	12	18, 7
BLOEMKER, TRST C/O ARLIN BLOEMKER	11	51	13	12
BLOEMKER, TRST C/O ARLIN BLOEMKER	13	51	12	7
BLOM PHIL*	19	50	13	27
BLOM PHILLIP E	19	50	13	27
BLOM PHILLIP E*	19	50	13	25
BLOMENKAMP KYLE J & MANDY A*	25	49	14	17
BLOOM ANNA CHANDLER*	29	49	12	19
BLOSS JEREMY S & JENNIFER R*	37	48	12	10
BLOSS KERRIE*	37	48	12	3
BLOSSOM KEVIN C & SUSAN L	45	47	12	9
BLOSSOM, FT	45	47	12	9
BLOTEVOGEL PHIL & BRENDA G, RT	43	47	13	24
BLOUNT LUCAS & KATHERINE, RT*	55	45	12	10
BLUE SKY HOME RENTALS LLC*	37	48	12	3
BLUEBIRD COMPOSTING LLC*	29	49	12	30
BLUEDORN NICHOLAS A*	43	47	13	10
BLUEITT CYNTHIA*	37	48	12	3
BLUFF CREEK LAND HOLDING LLC	29	49	12	12, 13
BLUMBERG HARRY J & HEATHER*	27	49	13	24
BLUME ERIC & NICOLE, FT	37	48	12	13
BLUMER ERIC & JENNIFER*	23	50	11	18, 7
BLUMER JEFFREY S & KATY V B*	33	48	14	2
BLUMER MICHAEL S & TAMMY J*	29	49	12	10
BLUMER STEPHEN L & KAREN J*	43	47	13	14
BLUST DENNIS*	35	48	13	20
BLY STANLEY & VELLA M*	37	48	12	11
BLYTHE PAUL E & JODY L	39	48	11	4
BLYTHE ROWLAND D & DEWAYNE S*	51	46	12	27
BMKR 11 LLC*	37	48	12	10
BNB 2007, RT	45	47	12	19
BNBC INV PPTYS LLC C/O D BRENDAN FORSHEE*	35	48	13	20, 29
BOATENG JOYCE AFFUMAAH*	29	49	12	19, 20
BOATMAN BOBBY J*	23	50	11	6
BOB PRICE FAMILY FARM LLC	19	50	13	17, 18, 19, 8
BOBBITT EDWIN R	45	47	12	30
BOBBITT LAURIE A LIFE EST*	35	48	13	29
BOBBITT MICHAEL R & MELINDA S*	47	47	11	7
BOCK ALLEN D*	43	47	13	1
BOCK CURTIS S & JESSICA M*	37	48	12	2
BOCK RICHARD L & CURTIS S BOCK	29	49	12	34
BOCKHORST GARRET D, SNT*	35	48	13	20
BODINE MICHAEL & JENNIFER COOKE	27	49	13	32
BODINE MICHAEL & JENNIFER COOKE*	27	49	13	32
BODKINS JOHN & KATIE*	19	50	13	13
BODLE LEONARD MICHAEL*	37	48	12	3
BODNAR CYNDI & TODD A CURNUTTE*	25	49	14	17
BOECKMAN DAVID H & JENNIFER L*	43	47	13	10
BOEDEKER JASON & EMILY ANDERSON*	37	48	12	10
BOEHMER AARON & ALICYN*	43	47	13	9
BOENING REBECCA L & WILLIAM A*	15	51	11	32
BOERSIG GLENDA J*	45	47	12	4
BOES CHARLOTTE DIANE*	39	48	11	5
BOES DANIEL J & ASHLEY E	43	47	13	11
BOESSEN EVAN D & JESSICA M	55	45	12	11
BOGEART RYAN M & MICHELLE L*	37	48	12	21
BOGG RONNY & LINDA, RT NO 1	55	45	12	11, 2
BOGGIANO STEVEN & KELLY	23	50	11	35
BOGGS ALLEN R & G LOUISE*	29	49	12	26
BOGGS BRETT W & SARA M*	21	50	12	17
BOGGS DAVID & CHARLA, FT*	29	49	12	35
BOGGS ELIZABETH MAE*	15	51	11	20
BOGNER KYLE & BAILEE*	25	49	14	17
BOGUCKI TED & DEBORAH	23	50	11	29
BOGUE JOSEPH M & MEGAN D*	29	49	12	9
BOHLMEYER DANIEL K & GAYANNA LYNN KINKADE-BOHLM	31	49	11	4
BOHLMEYER DAVID W & TERESA M, FT	23	50	11	23, 26
BOHLMEYER JESSE L & ALLISON E	23	50	11	23
BOHM WILLIAM	11	51	13	18, 7
BOHM WILLIAM	9	51	14	12, 13
BOHM WILLIAM*	37	48	12	21
BOHON TIFFANY*	55	45	12	14
BOHRN CURTISS D*	37	48	12	3
BOICE MELINDA LEE, RT	39	48	11	18
BOILLOTT, FT	29	49	12	7
BOLAND KAITLYN*	33	48	14	1
BOLAND SHERRI*	43	47	13	1
BOLAND THOMAS R & LISA A*	25	49	14	35, 36
BOLAR KRISTY*	35	48	13	29
BOLDEN REGAN*	27	49	13	25
BOLERJACK MEGAN J & MARK*	37	48	12	2
BOLES A & CHRISTINE E C/O ANTHONY B*	19	50	13	25
BOLES KEITH E & JANE E*	35	48	13	17, 20
BOLES MICHAEL L & RHONDA L	23	50	11	32
BOLEY SCOTT & ALANA	43	47	13	27
BOLEY SCOTT & ALANA*	43	47	13	26
BOLING DYLAN*	27	49	13	12
BOLINGER LANCE & KAALEN	53	46	11	6
BOLLES COREY M & AMANDA L*	13	51	12	20, 29
BOLLES KANDIS LORENE*	37	48	12	3
BOLLI JAMES A & KAREN R BROWN	33	48	15	1
BOLLI JAMES A & KAREN R BROWN*	33	48	15	1
BOLLINGER BRENDA LEE*	37	48	12	12
BOLLINGER JANET K*	35	48	13	29
BOLLINGER MICHAEL R & LYNN B	55	45	12	15
BOLTE FRANK J*	29	49	12	17
BOLTEN BRYAN K	35	48	13	28
BOLTEN GRAINA L*	35	48	13	17
BOLTON BENNIE ROSE, TRST	17	50	14	34
BOLTON BENNIE ROSE, TRST	19	50	13	6
BOLTON BENNIE ROSE, TRST	25	49	14	1, 2, 3
BOLTON ELGER C, TRST	27	49	13	18
BOLTON JULIE ANN*	29	49	12	12
BOLTON JULIE ANN*	31	49	11	7
BOLTON TERRY A, TRST	25	49	14	1, 2
BOLTON TONY L & JULIE A	31	49	11	8
BOLTZ, FT*	33	48	14	10
BOMAN JEFFREY A & SAMANTHA A*	37	48	12	21
BOMAR JOHN & MARILEE*	37	48	12	2
BON GOR PARK LLC*	27	49	13	14
BONAPARTE NORMA J*	33	48	14	2
BOND MICHAEL WAYNE*	27	49	13	11
BOND SCOTT M & NANCY A, RT	39	48	11	32
BOND TURNER*	37	48	12	12
BOND VAN & NANCY SUZANNE BOND*	45	47	12	19
BOND WILLIAM	39	48	11	6
BONDERER BERN*	55	45	12	3
BONDERER, FT	39	48	11	16, 21
BONDS CHAPEL CHURCH*	55	45	12	4
BONDURANT BROCK & CHRISTINE LI*	35	48	13	19
BONDURANT, FT	37	48	12	24, 25
BONEBRAKE LINDA*	17	50	14	1, 12
BONES DAVID REESE & KIMBERLY SUE WADE	45	47	12	17
BONNE FEMME CHURCH	45	47	12	3
BONNER MELISSA L, RT*	21	50	12	15
BONNETT ANNE L & SUSAN E OTTERY	25	49	14	29
BONNIE VIEW FARMS OF CENTRAL MO LLC	13	51	12	4
BONNIE VIEW FARMS OF CENTRAL MO LLC	15	51	11	9
BONNIE VIEW FARMS OF CENTRAL MO LLC	21	50	12	23, 24, 25
BONNIE VIEW FARMS OF CENTRAL MO LLC*	15	51	11	16
BONNOT JORDAN*	27	49	13	8
BONNOT THOMAS & JULIE	51	46	12	13
BONTRAGER LEON & MEGAN	33	48	14	17, 8
BONZANI TERESA K	27	49	13	19, 20
BOO HORSES LLC*	29	49	12	12
BOOKER DEBORAH S	29	49	12	20
BOOKER DEBORAH S C/O MARGARET BOOKER	29	49	12	20
BOOKER DEBORAH S*	29	49	12	20
BOOKER RICHARD H & COZETTA M*	29	49	12	4, 9
BOOM, LES LLC*	35	48	13	20
BOOMER PAUL & JOANNE*	27	49	13	26, 27
BOOMER PAUL M & JOANNE P*	27	49	13	26, 27
BOON ASHTON LAUREN	29	49	12	2
BOON ASHTON LAUREN*	29	49	12	2
BOONE AARON T*	13	51	12	5
BOONE CNTY	19	50	13	13
BOONE CNTY	29	49	12	19, 30, 6
BOONE CNTY	35	48	13	29, 30, 31
BOONE CNTY	41	47	14	1
BOONE CNTY	45	47	12	3
BOONE CNTY	55	45	12	27
BOONE CNTY ANIMAL CARE	33	48	14	5, 8, 9
BOONE CNTY C/O CNTY COMMISSION	25	49	14	14, 15
BOONE CNTY FIRE PROTECTION DIST*	15	51	11	9
BOONE CNTY FIRE PROTECTION DIST*	19	50	13	26
BOONE CNTY FIRE PROTECTION DIST*	27	49	13	29
BOONE CNTY FIRE PROTECTION DIST*	29	49	12	14, 19
BOONE CNTY FIRE PROTECTION DIST*	33	48	14	1
BOONE CNTY FIRE PROTECTION DIST*	37	48	12	10, 16
BOONE CNTY FIRE PROTECTION DIST*	43	47	13	1
BOONE CNTY FIRE PROTECTION DIST*	45	47	12	3
BOONE CNTY GOSHEN CEMETERY ASSOC*	49	46	13	26
BOONE CNTY NATIONAL BANK*	29	49	12	19
BOONE CNTY NATURAL WOOD PRODUCTS LLC	19	50	13	33
BOONE CNTY NATURAL WOOD PRODUCTS LLC	27	49	13	2, 3
BOONE CNTY PINNACLES YOUTH FDN	19	50	13	12
BOONE CNTY PINNACLES YOUTH FDN C/O JAMES M PAYNE	19	50	13	12
BOONE CNTY REGIONAL SEWER DIST	27	49	13	23, 24
BOONE CNTY REGIONAL SEWER DIST	33	48	14	3
BOONE CNTY REGIONAL SEWER DIST	43	47	13	10
BOONE CNTY REGIONAL SEWER DIST*	19	50	13	13
BOONE CNTY REGIONAL SEWER DIST*	21	50	12	14, 16, 23, 34
BOONE CNTY REGIONAL SEWER DIST*	27	49	13	12, 14, 23, 24, 25, 35, 8
BOONE CNTY REGIONAL SEWER DIST*	29	49	12	10, 14, 20, 26, 35
BOONE CNTY REGIONAL SEWER DIST*	33	48	14	1, 2
BOONE CNTY REGIONAL SEWER DIST*	35	48	13	36, 4, 7
BOONE CNTY REGIONAL SEWER DIST*	37	48	12	10, 11, 12
BOONE CNTY REGIONAL SEWER DIST*	39	48	11	5, 6, 8
BOONE CNTY REGIONAL SEWER DIST*	43	47	13	10, 24, 9
BOONE CNTY REGIONAL SEWER DIST*	45	47	12	10
BOONE CNTY*	11	51	13	23
BOONE CNTY*	27	49	13	24
BOONE CNTY*	29	49	12	29
BOONE CNTY*	33	48	15	1
BOONE CNTY*	35	48	13	29
BOONE CNTY*	37	48	12	11, 21, 22, 24
BOONE CNTY*	39	48	11	6
BOONE CNTY*	43	47	13	2
BOONE CNTY*	45	47	12	3, 32, 4
BOONE CNTY*	49	46	13	11
BOONE CNTY*	55	45	12	18, 7
BOONE CNTY*	55	45	13	12
BOONE CNTY-UNIVERSITY OF MO EXTENSION COUNCIL*	35	48	13	7
BOONE CONCRETE DESIGN LLC*	29	49	12	19
BOONE ELECTRIC COOP*	33	48	15	1
BOONE LANDHOLDINGS LLC*	37	48	12	16
BOONE LAURENELLE & WILLIE J, LE*	37	48	12	21
BOONE NICOLE M	29	49	12	35
BOONE TONI LORRAINE*	29	49	12	18
BOONSLICK PPTYS LLC	25	49	14	19, 20, 29, 30
BOOS BRIAN J & ELIZABETH M	15	51	11	20
BOOS LAURA A	11	51	13	36
BOOTH DARA & SENECA*	35	48	13	29
BOOTH JOSHUA & HOLLY ANN	29	49	12	3
BOPP KEN & JANE, TRST	33	48	14	27
BOPP KEVIN & ROBYN	55	45	12	3
BOPP KEVIN & ROBYN*	55	45	12	3
BOPP MICHAEL CORIN	33	48	14	21
BORESI SUE & MATT DILL	17	50	14	13, 14
BORGERS KAREN R & ROBERT A*	37	48	12	25
BORGHARDT LAURA*	37	48	12	21
BORGMANN ELIZABETH C/O ELIZABETH GRUNZ*	27	49	13	12
BORGMEYER AARON K & KELLI Z*	45	47	12	4
BORGSTROM DEBRA & TERRY MURPHY*	39	48	11	9
BORISENKO ALEXANDRIA & MARCO POTES*	45	47	12	3
BORMANN KURT T*	45	47	12	18
BORMET CADE J & DELANEY C	9	51	14	25
BORNHAUSER SAM W JR & ALLISON R*	35	48	13	27
BORNTRAGER EDDIE E & BARBARA V	29	49	12	5
BORROK MARTIN J JR & BEVERLY J HEMEYER-BORROK, TRSTS*	51	46	12	8
BORUNDA CRUZ O GOMEZ*	37	48	12	11
BORUNDA FAVIOLA GOMEZ*	29	49	12	27
BORWICK JAMES B & VICTORIA D DAY*	45	47	12	7
BOSHARD ROBERT & BARBARA, RT*	55	45	12	14
BOSKO JOHN & JANICE*	35	48	13	20
BOSLEY JOSEPH	29	49	12	6
BOSLEY MARTY & LAURA & KEVIN J & JENNIFER E BOSLEY*	27	49	13	13
BOSLEY MARTY J & LAURA WILLARD*	27	49	13	25
BOSS JOSHUA M & SUZANNE M*	37	48	12	12
BOSSALLER HAROLD & CRYSTAL*	43	47	13	26
BOSSALLER HAROLD D & PATRICIA S*	29	49	12	35
BOSTER ADAM*	35	48	13	28
BOSTICK BRIAN P & ELIZABETH M & PHONDA ROMINE	15	51	11	30
BOSTICK CHARLES R & JANE E*	29	49	12	15
BOSWORTH KRISTIN T & BRIAN M ISSLEIB*	29	49	12	11
BOTKINS COREY*	21	50	12	17
BOTKINS JESSICA & SANDRA K & MICHAEL C ORTON*	35	48	13	20
BOTT CHARLES L	21	50	12	2, 3
BOTT JEFFREY E & LINDA D*	37	48	12	2
BOTT LARRY*	45	47	12	16
BOTT LAWRENCE C	21	50	12	3
BOTTS PEGGY*	27	49	13	22
BOUCHER JON W & LOU A*	43	47	13	10
BOUDREAU BRYCE & BAILEY*	21	50	12	18
BOUGHTON BRIAN	27	49	13	27
BOUGHTON ERNEST K JR*	37	48	12	10
BOUKARI Y & ADAM N & HADJE N*	35	48	13	27
BOURGEOIS CURTIS M	33	48	14	8
BOURGEOIS JEREMY & MIRANDA	23	50	11	5, 8
BOURGEOIS JEREMY & MIRANDA*	15	51	11	20
BOUTELLE CHERI*	27	49	13	19
BOWDEN CHRISTOPHER S & PAMELA C	51	46	12	7
BOWDEN DANIEL E & JOYCE A	11	51	13	19
BOWDEN DANIEL E & JOYCE A	9	51	14	24
BOWDEN FELICIA D*	9	51	14	25
BOWDEN JAMES & DEBORAH, TRST	51	46	12	18
BOWDEN MATTHEW N & KIMBERLY D	55	45	12	22
BOWDEN MATTHEW N*	55	45	12	14
BOWDEN TREVYN J & JARED R BOWDEN	19	50	13	31
BOWE SANDRA L*	53	46	11	19
BOWEN CALEB*	37	48	12	12
BOWEN DAVE & KIM*	19	50	13	34
BOWEN DYLAN & SARAH*	27	49	13	11
BOWEN FRANKIE WILLIS & L KAREN	11	51	13	18
BOWEN FRANKIE WILLIS & L KAREN	9	51	14	13
BOWEN ROBERT & LAURA*	21	50	12	34
BOWER CHRISTOPHER & ASHLEY*	21	50	12	3
BOWER HOLLY & JESSE	23	50	11	28
BOWER SHANE M & ERIN S, RT	43	47	13	13
BOWER THOMAS J & NANCY J SMITH*	27	49	13	1
BOWER TIFFANY M*	37	48	12	2
BOWERS AMY LEEPER & TROY L*	33	48	14	22
BOWERS BART S*	29	49	12	20
BOWERS DOROTHY ELAINE (CROWLEY)*	19	50	13	29

Boone County Owner Index

NAME	PG	T	R	SEC
BOWERS KYLE & MELANIE	43	47	13	16
BOWERS MATTHEW & MORGANA*	19	50	13	26
BOWLES DYLAN & KATIE	25	49	14	27
BOWLES DYLAN & KATIE*	33	48	14	1
BOWLES JEREMY & JACQUELINE	47	47	11	17, 20
BOWLIN DAVID N & KRISTINA R*	27	49	13	11
BOWMAN BENJAMIN & EMILY*	35	48	13	19
BOWMAN BRAD J & SARAH L*	55	45	12	23
BOWMAN CHARLES L & CAROLINE S, TRST*	55	45	12	14
BOWMAN JAMES A*	37	48	12	3
BOWMAN JAMES CODY*	37	48	12	2
BOWMAN JERRY D JR & CHRISTINA*	51	46	12	21
BOWMAN LARRY R*	55	45	12	3
BOWMAN ROCHELLE & RYAN*	35	48	13	20
BOWNE ANTHONY J & TERESA H	29	49	12	11, 14
BOWNE CHRISTOPHER & HEATHER*	11	51	13	23
BOWNE CYNTHIA L & JONI B*	13	51	12	11
BOWNE DARRELL L	23	50	11	33
BOWNE DEVON R & KIMBERLY H	13	51	12	15, 2
BOWNE MARTY & CINDY	13	51	12	1, 11, 14, 15, 2
BOWNE MARTY & CINDY	15	51	11	6
BOWNE MARTY & CINDY*	13	51	12	11
BOXBERGER MGMT LLC*	37	48	12	10
BOYCE BILLY V JR	27	49	13	5, 8
BOYCE BRYAN L & KATY*	47	47	11	32
BOYCE KENNETH A & SARAH N M*	27	49	13	35
BOYCE LINDA G	17	50	14	24
BOYCE MATTHEW W & DENISE M*	51	46	12	27
BOYCE RONALD D*	29	49	12	9
BOYCE SAMUEL H*	27	49	13	8
BOYD AARON H & KENNETH H & SANDRA E COOK	39	48	11	4, 9
BOYD BAILEY & EDWARD WALKER III*	29	49	12	14
BOYD CHRISTOPHER A & AMY G*	35	48	13	20
BOYD DAVID & AUDREY, TRST	33	48	14	13
BOYD EDDIE H*	21	50	12	23
BOYD MATTHEW J & MELISSA R*	29	49	12	8
BOYD NICHOLAS & KATLAN*	13	51	12	29
BOYD SCOTT & AILEEN, JT	33	48	14	23
BOYD SCOTT*	35	48	13	20
BOYD SUSAN C & PAUL J COLLINS*	55	45	12	13, 14
BOYD TIMOTHY S*	33	48	14	1
BOYER BRAD & AMY*	27	49	13	26
BOYER GLENN & SHEILA	39	48	11	6
BOYER JOSHUA A & KASEY J*	33	48	14	1
BOYER PETER A & DIANE L, RT	55	45	12	15
BOYER SAMUEL J JR*	43	47	13	22
BOYES TIMOTHY SCOTT*	45	47	12	6
BOYLE CHRIS & AMY*	21	50	12	23
BOYLE JEROME A & KATHLEEN L, RT*	33	48	14	13
BOYLES ROGER & LAURIE, FT*	21	50	12	15
BOYLES, FT*	37	48	12	22
BOYT JASON W & JENNIFER R	33	48	14	21
BOZUNG RAYMOND R & RUTH D*	27	49	13	12
BOZUNG STEPHANIE & MICHAEL*	27	49	13	12
BRAATEN TIMOTHY R & DAWN*	29	49	12	11
BRACKO CORINNE D*	37	48	12	10
BRADEN MATTHEW & HANNAH*	21	50	12	10
BRADEN REBECCA*	29	49	12	10
BRADFORD DEBRA G*	19	50	13	34
BRADFORD SHERYLYN E & SYLVESTER THORNTON*	55	45	12	10
BRADLEY BRENT & AQUANTTA*	31	49	11	30
BRADLEY BRIAN*	43	47	13	10
BRADLEY BRYAN*	43	47	13	10
BRADLEY DARA L	13	51	12	20
BRADLEY DONALD K & RENEE L	11	51	13	34
BRADLEY FRED*	29	49	12	8
BRADLEY HAROLD P & DEBORAH J*	27	49	13	24
BRADLEY JEFFREY W*	37	48	12	24
BRADLEY JOSEPH SHAWN*	37	48	12	12
BRADLEY KEVIN & MEGAN	39	48	11	32
BRADLEY KEVIN & MEGAN*	39	48	11	33
BRADLEY LINDA K*	37	48	12	3
BRADLEY LINDA K, RT*	37	48	12	3
BRADLEY SHEILA K*	33	48	14	1
BRADLEY-MORGENTHALER, FT*	37	48	12	2
BRADSHAW COREY & CORA E	9	51	14	26
BRADSHAW DANIEL E	23	50	11	32
BRADSHAW DAVID W & AUDRIE L*	37	48	12	12
BRADSHAW FRANKLIN JR & PATRICIA*	27	49	13	22, 23
BRADSHAW JACK & JOYCE	19	50	13	25
BRADSHAW JASON & SHANNON*	23	50	11	6
BRADSHAW JESSE J	13	51	12	22
BRADSHAW JUNE D*	37	48	12	10
BRADSHAW MARTY R*	19	50	13	25
BRADSHAW MICHAEL D & STEVEN A	19	50	13	17
BRADSHAW MICHAEL DEAN II*	19	50	13	29
BRADSHAW MICHAEL II & MICHELLE	19	50	13	20
BRADSHAW MICHAEL II & MICHELLE*	19	50	13	20
BRADSHAW MIKE*	19	50	13	20
BRADSHAW RODNEY & REGINA*	19	50	13	3
BRADSHAW SCOTTIE	27	49	13	26, 27
BRADSHAW STEVEN	17	50	14	13
BRADSHAW TERRY & CYNTHIA*	33	48	14	2
BRADSHAW WAYNE JR & REBECCA*	35	48	13	20
BRADSHAW-DINGWELL LESLIE LEE (HILL)*	29	49	12	27
BRADY DAVID A & HALEY N*	35	48	13	20
BRADY JAMES P & JAYNA L*	35	48	13	20
BRADY ROBERT K & KATHRYN W*	45	47	12	17, 20
BRADY SHERYL A*	29	49	12	9
BRAKE ANTHONY & JACQUELINE	11	51	13	20
BRAKHAGE NANCY HUHMAN, TRST*	43	47	13	14
BRAKHANE MARK J	25	49	14	15
BRAMBLETT STEVEN J & IRENE M	25	49	14	19
BRAMBLETT VIRGIL O & MARIE I	25	49	14	19
BRAMMER MICHELLE L*	37	48	12	12
BRAMON ASHLEY N & MICHAEL P BRAMON*	27	49	13	22
BRAMON DANE GREGORY, RT	23	50	11	26
BRAMON GREG & PATTIE	23	50	11	26
BRAMON JONI RUTH	33	48	14	27
BRAMON KERRY L*	55	45	12	13
BRAMON MARK E*	35	48	13	20
BRAMSTEDT BRANDON & ELIZABETH*	37	48	12	21
BRANCH JEFFREY H & CRYSTAL D	47	47	11	29, 32
BRAND JOHN III*	29	49	12	9
BRAND LANDON & SAVANNAH*	33	48	14	2
BRANDEL BARBARA & WILLIAM & MARIAN*	55	45	12	11
BRANDEL CHRISTINE	55	45	12	10, 15
BRANDEL RONALD J JR & VICCI J	21	50	12	6
BRANDEL RONALD J JR & VICCI J*	21	50	12	6
BRANDEL, FT	55	45	12	11, 14
BRANDKAMP D LEE & SHARON D	21	50	12	28
BRANDKAMP DENNIS JR & SHARON*	29	49	12	9
BRANDKAMP KELSEY*	27	49	13	12
BRANDKAMP MORGAN & DANIEL*	29	49	12	18
BRANDT ROBERT J & DIANE M	55	45	12	23
BRANHAM JOHN K & STEPHANIE Y*	27	49	13	24
BRANHAM PAUL ALAN, RT*	33	48	14	9
BRANSCUM CHELSEA*	37	48	12	3
BRANSON BRUCE A	19	50	13	10
BRANSON KEITH R & MAXINE A*	27	49	13	35
BRANSON RODNEY FRANK	47	47	11	7
BRANSON ROY L & SUSAN F*	29	49	12	27
BRANSON RYAN & ASHLEY*	51	46	12	8
BRANSTETTER DEBORAH J*	37	48	12	12
BRANTLEY MANUELA C*	43	47	13	5
BRANUM SAMUEL E & GISELE G	51	46	12	6, 7
BRASEL CHANDLER*	37	48	12	11
BRASHEARS DAVID & CYNDEE*	43	47	13	24
BRASSFIELD KATIE & JONATHAN*	37	48	12	1
BRATCHER TREY & KELLY	51	46	12	14
BRAUDIS RAYMOND E & CHRISTINE M	43	47	13	2
BRAUDIS RAYMOND E & CHRISTINE M*	43	47	13	2
BRAUN JOHN R JR & TERESA D*	27	49	13	31
BRAUN KURT & LISA*	43	47	13	9
BRAUN, FT*	35	48	13	20
BRAUNAGEL AMY J*	29	49	12	9
BRAWLEY AUSTIN*	37	48	12	12
BRAWNER DAVID E & CHRISTINA M	43	47	13	6
BRB, RT	45	47	12	19
BRB, RT*	45	47	12	19
BRC & SAC, RT*	43	47	13	9
BRECHLER JEFFREY L	21	50	12	21, 27
BREEDLOVE CORA E, RT	11	51	13	13, 24
BREEDLOVE CORA E, RT	13	51	12	18
BREEDLOVE CULLEN*	35	48	13	19
BREEDLOVE ELDON N, TRST C/O MICHAEL BREEDLOVE	21	50	12	6
BREEDLOVE ELDON N, TRST C/O MICHAEL BREEDLOVE*	13	51	12	31
BREEDLOVE ERNEST L, RT	19	50	13	24
BREEDLOVE JEREMY & KATHRYN*	29	49	12	14
BREEDLOVE ROBERT	27	49	13	30
BREEDLOVE SHIRLEY & JONATHAN	19	50	13	13
BREEN, FT*	27	49	13	31
BREES SCOTT B & VICTORIA A*	43	47	13	24
BREITHAUPT DEAN P & KAREN*	29	49	12	26
BREITHAUPT PHILIP D*	29	49	12	34
BREKKE MARK WILLIAM & BERTHA C*	21	50	12	7
BREMER CHRISTOPHER S & PAMLA L*	19	50	13	36
BREMER CHRISTOPHER S & PAMLA L*	29	49	12	20
BREN ZACH & RAVEN, TRST*	25	49	14	1
BRENNAN JOHN & MARCIE*	35	48	13	20
BRENNAN MARTIN L & DESIREE L*	33	48	14	2
BRENNEMAN MARIA S*	27	49	13	24
BRENNER RACHEL D & RAYMOND*	51	46	12	13
BRENTLINGER DERRICK & NIKKI	11	51	13	36
BRENTON BETTY RUTH*	29	49	12	17
BRENTWOODS INC*	43	47	13	10
BRESHEARS EVA LEIGH*	27	49	13	24
BRESTER CASSANDRA L & DEREK J*	27	49	13	20
BRETT RUSSELL & ALLISON*	37	48	12	15
BRETTHORST BRUCE BARTON	29	49	12	20
BRETTHORST BRUCE BARTON*	29	49	12	20
BRETTHORST DIANA*	51	46	12	5
BREUER FAMILY FARM LLC	23	50	11	16, 20, 21
BREUER KEN D	23	50	11	21
BREUER RANDAL C*	29	49	12	34
BREWER BONNIE S*	27	49	13	11
BREWER DAVID E & LYNN K	23	50	11	5
BREWER ROSS & POK SUK BREWER	11	51	13	13, 14
BREWER SECVAN & JEANNETTE*	33	48	14	2
BREWER WARREN M & CHRISTAL I	11	51	13	23, 24, 25, 26
BREZGIEL PETER & LISA	19	50	13	10
BRICKEY RACHEL*	27	49	13	11
BRICKNEY PPTYS LLC	29	49	12	25, 26
BRIDGEFORD KRAIG & HEATHER*	37	48	12	2
BRIDGEFORD PHILIP JR*	37	48	12	3
BRIDGEMAN JAY & PAULINE, RT*	37	48	12	31
BRIDGEPORT PPTYS LLC	11	51	13	34, 35
BRIDGES HAYDEN*	51	46	12	17
BRIDGES JEFFREY & ANN MCGRUDER	47	47	11	16, 9
BRIDGES ROSS & NATALIE	49	46	13	25, 36
BRIDGES ROSS A & NATALIE*	49	46	13	25
BRIDLE PATH AREA*	33	48	14	1, 12
BRIEDWELL RICHARD M & TERESA A	37	48	12	36
BRIEDWELL STEVEN B*	37	48	12	10
BRIESACHER SANDRA LEE	19	50	13	26, 27
BRIGGS LA AUNSHE K*	37	48	12	11
BRIGGS LEAH A & CHRISTOPHER T*	21	50	12	2
BRIGGS STUART L & KARLA K*	27	49	13	8
BRIGHTWELL DANIEL L & SUSAN M*	35	48	13	29
BRIGHTWELL FRANCIS & RANAJAH SMITH*	21	50	12	2
BRILEY INVS LLC*	35	48	13	18
BRILEY INVS LLC*	37	48	12	12
BRILEY INVS LLC*	45	47	12	6
BRILL JODIE K*	27	49	13	12
BRINEGAR CHRIS A & JULIE A	53	46	11	7
BRINEGAR PRESLEY & PEGGY, TRST	53	46	11	7
BRINEGAR RANDY D & BONNIE C	47	47	11	28
BRINK CONNIE KAY*	19	50	13	1
BRINK DAVID E & GEORGIA L	13	51	12	30
BRINK JOHN D & ABIGAIL C*	27	49	13	12
BRINK THERESA M	21	50	12	4
BRINKMAN CHRISTOPHER & ANGELA*	27	49	13	20
BRINKMAN DARREN D	15	51	11	30
BRINKMAN JOHN & BARBARA	39	48	11	30
BRINLEY CLAYTON E & MICHELLE L PLOWMAN*	23	50	11	32
BRISCOE DELORIS*	19	50	13	20
BRISCOE FAMILY, RT	13	51	12	33
BRISCOE JASON L & KAYLYN J*	35	48	13	20
BRISCOE JOHN E & REBECCA A	13	51	12	19
BRISCOE STEVEN & DANA*	13	51	12	33
BRISLEY ROGER LOUIS	15	51	11	20
BRITT KASCHE L & JARED L*	35	48	13	29
BRITT NEWTON F JR & CAROL L*	37	48	12	12
BRITTAIN ALFRED & CHARLINE, TRST	47	47	11	7, 8
BRITTANY DVPMT INC*	29	49	12	9
BRITTENHAM KRISTEN & ERIC SCOTT*	37	48	12	12
BRITTIN MICHELLE L	29	49	12	8
BRITTON JOSHUA & TRACIE*	43	47	13	9
BRITTON NICHOLAS C & SARAH J	51	46	12	13
BRITT-RANKIN JO & ROBERT LEE RANKIN II & DORIS E NEWCOMB*	33	48	14	1, 2
BRITTS DAVID L & PATRICIA L*	29	49	12	11
BRIX CONNIE G*	29	49	12	11
BRIZZOLARA RICHARD*	49	46	13	26
BROADUS REBEKAH L*	37	48	12	3
BROADUS ROGER C & RUFUS C C/O RUFUS BROADUS*	39	48	11	9
BROADWAY JASON*	29	49	12	11
BROCKHOUSE DAVID*	37	48	12	11, 3
BROCKMAN LORI A*	35	48	13	29
BROCKMAN MARK A*	27	49	13	1
BROCKMAN PROPERTY CO LLC*	35	48	13	29
BROCKMAN TREVOR & LEIGHA M*	35	48	13	29
BROCKMAN TREVOR & LEIGHA M*	43	47	13	13
BROCKMAN TREVOR & LEIGHA M*	45	47	12	18
BROCKMEIER LONNIE JOE, TRST*	21	50	12	16, 9
BROCKSMITH JAMES T & VICKI E*	55	45	12	12, 13
BROCKSMITH VICKI E & JAMES T*	55	45	12	12, 13
BRODERICK DAVID*	29	49	12	18
BRODERSEN KARLA & MATTHEW	25	49	14	13, 14, 23, 24, 25
BRODERSEN NORBERT L & CYNTHIA L*	25	49	14	35, 36
BRODHACKER CYNTHIA A*	37	48	12	21
BRODHACKER JESS M & HOLLY K	47	47	11	7
BRODHACKER JESS M*	37	48	12	10, 12
BRODHACKER JESS M*	47	47	11	7
BRODHACKER RYAN & RACHAEL BRASHEARS*	45	47	12	7
BROEKELMANN MILLICENT & DONALD	45	47	12	18
BROEKER DUANE C, RT*	55	45	12	4
BROMSTEDT EARL W & ANN M	43	47	13	13
BRONKE JASON*	29	49	12	9
BROOKE BRANDON LEWIS & MAGGIE ELIZABETH BROOKE*	31	49	11	7
BROOKE MARY NELL, TRST	19	50	13	8, 9
BROOKING KEVIN & DANIEL & MARK BROOKING	43	47	13	23
BROOKINS STEVE*	29	49	12	17
BROOKMAN CANDACE M*	29	49	12	14
BROOKS ALAN & CAROL & DONALD & BETHANY QUINN*	51	46	12	26
BROOKS CARL & LINDA, TRST	33	48	14	13
BROOKS CARL & LINDA, TRST	35	48	13	18
BROOKS CATHERINE JUDITH MARIE*	37	48	12	11
BROOKS CONNOR DANIEL*	23	50	11	32
BROOKS DAVID & DEANNA*	13	51	12	5
BROOKS DENISE M, TRST*	33	48	14	2
BROOKS ELISHA*	33	48	14	1
BROOKS JEAN H, RT*	11	51	13	13
BROOKS JENNIFER L & BRADLEY J	51	46	12	4
BROOKS JOY L*	19	50	13	35
BROOKS KIMBERLY DAWN	23	50	11	19, 20, 29, 30
BROOKS KIMBERLY DAWN*	23	50	11	30
BROOKS KIMBERLY DAWN*	29	49	12	10, 9
BROOKS KONNIE KAY	11	51	13	20, 21, 28, 29
BROOKS LANA M & KONNIE BROOKS	11	51	13	20
BROOKS LYNN B	15	51	11	31
BROOKS MARK P & BRYTT D*	45	47	12	6
BROOKS MICHAEL S & JENNIFER D*	17	50	14	24
BROOKS MICHAEL W & CAROLYN J	11	51	13	2, 3
BROOKS NICHOLAS R & KYRA M*	15	51	11	32
BROOKS PAUL*	33	48	14	2
BROOKS PHILLIP & MICHELLE	51	46	12	9
BROOKS PHILLIP D*	29	49	12	11
BROOKS RONALD L	11	51	13	21, 28
BROOKS STEVEN P & CYNTHIA L*	43	47	13	3
BROOKS TERRY N & VICKI L	33	48	14	2
BROOKS WILLIAM F & SCOTT A*	39	48	11	5, 8
BROOKS, TRST*	29	49	12	20
BROOKSHIRE BRIAN L & LAURA A*	51	46	12	32
BROOKSHIRE RONALD & BETH, LT	13	51	12	15
BROOKSHIRE RONALD E & BETH A	17	50	14	35
BROTEMARKLE MARK & TIFFANY	51	46	12	20
BROTEMARKLE MARK O SR & TIFFANY	17	50	14	36
BROTHERS NICK & TIFFANY	39	48	11	5
BROTHERTON LARRY W JR	29	49	12	18
BROTHERTON LOIS	51	46	12	21
BROTHERTON LOIS*	51	46	12	21
BROTHERTON WAYNE	33	48	14	17, 18
BROUDER JENNIFER L*	35	48	13	20
BROWER SCOTT & SANDRA, TRST*	37	48	12	3
BROWN ASHLEY E*	43	47	13	10
BROWN BOBBIA T*	37	48	12	3
BROWN BRENDA*	37	48	12	3
BROWN BRIAN K & JACQUELINE M*	35	48	13	6
BROWN BRYON & CRYSTAL*	21	50	12	26
BROWN CAROL, RT	23	50	11	31
BROWN CARSON P & KAITLYN G	13	51	12	7
BROWN CHARLES & EVELYN*	27	49	13	11
BROWN CHARLES & KIMBERLY*	37	48	12	28
BROWN CHARLES & TRISHA A RICE*	33	48	14	1
BROWN CHRISTIAN L & EMILY*	37	48	12	10
BROWN CHRISTOPHER S & NANCY S*	21	50	12	35
BROWN CINNAMON*	37	48	12	21
BROWN CLINT*	35	48	13	20
BROWN CURT & LESLIE A	25	49	14	24
BROWN D CONRAD & JUDITH L*	27	49	13	24
BROWN D CONRAD & JUDITH L*	35	48	13	4

Boone County Owner Index

NAME	PG	T	R	SEC
BROWN DAVID & DEBRA	21	50	12	33
BROWN DAVID & DEBRA	29	49	12	13, 2
BROWN DAVID & TRUDA	11	51	13	35
BROWN DAVID NELSON & TERRAN*	49	46	13	1
BROWN DON & ERIN E	11	51	13	2
BROWN DONNA MARIE*	37	48	12	11
BROWN DOROTHY*	27	49	13	25
BROWN ERIC & CARLA BROWN & B MARIE SNODGRASS	29	49	12	14
BROWN ERIC M & ELIZABETH M*	37	48	12	12
BROWN EUGENE P & ANA M	47	47	11	8
BROWN FREDA C/O FREDA ACTON*	11	51	13	36
BROWN GARY J & SUSAN J*	51	46	12	6
BROWN GARY L & GRETCHEN L	29	49	12	8
BROWN HELEN M*	33	48	14	1
BROWN IVY M*	37	48	12	12
BROWN JACE TANNER*	29	49	12	1
BROWN JACOB CHRISTOPHER & LAURA ELIZABETH BROWN	43	47	13	21
BROWN JAMES EDWARD & SHANNON M*	45	47	12	13
BROWN JAMES M JR & ADRIANN D*	39	48	11	5
BROWN JANICE MARIE	23	50	11	4
BROWN JASON L & CASEY J*	15	51	11	32
BROWN JASON WAYNE & ALISON C*	23	50	11	31
BROWN JEFFREY S & KIM S, TRST	19	50	13	34, 35
BROWN JEFFREY S & TERESA L*	43	47	13	11
BROWN JENNIFER A & TRISHA HENDERSON-BROWN*	27	49	13	22
BROWN JENNIFER*	37	48	12	21
BROWN JERAD*	23	50	11	29
BROWN JOHN R*	49	46	13	14
BROWN JOSEPH D & MARY E	15	51	11	32
BROWN JUANITA M C/O LORI BROCKMAN*	35	48	13	29
BROWN JUANITA RENEE*	29	49	12	35
BROWN KAREN	29	49	12	5
BROWN KATHLEEN MILLER, RT	43	47	13	14
BROWN KATHLEEN R*	37	48	12	12
BROWN KERRY L & KENNY L BROWN	51	46	12	18
BROWN KEVIN E	29	49	12	27
BROWN KEVIN S & RACHEL L	51	46	12	5
BROWN KRISTOPHER L & AMBER D	25	49	14	25
BROWN LARRY E	39	48	11	5, 8
BROWN LARRY E & ARLENE D	31	49	11	9
BROWN LESLIE ROLLINS, RT	27	49	13	12
BROWN LEVI & KRYSTA*	51	46	12	34
BROWN LEVI FRANKLIN*	23	50	11	32
BROWN LINDA LOU*	25	49	14	36
BROWN LINDA SUE*	29	49	12	12
BROWN MADISON L	33	48	14	2
BROWN MARENE*	51	46	12	22
BROWN MARK C & MOYA T*	27	49	13	11
BROWN MARY C/O DENISE MCCLARD	9	51	14	13
BROWN MARY*	37	48	12	12
BROWN MELISSA*	29	49	12	20
BROWN MICHAEL D & CARA L*	37	48	12	3
BROWN MICHAEL KEVIN	49	46	13	13
BROWN NATHAN J & KATELYN J	43	47	13	21
BROWN NOAH TILLMAN*	37	48	12	12
BROWN RANDALL KENT*	35	48	13	18
BROWN RANDY L & LESLIE L	13	51	12	30
BROWN RICHARD E & COLLEEN A	23	50	11	27, 34, 35
BROWN RICHARD W & VICKI M*	27	49	13	24
BROWN ROBERT & NICHELLE*	27	49	13	24
BROWN ROBERT*	37	48	12	12
BROWN ROGER & MARY, TRST*	35	48	13	20
BROWN ROGER & MARY, TRST*	37	48	12	16
BROWN SAUNDRA L & CODY M*	29	49	12	35
BROWN SHAUN R & ASHLEY L	25	49	14	27
BROWN SHAWN & BRANDI	15	51	11	32
BROWN SHERRIE LINN	51	46	12	1
BROWN SYLVIA K*	37	48	12	2
BROWN TERRY L & ANGELA C, FT*	21	50	12	16, 9
BROWN THOMAS K & BRITLYN L	15	51	11	30
BROWN TRAVIS & KELLY, FT*	49	46	13	3
BROWN TWIZERE*	37	48	12	11
BROWN VIKKI*	37	48	12	3
BROWN WILLIAM O & JUDITH A	23	50	11	31
BROWN, FT	35	48	13	18
BROWN, FT*	31	49	11	3
BROWNE DWIGHT W*	29	49	12	10
BROWNFIELD AARON*	19	50	13	30
BROWNFIELD DAVID K & LAURA A, RT*	35	48	13	27
BROWNFIELD PAUL M & CYNTHIA L*	43	47	13	9
BROWNFIELD TRISTON D & ANGELA M*	43	47	13	9
BROWNING CONNIE L*	37	48	12	11
BROWNING JIMMY D JR & JOAN W*	33	48	14	1, 12
BROWNING JOHN P & JODY L*	37	48	12	2
BROWNING KIRBY J & LAURA G	23	50	11	33
BROWNING MARK & SARAH	13	51	12	34
BROWNING MARK & SARAH*	21	50	12	2
BROWNING RALPH & HARRIETT L*	27	49	13	27
BROWNING ROBERT & TAMMY	21	50	12	2
BROWNING ROBERT & TAMMY*	21	50	12	2
BROWNING TAMMY	33	48	14	4
BROXTON BRENDA K	19	50	13	35
BROXTON BRENDA K*	19	50	13	35
BROZ ROBERT R & KAREN L, RT	39	48	11	31, 32
BROZOVICH CHRISTOPHER & URSULA*	37	48	12	12
BRUBAKER TERESA	43	47	13	1
BRUBAKER ZACHARY & LYNDSIE WSZOLA	27	49	13	28
BRUCE CHRISTOPHER & RACHEL	33	48	14	26
BRUCE G & MICHAEL B & ANGELA J C/O GREGORY B	17	50	14	13
BRUCE MADOLYN*	33	48	14	2
BRUCE RALPH JORDAN & TIA	15	51	11	28
BRUCE RAYMOND L /TOD ANGIE (BRUCE) BELL*	29	49	12	6
BRUCE WILLIAM J & TAMARA R*	29	49	12	6
BRUCKS JEROME GREGORY*	35	48	13	29
BRUEGGEMANN GREG & SHELLEY	51	46	12	23, 26
BRUEMMER BENJAMIN & JAMIE	45	47	12	33
BRUEMMER BENJAMIN & JAMIE	51	46	12	4
BRUEMMER CHRISTOPHER & JESSICA*	45	47	12	4
BRUENJES PAMELA S, RT*	35	48	13	33
BRUGMANN PAUL A & MONICA M*	33	48	14	26
BRUMFIELD GERALD H & IRMA L, RT	25	49	14	32
BRUMFIELD ROBERT H & SANDRA LEE*	43	47	13	2
BRUMIT DAVID A & BOBBIE LYNNE*	37	48	12	1, 12
BRUMLEY JOE & ASHLEY*	37	48	12	12
BRUMMET JACOB & AMANDA	45	47	12	10
BRUMMET JACOB & AMANDA*	43	47	13	13
BRUMMET JACOB & AMANDA*	45	47	12	18
BRUMMET JEFFREY & JANE	45	47	12	10
BRUMMETT AMY C, TRST*	43	47	13	9
BRUNDAGE R SCOTT & VIRGINIA, TRST C/O ROBERT J BRUNDAGE	19	50	13	34
BRUNDAGE R SCOTT & VIRGINIA, TRST C/O ROBERT J BRUNDAGE	27	49	13	3, 4
BRUNE DAVID E	27	49	13	10
BRUNE FREDERICK WILLIAM & HANNAH CLAMPITT*	51	46	12	34
BRUNE ROBERT P	51	46	12	35
BRUNE ROBERT P	55	45	12	1
BRUNE ROBERT P*	51	46	12	34, 35
BRUNE ROBERT P*	55	45	12	1
BRUNELLO LUANNE*	33	48	14	4
BRUNER MARY B*	21	50	12	35
BRUNER SAMANTHA*	33	48	14	1
BRUNHOLTZ FAMILY, RT*	29	49	12	9
BRUNKHORST MARY*	37	48	12	3
BRUNNER DENNIS M & TERRI L	23	50	11	26
BRUNNERT ABBY	55	45	12	14
BRUNNERT ABBY*	55	45	12	15
BRUNO CHRISTOPHER J	31	49	11	19
BRUNO ELAINE*	43	47	13	10
BRUNS MATTHEW L*	23	50	11	3
BRUNS ROBERT L & HEATHER R*	27	49	13	24
BRUNSTROM FAMILY, TRST	51	46	12	27
BRUNSTROM KEITH W & KEVIN L*	55	45	12	10
BRUNSTROM STEVEN BRUCE	25	49	14	13, 24
BRUSH JAMES W & L SUZANNE*	27	49	13	24
BRUSH KIMBERLY K & STEVEN M	21	50	12	26
BRUSH LYNDON J & ANNE L*	51	46	12	16
BRUSH SHARON G*	29	49	12	10
BRYAN CYNTHIA	45	47	12	16
BRYAN DONALD G JR & SHERI L	11	51	13	16, 21
BRYAN GLEN G	51	46	12	23
BRYAN GLEN G*	51	46	12	23
BRYAN JANE RUTH*	45	47	12	15
BRYAN JASON G & LORI M	45	47	12	15
BRYAN JASON G & LORI M	51	46	12	23
BRYAN JASON G*	51	46	12	23
BRYAN JEFFREY & MARGARET, RT*	43	47	13	11
BRYAN JUSTIN S & MELANIE D	15	51	11	28
BRYAN SHAUN & CRYSTALYN*	35	48	13	20
BRYAN TRACY V & VIRGINIA L	13	51	12	33
BRYANT BRANDEN D*	37	48	12	11
BRYANT CANDACE E	39	48	11	16
BRYANT CURTIS J & JENNIFER D FISCHER-BRYANT	55	45	12	23
BRYANT DANIEL & BAILEIGH DOUIN*	27	49	13	11
BRYANT DOUGLAS L & MELANIE M, TRST*	33	48	14	4
BRYANT JENNIFER & PHILLIP*	29	49	12	10
BRYANT JERRY D*	29	49	12	10
BRYANT KAITLYN S*	35	48	13	20
BRYANT KR & CJ, RT*	19	50	13	26
BRYANT RANDALL D*	29	49	12	26, 35
BRYANT RANDALL D*	49	46	13	3
BRYANT RANDALL DEAN	29	49	12	26
BRYANT ROBERT S & MELISSA L*	29	49	12	18
BRYANT STEVEN A*	29	49	12	10
BRYANT WILLIAM C IV & JULIE A*	37	48	12	21
BRYANT WILLIAM T & PATRICIA R*	37	48	12	11
BRYLES INV LLC	23	50	11	27
BRYLES INV LLC	49	46	13	25, 36
BRYLES INV LLC*	49	46	13	25, 36
BRYSON BIRD CREEK LLC	23	50	11	27, 28
BRYSON CONST INC	13	51	12	26
BRYSON DONALD R & ROBERTA M, RT	23	50	11	10
BRYSON JEREMY*	55	45	12	13
BRYSON LARRY A & PATRICIA A*	15	51	11	31
BRYSON NICHOLAS P & SAMANTHA F	15	51	11	28
BRYSON RANDALL C & PAMELA S*	37	48	12	28
BRZUCHALSKI MARK*	27	49	13	14
BTM & JLM, RT	45	47	12	32
BU PAE & PAW MEH*	27	49	13	24
BUBAC KATRINA*	51	46	12	16
BUCARDO DAVID M & MARIA RANGEL*	33	48	14	2
BUCHANAN LANCE & JADE	29	49	12	13
BUCHANAN PAUL M & MELISSA K	25	49	14	32
BUCHHEIT D & BETTY & ALAN M & LADONNA T	43	47	13	22
BUCHNER JEFFREY A*	37	48	12	21
BUCHNER WILLIAM D & TESSIE R	51	46	12	30
BUCK FRANKLIN & MELODI BEACH	19	50	13	19
BUCK GARY W & CHERYL A	31	49	11	17, 18
BUCK RUN PPTYS LLC	23	50	11	17, 18
BUCKLER DARRELL W & CONNIE J	19	50	13	20
BUCKLER DENNY RAY & SHARON ANN*	29	49	12	34
BUCKLER KENNETH & JULIA A, RT C/O STIFEL, TRST CO	27	49	13	20
BUCKLER KENNETH*	43	47	13	11
BUCKLER REGINA A, TRST*	27	49	13	20
BUCKLER TIMOTHY W & NICOLE L	19	50	13	21
BUCKLEY TERRY A & BARBARA J	31	49	11	31
BUCKLEY, FT*	43	47	13	11
BUCKMAN GREG*	11	51	13	11
BUCKMAN GREGORY L, RT*	21	50	12	15
BUCKMAN JASON G, TRST	21	50	12	11
BUCKMAN JASON G, TRST & BUCKMAN PPTYS LLC*	21	50	12	11
BUCKMAN JASON G, TRST*	21	50	12	11
BUCKMAN PPTYS LLC	11	51	13	34, 35
BUCKMAN PPTYS LLC	21	50	12	12
BUCKMAN PPTYS LLC	23	50	11	10, 15, 17, 18, 19, 20, 7
BUCKMAN PPTYS LLC*	21	50	12	11
BUCKMAN TYLER S & SAVANNAH S*	27	49	13	7
BUCKMILLER EVAN M & KAETLIN R	21	50	12	1
BUCKNER LANCE & CHRISTIE	51	46	12	5
BUCKNER MATTHEW & JENNIFER*	33	48	14	21
BUCKNER MITCHELL L & CHERI L	51	46	12	5
BUCKRIDGE HERBERT A*	27	49	13	13, 24
BUCKRIDGE TIFFANY*	17	50	14	27
BUDACH SAM & JEAN*	37	48	12	1
BUDD KIRISTIN R & SPENCER B*	43	47	13	10
BUDOVSKI ALEXANDER*	37	48	12	2
BUECHTER JOSEPH W & HEIDI M*	27	49	13	12
BUESCHER DAROLD C & BONNY S, RT	25	49	14	11, 2
BUESCHER GERALD V & MARGARET C*	55	45	12	3
BUESING JAMES W*	33	48	14	1
BUFORD MARCUS*	37	48	12	12
BUGAYONG STEPHEN M*	37	48	12	16
BUHOLT ANGELA*	37	48	12	11
BUIS SCOTT WAYNE & CARMEN N*	35	48	13	29
BUKICH MARK*	35	48	13	29
BUKOWSKY BRANT N & JENNIFER K	45	47	12	19
BUKOWSKY REBECCA*	37	48	12	21
BULGIN TREVOR L & DENISE S*	17	50	14	35
BULLARD ED & SHARON FAMILY, TRST	51	46	12	21, 22
BULLARD ED & SHARON FAMILY, TRST*	51	46	12	22
BULLARD FAMILY, TRST	51	46	12	22
BULLARD FAMILY, TRST C/O JOHN RAY BULLARD	51	46	12	3
BULLARD J & SHARI L, FT & WESLEY B, TRST	51	46	12	21, 22, 28
BULLARD JACOB B & KARSON BULLARD & ELEANOR BRYAN	51	46	12	20
BULLARD JAMES E & SHARI L, FT	51	46	12	31
BULLARD JAMES E & SHARI L, FT & WESLEY TODD BULLARD, TRST	51	46	12	15
BULLARD JOEL B & JANET K, TRST	49	46	13	10, 15
BULLARD JOEL B & JANET K, TRST	51	46	12	10, 3, 4
BULLARD JOEL B & JANET K, TRST*	51	46	12	3
BULLARD JOHN D*	51	46	12	22
BULLARD JOHN RAY & ROBIN SUE	51	46	12	3
BULLARD JOHN RAY & ROBIN SUE*	51	46	12	22
BULLARD LISA ANNE (TODD)	47	47	11	19
BULLARD LOURIE L, TRST	51	46	12	28
BULLARD MATTHEW B & SARAH A	47	47	11	31, 32
BULLARD MATTHEW B & SARAH A	51	46	12	4
BULLARD PROPERTY & INV LLC*	45	47	12	3, 4
BULLARD ROSS & WHITNEY	51	46	12	34
BULTEMEIER JANIS L	27	49	13	32
BUNCH ALAN M & JEANNE M ABBOTT	45	47	12	27
BUNCH BETTY E & RORY G BUNCH*	37	48	12	10
BUNCH JESS L JR & TAMMI B	31	49	11	31
BUNCH PAUL STUART, TRST	19	50	13	19
BUNDY NANCY LEA*	37	48	12	2
BUNDY ROBERT*	45	47	12	3
BUNGER CHASE & CHARITY	29	49	12	17
BUNGER CRAIG A & MELISSA L, RT*	29	49	12	17
BUNGER DIANE R*	29	49	12	17
BUNN PHILLIP-ELLEN, TRST	21	50	12	12, 13
BUNN PHILLIP-ELLEN, TRST	23	50	11	18
BUNN PHILLIP-ELLEN, TRST*	21	50	12	12, 13
BUNTEN BARBARA A*	35	48	13	29
BUNTIN JERED D & KATE-ANN M V	29	49	12	28
BURBEE, FT*	35	48	13	28
BURCH RICHARD & KATHRYN MITTER*	35	48	13	19
BURCHFIELD JASON A & COURTNEY W	43	47	13	11
BURCHFIELD JASON A & COURTNEY W*	43	47	13	11
BURESH SCOTT & KIM, TRST	11	51	13	26, 27
BURFORD JORDAN MARIE & RHONDA S ROBINETT*	35	48	13	29
BURG DANIEL EUGENE	21	50	12	7
BURG DANIEL EUGENE*	21	50	12	7
BURG EDWARD & JULIE A*	21	50	12	26
BURGER JOSEPH C & JANICE G	23	50	11	34
BURGER LISA R*	37	48	12	12
BURGESON HAROLD M & DONNA J*	13	51	12	35
BURGESON HAROLD M JR & DONNA K	13	51	12	35
BURGESS MATTHEW S & CHRISTIE B*	43	47	13	24
BURGESS MICHAEL A & SHEILA M*	35	48	13	20
BURGESS SALLY ANN*	37	48	12	3
BURGESS SHANNON	51	46	12	5
BURGHER MATTHEW & EMERI*	37	48	12	21
BURGIN BARTH A & CYNTHIA L*	33	48	14	1
BURK JASON C	19	50	13	20
BURK LINDA F	19	50	13	19, 20
BURK RICHARD D & CORRINE E	23	50	11	29
BURKART HOPE C HERITAGE, TRST	33	48	14	4, 5
BURKART HOPE C HERITAGE, TRST*	33	48	14	4
BURKART JOSEPH BRIAN*	33	48	14	5
BURKE ANTHONY E & DORINDA D*	27	49	13	1, 2
BURKE BARTLEY J JR & NANCY D*	51	46	12	28
BURKE CHASE L & SHARA	11	51	13	3
BURKE CHRISTOPHER J*	51	46	12	16
BURKE MICHAEL J*	51	46	12	28
BURKE MICHAEL R*	37	48	12	3
BURKE ROBERT & JENNIFER J GRIGG*	29	49	12	34
BURKE S KENT & LISA Q*	37	48	12	21
BURKE TIM	11	51	13	26, 27
BURKE TODD P & JOAN W	23	50	11	9
BURKEMPER STUART M & KRISTEN M*	27	49	13	12
BURKETT KARL S & ROBIN L	17	50	14	14
BURKETT KATHERINE & THOMAS EVERETT*	37	48	12	11, 12
BURKETT LELAND & TINA	13	51	12	28
BURKETT LELAND & TINA*	13	51	12	28
BURKETT ROGER E & ELISA*	29	49	12	10
BURKETT THOMAS A & KATHLEEN M	43	47	13	21
BURKETT THOMAS A & KATHLEEN M*	43	47	13	2
BURKETT WILLIAM & ELIZABETH, FT	11	51	13	32, 33
BURKETT WILLIAM & ELIZABETH, FT*	35	48	13	27
BURKHARDT JOHN K & VICTORIA A*	15	51	11	31
BURKHOLDER ELI*	11	51	13	13
BURKHOLDER JOHNNY	21	50	12	18, 7
BURKHOLDER JOHNNY*	13	51	12	28
BURKHOLDER JOHNNY*	29	49	12	19, 20
BURKHOLDER JOSEPH S	19	50	13	24
BURKS ANTHONY & CASSANDRA*	13	51	12	36
BURKS CHARLES F & STEPHANIE A	43	47	13	13
BURKS CHARLES F & STEPHANIE A*	43	47	13	13
BURKS CHRISTOPHER*	21	50	12	14
BURKS EDDIE JEAN*	37	48	12	3
BURKS EDGAR M & DEBORAH LYNN*	19	50	13	31
BURKS HEIDI*	37	48	12	3
BURKS JOHN W & GUYRENE L, FT	17	50	14	36

Boone County Owner Index

NAME	PG	T	R	SEC
BURKS MICHAEL DAVID	17	50	14	21
BURKS MICHAEL T	17	50	14	36
BURKS MICHAEL T*	17	50	14	36
BURKS RHONDA J & MICHAEL D*	13	51	12	28
BURKS RONALD & SHERYL	21	50	12	1
BURKS TAYLOR W & ELYSE*	51	46	12	16
BURKS ZACHARY & MELISSA MILLS*	27	49	13	24
BURLINGTON BUILDING LLC	37	48	12	11
BURNAM JANICE K, RT	51	46	12	36
BURNAM JANICE K, RT	53	46	11	30, 31
BURNAM JANICE K, RT*	55	45	11	6
BURNAM LARRY R, TRST*	35	48	13	20
BURNAM PATRICK C & JENNIFER L*	35	48	13	28
BURNAM WEYEN & ASHLEY*	35	48	13	28
BURNER JERREL-MARY, TRST	21	50	12	11, 12
BURNETT DONALD & SELMA & GARY	23	50	11	31
BURNETT DOUGLAS W & SHARON K	55	45	12	10, 11, 14, 15
BURNETT GREGORY S & CATHY	51	46	12	33
BURNETT JANE, RT*	25	49	14	35
BURNETT LARRY & RICHARD BURNETT	51	46	12	13
BURNETT LARRY D & JUDITH A*	51	46	12	6
BURNETT LONNIE D & RETHA I, RT	21	50	12	1, 36
BURNETT NANCY L*	37	48	12	11
BURNETT WALTER L & PEGGY S, FT*	31	49	11	6, 7
BURNETT WILLIAM TRAVIS*	37	48	12	28
BURNHAM PROPERTY GROUP LLC*	49	46	13	2, 3
BURNHAM, FT*	45	47	12	19
BURNLEY DEBORAH S*	19	50	13	26
BURNS BRIAN A*	43	47	13	10
BURNS CASEY LEE & ANNA FRANCES*	43	47	13	26
BURNS CHARLES B*	37	48	12	12
BURNS CHRISTIAN A*	27	49	13	13, 24
BURNS DEXTER WANE & DOLORES L*	51	46	12	16
BURNS GARRETT B & HOLLI S*	37	48	12	21
BURNS JOSEPH W & ELLEN	21	50	12	15
BURNS STEVEN & ASHLEY ROGERS	51	46	12	30
BURNS W MARCUS & ALANA N	51	46	12	11
BURR MARK O	43	47	13	23
BURR SHANE & ASHLEY*	33	48	14	8
BURRELL KIMBERLY & CLINT	13	51	12	34
BURRELL RICHARD A	51	46	12	24
BURRELL RICHARD A	53	46	11	19
BURRIS BRENDON*	21	50	12	15
BURRIS DONNA R, RT*	37	48	12	3
BURRIS GILBERT M & HEIDI*	39	48	11	9
BURRIS GILBERT M & PEGGY A	17	50	14	13
BURRIS JOHN & CONNIE	45	47	12	19, 30
BURRIS JOHN & CONNIE*	43	47	13	24
BURRIS KIMBERLY	17	50	14	22
BURRIS NICOLE & JASON*	43	47	13	9
BURROUGHS JOSHUA & MICHALEE*	37	48	12	21
BURRUS AMIEE A & ANGELA N EMBREE*	37	48	12	21
BURT JEREMY M & KELLEY D*	17	50	14	24
BURT MICHAEL I & MARY FAYE*	43	47	13	10
BURTON JAMES R II*	37	48	12	3
BURTON SAMMY & CAROLYN	27	49	13	29
BURTON SARAH M & TANNER R*	21	50	12	7
BURTON SHARON R*	11	51	13	12
BURTON STEWART & ALIZA*	13	51	12	1
BURTON ZACKARY R & MADISON MEYER*	37	48	12	2
BURWELL CHRISTINE N & ROBERT M	23	50	11	33
BURWELL KENNETH M & LISA STANFIELD	19	50	13	34
BURWELL KYLE & JILL, FT	19	50	13	34
BUSBY JAMES R & KRISTEN M*	37	48	12	12
BUSCH, FT	45	47	12	9
BUSCHER CODY LEE & KATHRYN KAY*	37	48	12	3
BUSCHMAN PAUL & ANGELA M	55	45	12	24
BUSH HOLLY J*	27	49	13	11
BUSH NORMA J	29	49	12	9
BUSH PATTI A & LYLE A	21	50	12	20
BUSH STEVEN*	27	49	13	24
BUSH WAYNE*	29	49	12	9
BUSS RICHARD A & CLARICE RIESER*	21	50	12	3
BUSSARD, FT*	37	48	12	3
BUSSING DARRELL*	51	46	12	24
BUSSING GARRETT A	51	46	12	12
BUSTEED EUGENE & LINDA HANCIK*	45	47	12	4
BUSTER DAVID & TRACEY	37	48	12	36
BUSWELL JON*	29	49	12	18
BUTCHER ADAM & JAMIE	51	46	12	30
BUTCHER DAVID & KAREN	47	47	11	18
BUTCHER JANICE*	37	48	12	21
BUTCHER JOHN & KAREN	15	51	11	31
BUTCHER TERRY & DYANN	33	48	14	12
BUTCH'S INVS LLC*	45	47	12	10
BUTLER CORA & RICHARD SCHULZ*	37	48	12	2
BUTLER DENZEL K*	29	49	12	19
BUTLER DOUGLAS & CYNTHIA, FT	19	50	13	33
BUTLER FAMILY FARMS LLC	19	50	13	32, 33
BUTLER FAMILY FARMS LLC	27	49	13	4, 5
BUTLER FAMILY FARMS LLC*	19	50	13	33
BUTLER JAMES W & CYNTHIA A*	33	48	14	27, 34
BUTLER JOHANNE & ALLEN*	37	48	12	21
BUTLER KIMBERLEE M & BRENDA	27	49	13	2
BUTLER LABEA	11	51	13	36
BUTLER LABEA & QUENTIN*	27	49	13	24
BUTLER LAWRENCE E & SANDRA L*	37	48	12	10
BUTLER SCOTT & CAMY	45	47	12	27
BUTLER TERRY D & DOROTHEA BROWN*	37	48	12	21
BUTLER, TRST	27	49	13	2, 3
BUTLER, TRST C/O KENNETH & COLLEEN BUTLER	27	49	13	2
BUTMAN LELAND & RUTH BUTMAN*	37	48	12	11
BUTMAN RUTH A & LELAND*	37	48	12	11
BUTTON DEREK & STACEY*	17	50	14	25
BUTTON DEREK & STACEY*	19	50	13	30
BUTTS CAROL*	37	48	12	3
BUXMAN DAVID L*	27	49	13	11
BWANA LLC*	43	47	13	2
BWM & LJM, FT	55	45	12	24
BYERS MICHAEL & DANA	19	50	13	25, 34
BYERS MICHAEL & DANA*	19	50	13	35
BYERS WILLIAM L JR & RHONDA F	43	47	13	35
BYERS WILLIAM L JR & RHONDA F*	37	48	12	21
BYLER ELIZABETH JUANELLE*	33	48	14	1
BYNUM JAMES R & MARY E*	25	49	14	17
BYRD CURTIS G & HANNAH M*	35	48	13	31
BYRD JAKE & MCKENZIE*	21	50	12	19
BYRD JOSHUA & DANA*	17	50	14	24, 25

C

C & C PROPERTY GROUP LLC*	29	49	12	20
C & C PROPERTY MGMT LLC*	37	48	12	3
C & C QUALITY EXTERIORS LLC	21	50	12	24
C & C QUALITY EXTERIORS LLC*	21	50	12	24
C & C QUALITY EXTERIORS LLC*	23	50	11	19
C & C RENTAL PPTYS LLC*	29	49	12	9
C & J JOHNSON, FT	55	45	12	11
C&MJ ENTERPRISES LLC*	37	48	12	21
C.R.E.A.M INVS LLC	25	49	14	4, 5
C.R.E.A.M INVS LLC*	29	49	12	19
C4 CAPITAL LLC*	29	49	12	20
CABERO DAMASO R*	37	48	12	12
CADWELL MARVIN*	27	49	13	24
CADWELL MATTHEW & ROBIN J*	37	48	12	2
CADY J CHRISTOPHER & NANCY H	19	50	13	10
CAGLE-HARTJE LAURA M & ANDREW HARTJE*	37	48	12	12
CAIN CHRIS & HANNAH*	21	50	12	36
CAIN JASMINE*	43	47	13	10
CAIN LARRY D	29	49	12	12
CAINE CHARLES A & JEANNE C, RT*	37	48	12	15
CAINE JENNIFER & ASHANTI*	37	48	12	1
CAITLIN443STOP LLC*	37	48	12	16, 21
CALAHAN CHRISTOPHER A*	29	49	12	11
CALAWAY BARBARA J & JAMES H CALAWAY III*	37	48	12	3
CALCOTE RALPH B & TAMMY L	19	50	13	23
CALCOTE RALPH B & TAMMY L*	19	50	13	26
CALDARELLO LOUIS L & EDNA, RT	19	50	13	1, 11, 12, 2
CALDWELL BRIAN & SYDNEY*	19	50	13	15
CALDWELL BRUCE H & SHARON S*	29	49	12	2
CALDWELL CLIFFORD-LEONE, TRST	51	46	12	30
CALDWELL DONALD-DEANE, TRST	9	51	14	13, 14, 24
CALDWELL GREGORY D & LISA D COURTER-CALDWELL*	35	48	13	20
CALDWELL LIMITED FARMS LLC	21	50	12	16, 21
CALDWELL LIMITED FARMS LLC*	21	50	12	15
CALDWELL LUCAS & JESSIE*	55	45	12	10
CALDWELL LUCAS*	55	45	12	10
CALDWELL SCOTT & KIMBERLY ANCELL*	55	45	12	4
CALDWELL SCOTT A & KIMBERLY S*	55	45	12	4
CALDWELL, FT	25	49	14	27
CALFEE JOHN W & ROBIN D	27	49	13	27
CALHOON LARRY & BARBARA*	35	48	13	20
CALHOUN DANIEL JAKE & REBECCA CHEYENNE DE LA PAZ*	27	49	13	14
CALHOUN DOUGLAS M & HEATHER R*	31	49	11	31
CALHOUN DOUGLAS M & HEATHER R*	39	48	11	6
CALHOUN, FT	23	50	11	5
CALICOTT TYLER & WILBER & JUANITA*	37	48	12	11
CALICOTT WILBUR & JUANITA, TRSTS*	37	48	12	11
CALL DONNA	19	50	13	21, 28
CALL DONNA*	19	50	13	36
CALL TRAVIS*	27	49	13	8
CALLABYTE TECHNOLOGY LLC*	51	46	12	3
CALLAHAN & GALLOWWAY INC*	43	47	13	2
CALLAHAN CREEK FARMS LLC	25	49	14	25
CALLAHAN CREEK FARMS LLC	27	49	13	30, 31, 32
CALLAHAN CREEK FARMS LLC	33	48	14	1
CALLAHAN CREEK FARMS LLC	35	48	13	6
CALLAHAN CREEK FARMS LLC*	27	49	13	32
CALLAHAN CREEK FARMS LLC*	35	48	13	5, 6
CALLAHAN KAITLYN*	43	47	13	2
CALLAIS WALTRAUT K*	21	50	12	18
CALLAWAY JEREMY A & HALEY D*	21	50	12	1
CALLIECO LLC	43	47	13	4
CALLIS STEVEN M*	35	48	13	30
CALVERT BARBARA J*	29	49	12	5
CALVERT BOB*	15	51	11	23
CALVERT DAVID D & CRYSTAL D*	29	49	12	7
CALVERT EMMET & LOLA*	29	49	12	4
CALVERT HOWARD T & DOROTHY D*	29	49	12	5
CALVERT JAMES D & CATHERINE M	29	49	12	8
CALVERT JOSHUA G & JAMIE*	21	50	12	10
CALVERT ROBERT GENE & VICKI L*	11	51	13	32
CALVERT STEVEN & KIMBERLY*	51	46	12	34
CALVERT STEVEN M & DEBBIE L*	29	49	12	4
CALVIN CHARLES J	51	46	12	14
CALVIN DOUGLAS J	51	46	12	5
CALVIN HARTLEY E & SHARON K*	51	46	12	30
CALVIN JERRY D*	27	49	13	11
CALVIN JONI	55	45	12	3
CALVIN MITCHELL L & J GAIL*	51	46	12	17
CALVIN RONALD S & URAI*	21	50	12	23
CALVIN STEVEN E & KATHERN L	51	46	12	20
CALVIN TERRY M & LYNN	33	48	14	6
CALVIN VINCENT C*	49	46	13	24
CALVIN YVONNE	27	49	13	26
CALVIN, FT	33	48	14	12
CAMACHO VIRNA G*	35	48	13	20
CAMDEN STEVE & DALANE	31	49	11	19
CAMERON BRENT T & LAURA L*	27	49	13	26
CAMERON DONALD H & DEBRA K, FT*	37	48	12	3
CAMERON JASON & CARRIE*	31	49	11	8
CAMERON JOSEPH A III, TRST*	43	47	13	15
CAMPBELL AMANDA K & JAMES T*	29	49	12	17
CAMPBELL ANDREA G, TRST	15	51	11	35
CAMPBELL ANDREA G, TRST	23	50	11	2
CAMPBELL AUSTIN R & LINDSAY D	55	45	12	3
CAMPBELL BLANCHE O	21	50	12	35
CAMPBELL BRADLEY K & LEANNE M*	51	46	12	8
CAMPBELL CARL D & BELINDA E	23	50	11	31
CAMPBELL CARL D JR & BELINDA E	23	50	11	34
CAMPBELL FAMILY, RT	17	50	14	1
CAMPBELL GLEN	19	50	13	35
CAMPBELL JANICE & CHARLES J	27	49	13	30
CAMPBELL JASON & ROGER & SHARLA*	37	48	12	21
CAMPBELL JERRY G & REBECCA E	25	49	14	27
CAMPBELL KAREN SUE*	29	49	12	27
CAMPBELL KRISTYN	23	50	11	17
CAMPBELL LORI A	29	49	12	18
CAMPBELL RHONDA G*	27	49	13	2
CAMPBELL RICHARD L & MARY K*	21	50	12	23
CAMPBELL ROBERT G, TRST	25	49	14	23
CAMPBELL ROBERT G, TRST	43	47	13	4, 9
CAMPBELL SCOTT T & HEIDI J	25	49	14	17, 18, 8
CAMPBELL SCOTT T & HEIDI J*	25	49	14	7, 8
CAMPBELL SHANE B & ESTER E*	37	48	12	11
CAMPBELL TIMOTHY V & ROXANNA L*	29	49	12	11
CAMPOS CODI*	19	50	13	27
CANADAY BRIAN & LAUREN	17	50	14	25
CANCHOLA PAULA J	31	49	11	15, 16
CANCHOLA PAULA J*	31	49	11	16
CANDRL JAMES S & JULIE M*	37	48	12	14
CANINE JAMIE & COURTNEY	43	47	13	21
CANLAS BENJAMIN T & ERICA E*	43	47	13	25
CANNADAY ALAN B II & BROOKE	33	48	14	2
CANNATA JEFFREY & TYANNA LYNN & ALEC JOHN CANNATA*	37	48	12	11
CANO JOSE A*	33	48	14	2
CANOLE CHARLES D & CLAUDIA J*	19	50	13	26, 35
CANOLE JOSEPH D & LORI	19	50	13	17
CANOLE KENNETH LEE	43	47	13	17
CANOLE KENNETH LEE*	43	47	13	17
CANOLE MICHAEL EUGENE	27	49	13	15
CANOLE ROBERTA*	29	49	12	17
CANOLE SHELBY LYNN*	27	49	13	24, 25
CANOTE ADAM & TIFFANY	25	49	14	24
CANOTE CHRISTOPHER & SUSAN	11	51	13	19
CANOTE CHRISTOPHER & SUSAN	9	51	14	24
CANOTE DENNIS	45	47	12	22
CANOTE DENNIS & ANNETTE	45	47	12	22
CANOTE JAMES W & DOROTHY C*	27	49	13	1
CANOY JEFFERY C & SARAH M	43	47	13	11
CANTRELL DUSTY AUSTIN & ALLISON*	37	48	12	21
CANTWELL SAMANTHA R*	37	48	12	2
CAPEK JIRI*	27	49	13	22
CAPITAL LAND INV LLC	27	49	13	23
CAPITAL LAND INV LLC	29	49	12	19
CAPLE HOLLY ANN*	43	47	13	9
CAPLE MICHAEL H & HOLLY A C/O MICHAEL CAPLE	45	47	12	17
CAPPS BENJAMIN	51	46	12	13, 14
CAPRIO EDWARD & JESSICA	13	51	12	22
CAPUTO ANDREW*	29	49	12	18
CARASCO MADELINE H & HASSAN M EL-KURBU*	37	48	12	21
CARAWAY ANTHONY DALE*	29	49	12	18
CARBONE AMBER & ANGEL F*	31	49	11	8
CARD JOSHUA*	33	48	14	1
CAREY AMY & DAVID RICHARDSON*	35	48	13	20
CAREY ANNA & JOSHUA	33	48	14	26
CAREY BILLY JOE & JO ANN	17	50	14	25
CAREY BRUCE C & JERRILYN A	19	50	13	18
CAREY DONALD L & ANNA L	19	50	13	20
CAREY DONALD L & ANNA L*	19	50	13	20
CAREY DONALD L & LOUISE	19	50	13	18, 7
CAREY NATHAN & SAMANTHA*	11	51	13	19
CAREY ROBERT D & LESLIE M*	19	50	13	1
CAREY RYAN E & ERYNN K*	19	50	13	26
CARGILL PORK LLC	15	51	11	8
CARGILL PORK LLC*	15	51	11	8
CARGIN ZACHARY & KAYLEA BARKS*	35	48	13	17
CARL EDWARDS LLC*	37	48	12	21
CARL PATRICIA J & ALAN RAY IDLE*	39	48	11	5, 8, 9
CARLETON CURTIS LEE	31	49	11	17
CARLOS CHRISTOPHER A & EDDIE D*	27	49	13	19
CARLOS DAVID & TERESA	25	49	14	33
CARLOS EDDIE D & LINDA K*	27	49	13	19
CARLOS EDDIE D*	27	49	13	19
CARLOS FERNANDO & ISABELA	27	49	13	22
CARLOS FERNANDO & ISABELA*	27	49	13	22
CARLOS LEROY W & JANICE K*	17	50	14	24
CARLSON ERIK C P & ANDREA M CARLSON*	27	49	13	30
CARLSON SPENCER G & BECKY A WADE-CARLSON*	11	51	13	35
CARLSON STEVEN R & GWENDOLYN D*	27	49	13	12
CARLSON TIMOTHY D*	43	47	13	3
CARLYLE ALICJA J*	37	48	12	10
CARMACK BARRY K & TINA M*	21	50	12	23
CARMICHAEL KEITH J & ANGELINE M	29	49	12	5
CARMICHAEL KEITH J & ANGELINE M*	29	49	12	30
CARMICHAEL KRISTOPHER & HEATHER*	51	46	12	16
CARMICHAEL MARTIN*	27	49	13	8
CARNES LISA G*	27	49	13	26
CARNEY JADE W & KIMBERLY L	43	47	13	16
CARNEY MARGARET, RT*	27	49	13	20
CARON NORMAND & DOLORES, TRST*	37	48	12	28
CARPENTER ANGELA & JACQUELYN WESTHUES	11	51	13	36
CARPENTER ANGELA & JACQUELYN WESTHUES	19	50	13	1
CARPENTER ARON EDWARD	11	51	13	14
CARPENTER BRENT D & JOANN	25	49	14	32
CARPENTER BRITTNEY R & KYLE A BRAUTIGAM*	27	49	13	25
CARPENTER JANICE & DEBORAH POHLMAN*	27	49	13	25
CARPENTER JOHN E & ANGELA	11	51	13	11
CARPENTER TAMMY & BRENTON K & FRANCES A KANEKOA*	37	48	12	2
CARPENTER WILLIAM R & CORINNE M*	45	47	12	18
CARPENTIER-WHITE, TRST	39	48	11	30
CARPINELLI NICHOLAS B*	43	47	13	9
CARR ADAM B & CAITLIN N	23	50	11	18
CARR CINDY*	49	46	13	24
CARR DOUGLAS W & BARBARA D*	45	47	12	18
CARR JEFFREY T & STACEY L	11	51	13	19, 30
CARR JOSH & EMILY*	15	51	11	32
CARR PATRICIA K*	43	47	13	10
CARRAHER PATRICK M*	37	48	12	21
CARRANZA ALEJANDRO & JENNIFER L*	45	47	12	8
CARRATURA ALFONSE*	43	47	13	3
CARRICO JAMES R & ALICE M*	27	49	13	11

Boone County Owner Index

NAME	PG	T	R	SEC
CARRICO SHAWN M & CASSIE M	23	50	11	4
CARRIER BENJAMIN E & KAITLIN M, FT	33	48	14	6
CARRIER BENJAMIN E & KAITLIN M, FT*	33	48	14	6
CARRIER RODNEY L & CHERYL A	31	49	11	18
CARROLL JACKIE L SR & MARY A*	37	48	12	2
CARRONE JOSEPH C JR, RT*	27	49	13	28
CARROW DEBORAH & DARRELL BECK	11	51	13	16, 21
CARSON ALYSON R & SAMUEL C*	37	48	12	2
CARSON DAVID M & PATRICIA*	29	49	12	10
CARSON JOHN & JENNIFER	25	49	14	25
CARSON MARK*	51	46	12	12
CARTEE DOMINIQUE*	29	49	12	16
CARTER CARA*	43	47	13	10
CARTER CINDY FAVRO*	37	48	12	3
CARTER CRAIG*	29	49	12	19
CARTER CRYSTAL & DARREN D MAHER*	21	50	12	23
CARTER DANA M*	29	49	12	9
CARTER DIANE M & JOHN J*	19	50	13	31
CARTER FRED & JEANNE TASSI	27	49	13	23
CARTER GUY A & SONDRA S, TRST	43	47	13	13
CARTER ISSAC L & ZONA KATHALEEN*	19	50	13	11
CARTER JACQUELINE B*	21	50	12	35
CARTER JAMES W & MEGAN N*	37	48	12	12
CARTER JENNIFER & ROBERT DOCHLER	19	50	13	30
CARTER JENNIFER & ROBERT DOCHLER*	19	50	13	30
CARTER JUSTIN B & VALYNDA G FREMONT*	35	48	13	20
CARTER KAREN S & PETER J RAYHART SR*	39	48	11	8
CARTER KENT & TINA*	19	50	13	28
CARTER KYLE*	29	49	12	11
CARTER LINDA JOYCE	19	50	13	21
CARTER LYANNA R & RONALD & JUDITH K	31	49	11	5
CARTER PAT A & MICHAELA	27	49	13	30
CARTER REUBEN JR & ELIZABETH*	21	50	12	24
CARTER RON & JUDY, FT	31	49	11	5
CARTER RYAN	13	51	12	30
CARTER SIDNEY L & LAYNA A	39	48	11	31
CARTER STEPHEN L & ROSE N*	37	48	12	3
CARUTHERS ANDRIA D*	43	47	13	2
CARUTHERS EARL F & MARIEA H REV JOINT MARITAL LIV TRUS	25	49	14	25, 36
CARUTHERS JEFFREY S*	25	49	14	34
CARUTHERS MICHAEL T & JANET A	15	51	11	30
CARWILE DANNY & TAMMY	51	46	12	33
CARY PAUL L & LINDA GRAUE, RT	47	47	11	8
CAS & JRS, RT*	35	48	13	17
CASADY JAMES NORTON	23	50	11	22
CASADY JOHN & SHERI	19	50	13	3
CASADY MICHAEL & FELICIA	45	47	12	2
CASE ARTHUR ALSOP & NANCY ROSS (TRUSTEES)	55	45	12	17
CASE DAN, RT C/O NANCY CASE	49	46	13	2
CASE E & CURT H, RT CURTIS H & ELIZABETH C	49	46	13	1
CASE ELIZABETH PAN & CURT HALFERTY, RT	43	47	13	35, 36
CASE ELIZABETH PAN & CURT HALFERTY, RT	49	46	13	1
CASE NANCY	49	46	13	1
CASE NANCY & PAN & CURTIS HALFERTY	49	46	13	1
CASELMAN CHARLES P & DEBORAH S	21	50	12	14
CASELMAN JOHN J & LACEY M*	33	48	14	2
CASEY ANDREW R & JESSICA N*	51	46	12	17
CASEY DAVID L & CHRISTINE E, RT*	53	46	11	7
CASEY KASEY & LAURA*	29	49	12	17
CASEY MICHAEL B & JESSICA*	37	48	12	21
CASEY PAMELA*	33	48	14	2
CASEY PATRICIA L, RT*	37	48	12	10
CASEY STEVEN J & KATHY L*	21	50	12	14
CASEY'S MARKETING CO #1004*	37	48	12	16
CASH JESSE COLTOR & KELLI MARIE	23	50	11	6
CASHATT SHANIA ANGEL DAR*	37	48	12	12
CASHION ROYAL W*	19	50	13	16, 17
CASITA ENCANTO LLC*	27	49	13	11
CASKEY ANTHONY-LINDA, TRST	21	50	12	34
CASPALL KENNETH K, TRST	37	48	12	24
CASS CASS DANIEL	49	46	13	14, 15
CASS CASS DANIEL	55	45	12	22
CASS WILLIAM A & SUSAN C NAGEL	45	47	12	17
CASSIDY-HOUCHINS EMILY & AARON*	29	49	12	18
CASSIL ARNOLD L III & DEBRA SUE*	27	49	13	25
CASTAGNO KENNETH A & WENDY J, RT*	37	48	12	15, 22
CASTEEL CAROLYN A & JOHN B & JACQUELINE T	55	45	12	22
CASTEEL JILL*	33	48	14	2
CASTEEL MARVIN L	55	45	12	22
CASTEEL MARVIN L*	55	45	12	22
CASTEEL MELVIN E*	37	48	12	12
CASTEEL, FT*	27	49	13	29
CASTERLINE BENJAMIN W & REGINA H DEPIETRO	51	46	12	13
CASTLEMAN CLARENCE-BARBARA, TRST	19	50	13	24
CASTLEMAN CLARENCE-BARBARA, TRST*	19	50	13	24
CASTLEMAN ELGAN R, TRST	19	50	13	24
CASTLEMAN RICHARD W & ANGELIA M & HANNAH M NICHOLS*	19	50	13	24
CASTLEMAN RICHARD W & ANGIE M*	19	50	13	24
CASTO ANTHONY W*	31	49	11	30
CASTRO BETINA*	27	49	13	24
CASTROP, FT	21	50	12	12
CASTROP, FT*	21	50	12	12
CASZATT ERIC C & MICHELE S*	27	49	13	29
CATCH 22 AG LLC*	15	51	11	9
CATES RYAN M & STACY M*	29	49	12	18
CATHEY DAVID & PHILLIP & SUSAN	23	50	11	29
CATHEY JOHN P II & ANDREA M	29	49	12	11
CATHEY MADALYNN MARIE*	29	49	12	11
CATHEY MARGARET*	21	50	12	27
CATHEY PHILLIP-SUSAN, TRST	31	49	11	17
CATHEY ROBERT D & PATRICIA L*	21	50	12	10
CATIC ABID & EMINA	27	49	13	30
CATLETTSTOUT BRENNA & PETER BEZOLD*	35	48	13	20
CATRON AARON & KRISTIN*	35	48	13	32
CATTAIL CORP	19	50	13	12
CAUDLE DENNIS L	45	47	12	27
CAUDLE DENNIS L & LINDA J	29	49	12	23, 26
CAUDLE DENNIS L & LINDA J*	29	49	12	13
CAUDLE DENNIS L*	29	49	12	13
CAUDLE ERIC	45	47	12	27
CAUDLE ERIC*	23	50	11	6
CAUDLE PHYLLIS	45	47	12	27
CAVANAUGH ALI & ANTHONY ZADEL*	37	48	12	3
CAVANAUGH CAROL L & MORRIS	51	46	12	30
CAVANAUGH RALPH & TERRI*	35	48	13	20
CAVCEY KENNETH H C/O LEROY HAHN*	43	47	13	2
CAVENDER, RT*	43	47	13	11
CAVER CRAMER	27	49	13	14
CAVNESS SAMUEL JEFFREY*	37	48	12	3
CAWLEY DOUGLAS & SHERRI*	35	48	13	20
CAYOU JOHN J & ERICA MURPHY	23	50	11	30
CAYTON EVAN & JESSICA*	45	47	12	3
CBSS PPTYS LLC*	27	49	13	24
CCMM, TRST C/O LANCE FOX	55	45	12	8
CCS PROPERTY MGMT LLC*	51	46	12	16
CDM INVS LLC	19	50	13	9
CDR & SLR, RT	25	49	14	1
CDR CONST LLC*	21	50	12	17
CDR CONST LLC*	23	50	11	31
CEB 2008, RT	19	50	13	2, 3
CEBALLOS THOMAS & DAILENE	33	48	14	27
CECIL MARK H & MICHELLE D, RT*	43	47	13	13
CECORA LYDIA B & THOMAS R COLLINS*	27	49	13	11
CECORA RAYMOND & KATELYN MCDONALK*	29	49	12	20
CEDAR CREEK FARMS LLC	53	46	11	30, 31, 32
CEDAR CREEK THERAPEUTIC RIDING CENTER	45	47	12	10, 9
CEDAR GROVE PPTYS LLC*	37	48	12	16
CEDAR GROVE RENTALS LLC*	35	48	13	20
CEDARBROOK TWO HOMEOWNERS*	43	47	13	10
CEJA FANIA M T G & ANDREW H BARSOUM*	37	48	12	12
CELLAR KIRK R, RT*	37	48	12	3
CEMETERY*	19	50	13	22
CEMETERY*	25	49	14	17
CEMETERY*	27	49	13	22
CEMETERY*	29	49	12	13
CEMETERY*	45	47	12	15, 17, 20
CEMETERY*	47	47	11	9
CEMETERY*	51	46	12	16
CEMO FARMS LLC	13	51	12	25
CENTOBIE ANTONIO P & AMANDA*	45	47	12	22
CENTRAL BOONE PPTYS2 LLC	9	51	14	25, 26
CENTRAL ELECTRIC POWER COOP	19	50	13	18
CENTRAL ELECTRIC POWER COOP	27	49	13	13, 2
CENTRAL ELECTRIC POWER COOP	33	48	14	14, 23
CENTRAL ELECTRIC POWER COOP*	21	50	12	18
CENTRAL ELECTRIC POWER COOP*	25	49	14	13
CENTRAL ELECTRIC POWER COOP*	29	49	12	36
CENTRAL ELECTRIC POWER COOP*	33	48	14	13
CENTRAL ELECTRIC POWER COOP*	43	47	13	10
CENTRAL ELECTRIC POWER COOP*	45	47	12	10, 3
CENTRAL ELECTRIC POWER COOP*	51	46	12	2
CENTRAL MO DIABETES CHILDREN'S CAMP INC	27	49	13	19, 30
CENTRAL MO MOBILE HOMES LLC	21	50	12	25
CENTRAL MO MOBILE HOMES LLC	23	50	11	30
CENTRAL MO MOBILE HOMES LLC*	27	49	13	22
CENTRAL MO MOBILE HOMES LLC*	29	49	12	27
CENTRAL MO PPTYS LLC	25	49	14	20, 21, 28, 29, 30
CENTRAL MO PPTYS LLC	25	49	15	25
CENTRALIA NFO COLLECTION POINT C/O JAMES SAPPINGTON*	15	51	11	6
CENTURYTEL OF MO LLC ATTN:TAX DEPT*	29	49	12	19
CENTURYTEL OF MO LLC ATTN:TAX DEPT*	35	48	13	29, 6
CENTURYTEL OF MO LLC ATTN:TAX DEPT*	37	48	12	11, 12
CENTURYTEL OF MO LLC ATTN:TAX DEPT*	43	47	13	10
CENTURYTEL OF MO LLC ATTN:TAX DEPT*	45	47	12	10
CERRATO-GARCIA JOSE A*	29	49	12	20
CESSAC SUSAN M*	27	49	13	27
CF REAL ESTATE LLC C/O THOMAS W CRENSHAW	45	47	12	31
CHADE ALEJANDRO R & JULIETA MENDEZ*	43	47	13	1
CHADWICK MAXINE & ELAINE I WEST & JACK C CHADWICK	23	50	11	31
CHAIRMAN DENNIS B & AMRUTA N PADHYE*	43	47	13	24
CHALIGOJ ERICA & THOMAS CHALIGOJ'	39	48	11	17, 8
CHALIGOJ ERICA D*	27	49	13	12
CHAMBERLAIN BRETT & CHASYN	39	48	11	31
CHAMBERLAIN ENOS JR & ALETHA	29	49	12	10
CHAMBERS JORDAN & JACOB*	27	49	13	23
CHAMBERS LITA*	37	48	12	3
CHAMBERS RUSSELL & TINA*	45	47	12	13
CHAMPAGNE CURTIS R & VICKY L	55	45	12	23
CHAMPION THOMAS & CHARAE E	19	50	13	19
CHAN FRANK & LEIGH ANN MIRTS	51	46	12	4
CHAN LOP MING & SHIRLEY SUEN-WAI	21	50	12	13
CHAN PAUL CHUN-HO & LILY YIN-HA*	37	48	12	16
CHANCELLOR TIMOTHY L & TRACY L ANDERS C/O TRACY ANDERS	29	49	12	24
CHANCELLOR TIMOTHY L & TRACY L ANDERS C/O TRACY ANDERS	43	47	13	24, 25
CHANCELLOR TIMOTHY L & TRACY L ANDERS C/O TRACY ANDERS*	37	48	12	11
CHAND GANESH B & DEEPA THAKURI*	43	47	13	9
CHANDLER BROOKS F	43	47	13	26
CHANDLER BROOKS F*	43	47	13	35
CHANDLER GARY T & VERONICA L, FT	37	48	12	13, 14
CHANDLER STEVEN R & PATRICIA C*	37	48	12	12
CHANDRASEKARAN PREMKUMAR N & SHARMILA S MOHANRAM*	43	47	13	9
CHANEY CHRISTINA & BOBBY PRICE*	37	48	12	2
CHANG SUMEE & TOBY SCHADT	31	49	11	16
CHANN RANDALL & LORIN*	35	48	13	27
CHAO WAN-TSIH H & MING SAN HUANG C/O OKII MAMA*	33	48	14	11
CHAPA SARA N	49	46	13	26
CHAPDELAINE JAMES E & JENNIFER G, FT*	43	47	13	5
CHAPE WILLIAM G & JANICE G*	39	48	11	8
CHAPEL VIEW LAND LLC	27	49	13	20, 29
CHAPEL VIEW LAND LLC*	27	49	13	20
CHAPMAN AARON & BARBARA A	51	46	12	22, 27
CHAPMAN AARON & BARBARA A, TRST*	51	46	12	27
CHAPMAN BETTY JO & JANIE R MILLER	29	49	12	33
CHAPMAN DUANE & MERRI WENTE-CHAPMAN	29	49	12	26
CHAPMAN MARCUS S & CYNTHIA E*	43	47	13	10
CHAPMAN MARTHA LOUISE*	33	48	14	24
CHAPMAN RON & BETH, TRST	33	48	14	22
CHAPMAN RON & BETH, TRST	35	48	13	4, 5
CHAPMAN RON & BETH, TRST*	35	48	13	5
CHAPMAN SEAN K & TRACY D*	51	46	12	19
CHAPMAN STEPHEN A & SANDRA J*	43	47	13	13
CHAPMAN THEODORE E II & SHEILA J & RONAYE BOYLE	33	48	14	6
CHAPMAN, FT	29	49	12	23
CHAPMAN, FT	31	49	11	19
CHAPMAN, FT*	29	49	12	26
CHAPPELL CHRISTOPHER*	25	49	14	13, 24
CHAPPELL RODNEY W & DIANE M	53	46	11	5
CHARD LANDON & DIANE CHARD*	37	48	12	16
CHAREST SHARRY M*	37	48	12	3
CHARLES MARYANN & NOEL*	43	47	13	9
CHARLSON LAURA L & CHRISTINE DAVID	27	49	13	32
CHARRIER TARESA D*	27	49	13	24
CHARTER COMMS ENTERTAINMENT I LLC ATTN PROPERTY TAX DEPT*	29	49	12	30
CHASE CHESTER E & BONNIE J, FT	11	51	13	3
CHASE DANIEL LEE RAY*	43	47	13	10
CHASEN MATTHEW & HEATHER MULLIGAN	47	47	11	20, 29
CHASTAIN JAY B*	29	49	12	9
CHASTAIN, FT	45	47	12	27
CHASTEEN BERT D & CINDY L	39	48	11	33
CHASTEEN BERT D & CINDY L	47	47	11	4
CHAU HUNG TO & MEI YI LIM*	27	49	13	24, 25
CHAVEZ ELMER A V & VERONICA VALENCIA*	37	48	12	12
CHAVEZ HERNAN HERNANDEZ*	45	47	12	4
CHD, TRST*	37	48	12	27
CHEAVENS STEPHEN-CAROLYN, TRST	43	47	13	25
CHEAVENS STEPHEN-CAROLYN, TRST	45	47	12	30
CHEDDI ARUNA*	43	47	13	9
CHEEK RANDY & VICKI, RT	11	51	13	2
CHEEK ROBERT & CATALINA KERSTEN	19	50	13	21
CHEEK ROBERT & CATALINA KERSTEN*	19	50	13	21
CHEK ROEUN*	37	48	12	11
CHEN FENG*	37	48	12	10
CHEN T & ZHEJUN & TUNG C & AMY C*	35	48	13	20
CHEN TUNG TSE & AMY ELIZABETH CHEN*	35	48	13	20
CHEN WESLEY & MIN CAI*	43	47	13	9
CHENAULT JAMES A III & JOAN E	25	49	14	22
CHENEY CLAYTON L & SANDRA J	45	47	12	9
CHENEY CLAYTON L & SANDRA J*	37	48	12	28
CHENG JESSE W	39	48	11	5
CHERNOV VLADIMIR M*	37	48	12	3
CHERRI, FT	27	49	13	22
CHERRI, FT*	27	49	13	21
CHERRY TIMOTHY M & SANDRA K BACKER*	37	48	12	12
CHERVEK GERALD L & VALERIE L*	35	48	13	20
CHESHIRE SAMANTHA A	51	46	12	27
CHESSER ANTHONY M & JENNIFER J*	35	48	13	33
CHESTER DAVID & ANITA L	19	50	13	12
CHESTER DAVID*	37	48	12	16
CHEW KAITLIN & DONALD BAYSINGER*	27	49	13	24
CHICK BOBBY & KIM*	25	49	14	17
CHICK FLOYD M E & STACY	29	49	12	1
CHICK JAMES FRANKLIN JR*	29	49	12	17
CHICK ROBERT JASON & ALLYSON C*	37	48	12	27
CHICK RUTH M*	27	49	13	13
CHICKERING CLARK D & DONNA M	19	50	13	17
CHILCUTT VICKIE LYNNE & DAVID	29	49	12	12
CHILDERS ALLYCE E & MARCUS K*	37	48	12	1
CHILDERS MARCUS & ALLYCE*	39	48	11	6
CHILDERS MICHAEL J & REBECCA L*	37	48	12	1
CHILDS CRAIG A	13	51	12	18, 19
CHILDS CRAIG A	15	51	11	27, 28, 34
CHILDS CRAIG A*	15	51	11	33
CHILDS KARLA J*	37	48	12	10
CHILES CLYDE & ELIZABETH, FT*	37	48	12	3
CHINN JAMES H & KIMBERLY B*	21	50	12	26
CHINNIS RYAN & MEGAN*	35	48	13	20
CHISHOLM ROBERT A & GLENNA S	13	51	12	9
CHISM ERIC W & VICKIE L	13	51	12	30
CHISUM PAULETTE FARMER*	29	49	12	26
CHITWOOD MARGARET E*	43	47	13	10
CHITWOOD NATHAN A & TAMMY L	15	51	11	20
CHITWOOD TARA L*	43	47	13	10
CHOMPY LLC	43	47	13	34, 35
CHOMPY LLC*	49	46	13	3
CHOO JAMES & WHITNEY*	37	48	12	15
CHOTT DAMON L & RACHEL L & STEPHEN L & MARY L*	27	49	13	14
CHOTT STEPHEN L & MARY L, RT*	43	47	13	3
CHOU SHAO-YU & QIONG GAO	43	47	13	35
CHRISMAN PHILLIP C & FRANCI D	23	50	11	6
CHRISMAN TIM L & RONNA J	23	50	11	4
CHRIST SHAWN & SARA*	43	47	13	8
CHRISTENSEN BRIAN & TONYA	35	48	13	32
CHRISTENSEN BRIAN*	35	48	13	29
CHRISTENSEN CAPITAL LLC*	37	48	12	3
CHRISTENSEN CAPITAL SOLO 401 K, TRST*	29	49	12	16
CHRISTENSEN CAPITAL SOLO 401K, TRST*	29	49	12	16
CHRISTENSEN DAVID & KATHERYN*	33	48	14	17, 22

Boone County Owner Index

NAME	PG	T	R	SEC
CHRISTENSEN JODI C/O FRANK CHRISTENSEN	23	50	11	6
CHRISTENSEN LAURA ANNE*	29	49	12	20
CHRISTENSEN PHILLIP J*	37	48	12	2
CHRISTIAN GENEVIEVE*	27	49	13	24
CHRISTIAN PUBLIC SERVICE INC*	27	49	13	1
CHRISTIANSEN JILL E & CORRIE A STURM*	39	48	11	8
CHRISTIANSON LEIF C & JUDITH E GRIMMOND*	29	49	12	20
CHRISTIE JEFFREY A & LAURA E*	43	47	13	3
CHRISTIE ROBERT JR & PHYLLIS*	27	49	13	11
CHRISTISON MILTON C E & NICHOLLE CHRISTISO*	29	49	12	16
CHRISTMAN DONALD & SONDRA GARR'	29	49	12	20
CHRISTOFFERSEN DOUGLAS G*	29	49	12	11
CHRISTOPHER KATHLENE RENEE*	51	46	12	5, 8
CHRISTY DOROTHY L, RT*	29	49	12	16
CHRISTY JESSICA*	29	49	12	9
CHRISTY MICHAEL R & JUANITA M*	29	49	12	10
CHRISTY PATRICK*	15	51	11	20
CHU JASON C & RACHEL L*	43	47	13	9
CHURCH GROUNDS*	11	51	13	14, 35
CHURCH GROUNDS*	13	51	12	22
CHURCH GROUNDS*	21	50	12	20, 33
CHURCH GROUNDS*	27	49	13	11, 20, 29
CHURCH GROUNDS*	29	49	12	11
CHURCH GROUNDS*	33	48	14	14, 23
CHURCH GROUNDS*	39	48	11	6
CHURCH GROUNDS*	45	47	12	10
CHURCH GROUNDS*	47	47	11	8
CHURCH GROUNDS*	51	46	12	16
CHURCH YARD*	29	49	12	17
CHURCHILL MARK	49	46	13	25, 36
CHURCHWELL CHLOE ELIZABETH*	29	49	12	9
CHYNOWETH TOM & JULIET*	29	49	12	18
CIMA JUSTIN TONY*	39	48	11	29
CIMA STEVE J & TRAVIS W STUDLEY*	29	49	12	20
CINCIRIPINI, TRST DALE M & JUDITH A, TRS*	35	48	13	19
CIOLLI YOLANDA*	35	48	13	7
CISSNA KENNETH M*	37	48	12	3
CITY FLATS LLC*	15	51	11	16
CITY OF ASHLAND*	51	46	12	11
CITY OF CENTRALIA	15	51	11	9
CITY OF CENTRALIA*	15	51	11	14, 15
CITY OF COLUMBIA	15	51	11	21, 22, 27, 28, 33
CITY OF COLUMBIA	21	50	12	13, 23, 24, 27, 34
CITY OF COLUMBIA	23	50	11	18, 5, 7
CITY OF COLUMBIA	29	49	12	16, 18, 28, 3, 5, 7, 8, 9
CITY OF COLUMBIA	35	48	13	30
CITY OF COLUMBIA	41	47	14	11, 12, 13, 14
CITY OF COLUMBIA	43	47	13	23, 7
CITY OF COLUMBIA	45	47	12	23, 24, 25, 36
CITY OF COLUMBIA	47	47	11	19, 30, 31
CITY OF COLUMBIA	51	46	12	1
CITY OF COLUMBIA*	21	50	12	22
CITY OF COLUMBIA*	23	50	11	4, 8
CITY OF COLUMBIA*	27	49	13	24
CITY OF COLUMBIA*	29	49	12	10, 26, 27, 29, 30, 35
CITY OF COLUMBIA*	31	49	11	30
CITY OF COLUMBIA*	35	48	13	19, 20, 29, 30, 31
CITY OF COLUMBIA*	37	48	12	16, 2, 21
CITY OF COLUMBIA*	41	47	14	11, 12, 13, 2
CITY OF COLUMBIA*	43	47	13	6
CITY OF COLUMBIA*	45	47	12	3
CITY OF COLUMBIA*	47	47	11	30
CITY OF REFUGE	33	48	14	23
CITY OF STURGEON*	13	51	12	5
CJALV REVCOABLE, TRST*	37	48	12	10
CJC PPTYS LLC	27	49	13	28
CKL PROPERTY MGMT LLC*	37	48	12	12
CKT ENTERPRISES LLC*	37	48	12	11
CLAAS JOHN D & ANGELA J	39	48	11	19, 30
CLAEYS SUSAN M*	43	47	13	1
CLAPP AARON B & KIMBERLY I*	37	48	12	21
CLAPP MOSES E V II & EMILY H*	43	47	13	2
CLAPP RONALD E & HELEN L	11	51	13	32
CLARDY DAREWIN L & AMY M*	51	46	12	26
CLARE SUE ELLEN*	45	47	12	6
CLARK BRENT C & JENNIFER K	21	50	12	23
CLARK CAL	17	50	14	24
CLARK CHARLOTTE A*	27	49	13	24
CLARK DARCIE & TRAVIS HAMILTON*	27	49	13	15
CLARK DAVID & JILL SEMON-CLARK	25	49	14	13, 14
CLARK DAVID A & BRANDY L*	55	45	12	3
CLARK EDWARD S & SHARON K	51	46	12	17, 20
CLARK EDWARD S & SHARON K*	51	46	12	17, 20
CLARK EMILY D*	37	48	12	10
CLARK GWENDOLYN J	45	47	12	5
CLARK JACK & CORTNEY*	35	48	13	29
CLARK JAIME F & STEVEN E	17	50	14	13
CLARK JOHN W & ELIZABETH A*	35	48	13	18, 19
CLARK JOSHUA & BONNIE VINCENT*	39	48	11	9
CLARK JUSTIN & LACEY W JACK*	27	49	13	2
CLARK KEVIN L & SUSAN*	37	48	12	3
CLARK L E JR	33	48	14	4
CLARK L E JR & MILDRED A, FT	33	48	14	10
CLARK L E JR & MILDRED A, FT*	33	48	14	1, 10, 4
CLARK L E JR*	33	48	14	4
CLARK MARSHELLE E, RT	29	49	12	5
CLARK MARY J & CHARLES H JR*	45	47	12	7
CLARK MATTHEW & RYAN & DAVID	35	48	13	6
CLARK MICHAEL & DEBORAH DECKER	45	47	12	18
CLARK NORMA K*	27	49	13	14
CLARK RACHEL M*	55	45	12	10
CLARK RANDAL C*	45	47	12	6
CLARK RICHARD D & DEE A*	35	48	13	4
CLARK RONALD D & CARLA J	23	50	11	33
CLARK SEAN P*	45	47	12	32
CLARK SHANE A*	39	48	11	6
CLARK TERRY A*	43	47	13	10
CLARK TOBY & AMANDA*	37	48	12	21
CLARK, FT	25	49	14	10, 3
CLARK, FT*	25	49	14	4
CLARKE ANDREW D	53	46	11	17
CLARKE DERECK M II & SERGIO A CHAVEZ*	37	48	12	12
CLARKE MICHAELLE*	39	48	11	5
CLARKE MICHELLE & CAMERON*	35	48	13	29
CLARKE R BEDE & BARBARA A	27	49	13	26, 35
CLARKE SHIRLEY S & RICHARD E*	43	47	13	1
CLARKE WILLIAM M III & KATHERINE E	51	46	12	32
CLARY CHARLES R*	37	48	12	3
CLARY, FT	47	47	11	5
CLASPILL WADE & CINDYMAE	45	47	12	21
CLASS JONATHAN C & TOBY S*	17	50	14	35
CLASSENS TIMOTHY M & KRYSTA B	23	50	11	28
CLATTERBUCK LENORA	53	46	11	6, 7
CLATTERBUCK SETHREY T & MALLORY R	19	50	13	5, 6
CLATTERBUCK THOMAS & TANYA	53	46	11	7
CLATTERBUCK TREVOR C & GINNY E	53	46	11	7
CLAWSON DOUGLAS E & ANNA M, FT	11	51	13	25, 26
CLAWSON DOUGLAS E & ANNA M, FT*	37	48	12	12
CLAY DENNIS*	33	48	14	1
CLAYBORN DEBRA*	27	49	13	19
CLAYBORN JARED W & BRITTANY A*	29	49	12	26
CLAYSVILLE HOMEOWNERS ASSOC INC	55	45	12	22
CLAYTON CHARLES K	51	46	12	7
CLAYTON CHARLES KEITH, TRST	51	46	12	18, 7
CLAYTON CHRISTOPHER & MALIKA*	19	50	13	15
CLAYTON EDWARD & SHARON	43	47	13	24
CLAYTON JAMES LLOYD	51	46	12	7
CLAYTON MALCOLM D	51	46	12	18, 7
CLEARVIEW FARMS & PRESERVE LLC	43	47	13	24
CLEARWATER, FT*	45	47	12	4
CLEEK JOHN C & ANN P*	43	47	13	5
CLEEK JOHN C & ANN P, RT*	43	47	13	5
CLEMA JASON R*	29	49	12	19, 20
CLEMENS ANNA R*	27	49	13	24
CLEMENS GREGORY & CAROL*	37	48	12	25
CLEMENS RUSTIN S	21	50	12	3
CLEMENTS ROBERT A & DOLORES M*	29	49	12	35
CLEMENTZ JEFFREY S & ANNA L	21	50	12	21
CLEMENTZ, FT	13	51	12	3, 4
CLEMENTZ, FT	17	50	14	21, 22
CLEMONS GEORGE B & KANDRA E WEBB*	27	49	13	25
CLERE JACOB M C & GRACE A*	29	49	12	18
CLEVENGER MITCH A & KATHRYN M	27	49	13	17
CLEVENGER RONALD D & GINA M*	43	47	13	10
CLEVENGER THOMAS E & TRUDY A*	37	48	12	3
CLIBURN PAULA*	27	49	13	14
CLICKNER AIMEE & JAMES NICKLES	51	46	12	18
CLIFTON BLAKE A & PATRICIA L	45	47	12	1
CLIFTON TRADEWINDS REALTY LLC*	37	48	12	12
CLINE KIM L*	31	49	11	18
CLINE MATTHEW K & AMANDA G*	25	49	14	35, 36
CLINGMAN COREY L & ALESHA D	51	46	12	7
CLINKENBEARD CHRISTINA M & ELAINA N REED	21	50	12	5
CLINKENBEARD CHRISTINA M & ELAINA N REED*	21	50	12	5
CLINKINBEARD, FT	23	50	11	32
CLINTON TYANN R*	29	49	12	14
CLOSE MELVIN D III & SUSAN E*	55	45	12	13, 14
CLOTFELTER OLIVIA*	27	49	13	11
CLOUD RICHARD & STACIE	21	50	12	35
CLOVER L CATTLE LLC	31	49	11	5
CLOVER L RENTALS LLC	31	49	11	5, 8
CLOVIS REALTY LLC*	43	47	13	3
CLUB CAR WASH OPERATING LLC*	29	49	12	19
CLUB CAR WASH PRATHERSVILLE LLC*	29	49	12	19
CLUB CAR WASH WAREHOUSE LLC*	27	49	13	24
CLUBB GAY MASON & ANDREW	45	47	12	17
CLUTTER MELVIN E & MARY L*	15	51	11	31
CMAB PPTYS LLC C/O CAROL MILLER*	27	49	13	24
CMH HOMES INC*	27	49	13	13
CMK PTP LP	35	48	13	19
CMK PTP LP*	35	48	13	19
CMTM PPTYS LLC*	35	48	13	20, 29
CMTM PPTYS LLC*	37	48	12	3
CNH MGMT LLC*	55	45	12	14
CO2 INVS LLC	55	45	12	23, 26
COAD, TRST*	25	49	14	36
COALIER CARRIE & KELLY*	43	47	13	26
COASTAL ANGUS FARMS LLC	25	49	14	35
COATES JOAN R	37	48	12	36
COATES JOAN R*	37	48	12	25, 26
COATS BARBARA JEAN, RT	17	50	14	35
COATS BILL & VICKI FREELON*	37	48	12	1
COATS J RICHARD & JOYCE A	33	48	14	16, 17
COATS J RICHARD & JOYCE A*	33	48	14	17
COATS JAMES-MARY, TRST	43	47	13	26
COATS JOHN R & LINDA N*	43	47	13	5
COATS PLACE FARMS LLC	25	49	14	17, 18, 28, 29, 32, 33
COATS PLACE FARMS LLC*	25	49	14	33
COATS RICHARD & MICHON*	43	47	13	6
COATS WESLEY DALE*	21	50	12	25
COBB JESSICA D & ZANE*	21	50	12	16
COBB JESSICA D*	21	50	12	16
COBB TIMOTHY ROBERT	11	51	13	29, 32
COBB ZANE & JESSICA	21	50	12	9
COBBINS ALVIN & FONTELLA C*	27	49	13	24
COBBINS WILLARD L*	35	48	13	18
COBLE ALAN DALE & MARY JANE	37	48	12	10
COBLE ALAN DALE & MARY JANE*	37	48	12	10
COBLE PATRICIA A	27	49	13	19, 20
COBLENTZ MICHAEL L*	19	50	13	1
COBURN RONALD ALAN & JANET SUE*	37	48	12	21
COCHELL GARY & TERRY*	27	49	13	24
COCHRAN AARON & ELIZABETH	21	50	12	1
COCHRAN DALLAS & PAMELA*	35	48	13	20
COCHRAN DAVID W & DEBRA S*	27	49	13	31
COCHRAN DAVID W & DEBRA S*	35	48	13	6
COCHRAN DEBRA J	53	46	11	6
COCHRAN HOMER	23	50	11	6
COCHRAN JEFF & ANGELA	21	50	12	7
COCHRAN JUDY C/O TERRI HUDLOW*	35	48	13	7
COCHRAN JUDY*	51	46	12	17
COCHRAN ROBERT D JR	21	50	12	2
COCHRAN WILLIAM BART	29	49	12	4, 5
COCHRAN, FT*	9	51	14	25
COCKRELL FARMS LLC C/O ELIZABETH A BAUGARTNER	35	48	13	30
COCKRELL HAROLD D & MARCELLA L	23	50	11	5
COCKRELL JERRY G JR & APRIL D	19	50	13	27
COCKRELL JERRY G JR & APRIL D*	19	50	13	27, 28
COCKRELL KORTNEY L*	37	48	12	2
COCKRELL KRISTEN KAY	35	48	13	30
COCKRELL LINDA SUE	33	48	14	23
COCKRELL LINDA SUE*	33	48	14	23
COCKRELL MARY K, TRST	25	49	14	29, 30
COCKRILL JEREMY & STEPHANIE*	43	47	13	4, 9
COCKRUM ANGIE & GARY	27	49	13	19, 20
COCKRUM RAY S RT 11*	33	48	14	12
COE BENJAMIN L*	29	49	12	26
COFFELT SHARON LEE(LOYD)*	29	49	12	14
COFFELT SHERRY L*	29	49	12	3
COFFMAN DEBORAH R & TINA M DEUTSCHLE*	39	48	11	5
COFFMAN LINDA SUE*	43	47	13	2
COFFMAN MARIA	17	50	14	27
COFFMAN MARK D	51	46	12	5
COHEE EARLENA A & LEE ANN*	29	49	12	9
COHEE LEE ANN & KATHY L CASEY*	29	49	12	9
COHEN MARK*	35	48	13	28
COHLE PAUL R & ROBIN A LOCK*	37	48	12	12
COIL DAVID R & MELISSA*	43	47	13	8
COIL ERIC & SUSAN ANN COIL	55	45	12	25
COIL JASON G	11	51	13	7
COLBERT STEPHEN H & CARY W*	43	47	13	15
COLBORN JEFFREY P & STEPHANIE M*	33	48	14	1
COLBORN TIMOTHY R & DANIELLE K	9	51	14	25, 36
COLE BRIAN & MELISSA*	37	48	12	1
COLE CHARLES L & LAURA S, RT	45	47	12	16
COLE CHRISTOPHER J & CHRISTA S*	19	50	13	22
COLE FREDRICK L & STACEY D	19	50	13	21
COLE KEITH L & RENNA N, RT*	51	46	12	20
COLE LEE & JAMIE*	27	49	13	22
COLE MELANIE L & BRITTON V COLE III*	21	50	12	33, 34
COLE PATSY F & ROBERT L	43	47	13	13
COLE PATSY F & ROBERT L	45	47	12	18
COLE ROBERT L & MARSHA J, FT	17	50	14	36
COLE ROBERT L & PATSY F*	43	47	13	13
COLE ROBERT L & PATSY F*	45	47	12	18
COLE ROSE MARIE*	43	47	13	10
COLE STEPHANIE*	37	48	12	10
COLE TERRY N*	51	46	12	15
COLE TODD A*	25	49	14	35
COLE, FT*	11	51	13	32
COLEMAN AUTUMN	51	46	12	29
COLEMAN CARL D & BRENDA G*	43	47	13	9
COLEMAN GARTH A & CHERIE L*	21	50	12	27
COLEMAN JAMES M & ANN M COLEMAN, RT	43	47	13	13
COLEMAN JASON & DENEAN MULLIS*	51	46	12	34
COLEMAN JESSICA & TRENTON*	35	48	13	20
COLEMAN LINDA*	33	48	14	22
COLEMAN MIKE & TAWANDA	51	46	12	3
COLEMAN MYRNA JEAN*	21	50	12	3
COLEMAN ROBERT & JAMES PUTNAM & MERIBETH MYERS, TRS*	27	49	13	22
COLEMAN ROBERT LESLEY	35	48	13	4
COLEMAN STEPHEN L & SANDRA K*	21	50	12	24
COLEMAN STEVEN & ROBERT	35	48	13	4
COLEMAN THOMAS OUTDOORS LLC	11	51	13	6
COLEMAN THOMAS OUTDOORS LLC	9	51	14	1
COLEMAN VIRGINIA & ERIC BARNHILL*	43	47	13	5
COLEMAN WALTER*	23	50	11	15
COLEY MARCY & MONTY & MELODY ZEY	43	47	13	8
COLEY PHILLIP & MARCIA KAY	45	47	12	33
COLGROVE ANN & MARK*	45	47	12	32
COLLARD TIM & JAN, TRST	17	50	14	21
COLLETTE BRAD J & AMY P	47	47	11	20, 29
COLLEY FRANCES MARIE	9	51	14	24, 25
COLLEY KELLER L*	19	50	13	18
COLLEY MIKE*	27	49	13	11
COLLEY RICKEY L & JACKIE J	17	50	14	12, 13
COLLEY, FT	21	50	12	36
COLLEY, FT	31	49	11	6
COLLEY, FT*	29	49	12	2
COLLIER CALVIN & LISA CONNER-COLLIER*	37	48	12	23
COLLIER DENNIS G JR & TANSY M N*	43	47	13	8
COLLIER JOHN K & CASEY ANN*	27	49	13	11
COLLIER LYNETTE & PHILLIP	31	49	11	33
COLLIER LYNETTE & PHILLIP	39	48	11	3, 4
COLLIER PHILLIP & LYNETTE	37	48	12	13
COLLIER SABRE LESHEA*	37	48	12	11
COLLINGS JACQUELINE*	43	47	13	3
COLLINS ANDREW J & BROOKSIE F*	27	49	13	35
COLLINS ARTHUR JEFFREY, TRST	11	51	13	29, 32
COLLINS BRIAN R*	27	49	13	24
COLLINS CHRIS & SHANNON*	37	48	12	28
COLLINS DAVID*	37	48	12	16, 21
COLLINS DONALD F JR & VICKIE	15	51	11	17, 2, 4
COLLINS GREG & DEBRA*	25	49	14	36
COLLINS JONATHAN & NICOLE	25	49	14	27
COLLINS JUSTIN M & MARLA G FULK*	51	46	12	12, 13
COLLINS L MICHAEL & P MELINDA, TRST	45	47	12	33
COLLINS L MICHAEL & P MELINDA, TRST	53	46	11	17, 6, 8
COLLINS LARRY G & MARY E*	29	49	12	14
COLLINS LESLIE & GAYLE KERN*	29	49	12	17
COLLINS LYNN M*	45	47	12	3
COLLINS MATTHEW L & EMILY D*	43	47	13	26
COLLINS NANCY C, TRST	15	51	11	31
COLLINS VICKIE LEE & DONNIE	15	51	11	3
COLLINS ZACHARY*	37	48	12	12
COLLOP JOHN W & CYNTHIA A	47	47	11	19, 20, 29
COLONEY GERALD & KATHRYN*	35	48	13	20

Boone County Owner Index

NAME	PG	T	R	SEC
COLSTON GARY G JR & CATHERINE T	13	51	12	22
COLUMBIA AUDUBON SOCIETY INC	29	49	12	11
COLUMBIA AUDUBON SOCIETY INC	31	49	11	15
COLUMBIA AUDUBON SOCIETY INC	43	47	13	25
COLUMBIA CUSTOM HOMES LLC*	37	48	12	10
COLUMBIA GREEN VALLEY RIFLE & PISTOL CLUB	21	50	12	28
COLUMBIA GREEN VALLEY RIFLE & PISTOL CLUB	29	49	12	27
COLUMBIA HOME HOLDINGS LLC	27	49	13	15, 16
COLUMBIA JET CENTER*	45	47	12	25
COLUMBIA LODGE NO 594 BPOE*	37	48	12	16, 21
COLUMBIA PUBLIC SCHOOL DIST	31	49	11	20
COLUMBIA PUBLIC SCHOOL DIST	33	48	14	2
COLUMBIA PUBLIC SCHOOL DIST	39	48	11	30
COLUMBIA SPORTSMENS CLUB C/O ZAC MARCH	21	50	12	19
COLUMBUS INVS LLC C/O CODY BOSWELL	39	48	11	7
COLUMBUS INVS LLC C/O CODY BOSWELL*	39	48	11	7
COLWELL KENNETH F & SHERRY L*	37	48	12	2
COLWILL JACK M & WINIFRED S, TRST*	35	48	13	6
COLYER WESLEY & PAULA, RT	11	51	13	31, 32
COLYER WILLIAM C*	45	47	12	15
COMBES KELLY*	35	48	13	20
COMBES SHANNON & SHARON JACOBY-COMBES	39	48	11	6
COMBS CHRISTINE B & DAVID K*	35	48	13	20
COMBS DONALD E JR & DIANE K*	37	48	12	3
COMBS STEVEN H & CARMEN R*	17	50	14	14
COMEGYS DAVID G & BARBARA L	17	50	14	23
COMER WILLIAM C*	35	48	13	20
COMLEY TERRY & MELODY*	45	47	12	4
COMO ACRES LLC	31	49	11	15, 16
COMO ESTA TE LLC	37	48	12	27
COMO LUXURY LIVING LLC	27	49	13	16
COMO LUXURY LIVING LLC*	27	49	13	27
COMO MGMT LLC	31	49	11	10, 15
COMO MGMT LLC*	37	48	12	12
COMO MGMT LLC*	47	47	11	7
COMO PROPERTY RENTALS LLC*	37	48	12	16, 3
COMO RENTALS LLC	17	50	14	25, 26
COMO RENTALS LLC	19	50	13	34
COMO RENTALS LLC D/B/A S & C PPTYS LLC*	35	48	13	20
COMO RENTALS LLC*	35	48	13	20, 29
COMO RENTALS LLC*	37	48	12	21
COMO RENTALS LLC*	43	47	13	10
COMO WEST STORAGE LLC*	33	48	14	1
COMPTON BENJAMIN & MEGAN*	27	49	13	24
CON-AGG OF MO LLC	11	51	13	27, 34, 35
CON-AGG OF MO LLC	27	49	13	13, 14, 23, 27, 34
CON-AGG OF MO LLC*	27	49	13	13, 22, 23
CONAWAY RICHARD J & AMY L*	29	49	12	17
CONCANNON DESTINEY*	43	47	13	9
CONCORDE PLAZA LLC*	45	47	12	3
CONCRETE DESIGN LLC*	29	49	12	19
CONDICT MICHAEL T & AMBER L	37	48	12	23
CONDRON STEVEN G JR & LORI M*	51	46	12	21
CONE ANNICE E & HEATHER CONE*	51	46	12	21
CONFORTI LUKE CHARLES*	29	49	12	17
CONFORTI-CALDWELL KATHLEEN H*	37	48	12	10
CONGDON, TRST*	35	48	13	33, 34
CONKLIN FREDERICK F & JENIFFER*	45	47	12	17
CONKLIN MARINA*	43	47	13	10, 3
CONKLIN RANDALL & SONDRA L	29	49	12	10, 9
CONKLIN RONALD L & LYNDA L*	21	50	12	33, 34
CONKLIN RUSSELL & JOYCE S	23	50	11	33
CONKLIN RUSSELL & JOYCE S	29	49	12	10
CONKLIN RUSSELL & JOYCE S*	29	49	12	10, 3
CONLEE MARION F III & LAURA I*	51	46	12	22
CONLEY NICOLE & MARY*	33	48	14	1
CONNELL JASON N & KAREN	51	46	12	30
CONNELL JENNIFER G*	37	48	12	3
CONNELL JONATHAN & KIRSTEN	21	50	12	15
CONNELL MIKEL W & DYLAN W	23	50	11	30
CONNELL PATRICK L & REBECCA A	53	46	11	6, 7
CONNER CYNTHIA K & WILLIAM L*	55	45	12	14
CONNER DAVID-THELMA, TRST*	51	46	12	32
CONNER ERIC & KELSEY B*	35	48	13	20
CONNER SUZANNE P*	29	49	12	6
CONNERS ROBERT*	43	47	13	10
CONNOLLY JUSTIN & SADIE	45	47	12	24
CONNON JOSHUA & AMANDA*	39	48	11	6
CONNOR J, TRST & JOYCE C C/O JOYCE C	27	49	13	12, 13
CONNOT DONNA S*	29	49	12	11
CONNOT STACIE L*	27	49	13	24
CONOVER MYRA & ALLEN B	29	49	12	18
CONRAD K & SHERI C, RT JOINT MARITAL, TRST	21	50	12	27
CONRAD KENNETH A & JODI R*	37	48	12	21
CONSIGLIO CHARISSA	45	47	12	27, 28
CONSOLIDATED PUBLIC WATER SUPPLY DIST NO 1	27	49	13	20
CONSOLIDATED PUBLIC WATER SUPPLY DIST NO 1*	17	50	14	23
CONSOLIDATED PUBLIC WATER SUPPLY DIST NO 1*	19	50	13	35
CONSOLIDATED PUBLIC WATER SUPPLY DIST NO 1*	25	49	14	10, 35
CONSOLIDATED PUBLIC WATER SUPPLY DIST NO 1*	33	48	14	2, 3
CONSOLIDATED PUBLIC WATER SUPPLY DIST NO 1*	35	48	13	19, 36
CONSOLIDATED PUBLIC WATER SUPPLY DIST NO 1*	43	47	13	1, 5
CONSOLIDATED PUBLIC WATER SUPPLY DIST NO 1*	45	47	12	10, 26, 3, 6
CONSOLIDATED PUBLIC WATER SUPPLY DIST NO 1*	51	46	12	3
CONSOLIDATED PUBLIC WATER SUPPLY DIST NO. 1	35	48	13	35
CONSOLIDATED PUBLIC WATER SUPPLY DIST NO. 1	43	47	13	2
CONSTANTINESCU GHEORGHE M & ILEANA A, FT	29	49	12	3
CONSTRUCTION INV CO	37	48	12	12
CONTEMPORARY BROADCASTING INC	51	46	12	5
CONTRACTING PARTNERS LLC*	55	45	12	14
CONWAY JAMES A*	37	48	12	11
CONYERS JUSTIN & JESSICA	23	50	11	33
COOK ALFRED L*	17	50	14	34
COOK BLAIR THOMAS*	43	47	13	26
COOK BRENDA & EDWARD JOHNSON*	45	47	12	18
COOK CHRISTOPHER R & CATHY L	27	49	13	29
COOK DIANE S*	35	48	13	29
COOK ELIZABETH A & CODY*	33	48	14	1
COOK FAMILY, TRST	25	49	14	36
COOK FAMILY, TRST	33	48	14	1
COOK FAMILY, TRST*	25	49	14	36
COOK GARY A & TANIA L HART COOK	19	50	13	16
COOK JAMES ALLEN*	33	48	14	5
COOK JAMES E SR & INA L*	29	49	12	20
COOK JASON	29	49	12	8
COOK JASON*	35	48	13	19
COOK JEFFREY D*	21	50	12	19
COOK JEFFREY M & TAMMI L	25	49	14	27
COOK JERRY D & BRIDGET B, RT*	29	49	12	12
COOK JOSEPH S & SARA P	33	48	14	27, 28
COOK JUSTIN & DANIELLE	27	49	13	4, 5
COOK JUSTIN & DANIELLE*	27	49	13	4
COOK JUSTIN & KATIE*	37	48	12	15
COOK KALE KERMIT JR & SUSAN A*	29	49	12	18
COOK KENNETH H & SANDRA E BOYD	39	48	11	4, 9
COOK LINDA C*	37	48	12	2
COOK MARCELLA	33	48	15	12
COOK PATRICIA M, LE	19	50	13	10
COOK RICKY J*	19	50	13	10, 12
COOK SHAYNE & TRISTAN*	25	49	14	17
COOK SUE A*	33	48	14	1
COOK TODD WINFIELD	17	50	14	32, 33
COOK TODD WINFIELD	25	49	14	4
COOK TRAVIS & MELISSA M*	43	47	13	3
COOK, FT	21	50	12	5
COOK, FT	33	48	14	26, 35
COOKE JENNIFER & MICHAEL BODINE	27	49	13	32
COOKSEY BRIAN & REBEKAH*	35	48	13	28
COOKSEY F DWAYNE*	11	51	13	20
COOKSON RICHARD D & REVA I*	37	48	12	11
COOLEY DUSTIN J & JESSICA*	11	51	13	11
COOLEY JASON M & WENDY K	19	50	13	2
COOLEY PHILLIP A & BRENDA K	11	51	13	11
COOLLEY CARLENE A, RT*	37	48	12	3
COOLLEY LANCE W & MOLLY B	15	51	11	30
COOMBS PAMELA A	31	49	11	9
COON BRANCH FARMS LLC	9	51	14	25, 35, 36
COON JACOB & KRISTEN N*	37	48	12	3
COONCE DON CURTIS	55	45	12	1
COONCE FARMS LLC	55	45	11	6
COONCE FARMS LLC	55	45	12	1, 12
COONCE FARMS LLC*	55	45	12	1
COONEY ADYM & WENDY R HAMILTON*	37	48	12	21
COOPER BROCK H & SARAH L	55	45	12	11, 14
COOPER CATHY*	37	48	12	3
COOPER DEBRA SUE*	37	48	12	3
COOPER DONALD L & MARGARET A	37	48	12	36
COOPER EMILY*	43	47	13	10
COOPER JOSEPH & MEAGAN	51	46	12	30
COOPER KAREN LYNN (JACKSON)	11	51	13	18
COOPER KAREN LYNN (JACKSON)	9	51	14	13
COOPER MICHELLE & JOSHUA*	37	48	12	16
COOPER NANCY B	45	47	12	27
COOPER NANCY E*	35	48	13	29
COOPER ORION & KLAUDIA REJMER*	37	48	12	16
COOPER RUSSELL L & SALLIE G, RT*	29	49	12	9
COOPER SCOTT L & AMANDA C*	37	48	12	21, 28
COOPER STEPHEN J & MARGARET F*	27	49	13	11
COOPER STEVEN C & CALENE J, FT*	43	47	13	10
COOPER T VINCENT & STACY, TRST*	43	47	13	24
COOPERS CONST LLC*	29	49	12	27, 34
COPART OF MO INC	37	48	12	12
COPART OF MO INC	39	48	11	7
COPE BRAD E*	37	48	12	27
COPE PAUL DONALD*	37	48	12	12
COPELAND BILL J & ALISON L*	17	50	14	12
COPELAND CORIE & DANIELLA GROS & JOSEPH M GROS*	29	49	12	14
COPELAND DANIEL & CARIE	25	49	14	28
COPELAND DAWN*	33	48	14	2
COPELAND NEIL & KATIE MCELVAIN*	37	48	12	3
COPELAND NEIL R*	37	48	12	3
COPENHAVER DON L, TRST	11	51	13	13
COPENHAVER DON L, TRST	13	51	12	17, 19
COPENHAVER DON L, TRST	23	50	11	3, 33
COPENHAVER JORDAN L & DAVID FLANAGAN*	27	49	13	14
COPMAN CHRISTY, RT	25	49	14	26
COPPOTELLI GARY A & PATRICIA A*	51	46	12	8
CORBIN SUSAN L (METCALF)*	23	50	11	6
CORCORAN KEVIN G*	29	49	12	16
CORDIA JOHN R & JULIE T*	27	49	13	11
CORDRAY CHAD L & REBECCA*	29	49	12	18
COREY KATHERINE	45	47	12	15, 16
COREY MYERS CONST LLC	43	47	13	24
COREY MYERS CONST LLC*	51	46	12	34
COREY MYERS CONST LLC*	55	45	12	3
COREY MYERS PPTYS LLC	51	46	12	22
CORICH JOHN F & EVELYN F	23	50	11	4, 5
CORKERY DANIEL B*	29	49	12	10
CORKERY DEBRA LEA	13	51	12	31
CORLEY JOHN D & KARNE C MINOR C/O JOHN D CORLEY	45	47	12	33
CORLEY, FT*	51	46	12	8
CORN CHRISTOPHER & KRISTY*	37	48	12	3
CORNELISON GARY A & MARY KATE*	15	51	11	31
CORNELISON ROBIN ANNETTE*	37	48	12	16
CORNELL CLIFFORD W & DEBRA B	55	45	12	11
CORNELL DANNY E & BARBARA E	19	50	13	22
CORNELL DANNY E & BARBARA E	27	49	13	30
CORNELL GRANT B & BREI A*	27	49	13	30
CORNELL GRANT B & BREI A*	43	47	13	5
CORNELL JAMES A & DELORES F	43	47	13	11
CORNELL JAMES A & DELORES F*	43	47	13	11, 2
CORPENING PAUL L & SHERRY*	37	48	12	10
CORPIN JAMILA C*	29	49	12	17
CORRADO JASON*	37	48	12	12
CORREA LEAH & ERIC FENSKA*	29	49	12	20
CORRIGAN BRIAN P*	37	48	12	12
CORT ROBERT & CYNTHIA*	21	50	12	23
CORTES MARIO & AURELIA*	27	49	13	24
CORTEZ JUAN J & LEIGH K*	51	46	12	30
CORWIN BARBARA S	21	50	12	36
CORWIN MATTHEW & SARAH SHAWVER*	35	48	13	29
COSBY DANIEL & ROBIN	25	49	14	11, 2
COSBY PATRICK*	37	48	12	21
COSPER SHAWN G & MARY K*	29	49	12	17, 18
COSSEY KEVIN E & GEORGE ANNE M*	35	48	13	20
COSTELLO JOSH & MARY	27	49	13	30
COTE LORETTA SUE, RT*	43	47	13	1
COTTER DENNIS E & JUDITH A, RT*	37	48	12	2, 3
COTTLE BRIAN N & AMELIA M*	43	47	13	13
COTTLE BRICE P	15	51	11	32
COTTOM WILLIAM V & MARY R	55	45	12	24
COTTON ROBERT S & LISA A*	43	47	13	15
COTTONE PPTYS LLC	29	49	12	12
COTTONE PPTYS LLC*	29	49	12	12
COU INDUSTRIES LLC*	37	48	12	3
COUDRON THOMAS A & CAROL L*	45	47	12	4
COULSON AMY*	37	48	12	21
COULTER DAVID & DANIELLE MARSHALL*	55	45	12	14
COUNTRY AIRE HOMEOWNERS ASSOC INC*	43	47	13	14
COUNTRY BOY ESTS HOMEOWNERS ASSOC INC*	19	50	13	10
COUNTRY BOY ESTS HOMEOWNERS ASSOC*	19	50	13	10
COUNTRY BOY ESTS NO 2 HOMEOWNERS ASSOC INC C/O VICKY AUSTIN*	19	50	13	15
COUNTRY FOLKS ENTERPRISES LLC	29	49	12	29
COUNTRY MEADOWS INVS LLC	27	49	13	27
COUNTRY RENTALS LLC*	15	51	11	20
COUNTRY WOODS HOMEOWNERS ASSN INC*	35	48	13	27, 28
COUNTRYSHIRE ESTS HOMEOWNERS ASSOC*	35	48	13	6, 7
COUNTS MELISSA SCOTT*	43	47	13	10
COUNTY DOWNS HOME OWNERS ASSOC C/O BOONE CNTY NATIONAL	27	49	13	11
COUNTY DOWNS HOME OWNERS ASSOC C/O PATRICK STEUBER*	27	49	13	11
COUP KAREN W, RT	45	47	12	9
COURTNEY KEITH*	33	48	14	2
COUTTS JOHN H & LINDA D	25	49	14	24, 25
COUTURIER CAMERON & KATHERINE*	43	47	13	24
COVER CINDY L*	35	48	13	20
COVERED BRIDGE RENTALS LLC*	43	47	13	11
COVERED-L FARM LLC	23	50	11	26, 35
COVINGTON MICHAEL R & CYNTHIA L*	43	47	13	11, 2
COWAN JOANNE E*	43	47	13	2
COWAN RICKY A & BONITA C	23	50	11	4
COWARD DARYL & KASSIE CLAUGHTON	29	49	12	17
COWIE KATHERINE*	29	49	12	15
COX ALEX & JULIE*	37	48	12	21
COX BARBARA J*	27	49	13	24
COX DAVID E & ANITA M	27	49	13	6
COX JOYCE M*	37	48	12	21
COX LANCE & BRANDY J*	23	50	11	30
COX LEWIS L & LISA K*	19	50	13	29
COX MARGARET H, RT	15	51	11	14, 15
COX MEGAN & DAVID & TONI COX*	37	48	12	10
COX MELISSA JANE*	25	49	14	1
COX NICHOLAS E JR & LAUREN F HULL*	37	48	12	12
COX NORMAN L & MARIA A	31	49	11	4
COX PATRICK & HEATHER 2012, RT	45	47	12	19
COX PAUL M & KATHERINE A	25	49	14	24
COX PEGGY ANN	29	49	12	10
COX PEGGY ANN & CYNTHIA & LARRY ALAN EDIE*	29	49	12	10
COX RALPH J & LAURA J	31	49	11	4
COX RONALD D & PHYLLIS A*	37	48	12	12
COX STEPHON D & AMBER L*	35	48	13	29
COX THEODORE R & KAREN R	9	51	14	13, 14, 23
COX TROY & IRMA ARTEAGA-COX*	37	48	12	10, 15
COX WILLIAM G & BENCHAMAS*	27	49	13	24
COY JIMMIE D & VICKI L, TRST	29	49	12	26
COY SAMUEL O & CONNIE L	9	51	14	26, 35
COY TIMOTHY & KRISTOPHER KOONSE*	19	50	13	11
COYLE KRISTEN L, RT	43	47	13	22, 23
COYLE TIMOTHY T & MINDY D, RT	37	48	12	31
COYNE JAMES NELSON & MAUREEN A*	43	47	13	9
COYOTE HILL CHRISTIAN CHILDREN'S HOME	9	51	14	34
COYOTE HILL CHRISTIAN CHILDREN'S HOME*	9	51	14	34
COZAD TAMERA E & DAVID B COZAD	53	46	11	18
COZEAN SETH*	37	48	12	12
COZETTE CHERYL JEAN, RT*	35	48	13	27
COZY QUARTERS LLC*	37	48	12	16
CPW PTP LP	17	50	14	2
CPW PTP LP	19	50	13	24
CPW PTP LP	45	47	12	31, 32
CPW PTP LP	51	46	12	5, 6
CPW PTP LP	9	51	14	23, 25, 26, 35, 36
CPW PTP LP*	45	47	12	32
CPW PTP LP*	51	46	12	5
CRAFTON PEGGY L*	37	48	12	12
CRAIG AUGUSTUS B III*	33	48	14	2
CRAIG BENJAMIN E & SARAH E*	37	48	12	15
CRAIG CHARLES J & CHERYL C*	43	47	13	2
CRAIG DEVIN L & MEGAN R*	51	46	12	17
CRAIG ERIN N, RT*	27	49	13	25
CRAIG GERALD RAY & DEBRA D, RT	47	47	11	5, 6
CRAIG GERALD RAY, RT	37	48	12	24
CRAIG GERALD RAY, RT	45	47	12	12
CRAIG GERALD RAY, RT	47	47	11	5, 6
CRAIG JAMES F & TERESA L	31	49	11	9
CRAIG JAMES P & TAYLOR M*	55	45	12	15
CRAIG JEREMY M & MEREDITH L*	49	46	13	14
CRAIG JOSEPH & JOCELYN	31	49	11	29

Boone County Owner Index

NAME	PG	T	R	SEC
CRAIG LINDA LEEANN*	33	48	14	2
CRAIG LISA A & THOMAS W	9	51	14	25
CRAIG MICHAEL LEE	55	45	12	14
CRAIG REGINA*	51	46	12	30
CRAIG ROBERT D*	55	45	12	14
CRAIG RONALD DALE	37	48	12	24, 25
CRAIG STEVEN K & TERRI L	55	45	12	10, 15
CRAIG TRAVIS D & MEGAN M*	51	46	12	32
CRAIG, FT*	27	49	13	14
CRAMER DENNIS A & BARBARA J	23	50	11	31
CRAMER DENNIS A & BARBARA J, LE	23	50	11	30
CRAMER JAY M*	37	48	12	21
CRAMER JEFFREY & AMBER MCCOIG	25	49	14	27
CRAMER PATSY R, LE	51	46	12	21
CRAMER RONALD*	15	51	11	32
CRANE ALLEN & MARY, TRST*	37	48	12	3
CRANE BRIAN E	11	51	13	18
CRANE CHRISTOPHER W & AMBER*	23	50	11	19, 30
CRANE CLAIRE LOUISE	43	47	13	14
CRANE DANNY J & CHRISTINA L	43	47	13	36
CRANE DEANNA*	45	47	12	19
CRANE EMMETT G & SHARON I	21	50	12	1
CRANE GREGG R & SUZANNE, TRST*	45	47	12	22
CRANE HUBERT F & BELVA S, TRST C/O BELVA SUE CRANE*	45	47	12	18
CRANE JAMES E & SYLVIA L	51	46	12	3, 5
CRANE JAMES E & SYLVIA L*	51	46	12	6
CRANE JEFF-RENA, TRST	39	48	11	19
CRANE JEFFREY B & TINA E*	21	50	12	10
CRANE JOE PAUL & LORENE	43	47	13	13
CRANE JOE PAUL & LORENE*	43	47	13	26
CRANE JOHN A & MELISSA A*	47	47	11	28
CRANE JOSEPH ANDREW*	29	49	12	14
CRANE JOSEPH PETER & TINA L	19	50	13	21, 28
CRANE JOSHUA B & HOLLY A	21	50	12	17
CRANE JUSTIN B & LAURA	49	46	13	24
CRANE KAYLYN*	37	48	12	12
CRANE KENT & TOMA*	23	50	11	18
CRANE KEVIN MICAJAH JOSEPH, RT	9	51	14	23, 24
CRANE KEVIN MICAJAH JOSEPH, RT*	9	51	14	23
CRANE KEVIN P & TERRI L*	27	49	13	7
CRANE KYLE G & ANGELA D	21	50	12	1
CRANE LINDELL W*	43	47	13	26
CRANE MEL-MARTHA, TRST	43	47	13	26, 35
CRANE MEL-MARTHA, TRST*	43	47	13	26
CRANE MICHAEL D & KATHY L*	51	46	12	24, 25
CRANE PATRICIA L*	27	49	13	27
CRANE R & KAREN S, TRSTS & BILLY & ALVA G, RT	43	47	13	35
CRANE R & KAREN S, TRSTS & BILLY & ALVA G, RT	49	46	13	2
CRANE RANDELL K	11	51	13	11, 14
CRANE RANDY W & DOROTHY A	43	47	13	8
CRANE ROBERT W & KAREN S, TRSTS	43	47	13	26, 35
CRANE ROBERT W & KAREN S, TRSTS	49	46	13	2
CRANE RONALD D*	21	50	12	25
CRANE ROY TIM	43	47	13	23, 26
CRANE RYAN & KATY	29	49	12	15
CRANE SYLVIA L & JAMES E	51	46	12	6
CRANE THOMAS & JUDY, FT*	49	46	13	3
CRANE TORRIE MICHELLE*	51	46	12	24, 25
CRANE TRAVIS E & STACY B, RT	23	50	11	6
CRANE WILLIAM L & LINDA S	47	47	11	28
CRANE ZACHARY D*	43	47	13	17, 8
CRANMER ERIK D & MELISSA L BRADLEY	11	51	13	34
CRAVEN BRADLEY R & DENISE M*	37	48	12	3
CRAVENS GLENDELL R & LEEANN*	35	48	13	29
CRAVENS RICHARD D & LAURA L*	37	48	12	11, 12
CRAVER JEFFREY W & KIRSTEN A*	43	47	13	11
CRAWFORD ARDELLA*	37	48	12	3
CRAWFORD DAVID A & KAREN L*	43	47	13	2
CRAWFORD ERICA & TERRY LYONS*	29	49	12	17
CRAWFORD JEFF & JAN BALLOU	25	49	14	27
CRAWFORD JOE*	29	49	12	11
CRAWFORD JOHN L & HELEN	43	47	13	6
CRAWFORD JOHN L & HELEN*	43	47	13	7
CRAWFORD KERWIN S & NORMA K	29	49	12	2
CRAWFORD KERWIN S & NORMA K*	29	49	12	11
CRAWFORD MARK E & WENDY L*	37	48	12	21
CRAWFORD PAULA*	37	48	12	3
CRAWFORD ROBERT L & MARGARET L*	27	49	13	20
CRAWFORD THOMAS & DORIS	11	51	13	2, 3
CRAZY SQUIRREL LLC*	35	48	13	5
CRC REAL ESTATE LLC*	39	48	11	7
CRC REAL ESTATE LLC*	43	47	13	13
CREAGH CURTIS E*	37	48	12	3
CREASON BREANN*	27	49	13	30
CREASON CASEY S & AMANDA	27	49	13	30
CREASON CASEY S & AMANDA*	27	49	13	30
CREASON CHRISTY*	27	49	13	11
CREASON DUSTIN W & TAMI JO	31	49	11	3
CREASON EUGENE & LINDA	27	49	13	30
CREASON JAMES N & DONNA J	31	49	11	3
CREASON JENNIFER LEIGH & RUSTY D*	27	49	13	19
CREASON NORMAN I & KATHY S	25	49	14	13, 14
CREASON NORMAN I & KATHY S*	29	49	12	27, 34
CREASON RUSTY*	27	49	13	19
CREASY SPRINGS DVPMT GROUP LLC C/O CHRIS DAVIS	27	49	13	14
CREECH BENJAMIN R & KAYLEE A*	37	48	12	27
CREECH SHANE & MARY JO	25	49	14	1, 2
CREED CATHERINE A & MARY J	35	48	13	5, 6
CREEL BRADY A & LESLIE*	15	51	11	3
CREEL JAMES & ALANA	51	46	12	18
CREEL JAMES & ALANA*	51	46	12	19
CRESCENT MEADOWS ASSN INC*	29	49	12	19
CREWELL GREGORY A & NATALIE E D*	23	50	11	18
CREWS J & MARTHA S & MICHELE S & ASHLEY A*	25	49	14	36
CRIBBS ADAM & KATIE*	35	48	13	19
CRICCHIO JOSEPH A & MARYLYN H	43	47	13	35
CRIDER, RT	45	47	12	16, 27
CRIGLER DORRIS JEAN*	37	48	12	3
CRIGLER TEDDY D & LINDA K*	15	51	11	29
CRIPE TODD K & STACEY L	9	51	14	25
CRIPPS BRYCE V & HELEN M*	43	47	13	11
CRISP GRETA C*	35	48	13	29
CRIST GREGORY D & JOAN L*	43	47	13	13
CRIST, FT	43	47	13	25, 26
CRISWELL ALI & WILLIAM T	49	46	13	13
CRISWELL JOHN & LEAH*	37	48	12	12
CRITCHFIELD CYNTHIA SUE	25	49	14	31
CRITCHFIELD DARRELL G*	29	49	12	26
CRITCHFIELD DAVID FRANKLIN	25	49	14	31
CRITCHFIELD GARY MICHAEL	25	49	14	31
CRITCHFIELD GREGORY & DEBORAH	9	51	14	23, 26
CRITCHFIELD GREGORY & DEBORAH*	9	51	14	23
CRITCHFIELD HARRELL D & JANICE M	27	49	13	7
CRITCHFIELD STEPHEN ALAN	25	49	14	31
CRITES DAVID E & DORIS G*	29	49	12	26, 35
CRITES DWAYNE & SHELLY	11	51	13	4
CRITES FRANZISKA*	37	48	12	11
CRITES MONROE & ALLISHA*	37	48	12	11
CROCKER & ROMINE LLC	15	51	11	17, 18, 22
CROCKER ANTHONY & AMANDA	47	47	11	28
CROCKER BRIAN C & DAWN RANAYE*	15	51	11	22
CROCKER JAMES D & DEANNA K	23	50	11	10, 15
CROCKER JAMES D & DEANNA K & BRIAN C & DAWN R CROCKE	15	51	11	22
CROCKER JIM & DEANNA	15	51	11	22
CROCKER JONATHAN & BETHANY	21	50	12	18
CROCKER MICHAEL & KAI-LI KIRSCHNER	43	47	13	22
CROCKER RUSTIN D F*	15	51	11	22
CROCKER TERRY & PATTY, TRST*	15	51	11	22
CROCKETT KATHERINE L*	23	50	11	32
CROCKETT PHILIP & MERILEE*	33	48	14	26
CROCKETT RACHAEL K*	29	49	12	11
CROCKETT ROBERT E & LEPHA	43	47	13	5
CROCKETT ROLF II & KATHERINE	23	50	11	32
CROCKETT TIMOTHY & JULIA, FT	33	48	14	27
CROMWELL ARNOLD E*	11	51	13	36
CROOM SCOTT M & SARAH M*	43	47	13	11
CROSBY CHAUNCEY & AMANDA*	43	47	13	10
CROSBY DANIEL I & ANNA M	31	49	11	5
CROSBY DANIEL I & ANNA M*	37	48	12	3
CROSBY FRANK B & MARCI J	23	50	11	18
CROSBY KEVIN D & KATHLEEN J*	15	51	11	33
CROSS DAVID L & CAROLYN S	45	47	12	19
CROSS DAVID L & CAROLYN S*	43	47	13	24
CROSS DAVID T*	29	49	12	3
CROSS RONALD E C/O ROBERT B CROSS JR*	39	48	11	9
CROSSCUT PPTYS LLC*	37	48	12	12
CROSSGROVE JONATHON M & JONI	21	50	12	26
CROSSGROVE MARCUS J & REBECCA*	21	50	12	11
CROSSLEY JAMES & CRYSTAL FREY	51	46	12	5
CROUCH DANIEL P & MALINDA*	29	49	12	2
CROUCH NATHAN D & HEIDI L CHAPMAN-CROUCH*	27	49	13	26
CROUSE MITCHELL*	27	49	13	26
CROUSE RON & SUE, FT*	33	48	14	13
CROUSORE BRYAN & SHARON, TRST*	27	49	13	25
CROUSORE BRYAN & SHARON, TRST*	51	46	12	9
CROUSORE JOSIAH A & ANNE D	27	49	13	25
CROW CAROLYN WILLIAMS	23	50	11	3
CROW ERIC WESLEY*	29	49	12	27
CROW JEREMY L*	35	48	13	33
CROW ROBERT & BEVERLY, FT*	51	46	12	16
CROW WING FARM LLC	37	48	12	16
CROWDER DANIELLE*	33	48	14	2
CROWDER J SCOTT & ANGELA D	21	50	12	1
CROWDER JAMES B & BREANNA J*	35	48	13	18
CROWDER SARA & WILLIAM*	43	47	13	5
CROWDER WILLIAM L II & SARA E	43	47	13	5
CROWE JEREMY & TIFFANY ANN JONES-CROWE	23	50	11	8
CROWLEY CHARLYN M & RUSSELL E*	17	50	14	26
CROWLEY DAVID M & JEAN E*	27	49	13	29, 30, 31
CROWLEY GLEN R & DONNA S*	35	48	13	33
CROWLEY JULIA*	19	50	13	16
CROWLEY JUNIOR RAY & DORIS D	27	49	13	26
CROWLEY JUNIOR RAY & DORIS D*	27	49	13	35
CROWLEY LADEAN M*	29	49	12	19, 20
CROWLEY MARK A*	37	48	12	2
CROWLEY RANDY R & TAMARA A	27	49	13	6
CROWLEY RANDY R & TAMARA A*	27	49	13	26
CROWLEY RONNY E & CONNIE J	23	50	11	15, 16
CROWLEY SHAWN & LIKUN ZHANG*	37	48	12	21
CROWN CENTER FARMS INC	35	48	13	36
CROWN CENTER FARMS INC	37	48	12	31
CROWN DYNASTY INVS LLC*	39	48	11	5
CROWN ENTERPRISES INC*	29	49	12	30
CROY BRADLEY W & HEATHER J*	33	48	14	10
CROY DENNIS C & CYNTHIA L	33	48	14	21
CROZIER BRENDA M*	43	47	13	11
CROZIER JOEY L & SONJA	19	50	13	36
CRR & DAR, RT	21	50	12	26
CRUISE DOUGLAS L*	37	48	12	12
CRUM BRANT J & ANN	15	51	11	31
CRUM BRANT J & ANN*	15	51	11	32
CRUM DAMON T & SHERMICA L*	37	48	12	10
CRUM JACOB MICHAEL*	29	49	12	10
CRUM JOSEPH D & SHEILA K*	29	49	12	9
CRUM KARA M & LANCE E*	21	50	12	3
CRUM LYNN EUGENE & JENNA MARIE*	29	49	12	23
CRUM TRAVIS A	23	50	11	7
CRUM TRAVIS A & STACEY D	21	50	12	12
CRUM TRAVIS A & STACEY D	23	50	11	6
CRUM TRAVIS A & STACEY D*	23	50	11	6
CRUMLY GARY P & MARGARET A*	21	50	12	36
CRUMP BRYAN & LESLIE	23	50	11	16
CRUMP BRYAN & LESLIE	51	46	12	12, 34
CRUMP BRYAN & LESLIE & HAYDEN CRUMP	53	46	11	7
CRUMP BRYAN & LESLIE*	51	46	12	10, 34
CRUMP BUFORD L JR & JENNIFER L	51	46	12	17, 8
CRUMP CHARLES G & ARLYS S*	51	46	12	13
CRUMP WAYNE & MARIE E*	51	46	12	8
CRUZ JUAN CARLOS & STEPHANIE*	27	49	13	2
CUDDIHEE PATRICIA & BART BARNER	49	46	13	13, 23
CUDWARD HOLDINGS LLC*	19	50	13	11
CULBERTSON CARRIE*	29	49	12	10
CULBERTSON ELIZABETH	47	47	11	5
CULLUM TREVOR*	29	49	12	9
CULLY MIRIAM E*	37	48	12	22
CULVER TERENCE M & PATTIE L, RT*	33	48	14	23
CULWELL JEFF S & SALLY D*	29	49	12	10
CULWELL SALLY D	29	49	12	4
CUMMINGS DAVID W	29	49	12	23
CUMMINGS DAVID W*	37	48	12	11, 12
CUMMINGS GEORGE III & REBECCA*	21	50	12	2
CUMMINGS JERRY DEE & SARAH ANN	11	51	13	11, 12, 13, 14
CUMMINS & WOLFE, TRST*	37	48	12	24
CUMMINS DAVID W & HEATHER D*	21	50	12	17, 34
CUMMINS INC*	27	49	13	24, 25
CUMMINS KRISTEN*	15	51	11	28
CUMMINS KRISTIN & ANDREW*	35	48	13	20
CUNDIFF J EDWARD*	43	47	13	8
CUNDIFF LEE DEAN	19	50	13	11
CUNDIFF WILLIAM R	21	50	12	25, 36
CUNDIFF WILLIAM R	23	50	11	31
CUNDY LESLIE LEEANN	13	51	12	35
CUNIGAN JENNIFER M*	37	48	12	21
CUNNEEN BRIAN & JENNIFER*	43	47	13	10
CUNNINGHAM ASHLEY & GABRIEL ATKINSON	43	47	13	22
CUNNINGHAM AUSTIN B*	35	48	13	20
CUNNINGHAM BRADLEY & ALLYSON	49	46	13	24, 25
CUNNINGHAM BRITTANY & JOHNATHAN*	27	49	13	25
CUNNINGHAM DANIEL R & JULIE R	51	46	12	27
CUNNINGHAM DENNIS L*	21	50	12	10
CUNNINGHAM FORREST & RHONDA, RT	23	50	11	30
CUNNINGHAM FORREST & RHONDA, TRST	21	50	12	22
CUNNINGHAM GARY L & CAMMIE N*	39	48	11	16
CUNNINGHAM JAMES E & MARY L, FT	51	46	12	30
CUNNINGHAM JAMES N & PAULA A	39	48	11	32
CUNNINGHAM JOE S & LEETA D CUNNINGHAM, FT	35	48	13	6
CUNNINGHAM JOE S & LEETA D CUNNINGHAM, FT*	35	48	13	6
CUNNINGHAM JOE S & LEETA D, TRS*	35	48	13	6, 7
CUNNINGHAM JOSHUA S & ALYSON M	13	51	12	24, 25
CUNNINGHAM KEN & KARLA L	21	50	12	3
CUNNINGHAM KENT J & KATHRYN L	25	49	14	27
CUNNINGHAM L KEVIN & B JOANN	13	51	12	25
CUNNINGHAM LARRY & BEVERLY, TRST	13	51	12	24, 25
CUNNINGHAM LARRY & BEVERLY, TRST	21	50	12	3
CUNNINGHAM LINDSEY & MIGUEL HUDSON	47	47	11	18
CUNNINGHAM LLOYD E & ANNA K	31	49	11	17, 18, 19
CUNNINGHAM LLOYD E & ANNA K*	31	49	11	20
CUNNINGHAM MICHAEL T	29	49	12	24
CUNNINGHAM MICHAEL T*	31	49	11	19
CUNNINGHAM MILAMARI A, RT	45	47	12	16
CUNNINGHAM RYAN & KATY	29	49	12	2
CUNNINGHAM RYAN & LAURA B*	25	49	14	25
CUNNINGHAM SANFORD L, RT	25	49	14	36
CUNNINGHAM SOPHIE	47	47	11	18
CUNNINGHAM VERNON L & SANDRA KAY COBIA	19	50	13	6, 7
CUNNINGHAM VERNON L & SANDRA KAY COBIA*	19	50	13	7
CUNNINGHAM VERNON L REVOCBLE, TRST*	43	47	13	23
CUNNINGHAM VERNON L, RT & SANDRA KAY COBIA	17	50	14	1
CUNNINGHAM VERNON L, RT & SANDRA KAY COBIA	19	50	13	6, 7
CUNNINGHAM WADE & ELIZABETH	47	47	11	31
CUNNINGHAM WADE & ELIZABETH	51	46	12	1, 11
CUNNINGHAM WADE & ELIZABETH-CUNNINGHAM	51	46	12	1
CUNNINGHAM WESLEY R & SANDRA L*	27	49	13	24
CUNNINGHAM WILLIAM A & MARY C	51	46	12	6
CUNNINGHAM WILLIAM A & MARY C*	27	49	13	25
CUNO GERALD WAYNE*	13	51	12	36
CUNO HILLARY*	27	49	13	24
CUPP FAMILY REVOCALBLE, TRST*	37	48	12	21, 28
CUPPY, FT	21	50	12	13, 8, 9
CURL CHRISTY*	29	49	12	19
CURREY DAVID E & NANCY K	47	47	11	20
CURREY DAVID E & NANCY K*	47	47	11	17
CURRIER MICHAEL P, RT	47	47	11	16, 9
CURRY AARON*	21	50	12	34
CURRY AUSTIN J*	37	48	12	10
CURRY CARROLL RAY	15	51	11	10
CURRY COLE*	37	48	12	21
CURRY JACK M & DELORES R*	29	49	12	19
CURRY JACK M & DOLORES R*	29	49	12	19
CURRY JERRY R JR*	31	49	11	19
CURRY JUSTIN W & JOANNA L*	21	50	12	17
CURRY LARRY J & L JAN*	37	48	12	21
CURRY MICHAEL D, TRST	11	51	13	18, 19
CURRY MICHAEL D, TRST	9	51	14	24
CURRY MICHAEL J & BEVERLY M	17	50	14	25
CURRY TIMOTHY & JENNIFER POLLARD*	21	50	12	8, 9
CURRY TRACEY*	27	49	13	24, 25
CURTIS BILLY L & SUSAN E*	17	50	14	24
CURTIS BRENDA L	51	46	12	14, 23
CURTIS BRIAN H & ELAINE C*	17	50	14	25
CURTIS BRIAN H & ELAINE C*	19	50	13	30
CURTIS CHRISTOPHER & TABETHA*	29	49	12	20
CURTIS FRANKLIN B & JOYCE	11	51	13	10
CURTIS GREGORY B & THERESA L*	43	47	13	36
CURTIS JAMES & ALMEDA, RT*	43	47	13	35, 36
CURTIS JAMES ANDREW & BRENDA L	51	46	12	23
CURTIS JEFFREY & KIMBERLY*	31	49	11	8
CURTIS KALEY & JONATHAN	23	50	11	3
CURTIS KAREN*	37	48	12	11
CURTIS MATTHEW & STACEY	49	46	13	25
CURTIS MICHAEL A*	27	49	13	6
CURTIS NICHOLAS & MERIDETH*	51	46	12	23
CURTIS, FT	37	48	12	23
CUSTER JEREMY A & MICHELLE M*	27	49	13	7
CUSTER KRISTOPHER J & EMILY M*	35	48	13	33
CUTLER, FT	25	49	14	36
CYGNUS PPTYS LLC*	45	47	12	10

Boone County Owner Index

NAME	PG	T	R	SEC
D				
D & D INVS OF COLUMBIA LLC	27	49	13	35
D & D INVS OF COLUMBIA LLC	31	49	11	31
D & D INVS OF COLUMBIA LLC	37	48	12	1
D & D INVS OF COLUMBIA LLC	39	48	11	6
D & D INVS OF COLUMBIA LLC*	27	49	13	35
D & D INVS OF COLUMBIA LLC*	35	48	13	6, 7
D & D INVS OF COLUMBIA LLC*	37	48	12	1
D & D INVS OF COLUMBIA LLC*	39	48	11	6
D & E SMITH RENTALS PPTYS LLC*	27	49	13	24, 25
D D PROPERTY MGMT LLC	19	50	13	34
D F CLARK & SONS LLC	33	48	14	3
D F CLARK & SONS LLC*	33	48	14	3
D OTTO LLC*	37	48	12	12
D WHO LAND LLC	37	48	12	13
D WHO LAND LLC	39	48	11	18
D.A.W. INV PPTYS LLC*	19	50	13	35
DA DRANE FAMILY CO LP*	37	48	12	1
DAACK MARTIN T JR & JENNIFER M*	43	47	13	8
DAAM REAL ESTATE, TRST	45	47	12	34
DABLEMONT RODERIC & CHRISTINA*	43	47	13	13
DABNEY DAELYNN*	35	48	13	20
DACHROEDEN TED A & RAMONA R*	19	50	13	15
DAE FARMS LLC	19	50	13	23
DAFFRON CYNTHIA*	37	48	12	10
DAGIT REBECCA R*	37	48	12	11
D'AGOSTINO MARY L	25	49	14	5
DAHL MARK J & SUSAN C, TRST*	27	49	13	24
DAHL SCOTT J & LISA L	55	45	12	3
DAHM HEATHER & JESSE R FISCHER	33	48	14	27
DAILEY THOMAS V & SANDRA J	29	49	12	4
DAILING CLIFFORD DENNIS	13	51	12	36
DAILY ALAN D & CATHRINE L*	37	48	12	11
DAILY LINDA & STEPHEN SCHULTZ	37	48	12	1
DAILY LINDA & STEPHEN SCHULTZ	39	48	11	6, 7
DAILY LINDA & STEPHEN SCHULTZ*	37	48	12	1
DAILY PATRICK JR & BETTY*	39	48	11	5
DALE HOLLIS M & SHARI L	51	46	12	5
DALEY JULIA*	45	47	12	3
DALL WILLIAM C II & MARCIA A, RT*	35	48	13	33
DALLMAN JOSEPH M*	29	49	12	9
DALTON JAMES R & MONA S*	29	49	12	18
DALTON JEREMY & CHRISTINA & LARRY DAY*	27	49	13	25
DALY CARL E & CYNDI	29	49	12	4
DALY JAMES C & SABRA GAY DALY	33	48	14	14, 22, 23
DALY JEFFREY SCOTT	33	48	14	26
DALY JOSEPH-GAIL, TRST	33	48	14	26
DALY JOSEPH-GAIL, TRST*	33	48	14	26
DALY JUDY G*	33	48	14	1
DALY LARRY G & LAURA SUSAN*	29	49	12	4
DALY LESTER D & SHARON K*	25	49	14	36
DALY MARK A & DAWN M*	31	49	11	7
DALY MARY K*	29	49	12	33
DALY MEGAN*	29	49	12	14
DALY MELODY K, RT	29	49	12	4
DALY SARAH HELLER, TRST C/O FRANK P ELKIN	29	49	12	16
DALY SCOTT*	21	50	12	16, 9
DALY VETA E	31	49	11	7
DALY, FT C/O LINDA LAVERNE DALY	23	50	11	35
DAMES JOSEPH	43	47	13	25
DAMES JOSEPH	45	47	12	30
DAMES JOSEPH	9	51	14	25
DAMES JOSEPH*	45	47	12	30
DAMPIER LOIS J & THOMAS B*	43	47	13	10
DAN JOHNSON RENTALS LLC*	37	48	12	12, 16, 21
DANDACHI DIMA & AHMAD ABOU LEILA	25	49	14	24
DANG PETER HTAM & HTI RAM HTAM DANG*	33	48	14	1
DANIEL ADRIA K*	37	48	12	12
DANIEL JERRY, JEFFREY & KEVIN*	43	47	13	2
DANIEL PAUL D & NANCY M*	25	49	14	10
DANIELS JESSE J & BETTINA*	27	49	13	24
DANIELS MARTHA J*	51	46	12	33
DANIGGELIS CHRIS*	37	48	12	3
DANKO PPTYS LLC*	27	49	13	11
DANNER BLAKE*	45	47	12	4
DANTZLER WESLEY L & LINDA*	27	49	13	14
DANUSER CAROL BLAIR, RT*	43	47	13	4
DANUSER DAVID K & BARBARA A	43	47	13	5
DANWILLDOUG LLC	11	51	13	28, 33
DANWILLDOUG LLC*	11	51	13	28, 29, 32, 33
DARBY MICHAEL L & CHARLOTTE A	11	51	13	11, 12, 13
DARBY ROBERT W & JANICE L	21	50	12	26, 27
DARGIS RICHARD F & JESSICA J EVANS*	29	49	12	18
DARKHALIL EREINI*	33	48	14	26, 35
DARKOW ANDREW G & KATHRYN E*	37	48	12	28
DARKOW GRANT V D & CARYL L, RT	33	48	14	6, 7
DARKOW GRANT V D & CARYL L, RT*	33	48	15	1, 12
DARLEY JUDITH L*	35	48	13	4
DARR JUSTIN D & JACY MARTIN	51	46	12	27
DARR KATHRYN M & CHARLES M*	27	49	13	25
DARTER JEFFREY & JOHNNA L LEAK	25	49	14	17, 8
DARWENT CRAIG & COLBY	11	51	13	22
DARWENT JOSEPH E*	11	51	13	1, 2
DATI EDWARD D*	35	48	13	20
DATTA MANOJ K & NANCY DEWANJEE*	43	47	13	9
DAUGHERTY JANE G	19	50	13	21
DAUGHERTY KIMBERLY L*	19	50	13	35
DAUGHERTY MARK E & LEAKHANA M*	43	47	13	2
DAUGHERTY MARK E & LEAKHENA M*	43	47	13	2
DAUGHERTY PATRICK E & MARY JO	51	46	12	21
DAUGHERTY SCOTT & LISA	43	47	13	9
DAUGHERTY TIMOTHY SCOTT	33	48	14	11
DAUM DUSTIN K & SARAH M*	15	51	11	20
DAUM KENNETH & DELORES, TRST	15	51	11	19
DAUVE JAN L & TERESA M VALDES	17	50	14	35
DAVENPORT BRITTANY*	45	47	12	18
DAVENPORT BRUCE E II & DORLA D	29	49	12	1
DAVENPORT BRUCE E III & AMANDA	29	49	12	1
DAVENPORT CHARLES DOUGLAS*	33	48	14	1
DAVENPORT HOWARD & KAREN, FT	17	50	14	25
DAVENPORT JACK & KATHY*	43	47	13	9
DAVENPORT TODD B & MARCHELINE K*	37	48	12	10
DAVID CRAIG A & KELLEN SUZANNE*	29	49	12	29
DAVIDSON BETSY J & TRAVIS	51	46	12	17
DAVIDSON BRENDA*	27	49	13	22
DAVIDSON C & KENNETH K & MICHAEL W C/O MICHAEL W	19	50	13	15, 16, 22
DAVIDSON C & KENNETH K & MICHAEL W C/O MICHAEL W*	19	50	13	15
DAVIDSON CHARLES M & JAMI L	21	50	12	32
DAVIDSON CHARLES M*	23	50	11	6
DAVIDSON CHARLOTTE F	19	50	13	22
DAVIDSON CHRISTOPHER J	19	50	13	1
DAVIDSON DENNIS D & JANET I*	55	45	12	7
DAVIDSON KENNETH & CHARLOTTE	23	50	11	16
DAVIDSON MARY D*	33	48	14	5
DAVIDSON MICHAEL	23	50	11	4
DAVIDSON PHILLIP S & C DIANE*	37	48	12	28
DAVIDSON SANDRA	11	51	13	32
DAVIDSON SANDRA & RONALD DEAN CARTER	11	51	13	32
DAVIDSON SANDRA, LE	11	51	13	32
DAVIDSON TIMOTHY*	29	49	12	8
DAVIDSON TODD E	51	46	12	33
DAVIDSON TODD E	55	45	12	4
DAVIDSON TRAVIS L & BETSY J	51	46	12	17
DAVIDSON TYLER L & HALEY K*	51	46	12	34
DAVILA AUDRA M & DUSTY DUDEK	13	51	12	7
DAVILA-APONTE LUIS A, RT*	39	48	11	7
DAVIS ADAM	37	48	12	15
DAVIS ANDREA MARIE*	29	49	12	30
DAVIS ANTHONY L & KIMBERLY K ATHEY*	23	50	11	19
DAVIS BECKY*	29	49	12	11
DAVIS BRADFORD L & KATIE R	45	47	12	10
DAVIS BRANDI N & CHASE T & JULIE A BIANCO	45	47	12	33
DAVIS BRIAR & SKYLER K LANCASTER*	27	49	13	24
DAVIS CAROLYN MARIE*	37	48	12	12
DAVIS DANIEL & JENNIFER	51	46	12	13
DAVIS DANIEL A & ANGELA C*	35	48	13	29
DAVIS DARIN & JULIANNE*	19	50	13	10
DAVIS DARIN & JULIANNE*	35	48	13	20
DAVIS DAWN M	13	51	12	34
DAVIS DIANE M & DAVID M*	37	48	12	11
DAVIS DONALD D*	29	49	12	18
DAVIS ERIC B*	19	50	13	10
DAVIS EVERETT E & SANDRA S*	23	50	11	6
DAVIS FRANKIE*	29	49	12	19
DAVIS GLENN & NANCY, RT	39	48	11	28, 32, 33
DAVIS JAMES O & DOROTHY M*	51	46	12	11
DAVIS JEFFERY A & MELISSA S*	35	48	13	29
DAVIS JEREMIAH JOHN & SARAH A	19	50	13	33, 34
DAVIS JEREMIAH JOHN & SARAH A*	19	50	13	27, 28
DAVIS JOSHUA*	27	49	13	25
DAVIS JUNIE V*	31	49	11	31
DAVIS JUNIE V*	39	48	11	6
DAVIS KAREN L	15	51	11	4
DAVIS KEITH R JR*	27	49	13	24
DAVIS KENNETH R & LISA A*	45	47	12	20
DAVIS LILLY F*	37	48	12	21
DAVIS MICHAEL J & MARGARET M, RT*	37	48	12	28
DAVIS MINDY J & JEFFREY M*	55	45	12	10
DAVIS MONICA R*	37	48	12	12
DAVIS PATRICIA ANN, RT	37	48	12	11
DAVIS PATRICIA J & CHARLES A*	29	49	12	20
DAVIS PAUL A*	33	48	14	2
DAVIS REBECCA LYNN*	29	49	12	18
DAVIS ROBERT & KIEMBERLEY	21	50	12	12
DAVIS ROBERT JOHN*	45	47	12	4
DAVIS ROBERT M & THERESA GRONER-DAVIS*	21	50	12	34
DAVIS RYAN & TAYLOR*	29	49	12	10
DAVIS SCOTT	51	46	12	19
DAVIS SCOTT & JOCELYN KESSINGER*	33	48	14	16, 9
DAVIS STEVEN A*	29	49	12	19
DAVIS TERRY J & PAULA S*	27	49	13	1
DAVIS THOMAS L & KAREN R DAVIS	21	50	12	35
DAVIS TINA*	27	49	13	26
DAVIS WAYNE E & CRYSTAL D	45	47	12	20
DAVIS WILLIAM & JUDITH, TRST	35	48	13	34
DAVIS, FT	47	47	11	32
DAVIS, FT*	37	48	12	21
DAVIS, FT*	45	47	12	18, 20
DAVIS, LT	13	51	12	27
DAVISON ALAN L & SANDRA K S*	33	48	14	12
DAVISON ALAN L & SANDRA K S*	37	48	12	12
DAVISON BRIAN P & JEANINE M*	25	49	14	36
DAVISON CHARLES E & KARLA L*	11	51	13	25
DAVISON DARWIN J & LORI HAUXWELL, RT	43	47	13	35
DAWSON BENJAMIN S & AMANDA R	21	50	12	15
DAWSON BLAKE & BRIA NEILL*	21	50	12	18
DAWSON FAMILY, RT	51	46	12	9
DAWSON JOE W & KAREN S*	33	48	14	2
DAWSON KEITH A & CHRISTINE R	15	51	11	30
DAWSON LAWRENCE W & VICKI G*	15	51	11	30
DAY ANTHONY & ALIKA*	27	49	13	14
DAY DANIEL & REBECCA	27	49	13	16
DAY DARREN E & CAROLYN M*	35	48	13	20
DAY DON R & FRANCES L & JANA DAY*	27	49	13	25
DAY HUNTER A	13	51	12	28
DAY JAMES L*	15	51	11	23
DAY JARED & AMANDA	27	49	13	2
DAY JEANNENNE*	37	48	12	12
DAY LINDA SUSAN*	45	47	12	20
DAY LISA R & GAIL M YOUNG & GREGORY F RUPARD	51	46	12	33
DAY MARK E & MICHELLE P	23	50	11	5
DAY MICHAEL EUGENE*	15	51	11	20
DAY TRAVIS S & JESSICA CLARK*	19	50	13	34
DB INTERNATIONAL LLC*	35	48	13	17, 20
DB INTERNATIONAL LLC*	37	48	12	16
DBF & KSF, RT	45	47	12	21
DDE & LEE, RT C/O DARWIN & LUCILLE EDGAR	23	50	11	32
DDW & MLW, RT*	43	47	13	24
DE JESUS JORGE L SR & MICHAEL A*	29	49	12	20
DE LA GUERRA MARY L & MARK A LEE*	39	48	11	9
DE VOUDREY SHAWN P*	27	49	13	8
DEACON EVANGELICAL CHURCH*	55	45	12	8
DEAKINS DAVID	19	50	13	35
DEAKINS DAVID & SUSAN L	27	49	13	5
DEAKINS DAVID & SUSAN L*	17	50	14	24
DEAKINS JOANNE L	19	50	13	35
DEAKINS JOANNE L*	19	50	13	35
DEAKINS JOHN ALLEN & JINNIE L*	27	49	13	14
DEAKINS KENNETH W & JOANNE L*	19	50	13	35
DEAKINS STACEY L*	17	50	14	23
DEAN JEFFREY & SHONNA*	37	48	12	23
DEAN JOHN H & JANET K, RT	39	48	11	32
DEAN JOHN H & JANET K, RT	47	47	11	5
DEASON KENNETH PAUL & STEPHANIE*	43	47	13	11
DEASON MICHAEL J & BESSIE MAY*	43	47	13	13
DEATON, FT C/O BRADY & ANNE DEATON	45	47	12	15, 16
DEATON, FT C/O BRADY & ANNE DEATON*	45	47	12	15
DEBAS CHIAY & RIGAT B GEBREMARIAM*	29	49	12	20
DEBATES PAULA A & DAVID W*	43	47	13	2
DEBORD ZACHARY W & SARAH K*	43	47	13	23, 24
DECKER BENJAMIN & ALYSSA BAKER*	27	49	13	11
DECKER DONALD A & WILLIE D	15	51	11	32
DECKER GARY W & ALTA M*	21	50	12	3
DECKER MARK E & CHARLOTTE K*	43	47	13	23
DECKER MICHAEL J*	21	50	12	8
DECKER SCOTT A & SANDY*	35	48	13	29
DECKER TATE*	43	47	13	13
DECKERD GARY & KRISTEN	15	51	11	29
DEEMS CHRISTOPHER A & APRIL R*	29	49	12	17
DEERE SHERRY L, TRST	19	50	13	17
DEES PAMELA YOUNGDAHL*	37	48	12	2
DEFAUW AMBER & NICHOLAS*	21	50	12	25
DEFELICE MARC*	27	49	13	32
DEFELICE THEODORE A II	27	49	13	32
DEFROY MARY*	43	47	13	21
DEFT REMODELING TECHNOLOGIES INC*	27	49	13	24, 25
DEFT REMODELING TECHNOLOGIES INC*	29	49	12	11, 17
DEFT REMODELING TECHNOLOGIES INC*	37	48	12	12
DEGGINGER JANET L, TRST*	43	47	13	24
DEGONIA DAVID M & RHONDA JEAN, RT*	33	48	14	2
DEGRACE THOMAS*	35	48	13	28
DEGRAFFENREID BRIDGET	51	46	12	25
DEGROOT, FT*	37	48	12	3
DEHART JANICE V*	27	49	13	8
DEHAVEN BEVERLY D, RT*	19	50	13	19
DEHAVEN CINDY LEE*	27	49	13	25
DEITCH ERICA M*	37	48	12	3
DEJAYNES SHELLY & BILL*	27	49	13	14
DELAMATRE GARY D & E MARIA*	51	46	12	16
DELANEY DENNIS P & RAETTE S	47	47	11	8
DELANEY LAUREN E	47	47	11	8
DELCOURT PAUL J & TRISHA SUE*	29	49	12	34
DELEON RYAN C & KRISTIN M*	37	48	12	21
DELINE GREGORY A	51	46	12	26
DELINE GREGORY A & KELLY C*	29	49	12	30
DELINE GREGORY A & KELLY C, RT	45	47	12	18
DELINE GREGORY A*	51	46	12	26
DELL RYAN & KIRSTEN*	35	48	13	19
DELLAMANO AMANDA & KYLE*	43	47	13	9
DELLINGER JANET B	21	50	12	8
DELMIC INC	37	48	12	32
DELONG DAVID M & DALENE G, RT*	27	49	13	27
DELOSKY JOSEPH D & BARBARA J, RT*	43	47	13	9
DELOZIER DON & NANCY, TRST & CRISTAL K*	21	50	12	7
DELOZIER DONALD D & NANCY ANN*	37	48	12	16
DELVALLE MELISSA L*	27	49	13	25
DEMAND DAVID M & RACHEL L*	33	48	14	1
DEMARCO FRED J*	43	47	13	8
DEMARCO, FT*	25	49	14	17
DEMASTER STEVEN SAMUEL	31	49	11	28
DEMPSEY KALE & SAMANTHA	23	50	11	33
DEMPSEY KEITH & HEATHER	13	51	12	34
DEMSICH MELINDA L & JEFFRY J	13	51	12	9
DEMUTH DONALD & HEIDI	17	50	14	35
DENARO JEREMY NICHOLAS & JOSHUA CALEB DENARO*	17	50	14	25
DENBIGH JOHN L JR & BEVERLY K*	33	48	14	1
DENBIGH JOHN T & BAILEY M*	33	48	14	1
DENBIGH PPTYS LLC*	27	49	13	35
DENBIGH RYAN MICHAEL & WHITNEY*	27	49	13	23
DENCKER SAMUEL R & EMILY*	27	49	13	24
DENCKER SAMUEL R & EMILY*	31	49	11	6
DENG BAOLIN & BING WANG*	37	48	12	28
DENISE M ZIMNY PPTYS LLC*	49	46	13	25
DENKLER PAUL T & MEGAN J*	51	46	12	35
DENNEHY SEAN M*	27	49	13	24
DENNEY, FT C/O JERYL & ANN DENNEY'	37	48	12	30, 31
DENNEY, FT C/O JERYL & ANN DENNEY'	43	47	13	14
DENNINGHOFF JAMES S, TRST	33	48	14	13
DENNINGHOFF JAMES S, TRST	35	48	13	18, 7
DENNINGHOFF MARY ANN, RT	33	48	14	13
DENNINGHOFF MARY ANN, RT	35	48	13	18
DENNIS CHRISTOPHER J & AARON M & SARAH J*	49	46	13	3
DENNIS DANIEL W & BARBARA L	13	51	12	35
DENNIS DANIEL W & BARBARA L	21	50	12	2
DENNIS DONALD L & BRENDA J	21	50	12	2
DENNIS JOHN & CHERIE	19	50	13	4
DENNIS NICHOLAS P	13	51	12	35
DENNIS REBECCA & JERRY*	35	48	13	20
DENNISON CHARLES*	19	50	13	1
DENNISON JOHN & LESLIE COLLEY*	37	48	12	12
DENNISON RAY MICHAEL & VICKI S	43	47	13	14
DENSON ERIN & JEFFREY WHITE II*	43	47	13	11
DENT JAMES M & KIMBERLY*	43	47	13	8
DENT JASON*	35	48	13	29
DENT SAMANTHA L & REGINALD VAN E D JR*	35	48	13	29
DENTON ALLEN E & PAIGE T DAVISON*	11	51	13	25

Boone County Owner Index

NAME	PG	T	R	SEC
DENTON BERNIE & MIRIAM	29	49	12	3
DENTON RICHARD & KATHY & ADELE*	27	49	13	14
DEPKE ELIZABETH*	23	50	11	3
DEPRIEST ROBERT L & DEANNA S*	35	48	13	29
DERBOVEN THAD C & SONJA M	25	49	14	25
DERCHER PHILIP ALAN*	43	47	13	1
DEROUSE MICHAEL & COLLEEN HALE*	55	45	12	4
DERRITT DARRELL & ALFRENDIETTIE*	29	49	12	19
DERRYBERRY ROBERT P & DANNIE S*	21	50	12	14
DERVISEVIC HARIZ & JASMINA*	33	48	14	1
DESHAZO MICHAEL & LORI FISCHER	25	49	14	27, 31, 32, 34
DESHON GRANT & LAURA, FT	47	47	11	5
DESHON JEFFREY L & GLENDA A, FT	31	49	11	21, 22
DESHON JUSTIN & JENNIFER	31	49	11	22
DESIGNED INNOVATIONS LLC*	15	51	11	20, 29
DESMIT DAVID & TERESSA*	27	49	13	27
DESMIT DAVID & TERESSA*	43	47	13	11
DESPAIN JOHN R & BETHEL A	29	49	12	26
DESSENBERGER WILLIAM & JENNIFER*	27	49	13	24, 25
DETELICH LUCINDA W, TRST*	29	49	12	15
DETMER DAVID J & MELISSA C	43	47	13	6
DETREMPE, FT	55	45	12	22, 23
DETWEILER JOHN & CAROLINE	53	46	11	6, 7
DEUTSCH EDWARD & KAREN F	47	47	11	9
DEUTSCH FAMILY, RT*	55	45	12	14
DEUTSCH GRAHAM*	27	49	13	24
DEVANEY MICHAEL & SUSAN, TRST	29	49	12	1, 2
DEVANEY PATRICK M	37	48	12	26
DEVANEY TIMOTHY*	29	49	12	12
DEVAULT TROY W & ANNETTE N, FT*	19	50	13	29
DEVENNEY RUSSELL F & LAURA*	35	48	13	33
DEVER CAROL S*	43	47	13	10
DEVER SAUNDRA SUE*	37	48	12	21
DEVIER MARCIA L	29	49	12	36
DEVIER MARCIA L	31	49	11	31
DEVILBISS REX A & STEWART LEE & EDWARD L DEVILBISS*	45	47	12	17
DEVINCENTIS THOMAS & ROSALINDA*	19	50	13	1
DEVINE TOMMY D*	27	49	13	14
DEVINO GARY T & BARBARA G, RT*	35	48	13	19
DEVLIN JASON M & SHANNON K*	37	48	12	21
DEVLIN JASON M & SHANNON K*	45	47	12	18
DEVORE JAMES D	11	51	13	32
DEVORE JAMES D & AMY J	11	51	13	32
DEVORE MATTHEW & VANDEE*	37	48	12	10
DEVORE STUART A & VANDEE	45	47	12	28
DEVORSS STEPHEN W & KIMBERLY S*	51	46	12	16
DEW LEAF, FT	27	49	13	6
DEWALT JOHNNY DARRELLE JR*	35	48	13	17
DEWITT CURTIS D & MICHELLE G*	55	45	12	15, 16
DEWITT TONI & ROBERT HEIM C/O TONI DEWITT	19	50	13	31
DEXTER JAMES D & PATRICIA P, RT*	45	47	12	3
DEY DANIEL & MAVIS*	37	48	12	2
DEYOUNG BETTY*	33	48	14	1
DEYOUNG DANIELLE B & WILLLIAM S*	43	47	13	9
DG HOLDINGS COLUMBIA 2021 LLC*	43	47	13	10
DIAL BRIAN LEE & JUSTINA	21	50	12	17
DIAMOND RUDOLPH & JEANNE, RT	29	49	12	24
DIANICS TIM & PAMELA SAPIENZA	33	48	14	35
DIAS MATEO JR & ALEXANDRIA N	27	49	13	13
DIAZ CYNTHIA & ELIOT SALAZAR*	33	48	14	1
DIAZ LEONARDO GONZALEZ*	29	49	12	20
DIAZ NATALIA M PRATS*	43	47	13	10
DIAZ-ARIAS, FT	43	47	13	28
DIAZ-ARIAS, FT*	43	47	13	21
DIBBEN S J	19	50	13	20
DICK EARL	43	47	13	35
DICK RUSSELL K & MICHELLE J	17	50	14	12
DICK RUSSELL K & MICHELLE J	19	50	13	7
DICK RUSSELL K & MICHELLE J*	17	50	14	13
DICK STEPHEN G*	19	50	13	26
DICKENSON LISA DAWN*	37	48	12	11
DICKENSON RICHARD & BEVERLY	21	50	12	26, 33, 34
DICKENSON RICHARD & BEVERLY	23	50	11	18
DICKERSON ADAM B	19	50	13	29
DICKERSON BRENT A & KELLY L	15	51	11	29
DICKERSON CHARLES & KIMBERLY	11	51	13	4
DICKERSON DRAVEN S*	15	51	11	32
DICKERSON GARY R & MONA J*	15	51	11	31
DICKERSON HARMAN & MARION MACE	37	48	12	25
DICKERSON LAWRENCE E III & DOROTHY*	27	49	13	24
DICKERSON RHONDA S & DAVID M	31	49	11	30
DICKES, FT	25	49	14	32
DICKEY EDWARD J II & TABATHA A*	23	50	11	19
DICKHERBER HAROLD L & AIDA S*	35	48	13	20
DICKHERBER KEVIN JOSEPH*	29	49	12	15
DICKINSON ANDREW A & DEBORAH D*	29	49	12	20
DICKINSON EMMA J	15	51	11	30
DICKINSON MARK & SUSAN*	37	48	12	2
DICKINSON PAUL E & KRISTEN H	43	47	13	22, 23
DICKINSON WILLIAM & JEAN, TRST*	43	47	13	10, 11
DICKISON JOE N	33	48	14	5
DICKS DONALD L & JOAN*	29	49	12	20
DIDUR BETTY*	21	50	12	3
DIDUR PAMELA J	21	50	12	33, 34
DIEBOLD STEPHEN & RUTH	43	47	13	27
DIEDERICH BROTHERS LLC	49	46	13	22, 23, 24
DIEDERICH JAMES	49	46	13	15, 21, 22
DIEDERICH JAMES & SHARON	49	46	13	26, 27
DIEDERICH ROBERT & KATHLEEN	49	46	13	23
DIEDERICH STEPHEN W	49	46	13	13, 16, 21, 22, 26, 27, 28
DIEDERICH ZACHARY R & ERIN L	49	46	13	23
DIEFENBACH STEVEN P & MARY L*	35	48	13	29
DIENER JILL & NICHOLAS WIEDEMANN*	35	48	13	29
DIENNO MELINDA S*	37	48	12	16, 21
DIESO DANIEL J & BATA L*	55	45	12	14
DIETIKER CLIFFORD & CIARA	19	50	13	16
DIETIKER CLIFFORD & CIARA*	19	50	13	21
DIETIKER KERRY L & ROSETTA L*	19	50	13	21
DIETIKER NATHAN & KRISTEN, FT	19	50	13	16, 21
DIETIKER NATHAN & KRISTIN, FT	19	50	13	16, 21
DIETIKER NATHAN & KRISTIN, FT*	19	50	13	16, 21
DIETSCH SUSAN*	37	48	12	3
DIFOXFIRE KATHRYN D*	27	49	13	30
DIGGINS RICHARD N & PAULA E	31	49	11	7
DIGGS JAMES K & BETH A	25	49	14	27
DIGGS SEAN	27	49	13	20
DIHEL DONALD L & BARBARA S*	51	46	12	34
DIJAK WILLIAM D	21	50	12	13
DILALLO JONATHAN & CHELSEA C/O PHILIP E DOUCE*	27	49	13	22
DILLAMON TONY W & LAURA E	45	47	12	33
DILLARD GEORGE & MARY HOSMER	51	46	12	30
DILLE JOHN WESLEY*	37	48	12	11
DILLER MARLENE*	29	49	12	33
DILLMAN-BUTLER AMIE & CRAIG BUTLER*	25	49	14	17
DILLON KIMBERLY A*	37	48	12	3
DIMITROFF THEODORE ROY & SUSAN*	39	48	11	7
DINSMORE MICHAEL T & MARGARET A*	35	48	13	29
DINTER JAYME*	25	49	14	17
DINYER CALE	15	51	11	20
DIPIETRE DENNIS D & SUSAN LEE*	45	47	12	7
DIRIGO CORY & BREANNA*	29	49	12	17
DIRKS LONNY & SANDY, TRST*	37	48	12	21
DISTEFANO ROBERT J, TRST	19	50	13	6
DISTEFANO ROBERT-CYNTHIA, TRST	17	50	14	1, 12
DISTEFANO ROBERT-CYNTHIA, TRST	19	50	13	6, 7
DISTER BEAU & ASHLEY ROBERTSON*	51	46	12	34
DITTAMORE JEFFREY L	17	50	14	13, 14
DITTER NICHOLAS BRADY*	43	47	13	25, 26
DIVINCENZO FRANK	45	47	12	10
DIVINE PHIL & CONNIE	13	51	12	35
DIXON CAITLIN & BRETT*	27	49	13	24
DIXON JAMES R & MORGAN B*	29	49	12	17
DIXON JAMES W & TINA M*	23	50	11	20
DIXON JOHN WAYNE*	27	49	13	24
DIXON SARAH E & SHAUN M BILLMAN	33	48	14	2
DIXON WILLIAM F II & SHANNA R	13	51	12	28
DIXON, FT	11	51	13	4
DIXSON CORRY B & HEATHER N	11	51	13	21, 22
DIXSON MICHAEL R & SHIRLEY R*	37	48	12	14
DIXSON SHANE & DANA	27	49	13	27
DIXSON SHANE & DANA*	27	49	13	27
DIXSON SHANNON & ANITA*	27	49	13	27
DIYA GABRIEL & COURTNEY*	35	48	13	19
DJS 2012, FT	23	50	11	22, 23
DK REALTY LLC*	29	49	12	17
DLH & KJH, RT*	25	49	14	32
DLM INVS LLC	39	48	11	9
DMSSLS, RT C/O SCOTT SCHULTZ	45	47	12	19
DNT GROUP LLC	43	47	13	10
DNT GROUP LLC*	43	47	13	10
DO SOMETHING RIGHT NOW INC*	37	48	12	11
DOAK TAYLOR & DANYELLE ANN DOAK*	33	48	14	1
DOANE TIMOTHY*	19	50	13	10
DOBBINS TONY & MELANIE*	11	51	13	12
DOBBS TIMOTHY & JESSICA MORGAN	51	46	12	29
DOBEY RON & TERRI, TRST	33	48	14	15
DOBRY LORI REID & JAMES A*	39	48	11	7
DOBSON JAMES J & VERONIQUE E*	13	51	12	3
DODAM JOHN R & GINNY G	37	48	12	36
DODD JAMES & ANNIE PARKER-DODD*	21	50	12	23
DODD JOHN E C/O ANGELA DODD*	29	49	12	18
DODDS ALAN & KATHRYN SINQUEFIELD	47	47	11	8
DODDS JAMES M & KATHLEEN L*	23	50	11	29
DODGE ZANE S, TRST	39	48	11	20, 21
DODSON JAMES-CLERCY, TRST	51	46	12	26, 35
DODSON KALEN M & CHERI K*	35	48	13	6
DODSON SHARON KAY	51	46	12	26
DOERHOFF ADAM & ROBERTA RADER	23	50	11	32
DOERR JOHN EDWIN*	37	48	12	12
DOGGETT VALERIE IRENE*	33	48	14	2
DOHERTY MARY JO, TRST	47	47	11	16
DOHM CHRISTOPHER & ASHLEY*	43	47	13	11
DOHMAN PATRICIA A & ROBIN T LUMLEY & JUSTIN L LUMLEY*	29	49	12	26
DOLAN MARY & RICKIE*	35	48	13	29
DOLL FRED B & LEZLIE	27	49	13	27
DOLL FRED B & LEZLIE*	27	49	13	27
DOLLAR ROBERT J & CAROLYN M	13	51	12	29, 30, 31
DOLLENS GERRI L*	15	51	11	30
DOLLENS JERRY & FRANCOISE R*	37	48	12	12
DOLLINGER LILIA*	29	49	12	11, 19, 27
DOLPH JAMES A & SHITING CHEN*	37	48	12	3
DOMAGTOY JANET*	33	48	14	1
DOMAN COLT & STEPHANIE	51	46	12	19
DOMETRORCH WILLIAM B & SHELLY J	33	48	14	5, 8
DOMETRORCH WILLIAM B & SHELLY J*	33	48	14	8
DOMSCH ANNA C & HUNTER W	25	49	14	14
DONAHUE DIANE R*	37	48	12	21
DONALDSON BETTIE JO*	15	51	11	33
DONELON JOHN J*	37	48	12	10
DONIGIAN JUDY N*	37	48	12	3
DONLEY ALEX J & MEGAN C PETTEGREW-DONLEY*	37	48	12	12
DONLEY BENARD L*	29	49	12	17
DONNELL KIMBERLY A*	37	48	12	2
DONNELLY JOHN*	27	49	13	24
DONNELLY JULIE A & THOMAS LATA*	25	49	14	36
DONNELLY KYLE J & MELANIE A DONNELLY	51	46	12	26
DONNELLY MATTHEW G & BAHAR S*	43	47	13	17, 8
DONNELLY SYLVIA J	55	45	12	10, 9
DONNELLY SYLVIA J & MARGARET M ROTTS & NICHOLAS J ROTTS	55	45	12	10, 9
DONNELLY, FT AGREEMENT	51	46	12	29
DONOFRIO STEVE	19	50	13	19
DONOHUE MICHAEL J & LINDA J*	27	49	13	30, 31
DONOVAN DAVID L & DEBORAH J*	37	48	12	11
DONOVAN DOLORES G*	27	49	13	27
DONOVAN GEORGE-EDLYN, TRST	21	50	12	12, 13
DONOVAN GEORGE-EDLYN, TRST	23	50	11	18
DONOVAN GEORGE-EDLYN, TRST*	23	50	11	6, 7
DONOVAN JEREMY & TABETHA	13	51	12	34
DOOLADY KURT DAVID*	37	48	12	2
DOOLADY TROY P & MICHELE D*	37	48	12	14
DOOLAN SEAN D & PEGGY M BANG*	29	49	12	13
DOOLEY ALYSSA & CHRISTOPHER*	11	51	13	15, 22
DOOLEY AUSTIN P & ANNA M*	37	48	12	11
DOOLEY JUDY	49	46	13	26
DOOLEY VIRGINIA*	35	48	13	5
DOOLING DARYL & JANICE THOMPSON*	51	46	12	8
DOOSO YUSUF*	37	48	12	21
DOP AARON*	37	48	12	2
DORAN JAMES B & BETHANY D	43	47	13	22, 27
DORAN REBECCA*	37	48	12	11
DORFMAN SHELBY & JEROME INGRAM*	37	48	12	21
DORMAN FLOYD & NOLA	19	50	13	36
DORMAN JANET A*	33	48	14	2
DORMAN LORI	21	50	12	23
DORMAN LORI*	35	48	13	29
DORR GARY E & SANDRA S	15	51	11	29
DORR PAUL M & LINDSAY G	43	47	13	23
DORR PAUL M & LINDSAY G*	43	47	13	22
DORR, FT	29	49	12	27
DORR, FT*	45	47	12	32
DORRELL CAROLYN L, RT*	27	49	13	29
DORSEY JASON*	37	48	12	21
DORSEY, FT*	33	48	14	23
DOSS CHARLES A JR & CARRIE A	19	50	13	26
DOSS CODY*	19	50	13	29
DOTHAGE BERNARD & JUDY*	37	48	12	11
DOTHAGE COURTNEY & KAREN BACKES-DOTHAGE*	51	46	12	11
DOTHAGE KEITH E	11	51	13	36
DOTHAGE L BERNARD	43	47	13	15, 16
DOTHAGE L BERNARD & BERNARD S	43	47	13	15
DOTHAGE L BERNARD & JUDITH ANN	43	47	13	15
DOTSON BRANDI LYNN	23	50	11	18
DOTSON JOHN R & MARSHA L	21	50	12	2
DOTSON MATTHEW T & LAURA A	11	51	13	14
DOTSON RYAN A & LAUREN M*	43	47	13	11
DOTSON TIMOTHY C	13	51	12	33
DOTSON TIMOTHY C & ERICA D*	13	51	12	28
DOTSON TIMOTHY C & ERICA D, LT	13	51	12	29
DOUBET RICK R*	43	47	13	2
DOUCE PHILIP E & DEBBIE*	27	49	13	22
DOUCE PREVETTE FAMILY LLC	27	49	13	26, 27
DOUCE WILLIAM F & ILENE E, RT	27	49	13	21, 22
DOUG SPELLMAN LLC*	35	48	13	17, 20
DOUGAN JOHN & PATRICIA L*	51	46	12	9
DOUGHERTY COURTNEY*	37	48	12	11
DOUGHERTY RITA K	35	48	13	7
DOUGLAS CHRIS & RICHELLE	23	50	11	15, 28
DOUGLAS CRAIG ALLEN	17	50	14	14, 23
DOUGLAS CRAIG ALLEN*	17	50	14	23
DOUGLAS DELTON T	33	48	14	11, 12, 13
DOUGLAS LARRY D & RUTH A U/T/A	13	51	12	29, 32, 33
DOUGLAS LARRY D & RUTH A U/T/A	21	50	12	21
DOUGLAS LARRY D & RUTH A, TRSTS	21	50	12	16, 17, 20, 21, 23, 28
DOUGLAS LARRY D & RUTH A, TRSTS	23	50	11	28, 29
DOUGLAS LARRY D & RUTH A, TRSTS & DOUBLE D SEEDS INC	23	50	11	21
DOUGLAS LARRY D & RUTH A, TRSTS & RUTH ANN DOUGLAS*	21	50	12	16
DOUGLAS LARRY D & RUTH A, TRSTS*	13	51	12	33
DOUGLAS POINTE INC*	23	50	11	19
DOUGLAS R L JR & DELTON T	33	48	14	11, 12
DOUGLAS ROBERT E & PAMELA R	19	50	13	28, 33
DOUGLAS ROY L JR & BRENDA I	33	48	14	11
DOUGLAS SCOTT E*	29	49	12	17
DOUGLAS TROY A & CARA	17	50	14	10, 11, 15, 22, 23
DOUGLAS TROY A & CARA*	17	50	14	23
DOUGLAS VIESSA & MICHAEL LENINSKY*	27	49	13	24
DOUGLASS BETTINA L	43	47	13	8
DOUGLASS BRUCE A & MARY W LAMAR	25	49	14	15, 22
DOUGLASS JOSEPH	27	49	13	26
DOUGLASS LOIS	35	48	13	4
DOUGLASS MARY ELOISE*	35	48	13	4
DOUGLASS, FT C/O DOUGLASS TERRY L	43	47	13	8
DOW PAUL H*	27	49	13	24
DOWD MARK & KARLA, FT	55	45	12	23
DOWD MARK A & DELWIN R DOWD*	55	45	12	23
DOWD MARK AL & KARLA A	55	45	12	23
DOWD NATAHN & SAMANTHA*	55	45	12	23
DOWDEN DANIEL D & MARGARET A*	33	48	14	9
DOWDEN DILLON & COURTNEY*	29	49	12	10
DOWELL ANDREW M & DEREK HART*	55	45	12	14
DOWELL DAVID E & TAMMY Y	17	50	14	1, 12
DOWELL JASON L & MALISSA S	13	51	12	25
DOWELL KIM M & MYONG AE*	27	49	13	14
DOWELL LONNIE R	13	51	12	25
DOWELL LONNIE R & LINDA M	13	51	12	25
DOWELL SHARON L*	29	49	12	3
DOWLER JAMESON R & MELISSA D	51	46	12	6, 7
DOWLING CHRISTON J & ASHTYN MCDANNOLD*	33	48	14	1
DOWNES JESECA*	43	47	13	10
DOWNING DANIEL L & CYNTHIA J	55	45	12	2
DOWNING ROBERT & CHEYENNE*	27	49	13	15
DOWNING THOMAS & PAMELA	39	48	11	18
DOWNING THOMAS & PAMELA*	37	48	12	3
DOWNS TRACIE K & JOHN E*	37	48	12	2
DOYLE AUSTIN & RAEGAN*	29	49	12	35
DOYLE CAROLYN D, RT*	33	48	14	1
DOYLE JESSICA	45	47	12	30
DOYLE MICHAEL P*	15	51	11	20
DOYLE THOMAS & ANDREA*	29	49	12	18
DRAGE NATHANAEL & HANNAH*	27	49	13	25
DRAGE PPTYS LLC*	35	48	13	20
DRAGONFLY PROPERTY LLC	19	50	13	22
DRAGONFLY PROPERTY LLC*	27	49	13	2
DRAINER ROBERT & DIANNE, RT	45	47	12	27
DRAKE JEFFREY R & MERILYNN W	27	49	13	10
DRAKE JOAN M*	33	48	14	13
DRAKE MAUPIN LLC	25	49	14	20
DRAKE MAUPIN LLC	31	49	11	16, 17, 8, 9
DRAKE MAUPIN LLC	37	48	12	21, 22
DRAKE MAUPIN LLC*	37	48	12	22
DRANE DANNY & DEBBIE*	19	50	13	5
DRANE EDWARD J & STACY A*	25	49	14	12
DRANE FAMILY, RT WALLACE & SHIRLEY, TRS	25	49	14	12, 13

Boone County Owner Index

NAME	PG	T	R	SEC
DRANE JOHN & KASSIE SPIRE*	43	47	13	14
DRAPEAU GEORGE R*	27	49	13	14
DREIER ERIC & LORRY, FT*	35	48	13	27, 28
DREIER NANCY E*	35	48	13	20
DRENNAN ANTHONY ELDON*	37	48	12	3
DRESBACH RUSSELL IVAN*	27	49	13	12
DRESNER LISA A, RT*	55	45	12	13
DRESSEL WALTER JR & MARY SLOAN	21	50	12	25, 36
DRESSER THOMAS & MARY DOHRMANN	11	51	13	16, 17, 20
DRESSLER JORDAN M & KATHLEEN V*	17	50	14	27, 34
DREW JEFFREY A & ANNETTA A*	29	49	12	20
DREW ROBERT & SHEILA KING-DREW*	37	48	12	3
DREWING GARY R II, TRST	27	49	13	17, 20
DREWING GARY R II, TRST C/O JAMES COCHRAN, TR	27	49	13	20
DREWING GARY R II, TRST C/O JAMES COCHRAN, TR*	27	49	13	20
DREWING GARY R II, TRST*	27	49	13	20
DREWING GRANT R, TRST*	43	47	13	3, 4, 9
DREWING VIRGINIA H, TRST	27	49	13	29
DREWS KEVIN W & SAMANTHA*	29	49	12	23
DRIER GLENDA K	23	50	11	11, 23
DRIPPING SPRINGS CHURCH	19	50	13	27
DRISKILL CINDY LOU	21	50	12	34
DRISKILL CINDY LOU	23	50	11	31
DRISKILL MARTIN R & CINDY L*	21	50	12	34
DRISKILL ROBERT L & KARLA K*	31	49	11	8
DROBNEY RONALD & CAROL	47	47	11	17
DROUIN STEPHANIE L (WINSCOTT)	17	50	14	3
DROZT RALEIGH N*	43	47	13	1
DRUMMOND JARED M & JAIME L	51	46	12	13
DRUMMOND SCOTT T & SANDY S*	21	50	12	2
DRURY FAMILY, RT*	43	47	13	23, 24
DRYDALE ROBERT W & MARY*	27	49	13	13
DRYMALSKI MARK W & AMANDA*	37	48	12	21
DRYSDALE JOHN & CARA	27	49	13	28
DRYSDALE JOHN & CARA*	27	49	13	28
DTS INV PPTYS LLC C/O THEODORE M HOLVERSON*	37	48	12	3
DTW PPTYS LLC*	27	49	13	11
DUAN DONGSHENG & YONGPING YUE, TRST*	49	46	13	26
DUBBERT JOSHUA D & JOSIE*	25	49	14	24
DUBBERT MATTHEW & KRIS	25	49	14	24
DUBBERT MATTHEW & KRIS*	19	50	13	27
DUBES KEVIN R & LORI A	15	51	11	9
DUBES TRAVIS & MISTY	15	51	11	9
DUBINSKI JOEL R & KELLYE K*	35	48	13	20
DUCHARME, FT*	43	47	13	14
DUCKWORTH ETHAN C & KAITLYN C*	43	47	13	2
DUCKWORTH JUSTIN C & CALLIE C	45	47	12	27
DUCKWORTH RYLEE S & MICHAEL C JAMIESON*	45	47	12	4
DUCKWORTH SHAWN C & LESLIE M	49	46	13	25
DUDA DANIEL*	27	49	13	12
DUDLEY B SCOTT	27	49	13	30
DUDLEY B SCOTT & ROSA LEE	27	49	13	30
DUDLEY JAMES LEE	45	47	12	13
DUDLEY JAMES LEE	47	47	11	18
DUDLEY KEVIN P*	35	48	13	4
DUDLEY ROBERT-WINONA, TRST	25	49	14	29
DUERMEYER DEBORAH D, TRST*	35	48	13	17, 20
DUERMEYER DEBORAH D, TRST*	37	48	12	21
DUEWELL MARK & RHONDA, FT*	51	46	12	8
DUFF DAVID & EDNA	39	48	11	32
DUFUR BRETT R*	33	48	14	9
DUFUR BRETT R, RT*	33	48	15	1
DUKES DUSTIN*	35	48	13	20
DUKES STEPHANIE A*	43	47	13	9
DUNBAR MAUREEN E*	37	48	12	2
DUNCAN AARON B*	33	48	14	1
DUNCAN DANIEL & TANYA ATANASOVA	19	50	13	31
DUNCAN DRUE W & ELIZABETH	43	47	13	17
DUNCAN EARL A & JO ANN	43	47	13	26, 35
DUNCAN KATELYN P & JOSHUA	13	51	12	34
DUNCAN KATELYN P & JOSHUA*	13	51	12	34
DUNCAN KATHLEEN*	37	48	12	2
DUNCAN LINDA*	37	48	12	3
DUNCAN NANCY & MICHAEL LOZINSKI*	27	49	13	11
DUNCAN PATRICK*	29	49	12	17
DUNCAN ROBERT D & VICKI K*	29	49	12	10
DUNCAN TRACY G & ROB A	29	49	12	3
DUNCAN VERNON M*	51	46	12	17
DUNIVENT LORRIE R & JESSE K*	37	48	12	11
DUNKIN DAVID A & SUSAN M, RT	43	47	13	24
DUNKIN DAVID A & SUSAN M, RT*	43	47	13	11
DUNKIN LOGAN*	37	48	12	12
DUNLAP JASON B & JOHNNA L	53	46	11	4
DUNN CARL W & MARLENE L	13	51	12	15
DUNN CHESTER A*	51	46	12	7
DUNN CRAIG A & LYNDSEY B*	43	47	13	2
DUNN ELIZABETH L*	45	47	12	4
DUNN JOSH & JENNIFER	13	51	12	15, 22
DUNN NICHOLAS & ALLISON WHITE*	29	49	12	10
DUNN WILLIAM T & MINDY L	15	51	11	30
DUNNE BRENDA K, TRST*	29	49	12	26, 35
DUNNIGAN DEMETRIUS LAMONT*	29	49	12	20
DUNSEITH LEOLA M*	29	49	12	14
DUONG MYLE & ADRIAN R PEREZ*	35	48	13	29
DUPIN JOSEPH & HEIDI*	29	49	12	13
DUPRE AMBERLIN & BENJAMIN*	27	49	13	12
DUPREE ADAM*	39	48	11	9
DUPREE STEPHANIE L & STEVEN L*	27	49	13	1
DURAN CARRIE L	39	48	11	17
DURAN MAURICIO R*	29	49	12	10
DURANT SHAWN L & CARRIE A*	23	50	11	5
DUREN HEATHER & JEFFREY STUBBS	47	47	11	6
DUREN STEVEN J & DEBORAH A	47	47	11	6
DURHAM DARREL R & RHONDA L*	43	47	13	25, 26
DURHAM MELISSA G*	27	49	13	24
DURHAM ROXANN*	45	47	12	19
DURHAM RUSSELL LYNN*	43	47	13	11
DURHAM TERRY D	49	46	13	36
DURHAM TERRY D	51	46	12	31
DURK FARM, TRST	31	49	11	9
DURK JAMES B	31	49	11	9
DURK JERALD K & CYNTHIA L	33	48	14	10
DURK KEITH & WENDY*	29	49	12	10
DURK MARK A & ANGELIQUE*	21	50	12	23
DURK RICHARD O & BONNIE A*	21	50	12	23
DURRAN JODI L*	29	49	12	26
DURRANT LESLIE, TRST*	27	49	13	31
DURR-WOOD KIM A*	37	48	12	11, 12
DUTCHER CANDACE*	39	48	11	6
DUTTON RICHARD H & KAREN E, FT*	21	50	12	16
DUVALL CLIFTON E & FRANCES G*	49	46	13	26
DUVE JUSTIN*	29	49	12	11
DUVE THOMAS & DONNA	19	50	13	15
DUVE THOMAS & DONNA*	19	50	13	15
DUZAN, FT	39	48	11	18
DWEIK MAJED & CATHY	35	48	13	29, 32
DWYER CHRISTOPHER W & MAXINE M	19	50	13	13
DWYER CHRISTOPHER W & MAXINE M	23	50	11	18
DWYER DAVID E & ELEANOR K, FT	33	48	14	10
DWYER DEVIN & JOSEPHINE*	37	48	12	3
DWYER KATHRYN J*	37	48	12	21
DWYER SEAN & ALEXIS*	33	48	14	2
DYCUS ROBERT L & CRYSTAL L*	15	51	11	20
DYE BRANDON & SHAELYNN DREYER*	43	47	13	9
DYE BRANDON*	35	48	13	29
DYE IAN*	29	49	12	11
DYE MARILYN KAY	13	51	12	23
DYE ROBERT H & MARILYN K	19	50	13	11, 14
DYE ROBERT W & ASHLEY A LEE	29	49	12	26
DYER GARY & ROXANNE*	33	48	14	1
DYER GREG & JOAN, TRST	43	47	13	28
DYER JOAN KATHRYN	43	47	13	21
DYER STEVEN M & JANET A	51	46	12	24, 25
DYHOUSE JAMES*	35	48	13	4
DYKES RACHEL JANE	33	48	14	24
DYKSTRA DAVID & PAMELA*	45	47	12	29
DYSART VALERIE*	35	48	13	19
DZHULAKYAN ROBERT & SVETLANA MILOVIDOVA*	29	49	12	18

E

E DAVID SCOTT MEDICAL SERVICES INC	29	49	12	4, 9
E K D PPTYS V LLC	39	48	11	5, 6, 7, 8
E SMITH HATCHERY LLC	43	47	13	16, 21
EADS ROBIN DEAN & TAMMI LEE*	19	50	13	10
EAGAN AMY K & DANIEL D	51	46	12	30
EAGEN MICHAEL R & MARY K*	29	49	12	18
EAGLE DORIS FAYE, TRST*	43	47	13	10
EAGLE JOSEPH ALAN & KELLY*	43	47	13	10
EALEY LINDA J*	35	48	13	20
EALEY RAY & ROBIN RUST*	27	49	13	31
EAMES ROBERT W JR & DOLORES C*	55	45	12	14
EARHART JAMES J & BETH WATERS-EARHART	21	50	12	36
EARL FRANKLIN L*	17	50	14	24, 25
EARL WESLEY & ROBYN*	51	46	12	24, 25
EARLE NOAH & JENNIFER COLLANTES*	23	50	11	29
EARLY BRIDGET P	43	47	13	25, 26
EARLY GREGORY W & CHRISTINE M	33	48	14	26, 27
EARWOOD DAVID*	43	47	13	9
EASLEY ALAN E	37	48	12	13
EASLEY ALAN E, TRST	37	48	12	24
EASLEY CHRISTOPHER L*	27	49	13	24
EASLEY GREGORY ALAN & JAMIE L	37	48	12	24
EASLEY RHONDA S*	27	49	13	24
EASLEY SAMUEL D*	27	49	13	29, 30
EASLEY SAMUEL M*	35	48	13	29
EASLEY SAMUEL T & ANGELA E	45	47	12	32
EASLEY THOMAS N JR*	53	46	11	7
EASLEY, TRST	45	47	12	29, 32
EAST CAMPUS HISTORIC PPTYS LLC C/O ELIZABETH PETERS*	35	48	13	20
EAST MARK J	27	49	13	15
EAST MEETS WEST LLC*	37	48	12	12
EASTER SHARON H	55	45	12	23, 26
EASTERDAY TROY AARON*	43	47	13	10
EASTLAND BRANDON & HANNAH*	21	50	12	23
EASTON RANDY L*	33	48	14	1
EASTSIDE CHURCH OF CHRIST BUILDING CORP*	37	48	12	33
EASTVIEW PPTYS LLC*	37	48	12	12
EATON LOWELL S & KIMBERLY D & JUDD PRICE	17	50	14	22, 27
EATON LOWELL SCOTT & KIMBERLY D	19	50	13	20
EATON MICHAEL E & LISA A*	35	48	13	20
EATON SCOTT & KIMBERLY*	19	50	13	20
EATON WILLIAM L & SUSAN K	17	50	14	10
EBER CARL T & SARAH J*	55	45	12	10
EBERHARD DALE & MARY MARTHA	35	48	13	6
EBERHARD MICHAEL J	31	49	11	4
EBERT MICHAEL*	37	48	12	2
EBERT VICTORIA, TRST C/O VICTORIA SCHAFER	19	50	13	5, 6
EBERT VICTORIA, TRST*	19	50	13	6
EBERWEIN LINDA L & ERIN L CATRON & JENNIFER L NEU*	37	48	12	16
EBERWEIN LINDA L*	37	48	12	16
EBNER DAN & CHELSEA*	29	49	12	3
ECHELMEIER JEFFREY T & ANN M	43	47	13	3, 4
ECHELMEYER TIMOTHY L & MESCAL M*	23	50	11	33
ECHOLS KATHY R	47	47	11	19
ECKARD MARILYN*	37	48	12	12
ECKERLE ROBERT M & TERRI L*	33	48	14	2
ECKERLE TERA*	27	49	13	22
ECKERSON NICOLE	43	47	13	23
ECKLEY MICHAEL & J CELINE LABOILE*	35	48	13	20
EDDY JOE D & KELLY R	33	48	14	4
EDGAR DOUGLAS*	35	48	13	18, 19
EDGAR RICHARD D & VIRGINIA A, RT	31	49	11	27
EDGAR SCOTT E & ALLISON H*	27	49	13	25
EDGEWATER CONDOMINIUM ASSOC INC*	37	48	12	3
EDGEWATER CONDOMINIUMS HOME OWNERS*	37	48	12	3
EDGEWATER CONDOMINIUMS II HOME OWNERS*	37	48	12	3
EDGEWATER HOMES ASSOC OF BOONE CO ATTN: DAN HAGAN*	37	48	12	3
EDGEWATER HOMES ASSOC OF BOONE CO*	37	48	12	3
EDGEWATER/WATER'S EDGE RECREATIONAL ASSOC ATTN DAN HAGAN*	37	48	12	3
EDGEWATER/WATER'S EDGE RECREATIONAL ASSOC C/O DAN HAGAN*	37	48	12	3
EDGINGTON BOBBIE & SANDRA*	27	49	13	28
EDGINGTON DEANNA J*	29	49	12	17
EDGINGTON EMILY & BRYAN ANDREWS	37	48	12	14, 15
EDIE CYNTHIA & LARRY ALAN EDIE	29	49	12	10
EDIE CYNTHIA & LARRY ALAN EDIE*	29	49	12	10
EDINGTON CHERYL & GREG*	37	48	12	16
EDINGTON GREGORY P & CHERYL V*	37	48	12	25
EDMISTON MARTIN D SR & MARY JO*	43	47	13	5
EDMONSON JEMESE L & KENNETH W DREWERY II	19	50	13	26
EDMONSON JEMESE L & KENNETH W DREWERY II*	19	50	13	25
EDR PPTYS LLC	23	50	11	8
EDS & SAM, FT	33	48	15	1
EDUCATIONAL MEDIA FDN	15	51	11	32
EDWARDS CRAIG JR & CHERYL*	29	49	12	9
EDWARDS DARRYL*	35	48	13	20
EDWARDS DIANA RENEE	33	48	14	26, 35
EDWARDS DIANA RENEE*	9	51	14	25
EDWARDS HARVEY L & THERESA A	23	50	11	6
EDWARDS JEFFREY A & KIMBERLY T*	27	49	13	24
EDWARDS JOYCE A	33	48	14	5
EDWARDS JOYCE A, TRST	33	48	14	5, 8
EDWARDS LES & CARRIE	9	51	14	25
EDWARDS MARITN & REBECCA*	51	46	12	17
EDWARDS MARTIN & REBECCA	51	46	12	12
EDWARDS ROBERT R	45	47	12	33
EDWARDS RONALD E & TAMMY M	21	50	12	19
EGAN JAMIE & DEAN*	15	51	11	32
EGBERT JOHNNIE L*	37	48	12	11
EGE ROBERT FREDERICK & DEANN	27	49	13	5
EGE ROBERT FREDERICK & DEANN*	27	49	13	5
EGGERDING EDWIN L*	43	47	13	24
EGGLESTON JOHN D & CATHIE A	33	48	14	27
EGHAREVBA FRIDAY & MORAYO ALIYU*	37	48	12	21
EH MU*	29	49	12	9
EHIMUH JEFFREY D*	37	48	12	10
EHLEN MATTHEW & ELIZABETH*	33	48	14	1
EHLER HAROLD RAY & LINDA KAY*	25	49	14	23, 26
EHLMANN DAVID A & KATHERINE M*	29	49	12	10
EHLMANN DAVID A & KATHERINE M*	33	48	14	5
EHLMANN GERALD M & PATRICIA A*	29	49	12	10
EHLMANN RUSSELL J & JULIE A*	29	49	12	17
EHRET ADIELLE*	29	49	12	23
EHRET ETIEN E & RUTH M*	29	49	12	11
EIBEL DONNA L	17	50	14	25
EIBEL EDWARD*	17	50	14	25
EIBERGER PETER J R & RACHEL M*	33	48	14	22
EICKHOFF RHONDA K & JULIE EICKHOFF & MICHAH JACOBSON	29	49	12	14
EIDE TREVOR W & JENNIFER A EIDE	21	50	12	2
EIKEL PAUL & ELIZABETH*	15	51	11	29
EIKEN BRAD & JANE-ANN STAHL*	37	48	12	28
EINSIEDEL PAUL A & JULIE A*	11	51	13	11, 14
EINSPAHR CONST INC*	37	48	12	16
EISELE SHARON ELAINE	15	51	11	10
EITEL VERONICA & DAKOTAH	13	51	12	19
EIVINS EDWARD A & AUTUMN B*	43	47	13	10
EK SARIN AMANDA*	37	48	12	3
EK SAROEUN*	29	49	12	20
EKGC LLC	55	45	12	10
ELAM MARK F*	27	49	13	22
ELBERT ISABELLA*	29	49	12	19
ELDER FAMILY, RT	43	47	13	36
ELDER FAMILY, RT	45	47	12	31
ELDER FAMILY, RT	49	46	13	1
ELDER JACOB H & TRISHAY J & TERESA L ELDER*	43	47	13	9
ELDER REGINA R*	29	49	12	27
ELDREDGE GAIL S*	33	48	14	1
ELDREDGE JACOB T & JAMIE A*	51	46	12	4
ELDRIDGE DEBRA D*	19	50	13	15
ELEVEN-ELEVEN PPTYS LLC*	35	48	13	20
ELFRINK JEFF M & GRACE A*	27	49	13	11
ELIAS VICTORIA	33	48	14	8
ELKIN LAUREN A & KOREY D*	27	49	13	11
ELKIN SHERRY E	23	50	11	18
EL-KURBU SABRIA & HASSAN	23	50	11	31
ELLEBRACHT BRADLEY J & ANN K*	37	48	12	2
ELLEBRACHT LILY*	19	50	13	29
ELLEDGE JOHN F & JANE E*	33	48	14	1
ELLEDGE SUSAN R, TR	35	48	13	4, 5
ELLES BARTON*	27	49	13	24
ELLETSON DALE & STEPHANIE, FT*	35	48	13	27, 28
ELLIFRIT K PAUL & LAURA R, RT	47	47	11	15
ELLINGSWORTH CALEB T	51	46	12	33
ELLINGTON RICKY R & TAMA L*	19	50	13	11
ELLIOT MICHAEL & JENNIFER*	45	47	12	33
ELLIOT PHILIP S & CASEY E*	37	48	12	28
ELLIOTT AMY & MARK*	23	50	11	19
ELLIOTT BILLY RAY & REGINA SUE, RT SPOUSAL, JT*	21	50	12	7
ELLIOTT CARLA J & POLLY A EHLERT*	37	48	12	16
ELLIOTT DONALD & CAROLE BRITTON*	51	46	12	22
ELLIOTT HOLLIE & DANE LAND*	33	48	14	1
ELLIOTT JAMES R & REBECCA A*	35	48	13	20
ELLIOTT LARRY O & BARBARA K*	43	47	13	5
ELLIOTT LEE & NANCY*	33	48	14	13
ELLIOTT MICHAEL N*	27	49	13	30
ELLIOTT SHERRY L*	27	49	13	25
ELLIOTT THOMAS & CHERYL, RT*	35	48	13	28
ELLIOTT-NICHOLS AMANDA & HOWARD V NICHOLS JR*	27	49	13	24
ELLIS ERIC & ANITA*	43	47	13	13
ELLIS JEROD & LOQUITA*	33	48	14	2
ELLIS KEVIN D & LORI L (WADE)	19	50	13	31
ELLIS KEVIN D & LORI L*	17	50	14	25
ELLIS MICHAEL J & ANITA	47	47	11	6
ELLISON PATRICIA L*	27	49	13	11
ELLISON, FT	43	47	13	27
ELLSWORTH DEIRDRE	25	49	14	4
ELLSWORTH DEIRDRE*	17	50	14	35

Boone County Owner Index

NAME	PG	T	R	SEC
ELLSWORTH DEIRDRE*	27	49	13	24
ELMORE RANDALL E & GYLA G*	33	48	14	1
ELMORE STUART H & BARBARA M, RT	47	47	11	22
ELMORE TEMPEST & LINDA ELMORE*	43	47	13	9
ELRAI MOHAMED & FATMA*	37	48	12	21
ELSASSER SHERRI	33	48	14	16
ELSTUN JAMES E & PEGGY J*	35	48	13	29
EMANUEL KANE CHRISTOPHER*	51	46	12	22
EMBREE JEREMY*	21	50	12	6
EMBREE PAUL*	35	48	13	17, 8
EMBRY RICHARD E	33	48	14	16
EMC REAL ESTATE LLC*	35	48	13	29
EMC REAL ESTATE LLC*	37	48	12	11
EMC REAL ESTATE LLC*	43	47	13	9
EMEL AARON & ASHLEY	51	46	12	24, 25
EMEL AARON & ASHLEY	53	46	11	19
EMERALD ESTS LLC*	37	48	12	3
EMERALD ROW INVS LLC*	45	47	12	4
EMERSON DOUGLAS & MICHELLE WISDOM*	27	49	13	25
EMERSON ROBERT & BRENDA NICOLA\	19	50	13	34
EMERY DONALD K & MARY E*	37	48	12	16
EMERY DONALD K & MARY E*	43	47	13	2
EMERY GLENN R & BARBARA C, FT	23	50	11	22
EMERY JOHN & MARY HENDRICKSON*	37	48	12	23
EMFINGER LANNIE W & CAROL A	47	47	11	16
EMIG BRUCE O & PHEBE LAMAR-EMIG	45	47	12	9
EMMT PPTYS LLC*	35	48	13	17, 29
EMPIRE INVESTORS #1 LLC*	37	48	12	12
EMPTY NEST, RTC/O DIANE HEUER	19	50	13	1, 2
EMPTY NEST, RTC/O DIANE HEUER*	19	50	13	1
ENCISO MOISES & CONSUELO UGARTE-FAUDOA	45	47	12	21, 22
ENDECOTT, FT*	37	48	12	3
ENDICOTT MARY M, FT	43	47	13	13
ENFIELD ERIN*	45	47	12	3
ENG PATRICK & MARY DEL ENG, FT	27	49	13	11
ENGEL CLYDE A & SANDRA K*	35	48	13	20
ENGEL SPENCER & JANELLE O'BANNON	45	47	12	10
ENGELS DAVID JOSEPH & TARI M	31	49	11	6, 7
ENGELS DAVID JOSEPH & TARI M*	29	49	12	12
ENGLAND DONALD RAY & ROSA MARIE	37	48	12	21
ENGLAND HALEY	15	51	11	28
ENGLAND LESTER D L & CHARLES E	15	51	11	23, 26
ENGLAND MELISSA D & SHAD A*	23	50	11	9
ENGLAND MICHAEL T*	15	51	11	32
ENGLEHART CHRIS N*	37	48	12	12
ENGLEHART NEAL F & DEBBIE A*	51	46	12	8
ENGLER ERIC*	35	48	13	20
ENGLEWOOD COMMUNITY CLUB*	47	47	11	29
ENGLISH APRIL L (ROOF)*	43	47	13	9
ENGLISH MARIEL*	33	48	14	2
ENGLISH RICHARD A & JUDITH A*	37	48	12	33
ENGLISH RICHARD A & JUDITH A*	45	47	12	4
ENLOE AARON & HILLARY A	49	46	13	11, 2
ENNENBACH GARRET*	33	48	14	2
ENNENBACH GARRET*	37	48	12	3
ENNENBACH HEIDI R*	21	50	12	2, 3
ENNIN SADICK & ADIVA*	29	49	12	9
ENNIS GARY & KATHLEEN, TRSTS	43	47	13	20
ENNIS GARY & KATHLEEN, TRSTS*	27	49	13	2
ENNIS GARY & KATHLEEN, TRSTS*	37	48	12	10, 21
ENNIS RICHARD & JACQUELINE G G ALVES*	35	48	13	20
ENOCHS BETHANN	17	50	14	34
ENOCHS BETHANN*	17	50	14	34
ENOCHS BETSY ALIFAIR*	33	48	14	2
ENOCHS BRITNEY & MICHAEL WILLIAMS	17	50	14	34
ENOCHS CHARLES M	19	50	13	27
ENOCHS DRAKE ROBERT	17	50	14	33
ENOCHS DRAKE ROBERT	27	49	13	5
ENOCHS LAURETTA S	33	48	14	2
ENOCHS LAURETTA S*	33	48	14	2
ENOCHS SALLY J & WILLIAM R	17	50	14	34
ENOCHS SALLY J & WILLIAM R*	17	50	14	34
ENOCHS SETH*	27	49	13	22
ENOCHS SHAWN A*	49	46	13	26
ENOCHS TARA & DEREK WILLIAMS*	33	48	14	11, 12
ENOCHS WESTON A & SARA B, RT	51	46	12	19
ENOCHS WILLIAM R & SALLY J	17	50	14	34
ENOCHS WILLIAM R & SALLY J*	17	50	14	34
ENOCHS, FT	17	50	14	13
ENOCHS, FT*	17	50	14	13
ENRICH CONST & REMODELING INC*	37	48	12	3
ENRICH INVS LLC*	27	49	13	25
ENRIGHT CYNTHIA K & KELLY P*	29	49	12	9
ENRIGHT JASON T & KENDALL F*	37	48	12	1
ENRIGHT KELLY C & JENNIFER J*	29	49	12	11
ENSLEY ERIK*	11	51	13	36
ENSOR TAMERA H	31	49	11	6, 7
ENTERPRISE LEASING CO OF ST LOUIS*	45	47	12	25, 36
ENTRUST GROUP INC THE*	37	48	12	16
EPPERSON KENNETH D & VELMA SHARON, RT*	37	48	12	12
EPPERSON TONY & MARY*	29	49	12	19, 20
EPPERSON VICKY & ORA L*	27	49	13	22
EPPINGER DAVID & SANDRA, FT*	15	51	11	31
EPPS DAVID C & BONNIE J, RT*	35	48	13	34
EPPY TARA E	51	46	12	30
EQUINE MEDICAL SERVICES INC*	45	47	12	10
EQUIPMENTSHARE.COM INC*	37	48	12	12
ERBSCHLOE ERNEST L & SHIRLEY A*	37	48	12	28
ERGANIAN ROSEMARY, RT	25	49	14	29
ERICKSON DOUGLAS J & TERRI L	17	50	14	12
ERICKSON DOUGLAS J & TERRI L	19	50	13	7
ERICKSON FRED H*	21	50	12	7, 8
ERICKSON GEORGE D & SUZANNE C*	43	47	13	5
ERICKSON NAN BAXTER, RT*	27	49	13	24
ERICKSON PATRICIA A & JEFFREY P*	27	49	13	12
ERICKSON REBECCA, TRST*	51	46	12	24
ERICKSON SEAN E	27	49	13	22
ERICKSON, FT	13	51	12	1
ERICKSON, FT*	15	51	11	6
ERIN'S PPTYS LLC	15	51	11	32
ERION GALE-LEIGH, TRST*	25	49	14	36
ERION GALE-LEIGH, TRST*	27	49	13	19
ERION GALE-LEIGH, TRST*	33	48	14	1
ERISMAN KEVIN & AMANDA	23	50	11	11, 14
ERLANDSON WILLIAM MICHAEL*	35	48	13	29
ERNST JEFFREY & TAYLOR*	35	48	13	29
ERNST JOHN & ASHLEY	19	50	13	32
ERNST JOHN & ASHLEY	27	49	13	5, 6
ERNST THOMAS E & MARILYN D*	33	48	14	1
ERWIN LINDA L*	35	48	13	20
ERWIN TERESA & ROBERT ERWIN JR	49	46	13	24
ESANGBEDO OMONSEIGHO & CLAY D TALTON JR*	27	49	13	24
ESAU HENRY & ERICA	29	49	12	7
ESBECK CARL H & KATHIE J, TRST*	35	48	13	27, 28
ESCH PEGGY LYNN, RT	49	46	13	24
ESCOBAR MICHELLE & ROBERTO E CORTES*	29	49	12	19, 20
ESCOBEDO FERNANDO & ANNA V*	27	49	13	24
ESEBUA MAGDA	15	51	11	20
ESHELMAN GREGORY*	13	51	12	33
ESHRAGHI MEHRDAD & MONA MOUSAKHANI*	35	48	13	29
ESKEW CHARLIE E & HOLLY J*	19	50	13	15
ESKEW CINDY A & ROBERT*	27	49	13	22
ESKEW DARTLY & DEBRA, RT	21	50	12	11
ESKEW JESSE & MARY*	19	50	13	16
ESKEW KENNETH*	19	50	13	36
ESKEW LINDA J*	19	50	13	15
ESKEW, FT	19	50	13	3, 4
ESKEW, FT*	19	50	13	15
ESKRIDGE BERNARD & ERIN*	43	47	13	23, 26
ESPINOSA MELISSA K, RT	11	51	13	22
ESS PPTYS LLC*	29	49	12	19
ESTABROOKS LAURA A & BARRY A	11	51	13	14, 23
ESTAR MAIRE B*	35	48	13	29
ESTEP MEGHAN & ANDREW*	33	48	14	1
ESTERLY JOHN ROBERT*	37	48	12	2
ESTES JEFFREY W & LEEA J ESTES	51	46	12	17
ESTES LARRY & SERENA*	35	48	13	27
ESTES LEEA J & JEEF	51	46	12	17
ESTES MARK & CHRISTELLA*	27	49	13	25
ESTRADA LAURENCE JR & JESSICA N*	29	49	12	5
ETHRIDGE AMANDA*	29	49	12	14
ETTER NICKLAUS P*	33	48	14	10
EULTGEN VICKI R & JOSEPH G*	51	46	12	11
EVANOFF CHRISTA D*	29	49	12	11
EVANOSKI GERALD & CINDY M*	15	51	11	31
EVANS AMY M & CHRISTOPHER D*	35	48	13	20
EVANS CARL V & REBECCA E*	37	48	12	10
EVANS COLETTE A*	39	48	11	16
EVANS DALE E & MONA R*	13	51	12	28
EVANS DALE EDWARD II*	11	51	13	36
EVANS DALE EDWARD II*	13	51	12	30
EVANS DEANE A*	29	49	12	10
EVANS DONALD E & RHONDA L*	45	47	12	19
EVANS JANET M*	37	48	12	12
EVANS JOSHUA*	53	46	11	18
EVANS KENTON E & GLENNA G*	15	51	11	30
EVANS LISA A & MICHAEL J*	27	49	13	11
EVANS LISA K & BRYAN J MORRELL*	37	48	12	1
EVANS MARY G	45	47	12	3, 4
EVANS MARY G*	27	49	13	24
EVANS PAULA L & DARREN E	11	51	13	32
EVANS ROBERT & LINDA, TRST*	33	48	14	26
EVANS ROBIN RACHELLE*	29	49	12	20
EVANS STEPHEN & HANNAH	15	51	11	31
EVANS STEVEN M & REBECCA E*	27	49	13	25
EVANS STEVEN W*	37	48	12	12
EVELER DONALD & GUENIVERE PREVETTE-EVELER*	51	46	12	9
EVERETT GALE R*	37	48	12	12
EVERHART BILL E*	35	48	13	19
EVERHART KATHERIN LYNN & MARTIN	29	49	12	4
EVERHART SHARON K*	35	48	13	29
EVERITT SAMUEL T & GLENDA P LEU & DUSTIN P FOBES*	19	50	13	26
EVERITT SAMUEL T & GLENDA PAULETTE LEU*	27	49	13	14
EVERITT SAMUEL T & PAULETTE LEU*	27	49	13	14
EVERSOLE DAVE G & STACIA B	33	48	14	23
EVERSOLE DAVE G & STACIA B*	33	48	14	23
EWALT JASON A & JODEE M	49	46	13	26
EWENS NITA M & BILLY J	19	50	13	14, 23
EWING LAWRENCE & DORA SUMMER-EWING	43	47	13	17, 20
EXLER GREGORY*	35	48	13	20

F

NAME	PG	T	R	SEC
FABER DAVID & JACKIE*	21	50	12	16
FACKERT KELLY*	49	46	13	25
FACKERT KELLY*	51	46	12	30
FADDIS KENT & JENNIFER*	37	48	12	21
FADLER ALEX & CHACEY L*	27	49	13	11
FADLER BRENT P & MELISSA L	51	46	12	28
FADLER KAYLA D & MATTHEW M	31	49	11	6
FADLER SCOTT A & PENELOPE L*	21	50	12	23
FADOL IBRAHIM E & MARJ E OMER*	35	48	13	29
FAERBER JACOB R & KELLIE A, RT	51	46	12	35
FAGAN PATRICK T*	27	49	13	20
FAIN STEVEN P & LORETTA L*	51	46	12	17
FAIR SHARON L*	33	48	14	2
FAIR STEVEN FRANCIS	45	47	12	17
FAIRCHILD DANIELLE*	29	49	12	11
FAIRCHILD JAMES F JR & JOY A H	39	48	11	31, 32
FAIRCHILD JAMES F JR & JOY A H*	39	48	11	32
FAIRCHILD JULIE ANN*	27	49	13	25
FAIRCHILD KIMETHA K & FREDERICK INGRAM	47	47	11	8
FAIRLAMB JAMES E K & MARIETA D	43	47	13	8
FAIRLAMB JAMES E K & MARIETA D*	43	47	13	8
FAIRLEY LOGAN*	45	47	12	4
FAIRWAY COMMERCIAL BUILDINGS INC	45	47	12	13
FAJEN OTTO F & ELIZABETH A, RT	49	46	13	1, 12
FALCONE MATTHEW*	27	49	13	24
FALCONER CHAD & ASHLEE	25	49	14	26
FALER AARON & AUDREY HEIBERG	27	49	13	30, 31
FALER AARON & AUDREY HEIBERG*	27	49	13	30
FALER COREY DANIEL*	37	48	12	16, 21
FALES ROGER C*	19	50	13	1
FALLS DOMINIQUE J & ABIKE E*	37	48	12	12
FANG YU*	27	49	13	24, 25
FANN RAINEY W JR & FRANCES M*	37	48	12	21
FANT GRACE*	49	46	13	26
FARID REZA & STEPHANIE WOMACK*	35	48	13	27, 28
FARMER CASIE M*	37	48	12	21
FARMER CHRISTOPHER & CHRISTI, RT*	43	47	13	13
FARMER DUANE H, FT	15	51	11	28, 33
FARMER DUANE H, FT*	15	51	11	28
FARMER JASON WAYNE*	27	49	13	25
FARMER JOHN W & JANET E, RT*	37	48	12	21
FARMER JULIE K, TRST	45	47	12	19
FARMER JULIE K, TRST*	45	47	12	18
FARMER, FT*	27	49	13	8
FARR CLAYTON JR & BIANCA Y*	37	48	12	27
FARR ROBERT D & SUSAN	23	50	11	22
FARRAR JESSICA LYNN*	49	46	13	14
FARRAR TERRY L & DIANA L*	43	47	13	36
FARRELL JAMI (VAN SICKLE) C/O CHARLES M & JAMI L DAV	21	50	12	32
FARRENS ERIC & ASHLEY	31	49	11	3, 4
FARRIS CHARLES R & DANIELLE A	51	46	12	30
FARRIS JOHN W & CHARMA*	13	51	12	34
FARRIS LLOYD L & KATHLEEN A	11	51	13	18
FARRIS LLOYD L & KATHLEEN A	29	49	12	24
FARRIS LLOYD L & KATHLEEN A	9	51	14	13
FARROW DONALD L & JEWELL M	19	50	13	11
FASCIOTTI CHRIS*	29	49	12	14
FASCIOTTI ERIC QUINTO*	29	49	12	35
FASCIOTTI JOHN A, RT	53	46	11	6
FASCIOTTI-JOHNSON JANICE M, RT TRU*	51	46	12	12, 13
FASORANTI OLUBUNMI*	27	49	13	25
FAUCETT, TRST*	27	49	13	20
FAULKNER CLIFTON & WENDY	51	46	12	13
FAULSTICH JOHANN V & ALISON V*	37	48	12	12
FAUP ANDREU J & KELLEY*	27	49	13	12
FAUP ANDREU J*	27	49	13	11
FAUROT JAY L III & MELISSA A	33	48	14	27
FAUST GEORGE & CAROL, TRST	47	47	11	7
FAUST MID-MISSOURI LLC*	27	49	13	7
FAUST RICHARD J*	43	47	13	10
FAY ELTON*	39	48	11	5
FAY ELTON, RT	39	48	11	5
FEARON ANGELA*	43	47	13	9
FEASTER KYLE & PIYAPORN DEEJING*	35	48	13	29
FEATHERSTON NICHOLAS R & CAITLIN A	29	49	12	5
FEDERAL HOME LOAN MORTGAGE CORP*	29	49	12	35
FEDERAL NATIONL MORTGAGE ASSOC'	29	49	12	11
FEDL JOSEPH*	35	48	13	17
FEDL MITCHEL T*	27	49	13	24, 25
FEES JOHN H & HEATHER L, RT*	51	46	12	4
FEGLEY ANDREW & RUTH WILLIAMSON*	23	50	11	7
FEHLING DARYL L & SARAH B, FT	11	51	13	35
FEIGL ALEXANDER JR & POLLY ANN	33	48	14	27
FEINBERG BRIGITTA, RT*	15	51	11	31
FEIRMAN HARRY & NANCY LANGWORTHY, TRST	25	49	14	15, 16
FELDMAN WILLIAM & MARGARET, TRST*	37	48	12	27
FELMLEE CHRISTOPHER & MELISSA	51	46	12	30
FELTEN JOEL C & MARY C, RT	25	49	14	27
FELTEN JOYCE MARIE (GERKE)*	35	48	13	29
FELTROP GREGG & TERRY FELTROP*	49	46	13	26
FELTROP TERRY*	49	46	13	26
FELTZ KEVIN P & JEAN LOVE FELTZ	31	49	11	7
FEMRITE STEPHANIE & WILLIAM*	15	51	11	31
FENCO RENTALS LLC*	27	49	13	14, 27
FENG XUMIN & JIA YANG*	35	48	13	33
FENNEWALD CONSTANCE HARRISON, TRST	13	51	12	27, 28, 34
FENTIMAN DINA & RICHARD JR*	51	46	12	10
FENTON CARYN R	13	51	12	8
FENTON DALE-WANDA, TRST*	35	48	13	7
FENTON DAVID MARCUS	11	51	13	12
FENTON RANDALL R	25	49	14	28
FENTON WILLIAM LEE & DOROTHY J	17	50	14	12
FENTON WILLIAM LEE & DOROTHY J*	17	50	14	12
FERGUSON AMANDA*	29	49	12	2
FERGUSON CHRIS & JENNY*	37	48	12	21
FERGUSON DANIEL & STACEY*	29	49	12	17
FERGUSON DAVID R & AMITY J*	29	49	12	16
FERGUSON DYLAN & STEPHANIE*	17	50	14	24
FERGUSON FREDA E, TR	33	48	14	12, 13
FERGUSON JEAN ANN	55	45	12	11
FERGUSON KRISTY	33	48	14	21, 28
FERGUSON LAWRENCE W & GEORGIA A*	29	49	12	16
FERGUSON MEGAN E*	43	47	13	10
FERGUSON SCOTT	39	48	11	5
FERGUSON SUSANNAH M & JEFFREY R	29	49	12	34
FERLING TRINA L*	37	48	12	3
FERNANDEZ STEVE & SOUMYA PAUL*	35	48	13	33
FERNANDO JOHN & AROOJ MOHSIN	43	47	13	26
FERRIN KODY & NATALIE WESTHOFF*	27	49	13	24
FERRIS JUSTIN M & MARILYN E	31	49	11	7
FESSENDEN DOUGLAS & KELLEY*	21	50	12	15
FETROW MIKE & ALISSA DYE-FETROW	39	48	11	19
FETTERLY GORDON C & TERRY L*	35	48	13	20
FEWELL WESLEY C & DANIELLE R*	35	48	13	32
FEWELL WESLEY H & MARCIA	29	49	12	14
FIBLE MICHAEL & MEAGAN	49	46	13	1
FIC LLC	11	51	13	34
FICK MARK JOSEPH & THERESE M	43	47	13	23
FICK THOMAS L & CAROLYN M*	37	48	12	1
FICKEN PAUL W*	37	48	12	21
FICKER JUSTIN & WHITNEY*	43	47	13	24
FIEGEL THOMAS C & SUSAN L	11	51	13	16, 17, 20, 21
FIELDS MIKEL A & LUANA B*	35	48	13	20
FIG TREE PROPERTY LLP*	35	48	13	29
FIGGE LINDSAY B & SARUN EK*	33	48	14	2
FIGGE QUENTIN & ARIANE YOUNG*	29	49	12	9
FIGGE RONNIE & CYNTHIA*	37	48	12	12

Boone County Owner Index

NAME	PG	T	R	SEC
FIGGINS LINDSEY & DARRYL HENDERSON*	27	49	13	24
FIGUEIREDO PHILIP & HEATHER R	19	50	13	35
FIKE BRIAN E & MEGAN R WITTE*	11	51	13	12, 34, 35
FIKE DAVID A & TIFFANIE N	11	51	13	18, 7
FIKE EDWARD E & DONNA	11	51	13	34
FIKE GREGORY E	11	51	13	34, 35
FIKE RICHARD R, TRST	11	51	13	18
FIKE RICHARD R, TRST	9	51	14	13
FIKE TANNER ALLEN	19	50	13	3
FILBERT J JR & RDC, RT C/O WARREN F & DIANN*	25	49	14	36
FILE DARIN J & HOLLY	43	47	13	11
FILER DEBORAH J	19	50	13	12
FILER DEBORAH J*	19	50	13	12
FILGER RANDALL & CAROLYN J	19	50	13	22
FILKINS JERRY D & JOYCE C, TRST*	51	46	12	6
FINCHAM LINDA S*	43	47	13	14
FINCHER LARRY D & CAMELLIA F*	27	49	13	24
FINDLAY JOHN & KAILA*	19	50	13	25, 26
FINDLAY RYAN D*	27	49	13	12
FINE RANDALL & KIMBERLY*	27	49	13	25
FINGER SUSAN E*	43	47	13	23
FINLEY BRUCE & JANICE	45	47	12	10
FINLEY DELMAR E & JANICE M*	37	48	12	11
FINLEY FRANKLIN C & LISA L*	55	45	12	14
FINLEY KENNETH II & CYNTHIA L S*	35	48	13	20
FINLEY ROY R & KATHLEEN A	43	47	13	13
FINN HOLDINGS LLC*	35	48	13	28
FINN HOLDINGS LLC*	45	47	12	3, 4
FINN NICHOLAS A & LISA Y	51	46	12	17
FINNEGAN JOHN R*	33	48	14	2
FINNERTY FAMILY FARMS LLC	23	50	11	10, 9
FINNEY JOSHUA & SARA*	21	50	12	7, 8
FINSTROM LOIS M*	37	48	12	12
FINSTROM ROBERT R*	33	48	14	2
FIORE JOSEPH J JR & MERIDETH A*	35	48	13	5
FIRESHAKER CLAYTON D & AMBER M*	27	49	13	11, 14
FIRST CHOICE PPTYS LLC*	37	48	12	16
FIRST MIDWEST BANK OF OZARKS*	19	50	13	24
FIRST MIDWEST BANK OF OZARKS*	27	49	13	24
FIRST MIDWEST BANK OF OZARKS*	39	48	11	8
FIRST NATIONAL ACCEPTANCE CO ATTN TAX DEPT*	33	48	14	11
FIRSTWAVE PPTYS LLC*	29	49	12	30
FISAV PPTYS LLC*	37	48	12	31
FISCHER BARBARA C, FT	11	51	13	25
FISCHER BARBARA C, FT	13	51	12	30
FISCHER CARRIE & DUSTIN BENNETT*	51	46	12	8
FISCHER FRED J & JANET A, RT	43	47	13	15
FISCHER NICHOLAS & JESSICA*	37	48	12	3
FISCHER PERRY A & LISA L, RT*	37	48	12	28
FISCHER SHERRY J*	55	45	12	14
FISCHER WENDY J, RT	11	51	13	29, 30, 31
FISCHER WENDY J, RT	9	51	14	25
FISCHER WENDY J, RT*	11	51	13	19, 30
FISCHER, FT*	21	50	12	35
FISCHER-DESHAZO CARLY*	33	48	14	2
FISH EMILY L & CLAYTON K	33	48	15	1
FISH EMILY L & CLAYTON K*	25	49	15	36
FISH EMILY L & CLAYTON K*	33	48	14	6
FISHER CLINTON & AMY*	43	47	13	9
FISHER DONALD*	39	48	11	6
FISHER FRANCES J*	33	48	14	2
FISHER HAL & GAIL, FT	19	50	13	20, 21, 34
FISHER HENRY K IV & KELSEY E	19	50	13	20
FISHER HENRY K JR & SHIRLEY A FISHER, TRSTS*	19	50	13	20
FISHER HENRY K JR, TRST & SHIRLEY A FISHER, TRST	19	50	13	34
FISHER JOHN & EMILY	47	47	11	17
FISHER JOHN A & ROSEMARY J*	33	48	14	26
FISHER JULIA A*	33	48	14	23
FISHER PRINCE DEON T & TASHA S*	35	48	13	29
FISHER RAYMOND JR & LEIGH SMITH*	11	51	13	22
FISHER ROGER W & PAMELA M*	45	47	12	4
FISHER RON M & LAURA A*	35	48	13	20
FISHER RONALD L & BETTY S, LE	19	50	13	13
FISHER SAMUEL J	13	51	12	31
FITCH MARY KINNEY & GARY	25	49	14	29
FITZGERALD ANTHONY B & MYRTLE D*	37	48	12	12
FITZGERALD J PATRICK & BARBARA*	27	49	13	35
FITZGERALD SARAH & SEAN THORNTON*	35	48	13	4
FITZPATRICK BENJAMIN & MARCI	15	51	11	29
FITZPATRICK DANIEL L & STACEY D*	55	45	12	3
FITZPATRICK REBECCA & FARRON*	19	50	13	1
FITZPATRICK REBECCA & FARRON*	21	50	12	6
FITZPATRICK RICK L & DONNA E*	43	47	13	23, 24
FITZSIMMONS JAMES & NATALIE M	23	50	11	4
FLAHERTY JAMES RYAN & VICTORIA*	37	48	12	3
FLAKE DARRELL D & EVE F*	29	49	12	10
FLAKER, FT*	43	47	13	11
FLASPOHLER MARK E & DANA*	55	45	12	4
FLAT CREEK RENTALS LLC*	35	48	13	20
FLATT MICHAEL J & JODI A*	29	49	12	17
FLATT RONALD & LAVERNE, FT	23	50	11	14, 15, 16, 9
FLATT, TRST*	23	50	11	3
FLEEMAN KODY & JENNIFER	21	50	12	36
FLEENOR TRACI RENE*	27	49	13	20, 29
FLEER MAREN K & ZACHARIAS J*	51	46	12	14
FLEMING DAVID & KAREN EDISON, RT	33	48	14	27
FLEMING ROBERT L & JULIE A	25	49	14	18, 7
FLEMING-CUNNINGHAM KATHERINE & NATE*	11	51	13	12
FLENNER GEORGE T & LOUISE*	37	48	12	33
FLETCHER HOWARD K & SHIRLEY J*	29	49	12	34
FLETCHER MARIE ELLEN SIMS*	27	49	13	13
FLETCHER RANDAL W & BETTE L*	43	47	13	2
FLETCHER ROBERT R, RT*	29	49	12	30
FLETT LAUREN B & LOGAN S*	29	49	12	26
FLETT RICHARD H & JANET L	43	47	13	36
FLETT RICHARD H & JANET L*	43	47	13	36
FLICK GARY W & JANET L	23	50	11	3
FLINCHPAUGH CHRISTOPHER	47	47	11	17
FLINK, FT*	35	48	13	27, 28
FLINT MASON*	37	48	12	3
FLOOD-LORBER DEREK & NICOLE A*	35	48	13	20
FLOREA WILLIAM-LARA, TRST	33	48	14	36
FLOREA WILLIAM-LARA, TRST	35	48	13	31
FLOREA WILLIAM-LARA, TRST*	35	48	13	31
FLORES BENJAMIN & NINA*	35	48	13	20
FLORES SAMANTHA & MARCOS*	37	48	12	16
FLOTTMAN DAVID R & ELLEN H*	37	48	12	10
FLOWERS BRIAN D & JOANNE*	35	48	13	20
FLOWERS LARRY A & PAMELA U*	37	48	12	2
FLOWERS, FT*	35	48	13	20
FLOYD ADRIENE & ROBERT*	33	48	14	2
FLOYD AMANDA & CALEB*	15	51	11	32
FLOYD AURIEL C*	31	49	11	30
FLOYD FRANK H*	29	49	12	34
FLOYD FRANK H*	37	48	12	10
FLOYD MARCUS*	37	48	12	23
FLOYD TERA LEANN*	27	49	13	25
FLOYD VIRGINIA C & THOMAS C NORLING	37	48	12	31
FLUESMEIER JOHN B & KATHERINE D*	43	47	13	14
FLYNN HOLLY E & WILLIAM*	29	49	12	14
FLYNN MONICA*	33	48	14	2
FLYOVER PPTYS LLC*	43	47	13	1
FOBES BRIAN PATRICK*	27	49	13	14
FOBIAN CLARK K & RITA L*	27	49	13	25
FOCUSED RENOVATION LLC*	29	49	12	26, 27
FOGLE ERIC	55	45	12	15
FOGLE ERIC*	51	46	12	21
FOGLE KELSEY & JUSTIN JASENOWSKI*	43	47	13	9
FOGLE RYAN W	15	51	11	26
FOGUE PATRICK & VICKI	19	50	13	24
FOHEY RICHARD V, RT*	27	49	13	25
FOLEY GARY R & VONNA M	11	51	13	19, 30
FOLEY JOHN M & ANNE MARIE	43	47	13	5
FOLEY JOHN W JR & PATRICIA E	51	46	12	20
FOLEY MARK A & KIMBERLY B*	11	51	13	22
FOLEY THEODORE A & KIMBERLY A*	27	49	13	20
FOLK WILLIAM R & MARTHA M	17	50	14	27
FOLK WILLIAM R & MARTHA M & KENNETH C & JENNIFER F MUNO	17	50	14	21, 28
FOLK WILLIAM R & MARTHA M*	17	50	14	27
FOLK WILLIAM R & MARTHA M*	25	49	14	11, 12, 13, 14
FOLSOM JAY & THERESE, RT*	37	48	12	3
FONG WALLACE T*	35	48	13	20
FONVILLE JOHN L & ELAINE*	27	49	13	24
FOOTE BRYAN	43	47	13	17, 20
FOOTE HEATHER*	43	47	13	11
FORBES REALTY LLC*	35	48	13	36
FORBES TERESA & MARCUS*	35	48	13	29
FORBES TRAVIS & WENDY, RT*	39	48	11	29
FORBIS BENJAMIN A & SHAWNA H*	43	47	13	9
FORBIS CHARLES W*	29	49	12	6, 7
FORBIS JAMES K & BRENDA L	45	47	12	32
FORBIS JEANNE A	51	46	12	8
FORBIS MICHAEL ROBERT	19	50	13	5
FORBIS RONALD L & SUZETTE M	11	51	13	20, 21
FORBIS ROY E JR & MICHELE	51	46	12	8
FORBIS TAYLOR E & TONY HENDERSON*	29	49	12	26
FORCK AMANDA & THOMAS N FORCK JR	51	46	12	20
FORCK BRIAN K & JENNIFER A*	55	45	12	3
FORCK JEFF & KIM GREEN*	29	49	12	27
FORCK MICHAEL D & KATHLEEN A	51	46	12	27
FORCK THOMAS N & JANE D	51	46	12	26
FORCK THOMAS N JR & AMANDA M	55	45	12	3
FORCK THOMAS N JR & AMANDA M*	51	46	12	28
FORCK THOMAS N JR*	51	46	12	26
FORD DUANE E & BRENDA J	45	47	12	4
FORD GARY L & CHRISTINA*	43	47	13	11
FORD MARGARETTE LAVAUGHN*	27	49	13	11
FORD WADE HAMPTON JR, TRST	43	47	13	13
FORD WADE HAMPTON JR, TRST*	43	47	13	11
FOREMAN PAUL & MARK FOREMAN*	35	48	13	19
FOREST CREEK HILLS HOME OWNER'S ASSOC INC*	45	47	12	18
FOREVER GREEN INVS LLC*	33	48	14	24
FORNEY ERIC J	29	49	12	4, 5
FORREST GAIL M, RT*	27	49	13	20
FORREST LARRY & LINDA J LEE*	25	49	14	26
FORREST STEVEN D & NANCY Y	21	50	12	19
FORRESTER GENE A & DORETTA JEAN	37	48	12	24
FORSEE AMY*	51	46	12	8
FORSEE CHARLES R & SHIRLEY E*	29	49	12	4
FORSEE DONALD R & LORETTA J	37	48	12	25
FORSEE JODY MICHELLE*	51	46	12	23
FORSEE MARY PATRICIA*	51	46	12	23
FORSHEE JAMES S & MICHELLE L REID	15	51	11	18
FORSYTH FREDERICK E, TRST	19	50	13	36
FORSYTH FREDERICK E, TRST*	19	50	13	25
FORTUNE CHARLES & DONNA, TRST	39	48	11	19
FORWARD DAVID P*	43	47	13	1
FORWARD JAMES W	43	47	13	1
FOSS ROBERT R & NANCY	31	49	11	33
FOSS ROBERT R & NANCY	45	47	12	10
FOSSUM JAY L & JOAN F*	17	50	14	24
FOSSUM LEANN N	17	50	14	13
FOSTER AARON D & HANNAH K*	29	49	12	2
FOSTER BRADLEY A, TRST	13	51	12	17
FOSTER DONALD R JR & AUDRA M	13	51	12	35
FOSTER JAMES L & VIRGINIA L	43	47	13	17
FOSTER JEROME E & CONSTANCE E	29	49	12	24
FOSTER JOHN F & DOROTHY M, RT	19	50	13	25, 26
FOSTER JOHN F JR & SANDY F	19	50	13	25
FOSTER JOHN W*	27	49	13	23, 35
FOSTER JOHN W*	33	48	14	2
FOSTER JOHN W*	35	48	13	29
FOSTER JOHN*	27	49	13	24, 25, 26
FOSTER JUDY C	13	51	12	25
FOSTER KIMBERLIE*	45	47	12	3
FOSTER RICHARD C & MARY H*	21	50	12	36
FOSTER RUSSELL E & DONNA J	13	51	12	25, 26
FOSTER TAMMY M*	27	49	13	25
FOSTER THOMAS RANDOLPH IV*	15	51	11	31
FOSTER TOM & JULIE & BARRETT & FRANCES SPANGLER	25	49	15	36
FOSTER TOM & JULIE & BARRETT & FRANCES SPANGLER	33	48	15	1
FOSTER TOMMY L & JULIANNE S	33	48	14	24
FOSTER WILLIAM J & NANCY L, RT*	51	46	12	16
FOULKES ANNE*	29	49	12	16
FOUNDATION CUSTOM HOMES LLC THE*	43	47	13	15
FOUNTAIN CEMETERY*	13	51	12	24
FOWARD AMANDA*	43	47	13	10
FOWLER AARON*	29	49	12	11
FOWLER BRIAN L & OLGA N*	29	49	12	20
FOWLER DAVID & SUE	19	50	13	35
FOWLER DAVID & SUE*	43	47	13	3
FOWLER DAVID*	43	47	13	10, 9
FOWLER HAROLD D & EFFIE E	31	49	11	9
FOWLER LAURIE	21	50	12	33
FOWLKES-HILDERMAN RYAN & MICHELLE HILDERMAN*	23	50	11	18
FOX ASHLEIGH D & JOSHUA*	33	48	14	1
FOX DAVID K, RT & MARGO MURRAY, TRST	55	45	12	24, 25
FOX DAVID K, RT & MARGO MURRAY, TRST*	55	45	12	24, 25
FOX DEN DVPMTS LLC*	37	48	12	3
FOX HOLLOW FOREST LLC	49	46	13	12, 13
FOX JUDITH LAVERNE & JAMES	15	51	11	30
FOX LANCE & LAURA M	45	47	12	13
FOX LANCE*	55	45	12	8
FOX LAWRENCE RYAN*	29	49	12	9
FOX MARK & PATIENCE L	15	51	11	17, 18, 7, 8
FOX NEIL & DONNA*	35	48	13	20
FOX PAULA LOUISE*	43	47	13	1
FOX ROBERT & DALAL JUMA	23	50	11	35
FOX ROY F & BEVERLY Y, RT*	35	48	13	27, 28
FOY JUSTIN*	35	48	13	20
FRACTAL ENTERPRISES LLC*	37	48	12	16
FRAHM RANDY & BARB*	29	49	12	10
FRAIZER CHYANN M & ADAM L*	13	51	12	34
FRAIZER CHYANN M & ADAM L*	21	50	12	3
FRALA JULIE ANN	49	46	13	35
FRALA ROBERT & ERMA & JAMES*	29	49	12	26
FRAM ANDREW THOMAS*	29	49	12	9
FRANCIS ERIC PAUL MICHAEL*	37	48	12	12
FRANCIS JEFFREY S & HARRIET F	39	48	11	4
FRANCIS KALLI J & BARRY E JR*	21	50	12	15
FRANCIS TYLER J & CECILIA M	23	50	11	21
FRANCOIS JULIA K*	29	49	12	19
FRANGENBERG ANDREW P & MAXINE A*	43	47	13	5
FRANK JODY L & MICHAEL D*	51	46	12	6
FRANK VERNON W & LISA D*	37	48	12	3
FRANKE STEVEN*	27	49	13	12
FRANKEN JASON*	43	47	13	9
FRANKEN JUDITH M	31	49	11	7
FRANKEN JUDITH M*	37	48	12	11
FRANKLIN AARON & LAURA*	19	50	13	15
FRANKLIN AARON*	19	50	13	15
FRANKLIN GARY W & NANCY R*	43	47	13	11, 14
FRANKLIN M ANNA, TRST	51	46	12	35
FRANKLIN PEGGY SUE, TRST	25	49	14	29, 30, 32
FRANKLIN THOMAS H & NANCY A	21	50	12	17
FRANKS LEAH B & CHAD R	31	49	11	7
FRANKS SYLVIA J*	37	48	12	3
FRAPPIER BRIAN L & DOREEN C*	33	48	14	24
FRAUSTO IRAIS*	19	50	13	34
FRAZEE AMANDA*	37	48	12	3
FRAZEE KIM V & LINDA S*	37	48	12	28
FRAZEE TERRY A & LYNN T	13	51	12	36
FRAZEE TERRY A & LYNN T	21	50	12	1
FRAZIER ALLEN D & KIMBERLY S*	43	47	13	13
FRAZIER GUY R & JANET F	29	49	12	3
FRAZIER HARRY S & MARGARET E*	27	49	13	24
FRAZIER JACK A & JENNIFER S	45	47	12	32
FRAZIER PATRICK M & SALLY L, FT*	21	50	12	3
FRAZIER SALLY L	15	51	11	20
FRAZIER SHAWN & CINDY	45	47	12	32
FRAZIER SONNY*	33	48	14	1
FRECH BETTY J, RT	27	49	13	21, 22
FRECHETTE RAYMOND J	33	48	14	11
FRED OVERTON DVPMT INC	33	48	14	1
FRED OVERTON DVPMT INC*	33	48	14	1
FRED OVERTON DVPMT INC*	35	48	13	19
FREDERICK JOHN CODY*	37	48	12	11
FREDERICKSEN JENNIFER & JAMIE*	27	49	13	25
FREDIANE BUKURU & NDUWIMANA JEANINE*	27	49	13	11, 14
FREDRICK STANLEY W, TRST*	21	50	12	36
FREELIN JEFFREY M & TAMMY L*	35	48	13	29
FREELON LAWRENCE S & SHELLEY R*	37	48	12	16, 21
FREELON TRINA*	37	48	12	11
FREELS ROBERT & LEANNA	55	45	12	10, 9
FREEMAN ANNA R, TRST C/O ANNA R	23	50	11	26, 35
FREEMAN BRANDON D & JAMIE L	21	50	12	2
FREEMAN BRIAN & ASHANTE JACKSON'	55	45	12	3
FREEMAN CHRISTOPHER & EMILY*	35	48	13	29
FREEMAN CLINT S & ELIZABETH A	17	50	14	23
FREEMAN DANIEL & CARRIE	51	46	12	19
FREEMAN JAMES E JR	23	50	11	35
FREEMAN JEFFREY K & MARY E, TRST	51	46	12	19
FREEMAN KENNETH D & SHERRY L*	37	48	12	11
FREEMAN LUKE S & ERIN L*	37	48	12	11, 12
FREEMAN ROBERT & BARBARA*	33	48	14	1
FREEMAN ROY A & SHEILA K	27	49	13	27, 28
FREEMAN SAMANTHA JO*	37	48	12	2
FREEMAN STANLEY D & CHERYL L	19	50	13	29
FREEMYER JAREN L & ANGELA J*	45	47	12	4
FREESE CYNTHIA A & TIMOTHY A*	37	48	12	2
FREESE DARREN & REBEKAH*	23	50	11	19
FREEZE CAROLYN LOUISE HAMILTON*	27	49	13	24
FREIE TIMOTHY C*	35	48	13	4
FREILING CARL & SANDRA, TRST	53	46	11	20, 29
FREILING CARL & SANDRA, TRST*	53	46	11	29
FRENCH ASHLEY & JACOB T WESTEN	47	47	11	17
FRENCH BRANDI & KEVIN BLOUNT*	43	47	13	14
FRENCH DAN & JANET TANSKI-FRENCH	45	47	12	9
FRENCH JAMES C*	37	48	12	3
FRERKING DENNIS & DONNA, FT	19	50	13	16

Boone County Owner Index

NAME	PG	T	R	SEC
FRERKING JACLENA B*	19	50	13	16
FRERKING SETH & COURTNEY, FT	31	49	11	8, 9
FRESENBURG CAROLYN L, FT	43	47	13	23
FRETWELL LAUREN A, TRST	45	47	12	10
FREVERT DONALD A & TRACY L*	25	49	14	35, 36
FREVERT MARIBETH L, RT*	29	49	12	10
FREVERT MATTHEW & GRACE*	29	49	12	10
FREW SCOTT D & DENISE*	45	47	12	18
FREY MARGARET ANNE*	35	48	13	28
FREYER ALLICYN & TANNER ALLEN*	37	48	12	2
FRHP 4 LLC	39	48	11	6, 7
FRICKE BILLY	23	50	11	19
FRICKE JANET LEE	11	51	13	1
FRICKE JANET LEE*	11	51	13	1
FRICKE RONNIE J & BECKY	11	51	13	20
FRIEDEN CHARLES O & JAMRIANG*	27	49	13	20
FRIEDMAN ROBERT*	45	47	12	6
FRIEDRICH SHEILA M*	51	46	12	14
FRIEDRICHS PAUL W*	37	48	12	10
FRIEH LEO R*	29	49	12	35
FRIENDS OF CENTRALIA BATTLEFIELD	15	51	11	26
FRIENDS OF TAKIMINA	27	49	13	22
FRIENDSHIP CHURCH*	21	50	12	29
FRIES CHARLES C & MELANIE*	45	47	12	18
FRIES ROGER A & BEVERLEY K*	51	46	12	26
FRINK JACOB H & KELLEY M	25	49	14	25, 36
FRINK JACOB H & KELLY M	25	49	14	36
FRISCH GARY LEE & PATSY ANN, RT	11	51	13	18
FRISCH GARY LEE & PATSY ANN, RT	33	48	14	4
FRISCH GARY LEE & PATSY ANN, RT	9	51	14	13
FRITCHEY CARL G & JOYCE A, RTSS	37	48	12	23
FRITCHEY CARL G & JOYCE A, RTSS	45	47	12	12
FRITCHEY CARL G & JOYCE A, RTSS*	37	48	12	11, 12
FRITCHEY CARL G & JOYCE A, RTSS*	47	47	11	7
FRITCHEY TRACEY	45	47	12	24
FRITCHEY TRACEY	47	47	11	21
FRITSCHE CHRISTIAN & COURTNEY MUELLER*	29	49	12	16
FRITSCHI FELIX B & CHRISTINA*	43	47	13	24
FRITSCHIE KRISTEN & MICHAEL PAINTER*	21	50	12	16
FRITTS TRAVIS & NICOLE*	19	50	13	27
FRITTS, FT*	19	50	13	27
FRITZ DUSTIN L & LAUREN E	31	49	11	31
FRITZ DUSTIN L & LAUREN E*	31	49	11	31
FRITZ DUSTIN L & LAUREN E*	39	48	11	6
FRITZ FAMILY GIFT, TRST	35	48	13	17, 18, 7, 8
FRITZ FARMS INC C/O DONALD R FRITZ	35	48	13	31
FRITZ FARMS INC C/O DONALD R FRITZ	43	47	13	5, 6
FRITZ JAN & JALONNA FRITZ ENOS	19	50	13	12
FRITZ LANCE V & REBECCA I*	29	49	12	18
FRITZ REBECCA & LANCE*	29	49	12	18
FROESCHNER RICHARD D*	35	48	13	20
FROESE SARAH A*	37	48	12	3
FROGLEY COLE & NATALIE*	29	49	12	9
FROHNE PHILLIP T & RITA K	45	47	12	17
FROMM SALLIE A*	19	50	13	25
FROSHEISER R & THOMAS M, TRS C/O DAVID D*	17	50	14	24
FROST ALLEN P & GRACE R	39	48	11	21
FROST ALLEN R & GRACE R	39	48	11	21
FROST JASON K & APRIL D	25	49	14	25
FROST RONALD E & LAURA R*	35	48	13	19
FROST SARAH M	39	48	11	21
FROST, FT*	37	48	12	12
FRUITS JOHN L & BONNIE A & ANDREW J & SALLIE K FRUIT	23	50	11	30
FRUITS JOHN L & BONNIE A & ANDREW J & SALLIE K FRUIT*	21	50	12	25
FRY JAMES P & GAYLE	55	45	12	2
FRY MARY MARTHA*	37	48	12	3
FRY RANDALL J & KRISTINE M	55	45	12	24
FRY ROBERT W & KAREN J*	29	49	12	11
FRY TAMMY B & DONALD J FRY*	37	48	12	21
FRYE KRISTEN M*	27	49	13	11
FUCHS BARBARA A, TR	33	48	14	23
FUCHS BARBARA A, TRST	33	48	14	14, 23
FUCHS, FT C/O WILLIAM M FUCHS	33	48	14	14, 23
FUDGE JESSE D & MELISSA A	21	50	12	5
FUDGE LAKE LLC	31	49	11	19, 30
FUDGE TOD MICHAEL	29	49	12	24, 25
FUDGE TOD MICHAEL	31	49	11	30
FUDGE TOD MICHAEL & KATHLEEN N	31	49	11	8
FUDGE TONY A	29	49	12	24, 25
FUEMMELER ALBERT A	21	50	12	24
FUEMMELER ALBERT A	23	50	11	19
FUEMMELER CARL D, RT*	37	48	12	21
FUEMMELER CHADD & ALAINA	25	49	14	27
FUEMMELER CHRISTOPHER D & TRACY*	45	47	12	18
FUEMMELER KENNETH H & MARY N*	33	48	14	16
FUEMMELER MICHAEL E & BETTY L*	25	49	14	36
FUEMMELER NICHOLAS*	37	48	12	11
FUENFHAUSEN RYAN*	21	50	12	6
FUENFHAUSEN WILLIAM DUANE*	29	49	12	14
FUGATE DON O & PATRICIA A*	27	49	13	24
FUHLAGE CLARK H & LUISA G*	37	48	12	15
FULHAGE JANE	33	48	14	14, 22, 23
FULK CHRISTOPHER J*	51	46	12	16
FULKERSON BYRON & CATHERINE, FT	11	51	13	22
FULLER ABRAHAM*	27	49	13	11
FULLER DANIEL & DORTHY*	27	49	13	25
FULLER JIMMY & DEANNA*	29	49	12	17
FULLER JONATHAN & HOLLY*	33	48	14	1
FULLER JOSHUA & SARA*	29	49	12	20
FULLER MALLORY*	29	49	12	35
FULLER MICHAEL E & DEBRA S	43	47	13	26
FULLER ROBERT B	31	49	11	5
FULLERTON CHRISTOPHER I	11	51	13	36
FULLERTON CHRISTOPHER I	19	50	13	1
FULLINGTON ROY & RACHAEL*	35	48	13	30
FULTON ALISON & PAUL W & PATSY J PARSONS*	37	48	12	3
FULTON GLENN & ROBIN*	37	48	12	21
FUNDERBURK JOY & ROBERT MCLEOD*	33	48	14	13
FURLONG DONALD & CONNIE*	19	50	13	22
FURLONG FREDDY D & EMILY GOYEA-FURLONG	11	51	13	32, 33
FURLONG FREDDY D & EMILY GOYEA-FURLONG	19	50	13	5
FURLONG JEREMY & LATISHA K*	19	50	13	24
FURLONG JEREMY*	19	50	13	24
FURLONG KAREN KAY, TRST*	13	51	12	17, 20
FURLONG RANDY & STEPHANIE EVANS	19	50	13	30
FURLONG RICKIE R*	15	51	11	27
FURLONG STEVE R & JESSICA D*	29	49	12	10
FURTNEY, RT*	27	49	13	12
FUSSNER JOHN RAYMOND	31	49	11	19
G				
G & K STROM, FT*	55	45	12	14
G LEWIS-MISSOURI LLC	37	48	12	15
G&S DREWING, FT	27	49	13	8
G.S. PPTYS LLC	33	48	14	1
GABELSBERGER DANIEL & VICKIE	31	49	11	10
GABELSBERGER, JLT C/O SALLY	23	50	11	20
GABOURY, TRST	17	50	14	32, 33
GABRIELSON JONATHAN*	43	47	13	22
GADBOIS JASON E*	37	48	12	10
GADDY KENNETH J & KRISTINA A	51	46	12	25
GADDY LORI ANNE*	43	47	13	14
GAETA IVAN & CAROLINE WESTRUP*	37	48	12	21
GAFFKE ANDREW*	27	49	13	27
GAFFNEY JAMES E, RT	39	48	11	7
GAFKE ANNABELLA CLARK, RT*	19	50	13	25
GAGE & MICKEY, FT	37	48	12	24, 25
GAGE RENTALS LLC*	35	48	13	17
GAGE SAMANTHA & GAVIN W BRYAN & JOHN R GAGE	37	48	12	24, 25
GAINES RICHARD & LUANNE*	27	49	13	24
GAINES RICKEY & SHERYL*	33	48	14	2
GAINES WILLIAM O & JACQULINE M*	37	48	12	16, 21
GALASKE MARCUS R & DORORES P*	35	48	13	20
GALBRAITH MARY V & JAMES V	33	48	14	24
GALBREATH MARLON & CHELSEA*	43	47	13	9
GALEN JEFFREY & MELODY*	37	48	12	3
GALILEY RYAN A	9	51	14	13
GALLAGHER JAMES & JULIE*	43	47	13	24
GALLAGHER JENNIFER & ELI & SUSAN RAYMO*	35	48	13	20
GALLAGHER JOHN D & KATHRYN A*	29	49	12	11
GALLAHER ANTHONY T*	37	48	12	11
GALLEGOS YOLANDA*	35	48	13	20
GALLIHUGH THOMAS & JENNIFER*	29	49	12	35
GALLOWAY BRADLEY J & WENDY W	13	51	12	29
GALLOWAY DARREN JAY*	13	51	12	29, 32
GALLOWAY FAMILY QUALIFIED SPOUSAL, JT	45	47	12	21, 22
GALLOWAY FAMILY, QST	45	47	12	21
GALLOWAY FLOYD H, TRST*	15	51	11	8
GALLOWAY JEREMY & STACEY*	55	45	12	10
GALLOWAY KAELUB*	15	51	11	9
GALLOWAY STEWART & DARLENE	39	48	11	19, 30
GALLOWAY WILLIAM J	13	51	12	29, 32
GALLUP BENJAMIN & RENETTA, FT*	27	49	13	20
GALLUP BETTY & STEPHEN GALLUP	9	51	14	23
GALLUP CLINTON D & BRIDGET A	29	49	12	35
GALLUP CLINTON D & BRIDGET A*	39	48	11	18
GALLUP EVELYN G*	47	47	11	29
GALLUP JANICE L	29	49	12	5
GALLUP JERRY D & JO A*	27	49	13	11
GALLUP MARY LOUISE, RT C/O VICKIE ALVAREZ PORTILL*	17	50	14	24
GALLUP PPTYS LLC	29	49	12	30
GALOSKOWSKY MARK & FRANCES*	11	51	13	35
GALVE-PERITORE ANA KARINA*	35	48	13	29
GAMBLE JAMES E & ANITA J*	55	45	12	10
GAMBLE KENNETH E & JOAN M, FT*	37	48	12	16
GAMBLE MICHAEL*	49	46	13	3
GAMBLIAN JOSEPH & CARLA*	51	46	12	8
GAMBLIN BARRY S & HEIDI A*	51	46	12	21
GANAWAY STEVEN*	29	49	12	10
GANDY DEBORAH L	19	50	13	21
GANDY EMILY*	27	49	13	24
GANLEY BRIAN & SHEILA*	29	49	12	10
GANN AMY MARIE*	51	46	12	16
GANN CHARLES M & SHARON L*	37	48	12	12
GANNAN FRANKLIN D & LAURIE*	29	49	12	9
GANNON ROBERT & AMY L*	27	49	13	24
GANS ROAD FARM LLC	45	47	12	6
GANS ROAD PROPERTY LLC	45	47	12	5
GANS ROAD PROPERTY LLC*	45	47	12	5
GANTT JAMES N ATTN: PHOENIX PROPERTY MGM*	37	48	12	12
GAP PPTYS, LLC	37	48	12	32
GARAY RICARDO JR*	33	48	14	1
GARCIA AILEEN & JOSEPH AVANZADO*	43	47	13	9
GARCIA ARTURO & SHERRY FLINT-GARCIA	25	49	14	24
GARCIA CODY A*	27	49	13	24
GARCIA DANIEL & BRITTANY*	33	48	14	13
GARCIA EDWARD L & ELOISE*	33	48	14	13
GARCIA GEORGE L & TAMARA J*	29	49	12	20
GARCIA LUIS*	43	47	13	10
GARCIA MARK J & JENNIFER L*	37	48	12	2
GARCIA VANNESA & ANGEL & MARIA VALDOVINOS	19	50	13	34
GARCIA, FT*	21	50	12	36
GARCIA, FT*	23	50	11	30
GARD AMBER & JOHN CASTEEL*	37	48	12	12
GARDEN APT LLC*	27	49	13	14
GARDINER CHRISTINA & CHRISTOPHER*	43	47	13	11
GARDNER ASHER C & CHERYL M	51	46	12	8
GARDNER GARY F & BLAIR A	55	45	12	11
GARDNER GEORGE	11	51	13	36
GARDNER GEORGE*	11	51	13	36
GARDNER HERBERT PETER	45	47	12	17
GARDNER JAMES & KATHLEEN, FT	55	45	12	21, 22, 27
GARDNER JOHN A & DEBRA A*	35	48	13	33
GARDNER KYLE & KATHLEEN*	43	47	13	10
GARDNER LILLIE B, RT	35	48	13	4
GARDNER LILLIE B, RT	39	48	11	4
GARDNER SHARON L*	29	49	12	17
GARDNER TYLER & JENNIFER	23	50	11	32
GARDNER, FT*	19	50	13	35
GARES ALAN D & VICKIE L GARES*	51	46	12	16
GARES CHRIS D & VERONICA A*	51	46	12	30
GARFIELD 10 PROPERTY LLC*	27	49	13	25
GARINO ROBERT L & MELISSA L*	25	49	14	24
GARMAN DAVID W & CAROL J	27	49	13	32
GARMAN DAVID W & CAROL J*	27	49	13	32
GARMAN DAVID*	35	48	13	20
GARMON PATRICIA*	37	48	12	21
GARNER GEORGE A & MARY MECKES*	27	49	13	26
GARNER JENNIFER L*	37	48	12	3
GARNETT NANCY & TOM*	21	50	12	2
GARNETT STEPHEN F & LORI A*	29	49	12	1
GARNETT STERLING & SERENA OLSEN*	43	47	13	10
GARRETT BILLIE G JR & JANIE E	43	47	13	24, 25
GARRETT BILLY & ALVA, RT	51	46	12	6
GARRETT BRADY & EMILY*	29	49	12	9
GARRETT DONALD E & BERTA D C/O JENIFER GARRETT*	29	49	12	4, 5
GARRETT DOUGLAS A & VALERIE J*	37	48	12	12
GARRETT GEO H C/O ROBERT JOHNSON*	27	49	13	24
GARRETT JAMES & LAURIE	33	48	14	5
GARRETT JAMES MICHAEL*	27	49	13	24
GARRETT JENIFER D, RT	29	49	12	5
GARRETT JENIFER D, RT*	29	49	12	5
GARRETT JERRY D & GRACIE J	11	51	13	11
GARRETT JOHN W*	37	48	12	2
GARRETT JOYCE, FT	27	49	13	29
GARRETT KATHY E & WALTER D*	19	50	13	35
GARRETT KIMBERLY A, TRST	51	46	12	12
GARRETT LARRY R & LAVERNE F, RT	51	46	12	24
GARRETT LAWRENCE W & VIKKI M	17	50	14	32, 33
GARRETT LAWRENCE W & VIKKI M	25	49	14	4
GARRETT LYLE E & LUANNA L*	19	50	13	17
GARRETT PAUL & KIMBERLY, TRSTS	27	49	13	33
GARRETT PAUL & KIMBERLY, TRSTS	51	46	12	1
GARRETT RANDAL D & CARLA L	51	46	12	12
GARRETT RONALD & LINDA K	23	50	11	6
GARRETT RONALD AND/OR LINDA K	23	50	11	6
GARRETT RYAN E & SARAH K	47	47	11	31
GARRETT RYAN E & SARAH K	51	46	12	4
GARRETT SAMANTHA RENEE*	43	47	13	35
GARRETT WILL & KATLYN	43	47	13	35
GARRETT WILLA D	51	46	12	22
GARRETT-COOPER SHANNAN	51	46	12	13, 24
GARRIOTT CLAYTON B & STEPHANIE L	17	50	14	10
GARTON JASON*	37	48	12	3
GARVER MARY	29	49	12	12
GARVER MARY*	29	49	12	12
GARVEY MARK T & JACQUELINE S*	37	48	12	2
GARY HOUSE LLC*	29	49	12	20
GARZA RAMON III & CRYSTAL R*	33	48	14	2
GASH IDA	27	49	13	30
GASH JIMMY ROGERS JR & SHASTA L	11	51	13	7
GASPARIK FREDERICK S & SHERRI L*	21	50	12	26
GASPARIK FREDERICK S & SHERRI L*	29	49	12	11
GASS ROBERT & E'LISHA*	37	48	12	15
GASTLER MARK & MICHELLE*	37	48	12	12, 21, 26
GASTON DELANE F & MARY JO*	37	48	12	2
GATER RONALD C & TEENA E*	37	48	12	10
GATES BRYAN J & JILL M*	35	48	13	20
GATES CARL DEAN	13	51	12	28
GATES DANELLE B*	37	48	12	2
GATES DUNDEE JANE	31	49	11	28
GATES FRED G & JACQUELINE S	21	50	12	1
GATES R & MARY A, RT & JAMES & JUDITH E	31	49	11	27, 33, 34
GATES RALPH D & MARY ANN, RT	31	49	11	28, 33, 34
GATES RALPH D & MARY ANN, RT	39	48	11	3, 4
GATES RALPH D & MARY ANN, RT*	31	49	11	28, 34
GATES RALPH D & MARY ANN, RT*	39	48	11	3
GATEWOOD THOMAS J & MARIE T*	27	49	13	24
GATEWOOD WILLIAM M & HATTIE A*	33	48	14	2
GATICA MARIA R L & REYNOLDO JR*	37	48	12	21
GATZEMEYER ANDREA J & TIMOTHY E*	17	50	14	36
GATZEN LINDA J & DIRK	39	48	11	18
GATZOVSKA TZANKA*	35	48	13	20
GAUGHAN DAVID A*	37	48	12	29
GAULT LEN*	37	48	12	11
GAUS GLORIA A	33	48	14	17, 20
GAUSE CLAYTON & TORY BRADSHAW*	29	49	12	17, 20
GAUTHIER DEBBIE S, RT*	27	49	13	11
GAW BILLIE J & CONSTANCE J	17	50	14	10, 11
GAW BILLIE J & CONSTANCE J	25	49	14	24
GAW HSAR TU & MU GREE*	33	48	14	2
GAY JOHN WILLIAM & NANCY	43	47	13	1
GAY RANDALL D & KATHY L*	37	48	12	12
GAYLER JESSICA & ALEX*	27	49	13	2
GAYLORD BRYCE & SAMATHA PEDERSON*	27	49	13	24
GBM PROPERTY SERVICES LLC*	37	48	12	16
GDM & MJM, TRST	13	51	12	26
GEARHART ALANA M*	55	45	12	3
GEARY DAVID & YIN XIA*	43	47	13	9
GEARY NORMAN J JR & ANNETTE E*	51	46	12	26
GEBCO INVS LLC C/O FRANK C BARNES II	29	49	12	30
GEBERT ALAN D*	29	49	12	20
GEBHARDT MICHAEL G	33	48	14	5
GEE JOHN & MALINDA	39	48	11	4, 5
GEEDING PHILLIP E	23	50	11	3
GEEDING PHILLIP W & GINGER E, RT	23	50	11	26
GEEDING PHILLIP W & GINGER E, RT PHILLIP E GEEDING	23	50	11	26
GEHLKEN CHRISTIAN E	11	51	13	10, 11, 2, 3
GEHRINGER CONNIE, RT*	37	48	12	10
GEIGER ALEX L & JAIMIE LYN*	33	48	14	22
GEIGER DAVID S & LISA K	33	48	14	22, 23
GEIGER EDWARD & KRISTIN	51	46	12	6
GEISECKE MICHAEL & MEGAN*	51	46	12	22
GEISLER D TERRILL & ROSEMARY*	45	47	12	4
GEISLER FRED V & PATSY J*	37	48	12	21
GEISS CHARLES & CHIEKO DEYAMA*	35	48	13	34
GEISS CHARLES & CHIEKO DEYAMA*	43	47	13	3
GEISSERT LORI & WINFRIED*	33	48	14	1
GELDER MICHAEL & TRACY	29	49	12	13
GELDER MICHAEL*	19	50	13	5

Boone County Owner Index

NAME	PG	T	R	SEC
GELETTA SARA E & ZACHARIAS*	43	47	13	9
GELLER ROBERT M & ALICE W	53	46	11	9
GENTNER WILLIS SR & KATHERINE*	29	49	12	11
GENTRY TODD M*	25	49	14	36
GENTRY TODD M*	27	49	13	31
GENTZEL JONATHAN W & JENNIFER L*	51	46	12	16
GENTZSCH JAMES M & NANCY R, RT	39	48	11	5, 8
GEORGE BENJAMIN L*	23	50	11	20
GEORGE CHRISTINA, RT	33	48	14	26
GEORGE DONALD H & RITA F	39	48	11	4
GEORGE DONALD H*	29	49	12	20
GEORGE GARY GENE & EUNICE ANN*	55	45	12	3
GEORGE HARRY & SAMANTHA	25	49	14	13
GEORGE JERRY D & JUDY A	21	50	12	21, 28
GEORGE JIM E & JOYCE A	29	49	12	13
GEORGE JOEL & KELLY	29	49	12	13
GEORGE JOEL & KELLY*	29	49	12	13
GEORGE KEVIN B & BRITNEY T*	21	50	12	23
GEORGE KEVIN R & DEBORAH A	21	50	12	23
GEORGE KEVIN R & DEBORAH A*	21	50	12	23
GEORGE KYLE WAYNE & ANGELA MAE	23	50	11	29
GEORGE RANDALL D	31	49	11	5
GEORGE RAY & LINDA ELAINE	23	50	11	18
GEORGE RAY & LINDA ELAINE*	23	50	11	18
GEORGE SAMANTHA ANN*	19	50	13	1
GEORGE V ZIMNY PPTYS LLC*	49	46	13	1
GEOTZ ROBERT & JUDY*	37	48	12	11
GEP INVS LLC & RJEJM LLC*	39	48	11	7
GERARDI DAVID JON & DEBRA B	37	48	12	24
GERAU COLBY & JESSICA M	21	50	12	19
GERAU COLBY*	37	48	12	16
GERAU JAMES W, TRST*	43	47	13	21
GERAU MADISON & GAVIN POLLOCK	13	51	12	22
GERAU TIM & SUSIE*	35	48	13	20
GERAU, FT	17	50	14	1, 11, 2
GERAU, FT	29	49	12	34
GERAU, FT	9	51	14	34, 35, 36
GERAU, FT*	17	50	14	2
GERAU, FT*	29	49	12	34
GERBER BRENDA & RICHARD II	33	48	14	2
GERBER-GLASCOCK, RT*	51	46	12	17
GERDES DAVID C & LUSHAWNA A*	43	47	13	8
GERDES ROBERT W JR & SANDRA R*	27	49	13	2
GERHARDT H CARL JR & DAYNA L GLANZ*	49	46	13	3
GERHARDT H CARL JR, RT	49	46	13	2, 3
GERHART CHARLES & RACHEL*	21	50	12	35
GERHART JOHN D & JANE S*	37	48	12	21
GERING GEORGE W & DIANE M, RT	29	49	12	6
GERKE ALISSA & ROBERT*	43	47	13	13
GERKE KEVIN D & MELISSA A*	33	48	14	1
GERKE RITA WESSELMANN*	37	48	12	10
GERKE ROBERT & ALISSA JONES*	45	47	12	18
GERKEN JEFF G & JENNIFER B JOINT, FT	37	48	12	35
GERKEN JODY M & BRIAN G	11	51	13	32
GERLACH MATTHEW K & HEATHER D*	19	50	13	27, 34
GERMAN GARY E & SUSAN E, RT	23	50	11	19
GERMAN HEIDI D*	37	48	12	12
GERMAN JAMES M II & DEBRA L*	37	48	12	12
GERMAN KIMBERLY & TURNER SCHUSTER	23	50	11	5
GERMANN BRADLEY R & SHERRI L	55	45	12	24
GERMANN BRADLEY R & SHERRI L*	51	46	12	21
GERMANN RANDALL L & HELEN S	55	45	12	24
GERMANN SHERRI L & BRADLEY R	51	46	12	21
GERMANY RICKEY & JANET D*	37	48	12	12
GERMINDER RICHARD & JULIANNE	45	47	12	10
GERNAND GREYSON*	35	48	13	20
GERZEN, FT	25	49	14	22
GESLING CALEB	23	50	11	8
GESSLING ANDREW J & MANDY R*	33	48	14	11
GESSLING KENDALL & HEATHER*	25	49	14	36
GESSLING KENDALL & HEATHER, TRST	25	49	14	25, 26
GESSLING, FT*	25	49	14	36
GETTMAN ARTHUR-DONNA, TRST	19	50	13	14, 23
GETTMAN ARTHUR-DONNA, TRST & DAE FARMS LLC	19	50	13	14
GETTMAN ARTHUR-DONNA, TRST*	19	50	13	14, 23
GETTMAN KENNETH L & JOSANNE*	19	50	13	34
GETTMAN SCOTT & CYNTHIA	19	50	13	23
GETTY LAURA KAY*	37	48	12	16, 21
GEURTS, FT	45	47	12	8
GEYER GRAHAM & KRISTI*	51	46	12	20
GHIMIRE MANOJ*	45	47	12	4
GHOLSON GARY L	11	51	13	31
GHOLSON GARY L	9	51	14	36
GHOLSON GARY L*	9	51	14	36
GHOLSON WILLIAM L & PATRICIA	27	49	13	18
GHP CONST SERVICES LLC*	29	49	12	14
GIACCHI CATALIN D & CARL E	39	48	11	19
GIANGIACOMO JOSEPH, FT	17	50	14	21, 22, 27, 28
GIANLADIS JAMES L*	33	48	14	1
GIANT OAK FARM INC C/O LARRY TRAXLER	35	48	13	29, 32
GIARRAPUTO DOMINICK & META*	29	49	12	35
GIBBONS MATTHEW A & CHRISTINE A*	35	48	13	29
GIBBONS TIMOTHY C*	27	49	13	35
GIBBS BROWN JANICE A, RT & KEVIN ROSELLE JOHNSON, RTU*	45	47	12	18
GIBBS JAMES R & CAROL S IRISH*	19	50	13	36
GIBBS KENNETH W & MYRTLE L*	29	49	12	27, 34
GIBBS MARK J*	37	48	12	16, 21
GIBBS RANDY N & KATHLEEN A*	37	48	12	28
GIBBS SCOTT & MARY V	19	50	13	35
GIBLER ALAN W*	27	49	13	27
GIBLER KEVIN C & RHONDA K	23	50	11	5
GIBLER VERNON & JENNENE PASQUARSOA	25	49	14	10, 3, 4, 9
GIBLER VERNON & JENNENE PASQUARSOA*	25	49	14	10
GIBONEY AMANDA & TIMOTHY*	51	46	12	8
GIBONEY BONNIE	21	50	12	29, 30
GIBONEY MARK D & JODIE M*	17	50	14	24
GIBONEY MICHAEL R & SHARON R	55	45	12	4
GIBONEY ROBERT W & DAWN	29	49	12	34
GIBSON CHARLES-VIRGINIA, RT	25	49	14	11, 12, 13, 2
GIBSON COREY*	21	50	12	2
GIBSON DAVID R & VICKY L*	43	47	13	26
GIBSON GLENDA KAY*	37	48	12	3
GIBSON JEFFERY & H ELAINE, TRSTS	21	50	12	7
GIBSON JEFFERY & H ELAINE, TRSTS*	21	50	12	6
GIBSON JEFFREY J & TAMMY M	47	47	11	16, 7
GIBSON JEWEL*	33	48	14	11, 2
GIBSON JOHN KYLE & RITA S*	43	47	13	11
GIBSON JULIE	51	46	12	4
GIBSON KATHERINE & JERRY & JESSICA*	29	49	12	19, 20
GIBSON KEGAN RYAN*	29	49	12	14
GIBSON LARRY E & KATHY R*	29	49	12	20
GIBSON MATTHEW A & SHELLY L*	29	49	12	35
GIBSON MONTE E & MADRIAN L	25	49	14	11
GIBSON SHOW STOCK LLC	11	51	13	10, 11, 14, 15
GIBSON SHOW STOCK LLC*	11	51	13	11, 14
GIBSON STEVE & DEBORAH*	43	47	13	10
GIBSON WILLIAM & JUDITH F, TRST	47	47	11	9
GIELOW ERNEST W*	29	49	12	35
GIELOW, FT*	21	50	12	15
GIESEKING JEFFREY & HANNAH WILLIAMS*	27	49	13	29
GIESING TAMMY A & HENRY*	29	49	12	14
GIESLER SCOTT & SHELLY WEST-GIESLER*	21	50	12	19
GIESSMAN NORBERT F JR & DIANE M*	43	47	13	2
GIESSMANN THOMAS W & REBECCA K*	15	51	11	32
GIFFORD JEFFREY & STACY*	27	49	13	11
GIGER TIMOTHY & RONDA*	43	47	13	11
GIGLER DON & LADONNA*	35	48	13	29
GILBANE MATTHEW & KATHLEEN PEASE*	27	49	13	28
GILBANE MATTHEW & KATHLEEN PEASE*	29	49	12	19
GILBANE MICHAEL G & RACHAEL J*	27	49	13	12
GILBANE MICHAEL KENT	39	48	11	5, 8
GILBANE MICHAEL KENT*	39	48	11	8
GILBERT DANIEL & EVELYNE*	37	48	12	21, 28
GILBERT DOUGLAS KEITH*	29	49	12	17
GILBERT JESSE L	11	51	13	28
GILBERT LYNN C & MARY D	11	51	13	28, 29
GILBERT LYNN C & MARY D*	11	51	13	28
GILBERT ROGER JR & LINDA, RT	51	46	12	12
GILBERT ROGER-LINDA, TRST	51	46	12	25
GILBERT ROGER-LINDA, TRST*	37	48	12	2
GILBERT TYLER W T & JALEENE L*	37	48	12	2
GILES RON CARTER & LEAH JANE*	35	48	13	29
GILES, FT	37	48	12	23
GILIBERTO JOSHUA & JENNY*	37	48	12	12
GILKEY NETASHA A*	55	45	12	14
GILL DAVID F & JEANNE P	43	47	13	36
GILL MARY K (2/3) & MARY MAXINE GILL (1/3) LIF	45	47	12	6
GILL MARY MAXINE LIFE EST*	45	47	12	6
GILLAM JOHN F & CYNTHIA S	51	46	12	27
GILLANI SYED & MARYA AHMED*	29	49	12	9
GILLESPIE TERA N & DREW S*	29	49	12	20
GILLIAM KENNETH L*	35	48	13	20
GILLIHAN JASON M*	13	51	12	28
GILLILAND JAMES O*	17	50	14	24
GILLIS KEVIN D & RHONDA C*	37	48	12	21
GILLMAN JOHN & KATHLEEN*	19	50	13	18, 7
GILLOOLY KEVIN R & SHARON M*	27	49	13	10
GILLUM MICHAEL & MARY BETH*	27	49	13	11
GILMORE CHRISTOPHER D & MARY A*	51	46	12	34
GILMORE CHRISTOPHER G*	51	46	12	17
GILMORE DONALD & SAVANNAH & RICKY NELSON PEARSON*	29	49	12	18
GILMORE KIMBERLY A*	29	49	12	16
GILMORE LARRY D & PAULA J*	55	45	12	3
GILMORE LOIS J	51	46	12	35, 36, 8
GILMORE MATTHEW D	51	46	12	36
GILMORE MATTHEW D & TAYLOR E	51	46	12	36
GILMORE MICHAEL & GLENDA D	51	46	12	23, 26
GILMORE RANDY W & VIRGINIA M*	15	51	11	9
GILMORE RYAN & STACIE	49	46	13	13
GILMORE STEVEN R	55	45	12	14
GILMORE WILBUR & KIM*	35	48	13	17, 8
GILPIN ALISON & WILLIAM STONE*	51	46	12	26
GILPIN BENNY G JR & ROBIN D*	19	50	13	14
GILPIN BRANDON G*	19	50	13	14
GILPIN BRIAN & LINDA	51	46	12	17
GILPIN JARED & TIFFANY	37	48	12	24
GILPIN JODI & GABRIEL	11	51	13	19
GILPIN KARL R*	37	48	12	2
GILPIN KEVIN C & RHONDA*	19	50	13	26
GILPIN LEONARD L & SUSAN	39	48	11	30
GILPIN LESTER W & ROXANNE M	51	46	12	26
GILPIN LESTER W & ROXANNE M*	51	46	12	26
GILPIN PATRICIA L & MICHAEL G*	51	46	12	32
GILPIN PEGGY C	11	51	13	4
GILPIN PEGGY C	43	47	13	23
GILPIN, FT	37	48	12	1
GILPIN-CATRON ERIN LEE*	37	48	12	21
GILSON ANTHONY S & FIONA*	27	49	13	2
GIM SAN LLC C/O KIMI G CHINN ROTHER	33	48	15	1
GIMA GARY & REBECCA NOLDA, RT*	19	50	13	35
GINGERICH DANNY A & REBECCA L*	27	49	13	29
GINGERICH ELI & ALYSSA*	21	50	12	17
GINGERICH HENRY J*	11	51	13	36
GINGERICH JACOB A*	29	49	12	17
GINGERICH JAKE*	29	49	12	7
GINGRICH ANDREW R & JACQUELINE L, TRS*	35	48	13	27
GINI JOE L & TERI R & JOSEPH G	19	50	13	28
GINTER CARYN L & RODNEY K	33	48	14	23, 26
GINTER DANA K & MICHAEL L*	19	50	13	16
GINTER JOE F & LEE ELLEN GINTER	55	45	12	15
GIOIMO LISA A*	35	48	13	20
GIOVANINI MICHAEL D*	29	49	12	15
GIOVANINI ROBERT M & CYNTHIA L*	29	49	12	10
GIPSON BOBBY G & MARSHA L*	19	50	13	10
GIPSON ROBERT & DEBBY*	51	46	12	19
GIPSON SHANON & ALICIA*	45	47	12	33
GIRARD HAROLD JR & BETHANY SAMER*	27	49	13	29, 30
GIRARD HOMES LLC*	35	48	13	19
GIRARD PARKER	19	50	13	3
GIS LLC	39	48	11	18, 20
GISH ARON D*	37	48	12	2
GISH ORRAL S*	37	48	12	2
GITTINGER DEBBIE L & SCOTT C REETER	45	47	12	20
GIVENS WILLIAM*	27	49	13	24
GKR REAL ESTATE HOLDINGS LLC & ROBERT & APRIL BERENDZEN*	37	48	12	12
GL2 PPTYS LLC*	37	48	12	21
GLAAB BETTY LOU, LE	51	46	12	35
GLABE GRANT P IRREVOCABLE CASTLE, TRST*	37	48	12	10
GLADBACH TRAVIS J & TINA M	23	50	11	35
GLADNEY JAMIE M, RT*	37	48	12	1
GLADSTONE JULIE L, RT	19	50	13	35
GLADSTONE JULIE L, RT*	45	47	12	18
GLANZ DAYNA, RT	49	46	13	2, 3
GLANZ DAYNA, RT*	49	46	13	3
GLASCOCK BARRETT & ELIZABETH	51	46	12	16, 9
GLASCOCK BARRETT & ELIZABETH*	55	45	12	10
GLASCOCK BOBBIE JR & CYNTHIA*	51	46	12	17
GLASCOCK BRANDON L & COURTNEY T	53	46	11	8
GLASCOCK CHAD E & WENDY*	51	46	12	17
GLASCOCK DAVID BRUCE	53	46	11	18
GLASCOCK JEROME E & JANET S*	51	46	12	17
GLASCOCK MIKEL J & CALLIE K	51	46	12	17
GLASCOCK, FT	51	46	12	17
GLASS BRET A	51	46	12	31, 32
GLASS HANNAH P & LANCE W WATKINS*	27	49	13	11
GLASS JON & SARAH	51	46	12	24
GLASS ROBERT S	11	51	13	25, 36
GLASS WILLIAM & PHYLLIS SUE LLC*	35	48	13	20
GLATZ KENNETH W & ANNETTE M*	27	49	13	6
GLATZ ZAYNE & SARAH*	33	48	14	2
GLATZER, RT	43	47	13	17, 20
GLATZER, RT*	43	47	13	1
GLATZER, RT*	45	47	12	6
GLAUBITZ LARRY J & JEANNA M, TRST*	25	49	14	36
GLC CONST INC	23	50	11	19
GLENDALE PRAIRIE FARMS LLC	31	49	11	19, 20, 30
GLENDALE STABLES LLC	31	49	11	28
GLENDENING THERESA & RANDALL*	33	48	14	12
GLENDENING TWYLA D & MICHAEL J*	51	46	12	33
GLENN FRANK W & DONNA M, RT*	31	49	11	21
GLENN FRANK W & JOHN D GLENN	31	49	11	21, 27, 28
GLENN FRANK W & JOHN D GLENN*	31	49	11	28
GLENN MAXINE & JOHN, FT	31	49	11	19, 20, 30
GLENN MAXINE & JOHN, FT*	31	49	11	29, 30
GLENN TY	11	51	13	3
GLENN WESLEY F & LEAH C*	27	49	13	27
GLENN, TRST & MARSHAL H GLENN	31	49	11	20
GLENNON JOHN J & CYNTHIA L*	55	45	12	14
GLOVER CORY*	29	49	12	10
GLOVER MARK*	29	49	12	6
GLOVER SHAWN L & GREGORY E	55	45	12	4
GLYDEWELL JESSE E & SHERYL A	39	48	11	7
GLYDEWELL JESSE E & SHERYL A*	39	48	11	7
GLYDEWELL JESSE E JR & SHERYL L*	19	50	13	10
GLYNN STEPANOVIC, RT	39	48	11	32
GLYNN STEPHEN W SR & HELEN I*	29	49	12	19, 20
GMES LLC ATTN: PETER W CALAMARI	29	49	12	30
GNB 7T LLC	45	47	12	19, 29, 30
GNB 7T LLC*	45	47	12	31
GOBEL RICHARD D JR & ESTHER*	23	50	11	19
GODAS DVPMT INC & LAKEVIEW PLAZA LLC C/O GEORGE GODAS*	37	48	12	3
GODDARD LAWRENCE WAYNE & MARY K*	29	49	12	33
GODIER, FT*	43	47	13	11
GODSY GARY M*	45	47	12	20
GODWIN BLAKE M & BETH*	35	48	13	20
GOEDRICH SAMUEL H & MANDIE D*	37	48	12	3
GOEHL BROCK	55	45	12	11
GOEN HAMIL JR & STACEY*	47	47	11	7
GOEN JOHNIE LEE & SHARON V*	15	51	11	30
GOEN LLC	19	50	13	13
GOEN LLC	21	50	12	17
GOERES SUSAN M	51	46	12	20
GOERTZ SHAWN C*	37	48	12	11
GOETT DANIEL W & RACHEL D*	11	51	13	3
GOFF CHARLES H JR & SANDRA B*	13	51	12	28
GOFF RICHARD D & VERA L*	35	48	13	33
GOFOURTH GLADYS*	23	50	11	6
GOINS DOLLY L & RICKY D*	23	50	11	31
GOINS RICHARD JR & JENNIFER*	27	49	13	13
GOINS TODD R & JILL K	51	46	12	19
GOLDASICH NANCY L, RT*	37	48	12	2
GOLDEN SANDS MO LLC	39	48	11	30
GOLDENHERSH DON R & ELIZABETH D*	43	47	13	11
GOLDKAMP CRYSTAL	19	50	13	21
GOLDMAN LUKE O & LINDSEY R	51	46	12	16
GOLDMAN MICHAEL A & LISA J	45	47	12	33
GOLDSMITH REBECCA & PHILIP*	29	49	12	9
GOLFVIEW GARDENS HOMEOWNERS ASSOC*	37	48	12	1
GOLLAHER TONYA SUE*	29	49	12	19
GOMERO LUCIA & ESTELA*	35	48	13	29
GOMEZ-BORUNDA MIRNA & HECTOR RAMIREZ*	29	49	12	20
GONNERMAN JOHN, TRST	45	47	12	18
GONZALES FREDDY JR & ASHLEY ELLISON*	37	48	12	12
GONZALEZ NIGEL L & CORTNI D*	37	48	12	21
GOOCH CALEB MICHAEL*	27	49	13	2
GOOCH CHARLES L & TRINA J*	51	46	12	34
GOOCH JEREMY MICHAEL*	29	49	12	35
GOOCH WILBUR W JR & MARGARET K	55	45	12	11
GOOCH WILBUR W JR & MARGARET K*	55	45	12	14
GOODALE TANNER K & ASHLEE M*	29	49	12	20
GOODELL JULIA & DAVID J BARNES	31	49	11	19
GOODEN MICHAEL E & TIMOTHY S GRANNEMANN*	29	49	12	10
GOODIN JASON & TONYA*	45	47	12	18
GOODING ERIC & JANET	13	51	12	15

Boone County Owner Index

NAME	PG	T	R	SEC
GOODING ERIC & JANET*	13	51	12	22
GOODMAN JEFFREY C*	35	48	13	20
GOODMAN MARVIN*	43	47	13	9
GOODNIGHT JAMES I & TIMA L	53	46	11	6
GOODRICH JOSH & MARGARET*	43	47	13	8
GOODRUM SHERRY A & KATHY GOODRUM*	37	48	12	10
GOODWIN JOAN L	13	51	12	34
GOODWIN LINDA KAY	27	49	13	26
GOOLSBY ANTONIO T & TIFFANY N*	37	48	12	3
GOOSENECK PPTYS LLC	43	47	13	23
GOOSEY CHARLES-BARBARA, TRST	11	51	13	22, 23
GOOSEY JACOB B & JESSICA L*	11	51	13	23
GOOSEY TERRY L & DOROTHY L*	11	51	13	23
GORAN THOMAS L & TIFFANY*	45	47	12	4
GORDON CATHERINE & THOMAS PRITCHARD*	37	48	12	16
GORDON DONALD M & BARBARA A	27	49	13	32, 33
GORDON DONALD R JR & CAROLYN*	37	48	12	11
GORDON FRANK L	33	48	14	26
GORDON HOWARD & EVELYN C/O JAMES GORDON*	11	51	13	36
GORDON JAMES & MIKE GORDON*	11	51	13	36
GORDON JOHN M & SANDRA L*	35	48	13	34
GORDON MICHAEL R & LISA M	45	47	12	12
GORDON RALPH & JAMES & RUTH C/O JAMES GORDON	33	48	14	7
GORDON RANDY	13	51	12	28
GORDON SETH ANDREW	19	50	13	29, 30
GORDON TIESHIA R*	37	48	12	11
GORE NANCY A, TR C/O MARTHA GORE*	43	47	13	2
GORHAM CHRISTOPHER & LISA*	19	50	13	28
GORHAM NICOLAS J & DAWNELLE K*	43	47	13	10
GORSKI MARSHALL & JESSICA BROCK, RT*	39	48	11	9
GORTMAKER ALLYSON G*	35	48	13	29
GORTMAKER MARK & MICHELLE	25	49	14	24
GORTMAKER MARK & MICHELLE*	25	49	14	24
GOSHEN CHURCH, TRS*	49	46	13	26
GOSLIN BENJAMIN JACK*	29	49	12	9
GOSLIN CRYSTA & JOHN E SCOTT*	25	49	14	36
GOSLIN RICHARD G & VERA	19	50	13	2
GOSNEY MITCH A & LAUREN N*	33	48	14	1
GOSS CAROLE J & THOMAS E*	29	49	12	34
GOSS GLEN & JULIE*	43	47	13	8
GOSS GLEN & JULIE, FT*	43	47	13	8
GOSSEEN ASHLEY N & DIEKE W*	29	49	12	3
GOSSELIN CAROL M*	37	48	12	11
GOTT OLIVIA*	35	48	13	20
GOTTSMAN JENNIFER N	27	49	13	7
GOUDY NICOLE & DAVID*	43	47	13	9
GOV-ARI HANNA K*	43	47	13	9
GOVERO DANIEL L & ELLEN J*	31	49	11	31
GOVERO DANIEL L & ELLEN J*	39	48	11	6
GOVERO WILLIAM R*	27	49	13	22
GOWDY RICHARD N & MARY ANN	51	46	12	21
GOWER ELIZABETH A*	37	48	12	3
GOWIN MATTHEW & MICHAEL R WILLS*	37	48	12	21
GOWIN RUSSELL L & SUSAN	31	49	11	5
GOYETTE JOSEPH N & KERRY A*	43	47	13	15
GP PROPERTY INVS LLC*	45	47	12	13
GRABER DAVID & MARGARET MITCHELL*	27	49	13	27
GRABER DONALD R SR & IRENE*	27	49	13	24
GRABNER KEITH W & JENNIFER K	51	46	12	5
GRACE ARLENE H	15	51	11	10
GRACE EVANGELICAL LUTHERAN CHURCH*	29	49	12	29
GRACE TIMOTHY B & JO ELLEN	45	47	12	17
GRACE WILLIAM P*	15	51	11	29
GRACE WIN	47	47	11	15, 16
GRACEFUL HILLS LLC	19	50	13	15
GRACIA DANIEL & DANIELA RIVERA*	37	48	12	21
GRAESSLE CARL J, FT	55	45	12	17, 8
GRAF BENJAMIN JOSEPH & ASHTON RHEA GRAF, TRST*	49	46	13	25, 36
GRAFF CHRISTOPHER W & SARAH C*	43	47	13	9
GRAFF TERESA*	29	49	12	12
GRAGG JEFF & ELIZABETH	17	50	14	35
GRAGG MARC J & JENNIFER L*	23	50	11	3
GRAHAM BRIAN & SANDRA HAMAR*	37	48	12	3
GRAHAM CHARLES & LONNIE	31	49	11	6, 7
GRAHAM HUBER L & LOIS W, TRST*	27	49	13	8
GRAHAM KONNIE K, RT	45	47	12	8
GRAHAM MARTIN D*	37	48	12	3
GRAHAM NATHANIEL*	35	48	13	29
GRAHAM RICHARD F & SALLY R, TRST	55	45	12	2
GRAHAM RICHARD F & SALLY R, TRST*	55	45	12	13
GRAHAM RICHARD SCOTT MGMT, TRST*	37	48	12	27
GRAHAM SCOTT & TAMARA	25	49	14	26
GRAHAM TIMOTHY JAMES*	33	48	14	1
GRAHAM VENESSA H*	45	47	12	3
GRAMLICH LISA E*	37	48	12	10
GRAMLING JAMES W & DEANNA L	21	50	12	9
GRAMLING JAMES W & DEANNA L*	29	49	12	17
GRANDVIEW BAPTIST CHURCH C/O LARRY BISHOP	31	49	11	9
GRANDVIEW BAPTIST CHURCH*	31	49	11	9
GRANT ARTHUR K & REBECCA L	33	48	14	2
GRANT CONNIE ANN	31	49	11	32
GRANT CONNIE ANN	39	48	11	5, 6
GRANT DAVID & JENNIFER*	49	46	13	3
GRANT DEANA & AMY PALMER	27	49	13	29
GRANT DEANA*	29	49	12	18
GRANT IDAMARIE	35	48	13	28
GRANT JAMES DAVID & FRANCINE M GRANT, RT	39	48	11	18, 7, 8
GRANT JAMES E & DOROTHY L, RT	39	48	11	18
GRANT JERRY DALE & SHARON KAY*	35	48	13	4
GRANT MARY DELOUISE (WORD)*	29	49	12	18
GRANT NANCY HUNT, TRST	55	45	12	8
GRANT PATRICK L & DEBORAH K*	35	48	13	19
GRANT ROBERT L III & CONNIE A GRANT	31	49	11	19, 20
GRANT ROBERT LEE & IOLA KATHERINE, RT*	33	48	14	12
GRANT THOMAS & JENNIFER, TRST	31	49	11	32
GRAS MARK E & ELIZABETH M*	21	50	12	23
GRASSLAND FARMS LP	15	51	11	26, 35
GRATHWOHL RYAN D & JAIRA L*	55	45	12	13
GRAVE YARD*	11	51	13	8
GRAVE YARD*	13	51	12	8
GRAVE YARD*	45	47	12	6, 8
GRAVE YARD*	47	47	11	33
GRAVER SHANE ALAN & CATHERINE J*	27	49	13	25
GRAVES BONNIE J*	33	48	14	1
GRAVES INV CO INC	35	48	13	34
GRAVES INV CO INC*	35	48	13	33
GRAVES JON RICHARD & TRACY*	35	48	13	34
GRAVES KEEGAN M & TAYLOR M	55	45	12	23
GRAVES MARY KATHERINE & LUCAS A	33	48	14	14
GRAVES ROBERT E & CAROLYN S, FT	27	49	13	13
GRAVES ROBERT E & CAROLYN S, FT*	35	48	13	20
GRAVES ROBERT E & CAROLYN S, FT*	37	48	12	10
GRAVES STEPHEN CW*	39	48	11	29
GRAVINO ALICE M, RT	11	51	13	27
GRAVITT MATTHEW & KELLY*	43	47	13	13
GRAY ALEXANDER JAMES*	27	49	13	14
GRAY ANDREW C & JESSICA L	19	50	13	30
GRAY BOB-BETTY, TRST C/O ROBERT & BETTY L GRAY*	37	48	12	12
GRAY BRADLEY & SUNDI*	37	48	12	16
GRAY CARL M & KATHY W*	29	49	12	6
GRAY DAVID MICHAEL & DANEE*	29	49	12	5
GRAY FRANCES B	27	49	13	19
GRAY HEATHER S & AARON A	43	47	13	21
GRAY JOAN F & VINCEL E*	29	49	12	11
GRAY LARRY & CHRISTY	29	49	12	18
GRAY MARGARET ANNE	45	47	12	32
GRAY MARGARET ANNE*	51	46	12	5
GRAY MATTHEW C*	35	48	13	20
GRAY NELS J A*	37	48	12	12
GRAY SARAH B*	37	48	12	11
GRAY VANNIS W, RT*	45	47	12	4
GRAY VINCEL E & JOAN F*	39	48	11	5
GRAY WILLIAMS LLC*	27	49	13	11
GRAY WILLIAMS LLC*	29	49	12	27
GRAYBILL DOUGLAS A & CONNIE R	13	51	12	28
GRAYBILL TAMMY*	37	48	12	10
GRAYSTONE CUSTOM RENOVATIONS LLC*	27	49	13	25
GRAZNAK CHARLENE & ROBERTA GOURLEY*	29	49	12	26
GREAT CIRCLE	37	48	12	32
GREAT CIRCLE INC	37	48	12	32
GREAT RIVERS COUNCIL INC BOY SCOUTS OF AMERICA*	35	48	13	7
GREATER HORIZONS REAL ESTATE DVPMT CO LLC*	43	47	13	15
GREATHOUSE LESTER	29	49	12	5
GREATHOUSE SCOTT & JESSICA LONGAKER	25	49	14	22
GREEN ACRES FARM 1939 LLC	45	47	12	34
GREEN ADAM M*	29	49	12	20
GREEN ALVIN LEON & CYNTHIA ANN*	27	49	13	20
GREEN BLAKE*	35	48	13	29
GREEN CAROL M*	29	49	12	33
GREEN CHADWICK A & AUDREY F*	27	49	13	20
GREEN CYNTHIA (BAUMANN)	21	50	12	4
GREEN DAVID	29	49	12	35
GREEN DAVID*	29	49	12	35
GREEN DONALD L & NANCY A*	45	47	12	18
GREEN JANET S, TRST C/O THAD TAYLOR, TTEE*	35	48	13	29
GREEN KYLE A & ANGIE D*	27	49	13	20
GREEN LAWRENCE A*	37	48	12	2
GREEN LESTER SR & SANDRA*	15	51	11	33
GREEN LUCAS C & JENNIFER L	27	49	13	4
GREEN NINA ANNE	19	50	13	16
GREEN PATRICIA*	45	47	12	6
GREEN PHILLIP & ASHLEY*	33	48	14	1
GREEN PIA LEE*	29	49	12	14
GREEN RALPH & JONI LYNN	19	50	13	35
GREEN ROBERT & CYNTHIA A*	21	50	12	33
GREEN SAMANTHA D & TRAVIS J J*	37	48	12	12
GREEN THEODORE J & SARA	33	48	14	21, 28
GREEN THEODORE J & SARA*	33	48	14	21
GREEN TRACY A*	35	48	13	20
GREEN VALLEY RIFLE & PISTOL CLUB	21	50	12	28
GREEN VALLEY RIFLE & PISTOL CLUB	29	49	12	26
GREEN WILLIAM S JR & AMY K, RT*	47	47	11	7
GREEN, JLT	51	46	12	35, 36
GREEN, JLT	55	45	12	1
GREENBELT LAND, TRST OF MID-MO	49	46	13	3
GREENBELT LAND, TRST OF MID-MO INC	21	50	12	6
GREENE ANDREW & JESSICA*	51	46	12	17
GREENE TIMOTHY J & DEBRA L*	51	46	12	6
GREENE, TRST C/O PHILLIP & PENNY GREENE*	49	46	13	26
GREENE, TRST C/O PHILLIP & PENNY GREENE*	51	46	12	34
GREENER SANDRA L	47	47	11	28, 33
GREENING DANIEL WERNER*	33	48	14	13
GREENING DONALD RAY & NANCY N*	21	50	12	8
GREENING DOROTHY*	13	51	12	36
GREENING JACOB	23	50	11	35
GREENLAND-WHITE JONATHAN & SARAH*	37	48	12	10
GREENLEE GARY M & ANNETTE KOLLING-BUCKLEY GREENLEE*	35	48	13	6
GREENRIDGE ESTS HOMEOWNERS ASSOC*	33	48	14	4
GREENUP HOLLY J*	27	49	13	24
GREENUP RICHARD & TAMMY*	43	47	13	10
GREENUP TRAVIS & TRACY	39	48	11	31
GREENWING DVPMT LLC	35	48	13	6, 7
GREENWOOD AUSTIN T & CARMEL M	15	51	11	28
GREENWOOD BRIAN K & CYNTHIA A*	35	48	13	20
GREENWOOD BUNNIA HASS	13	51	12	27
GREENWOOD MELVIN B & SHIRLEY	13	51	12	27
GREENWOOD MILTON C & CARMA J	11	51	13	20
GREENWOOD SHIRLEY G	13	51	12	35
GREER DANIEL K*	37	48	12	11, 12
GREER E SHELTON & JULIA A	15	51	11	7
GREER JANA M*	37	48	12	10
GREER STUART R & CYNTHIA K*	37	48	12	12
GREG NICHOLS PPTYS INC*	27	49	13	12
GREGORY DEAN F & GRETCHEN A*	43	47	13	8
GREGORY DENNIS D 2015, RT	11	51	13	13, 14
GREGORY GEORGE F & ROSEANN	21	50	12	33
GREGORY KELLIE L*	27	49	13	23
GREGORY KENNETH M & CRYSTAL*	37	48	12	2
GREGORY LANCE W SR*	17	50	14	24
GREGORY MICHAEL & CHERYL A, RT	45	47	12	15
GREGORY RICKIE L*	33	48	14	1
GREGORY SPENCER R*	29	49	12	20
GREGORY TOMMY LEE & SAMANTHA R*	27	49	13	11
GREGORY, FT	33	48	14	27
GREGSON DAVIS C & MEAGAN D*	37	48	12	11, 12
GREIMANN KENNETH R & BETH M*	37	48	12	14
GRELLNER MICHAEL & KARRISA	45	47	12	29, 32
GREMAUD MICHAEL K & AMBER L	31	49	11	3
GREMMEL JORDAN & HOLLY*	37	48	12	2
GREMMELSBACHER, RT	13	51	12	30, 31
GRENGCO LLC C/O PATRICK ENG*	27	49	13	12
GRESHAM DALLAS W JR*	51	46	12	5
GRESHAM GEORGE G & ANGELA M*	21	50	12	24
GRESHAM, FT	51	46	12	5
GRESSMAN RICHARD & SUSAN*	29	49	12	20
GREV ERIC*	27	49	13	12
GRFX INC*	45	47	12	10
GRIDER JENNIFER*	35	48	13	20, 29
GRIEBEL JAYLON S & CINDY G	35	48	13	18, 19
GRIESHABER, TRST	43	47	13	21
GRIESHAMMER JOSHUA*	37	48	12	21
GRIFFEN JERRY R & JACKLYN M	51	46	12	13, 14
GRIFFIN COURTNEY*	21	50	12	23
GRIFFIN DENNIS & TRACY*	51	46	12	18, 7
GRIFFIN DENNIS J & GRACY L	51	46	12	18, 7
GRIFFIN DUSTIN J & KATHLEEN M*	51	46	12	7
GRIFFIN JARED W & JENNIFER	31	49	11	6
GRIFFIN LOIS E*	29	49	12	35
GRIFFIN MARILYN SUE*	45	47	12	13
GRIFFIN NEAL & JONI 2012, RT	23	50	11	31
GRIFFIN NEAL & JONI 2012, RT	31	49	11	6
GRIFFIN NEAL & JONI 2012, RT*	31	49	11	6
GRIFFIN RANDELL & YVETTE	33	48	14	14, 23
GRIFFIN SCOTT T & TARA LAUREN	47	47	11	27
GRIFFIN T JR & CARL G & DEBRA G C/O CARL G	51	46	12	35, 36
GRIFFIN TARA LAUREN (HARMON)	47	47	11	27
GRIFFIN THOMAS E JR & SANDRA D	51	46	12	35
GRIFFITH AARON T & MELISSA C*	15	51	11	10, 3
GRIFFITH BEN & JESSICA*	43	47	13	13
GRIFFITH DANIEL J & CHERYL A*	55	45	12	23
GRIFFITH DUSTIN & EMILY	13	51	12	30
GRIFFITH JUSTIN & DANIELLE	31	49	11	7
GRIFFITH KATELYN N	29	49	12	3
GRIFFITH MARGARET & BRENDEN LINEAR*	37	48	12	16
GRIFFITH RANDALL L & LINDA K	29	49	12	12, 3
GRIFFITH THERESA & ANDREW*	29	49	12	34
GRIFFITH-CASTANEDA JONYA L*	55	45	12	10
GRIFFITHS PATRICK & HONEY*	29	49	12	10, 9
GRIFFITTS CHRISTOPHER D & STEPHANIE D FORBES*	27	49	13	25
GRIGERY MICHAEL & DEBORAH, FT*	37	48	12	12
GRIGERY, FT	51	46	12	13
GRIGGS BRANDON*	19	50	13	5
GRIGGS JOHN E*	37	48	12	12
GRIGGS JOHNNIE H & HELEN JUNE*	33	48	14	1
GRIGGS MICHAEL D & LINDA	45	47	12	12
GRIGGS ROCHELLE*	37	48	12	3
GRIMSHAW JOHN & CONNIE*	27	49	13	25
GRIMSLEY STERLING*	37	48	12	11
GRINCAVICH CYNTHIA ANN*	35	48	13	29
GRINDHARRD REALTY LLC*	35	48	13	4
GRINDSTAFF ROBERT & TONYA E	23	50	11	32
GRINDSTAFF ROBERTA	19	50	13	22
GRINDSTAFF ROBERTA & GARY D	23	50	11	33
GRINDSTAFF SAMUEL & MELISSA	19	50	13	22
GRISHAM TANIS K*	37	48	12	3
GRISWOLD MICHAEL & MARCIA G*	21	50	12	3
GROBE JOSHUA M & KAYLA M V*	37	48	12	1
GRODER NICHOLAS & KAYLEE DAVIS*	27	49	13	25
GROFF ORRIN DOUGLAS & SILKE*	27	49	13	6
GROH KIETH W & LAUREL E SOMMER	25	49	14	11
GROMER CECIL & MARGARET, TRST*	19	50	13	16, 17
GROMER, FT	43	47	13	6
GRONE ANNA LEE & GEORGE G, RT	37	48	12	1
GRONE ANNA LEE & GEORGE G, RT	39	48	11	6
GRONE ANNA LEE & GEORGE G, RT C/O DAVID GRONE	39	48	11	6
GRONEMEIER HERMAN E & MARY A*	27	49	13	22
GRONER MICHAEL A & KATIE A*	35	48	13	29
GROSECLOSE EARL W & KAREN D	39	48	11	18
GROSECLOSE KATHY*	37	48	12	1
GROSECLOSE MATTHEW D*	37	48	12	16, 21
GROSS GABRIEL T & MARY E MILLER	43	47	13	36
GROSS GARY	29	49	12	19
GROSS KELLY*	37	48	12	3
GROSS RICHARD V & ANN E AUSTIN*	37	48	12	12
GROSS STEVEN & FONDA	19	50	13	17
GROSS VERNON H & MARK A & REBEKAH SUE GROSS*	29	49	12	17
GROSS-JOHNSON KENT E & REGINA C, FT*	35	48	13	27, 28
GROSVENOR DREMA	27	49	13	22
GROTZINGER JOHN E & MELONY A	25	49	14	7, 8
GROTZINGER JOHN E & MELONY A*	25	49	14	17, 8
GROTZINGER JOSHUA & CHARITY*	33	48	14	1
GROVE BRANDY J & JARROD J*	27	49	13	8
GROVE ROBERT & CAROL, FT	49	46	13	11, 2, 3
GROVES PATRICK & JEAN GROVES & PATRICK GROVES JR*	37	48	12	3
GROVES TIMOTHY A & STEPHANIE D	55	45	12	14
GRP HOLDINGS LLC	45	47	12	10
GRUBER KARLENE GAIL*	23	50	11	4
GRUBER RACHEL & RILEY GALLOWAY*	33	48	14	9
GRUBER SHAWN M & WENDY A*	45	47	12	4
GRUBICY CLAUDIO & KIMBERLY*	35	48	13	6
GRUENDER EUGENE H JR	19	50	13	4

Boone County Owner Index

NAME	PG	T	R	SEC
GRUENDER JASON & BRIDGET*	43	47	13	4
GRUENDER JOSEPH W & MARY A*	29	49	12	9
GRUENEFELD RONALD & MARIE E*	37	48	12	10
GRUER PAMELA J*	29	49	12	34
GRUS JEFFREY D & AMY*	37	48	12	16
GRUSENMEYER EVAN D & KRISTEN R	23	50	11	34
GTN LLC C/O GARY JENNINGS	13	51	12	19, 30
GTPI LLC*	37	48	12	12
GUARIGLIA ENTERPRISES LLC*	35	48	13	5
GUARIGLIA WAYNE & DONNA, TRST	43	47	13	13
GUASTADISEGNI BEVERLY & JOSEPH*	29	49	12	20
GUERRA GABRIEL G & YVETTE G*	27	49	13	2
GUERRA HEATHER & JOSHUA JOHNSON*	29	49	12	26
GUERRANT, FT	49	46	13	13
GUERRERO ALEXANDER D & HANNAH G*	29	49	12	9
GUERRERO LEAH	47	47	11	16
GUEST SHAWN J & KODY J*	43	47	13	10
GUFFEY BRANDON & MICHELLE & DAVID NAGEL*	13	51	12	35
GUFFEY EDDIE JOE*	51	46	12	9
GUHL RUSSELL L & JAMES L GUHL	13	51	12	35
GUIER CLINT L & JENNIFER L	25	49	14	31, 32
GUILE BEN K & ROBIN L	11	51	13	19, 20
GUILFORD CHARLES F & MICKEY L*	27	49	13	8
GUILFORD IDA MAE, TRST	27	49	13	5, 8, 9
GUILFORD IDA MAE, TRST*	27	49	13	5, 8
GUILFORD RICK ALLEN & DEBORAH	49	46	13	1
GUILFORD STACY WADE	45	47	12	13
GUILL ERIC P*	35	48	13	20
GUILL YEKATERINA*	43	47	13	3
GUINN EDWARD L & BARBARA J	19	50	13	23
GUINN EDWARD L & BARBARA J*	27	49	13	11
GUISTI KURT W	45	47	12	13
GULICK GARY D & CYNTHIA D*	29	49	12	20
GULINO JOSEPH A & YVONNE M	55	45	12	15
GULIUZZA GREGORY & JULIE HENSON	27	49	13	13
GULLIVER'S AUTO SALES LLC*	43	47	13	1
GULMEZ PATRICIA	29	49	12	2
GULSTAD RITA J*	43	47	13	9
GUMP MAX A*	29	49	12	17
GUNN AMANDA J M & SETH L*	37	48	12	12
GUNN GREGORY F & MARLA F, TRST*	43	47	13	13
GUNN GREGORY G & TAMARA M*	29	49	12	34
GUNTER HOLDINGS LLC*	37	48	12	3
GUNTER, FT	21	50	12	26
GUNTER, FT	27	49	13	29
GUPTA SUMIT KUMAR & NEHA CHUGH-GUPTA*	45	47	12	6
GUTHRIE AMBER L & VIVIAN R LEDOUX	37	48	12	1
GUTHRIE JAMES E, TRST NO 1	33	48	14	8
GUTHRIE JAMES E, TRST NO 1*	33	48	14	7
GUTHRIE MARY J*	29	49	12	19
GUTHRIE ROBERT L & SUZANNE N*	37	48	12	2
GUTIERREZ M C GUADARRAMA	29	49	12	26
GUTWEIN EUGENE & NANCY	29	49	12	11
GUTWEIN SCOTT E & LAURA L	29	49	12	11, 14
GUYETTE RICHARD & MARY LOTTES	53	46	11	20
GUYETTE RICHARD & MARY LOTTES*	53	46	11	20
GUYNN JOSHUA J*	29	49	12	11
GUYNN MICHELLE LYNN*	29	49	12	17
GUYNN RAY A & KAREN O*	37	48	12	21
GUZMAN ALISON*	37	48	12	3
GWARTNEY DANIEL & CHRISTINA KELLY*	27	49	13	35
GWIN MATTHEW*	27	49	13	25
GWINNER JAMES M & DIANE R, RT*	27	49	13	25
GWS, RT	43	47	13	35, 36
GWS, RT	45	47	12	5, 8, 9
GWS, RT	49	46	13	1, 2
GWS, RT & JJS, RT	45	47	12	9
GWS, RT & JJS, RT*	45	47	12	9
GWS, RT*	43	47	13	35
H				
H2 HOLDINGS INC*	15	51	11	30
H2R HOLDINGS LLC*	37	48	12	14
HA LLC C/O ROBERT ALONGI*	29	49	12	8
HAACK TERI & DAVID	29	49	12	17
HAAF JOAN	17	50	14	23
HAAG MARIA & ANDREW KELLEHER	11	51	13	22
HAAS DARRIN & COURTNEY*	35	48	13	20
HAAS NOREEN B, RT	13	51	12	34
HAAS THOMAS R & ELIZABETH L, RT*	29	49	12	9
HAASIS JOHN B & CATHERINE R HAASIS*	45	47	12	30
HABITAT FOR HUMANITY INC*	27	49	13	11
HABTE ZUFAN & STEFANOS TEWOLDE*	27	49	13	24
HACK SUSAN D & ALAN G HACK III*	55	45	12	14
HACKER MAURICE & ELAINE, TRST*	33	48	14	1
HACKLEY DAVID & LISA*	35	48	13	20
HACKLEY STEVEN A & SUZANNE MAY*	37	48	12	2
HACKMAN BARBARA J	55	45	12	22, 7
HACKMAN BARBARA J	55	45	13	1, 12
HACKMAN BARBARA J*	55	45	13	1
HACKMANN BRUCE & KIMBERLIN, TRST	45	47	12	28, 29
HACKMANN CODY A & PAYTON S	51	46	12	5
HADDOCK GERALD F & CINDA L	21	50	12	35
HADEN AARON H & CASSIE E*	21	50	12	20
HADEN ALAN L & STACY*	35	48	13	20
HADEN GARY W & SHEILA R, FT	29	49	12	34
HADEN JAMES M JR & SHIRLEY A*	29	49	12	16
HADEN JOEL D, TRST	29	49	12	34
HADEN JOEL D, TRST*	29	49	12	34
HADER LEAH*	43	47	13	9
HADLEY AMANDA S*	29	49	12	11
HAES MICHAEL J & RHONDA K	11	51	13	28
HAESSIG ROBERT JOSEPH	51	46	12	29
HAFNER BRANDON H & RHONDA K	21	50	12	35
HAFNER BRANDON H & RHONDA K*	27	49	13	11
HAGAN DAN	37	48	12	23, 26
HAGAN DAN*	37	48	12	3
HAGAN LYNNATE*	43	47	13	10
HAGAN MARY JO & ROBERT A*	45	47	12	6
HAGAN MICHAEL T	33	48	14	10
HAGANS JAMES ROBERT	51	46	12	2
HAGAR BRENT D & CAROLYN M*	37	48	12	12
HAGAR JOHN	11	51	13	17, 18
HAGAR JOHN*	11	51	13	17
HAGEDORN ROBERT & KAREN, FT	15	51	11	28
HAGEN LISA*	35	48	13	20
HAGENHOFF BEVERLY D*	43	47	13	11
HAGENHOFF DAVID & JESSICA C/O COMMERCIAL, TRST CO	29	49	12	4
HAGER CHAD M & NORA L*	37	48	12	27
HAGER LARRY & STACY	21	50	12	15
HAGER MATTHEW C & AMANDA R STOGSDILL	11	51	13	1, 2
HAGUE DENISE A*	29	49	12	9
HAGUE HUNTER*	39	48	11	8
HAGUE MAGGIE*	35	48	13	29
HAGUE PAUL & MARTHA*	19	50	13	25
HAGUE PAUL & MARTHA*	29	49	12	17
HAGUE SHERRI GALE & GARY HAGUE	55	45	12	24
HAHN ANDREW M & MORGAN R	15	51	11	33
HAHN DANIEL L & JAYME W*	27	49	13	2
HAHN GLENN A & BETHANY N*	51	46	12	13
HAHN JUSTIN M & LACEY M	25	49	14	25
HAHN LESLIE V & JERILYN A	53	46	11	7
HAHN MAEGEN*	27	49	13	35
HAHN, TRST C/O RICHARD HAHN	53	46	11	7
HAILEY JEFFREY M*	43	47	13	10
HAILL STEPHANIE & CHRISTOPHER*	21	50	12	2
HAIM SUSAN & MARK	51	46	12	31
HAINEN LANCE*	35	48	13	20
HAINEN LANCE*	37	48	12	3
HAINES AMY E*	37	48	12	12
HAINES ORIN RAY & SUSAN C*	43	47	13	13
HAINSWORTH DEAN & LORA*	43	47	13	15
HAITHCOAT TIMOTHY L & KELLIE J*	29	49	12	13
HAKE GILBERT EUGENE	55	45	12	14
HAKE GRETA M & JOSHUA J*	35	48	13	29
HAKIMI MANDANA*	35	48	13	20
HAKIZIMANA JOSEPH & JACQUELINE MUKESHIMANA*	37	48	12	21
HALE CURTIS DWAYNE	19	50	13	35
HALE MICHAEL A & AMANDA*	29	49	12	17
HALE RYAN N & HOLLY ANN HALE	23	50	11	33
HALEY JOEL & LORETTA, FT	39	48	11	10, 16, 9
HALL ANDREW M & SARAH E*	15	51	11	32
HALL AUSTIN	25	49	14	24
HALL BRIAN & JESSICA*	51	46	12	16
HALL BRIAN & JESSICA, RT SPOUSAL, JT	51	46	12	16, 17
HALL CLINTON & JAMIE*	43	47	13	5
HALL DANIEL Y & CINDY E*	43	47	13	11
HALL DENNIS K & CAROL R	39	48	11	20
HALL DONNA G & COLLEEN R HALL*	37	48	12	12
HALL DYLAN	21	50	12	23
HALL ELLEN L, RT*	37	48	12	3
HALL GARRETT	21	50	12	9
HALL GIULIA & MICHAEL	17	50	14	13
HALL GIULIA & MICHAEL*	17	50	14	13
HALL JAMES & SARAH	33	48	14	4
HALL JAMES & SARAH*	33	48	14	15
HALL JAMES*	51	46	12	22
HALL JARVIS L & CAROL A	29	49	12	24
HALL JOHN C & MICHELLE L*	29	49	12	20
HALL KENNETH F & PAMELA J*	45	47	12	18
HALL KEVIN M*	29	49	12	9
HALL LARRY & EDITH	21	50	12	26
HALL LARRY & MARYLOU HUDNALL	31	49	11	19, 30
HALL LELAND F & ROBIN	25	49	14	34
HALL MARGARET A, RT	47	47	11	16
HALL MARK H & STEPHANIE E, RT*	33	48	14	10
HALL MARY ELIZABETH	33	48	14	17
HALL MATTHEW & NICOLE HENLEY	45	47	12	17
HALL MICHAEL J & KARA L, RT	51	46	12	33, 34
HALL MIKE G & MARY C*	15	51	11	29
HALL MYRTLE I C/O DERYL J HALL*	29	49	12	27
HALL RANDY A & DEBORAH A*	37	48	12	12
HALL ROBERT A & PAULA K*	39	48	11	5
HALL RONALD W JR	31	49	11	19
HALL SARA ELIZABETH*	43	47	13	14
HALL SHYDEDRA*	27	49	13	25
HALL SONIA*	29	49	12	11
HALL TONETTE D*	29	49	12	34
HALL TRACY*	37	48	12	21
HALL WILLIAM K & SHIRLEY ANN*	15	51	11	29
HALL, FT*	29	49	12	10
HALLER JESSE & LACEY	51	46	12	35
HALLETT DIANA & LARRY HALL, RT	51	46	12	2
HALLIBURTON CODY J & LAURA J	11	51	13	2
HALLIBURTON MICHAEL R & MARY M*	37	48	12	33
HALLOCK LLOYD E & DORA M	19	50	13	36
HALLOCK LLOYD E & DORA M	21	50	12	20
HALLOWELL JILL RENELL, RT	33	48	14	16
HALLOWELL JILL RENELL, RT*	33	48	14	16
HALLS FAMILY, RT	21	50	12	16
HALLSVILLE CONGREGATION OF JEHOVAH'S WITNESSES	21	50	12	15
HALLSVILLE HOLDINGS LLC	21	50	12	10, 16, 17, 3, 4, 8, 9
HALLSVILLE HOLDINGS LLC C/O MICHAEL C TEEL	21	50	12	5
HALLSVILLE HOLDINGS LLC*	21	50	12	10, 16
HALLSVILLE R-4 SCHOOL DIST	29	49	12	15
HALPER NILES & TRISTAN M*	27	49	13	24
HALSEY KEVIN D	51	46	12	34
HALTER BRETT K & EILEEN E	51	46	12	24
HALTER BRETT K & EILEEN E	53	46	11	19
HALTER BRETT K & EILEEN E*	51	46	12	24
HAM RANDY M & VEDA D*	35	48	13	20
HAMBACH TED A & ANGELA G, RT	31	49	11	9
HAMBY JOHN A & MARY W*	19	50	13	15
HAMEL ROBERT D*	21	50	12	34
HAMILTON DAVID A & JAMIE D*	29	49	12	17
HAMILTON DENISE E & MICHAEL A*	27	49	13	24
HAMILTON JAMES*	37	48	12	3
HAMILTON JEFFREY A & CANDACE*	37	48	12	12
HAMILTON JIMMIE D*	15	51	11	29
HAMILTON MARY K C/O MARY K NEAL*	29	49	12	26, 35
HAMILTON MARY SUE, RT	39	48	11	8
HAMILTON RICHARD & MARILYN	23	50	11	18, 19
HAMILTON RICHARD & MARY*	29	49	12	7
HAMILTON RILEY D	23	50	11	28
HAMILTON SARAH MARIE	29	49	12	11
HAMILTON SHELLY C, TRST	33	48	15	12
HAMILTON WILLIAM M & SHARI C LOCKETT-HAMILTON	17	50	14	26
HAMILTON WILLIAM M & SHARI C LOCKETT-HAMILTON*	17	50	14	26
HAMILTON-ADAMS DONNA MARIE*	29	49	12	16
HAMLETT MARK E*	29	49	12	19
HAMLIN AMANDA N & SCOTT W*	27	49	13	24
HAMLIN JOHN C & PATRICIA ANN	49	46	13	13
HAMM MICHAEL J & SAMANTHA*	55	45	12	10
HAMMANN BRIAN D & LINDSEY A	51	46	12	12
HAMMEL MIKE W*	43	47	13	3
HAMMER, RT	17	50	14	24
HAMMETT NICHOLAS S & REBEKAH S	51	46	12	4
HAMMOCK JONATHAN*	33	48	14	1
HAMMOND BONNIE S & KENNETH R*	27	49	13	33
HAMMOND CHARLOTTE M, TRST*	33	48	14	2
HAMMOND DAVID & MICHELLE*	15	51	11	32
HAMMOND KATHRYN & RICHARD*	19	50	13	15
HAMMOND MICHELLE LYNN	15	51	11	31
HAMMOND WILLIAM L II*	37	48	12	2
HAMMONS DEBRA L*	37	48	12	3
HAMMONTREE RITA*	29	49	12	34
HAMPTON CALEB P*	27	49	13	12
HAMPTON CHAD E & STEPHANIE M*	21	50	12	33, 34
HAMPTON KRISTY A	25	49	14	13
HAMPTON SCOTT A & DANIELLE M*	43	47	13	11
HAMPTON SYDNEY E*	33	48	14	12
HANCOCK BRANDON	13	51	12	35
HANCOCK BRIAN & AIMEE*	37	48	12	1
HANCOCK CORIE*	27	49	13	11
HANCOCK DONALD & SUSAN BERRY*	15	51	11	31
HANCOCK EDGAR D & DIANN L*	15	51	11	29
HANCOCK JEFF & JACQUELYNNE*	33	48	14	1
HANCOCK ROBERT M & PAMALA	27	49	13	26
HANCOOK STEPHEN SAMUEL & ADRIA*	43	47	13	17
HANCOX CARY*	29	49	12	17
HANCOX CLYDE W*	29	49	12	16
HANCOX TERRY JAN & PAUL ALLEN COOK	29	49	12	12
HAND LISA M*	37	48	12	21
HAND PAUL*	37	48	12	12
HANDY JEWELL R & NAOMI R*	29	49	12	20
HANDY RAYMOND JR*	35	48	13	20
HANE E IRENE, FT	27	49	13	22
HANE GERRIT F & LESLEY A	29	49	12	15
HANES JARED & KELLY*	43	47	13	9
HANEY DAVID JEFFERY	55	45	12	3
HANEY JOHN*	29	49	12	9
HANK PHYLLIS J & GUNTHER E HANK RUCKMAN*	37	48	12	3
HANKEMEIER RITA DUBBERT*	37	48	12	12
HANKINS MIRIAM A*	29	49	12	26
HANKINS R KIRK, RT*	37	48	12	2
HANKS ANDREW C*	29	49	12	17
HANKS DAVID L & JULIE	47	47	11	18
HANKS PATRICK D & EMILY E*	55	45	12	4
HANN MICHAEL & TANYA*	15	51	11	29
HANNA IAN*	27	49	13	24
HANNAH REDONDA ELLEN*	35	48	13	20
HANNEKEN QUENTIN L & HANNAH*	39	48	11	16
HANS CHETAN & RANJANA	45	47	12	8
HANSEL CARLA & ANTHONY SCHMIDT*	37	48	12	3
HANSEN DAVID & KORRIE M MOSCATO-HANSEN	43	47	13	26, 27
HANSEN ELIZABETH	31	49	11	3
HANSEN MATTHEW & SARAH	39	48	11	29
HANSEN MATTHEW & SARAH*	39	48	11	28
HANSEN NEIL R & JESSICA L*	27	49	13	31
HANSEN PAUL & BARBARA	27	49	13	4
HANSEN, FT	51	46	12	36
HANSMAN JONATHON G & MONICA R	19	50	13	36
HANSMAN JONATHON G & MONICA R	21	50	12	31
HANSMAN JONATHON G & MONICA R	27	49	13	1
HANSMAN JONATHON G & MONICA R*	27	49	13	1
HANSON BRENDA E*	37	48	12	28
HANSON BRENDA M*	55	45	12	13
HANSON DAVID & COLLEEN	33	48	15	12
HANSON DAVID & NATALIE*	19	50	13	16
HANSON IZABEL J & EDWARD J PILSUDSKI*	27	49	13	26
HANSON JACOB T & TAYLOR A*	43	47	13	24
HANSON PHILLIP & KRISTEN*	35	48	13	29
HANSON ROBERT & EDWARD GILLENWATER	9	51	14	26
HANSON THOMAS & TIFFANY	13	51	12	12
HANSON TIMOTHY & CAROLINE	33	48	14	17, 18, 8
HANSON TIMOTHY & CAROLINE*	33	48	14	7
HANSON TIMOTHY*	43	47	13	13
HANVEY JAMES JR & TAMERA HAVNEY*	21	50	12	3
HAPPY HILL FARM LLC	39	48	11	33
HAPPY HOLLOW INVS LLC*	45	47	12	3
HARDAWAY RUSSELL L JR & JESSICA	21	50	12	26
HARDECKE MARTHA JANE, RT*	39	48	11	5
HARDESTY CHADWICK S*	29	49	12	18
HARDESTY DOUGLAS K & BECKY L*	43	47	13	10
HARDESTY KORBIN & ASHLEY*	27	49	13	27
HARDIMAN KENYA*	29	49	12	17
HARDIN BILLY & CHERYL	23	50	11	19
HARDIN BILLY & CHERYL*	23	50	11	19
HARDIN BRANDON J & RACHEL M	13	51	12	23
HARDIN BRIANA & MYRON MILLS ESTATE*	27	49	13	24
HARDIN CHRISTOPHER & TINA ROBERTS*	27	49	13	24, 27
HARDIN COREY & ANDREA	19	50	13	29
HARDIN DONALD LEE*	29	49	12	10
HARDIN DONTE' RASHAD*	29	49	12	17
HARDIN GLENDA JANE, TRST	23	50	11	30
HARDIN JACOB & JAIMIE	21	50	12	19
HARDIN MARTIN A & PAMELA M*	37	48	12	12
HARDIN MARTIN D & LISA G	19	50	13	29
HARDIN WANDA LEE, RT	29	49	12	10
HARDIN, FT*	21	50	12	34
HARDING ANDREW R & ANDREA HANICK*	35	48	13	33

Boone County Owner Index

NAME	PG	T	R	SEC
HARDING JOHN F & VICTORIA E*	55	45	12	5
HARDING JULIE*	27	49	13	25
HARDING RICHARD C & LINDA J*	37	48	12	21
HARDING ROBERT & JENNIFER JONES*	29	49	12	20
HARDT CHERYL & MIKEL*	33	48	14	1, 12
HARDT HERMAN	19	50	13	26
HARDT HERMAN & ELIZABETH	19	50	13	24
HARDT HERMAN & ELIZABETH*	19	50	13	26
HARDT HERMAN & ELIZABETH*	29	49	12	19, 20
HARDT HERMAN & ELIZABETH*	43	47	13	11
HARDT HERMAN JR & ELIZABETH	19	50	13	24
HARDT HERMAN JR & ELIZABETH*	19	50	13	25
HARDT HERMAN JR & ELIZABETH*	37	48	12	26
HARDT JOEL L*	27	49	13	25
HARDY CHARLES A JR, TRST	25	49	14	28
HARDY CHARLES A JR, TRST*	25	49	14	28
HARDYMON JAMES F, RT*	43	47	13	1
HARDYMON JAMES F, RT*	45	47	12	6
HARGADINE SAMUEL E & ANNETTE S	21	50	12	15
HARGIS BEVERLY K	23	50	11	18
HARGIS DANIEL L & DONNA L*	27	49	13	11
HARGIS HENRY B & CYNTHIA M	23	50	11	34
HARGIS JOHN & ERIN (GLASCOCK)	51	46	12	17
HARGIS JOSEPH Q*	23	50	11	8
HARGIS MICHAEL & CHRISTY	11	51	13	5, 6
HARGIS MOURINE S, RT	15	51	11	21
HARGIS, FT	43	47	13	23
HARGROVE CHARLES T & JESSICA A, RT	47	47	11	16
HARJA LLC	27	49	13	25
HARL GRETCHEN*	29	49	12	20
HARLAN CANDACE D*	43	47	13	2
HARLAN JAMES & KELLY*	51	46	12	34
HARLOW CHARLES R & DORIS A, FT*	23	50	11	7
HARLOW CORY & LARISSA COUCH*	23	50	11	19
HARLOW DORIS A & HAZEL D KEEL	21	50	12	12
HARMAN, FT*	15	51	11	30
HARMON BLAKE & TAYLOR*	37	48	12	12
HARMON BRADLEY S & HIEDI L*	21	50	12	14
HARMON CARA M & DEREK R	53	46	11	18
HARMON CLELLIE B & MARILYN, RT	51	46	12	10, 28, 3, 9
HARMON DAWN	13	51	12	29, 32
HARMON EDDY D*	51	46	12	6
HARMON GREG & SHARI*	21	50	12	14
HARMON JACOB D & TANYA A*	31	49	11	31
HARMON JACOB D & TANYA A*	39	48	11	5, 6
HARMON JAMES M & JEAN E	17	50	14	26
HARMON JOE FAMILY, TRST	51	46	12	21
HARMON JOE, FT & MAX LYNN & GERE JO HARMON	51	46	12	21, 28
HARMON JUDY A	23	50	11	32
HARMON KALEB & CLAIRA*	23	50	11	19
HARMON KRISTOPHER G & LAURA N	49	46	13	25
HARMON LANE & LAUREN*	21	50	12	3
HARMON LAWRENCE L & DEBORAH S*	47	47	11	28
HARMON LINDA S*	49	46	13	1
HARMON LINDA S*	51	46	12	6
HARMON LINDELL R	49	46	13	13
HARMON MARSHALL W*	51	46	12	34
HARMON MAX LYNN SR & GERE JO	51	46	12	21
HARMON PAUL L	55	45	12	4
HARMON PAUL L*	55	45	12	4
HARMON RICHARD & CINDY*	53	46	11	18, 19
HARMON SCOTT E & DIANNA L*	43	47	13	24
HARMON STEVE & TRACY*	23	50	11	32
HARMON, LT C/O SCOTT HARMON	43	47	13	24
HARMS AARON & DARCY HOLTGRAVE*	37	48	12	10
HARMS DAVIN D & KISHIA C*	43	47	13	25
HARMS RYAN & AMANDA B*	19	50	13	20
HARMSTON KARL DAVID JR*	33	48	14	9
HARMSWORTH JOSHUA J & KATHERINE R LUMSDEN*	39	48	11	9
HARNESS SAMANTHA & SCOTT	21	50	12	11
HARPER ANNETTE J*	35	48	13	20
HARPER CAROL L*	37	48	12	3
HARPER CHRISTOPHER LINDSAY*	33	48	14	2
HARPER CONNIE*	27	49	13	25
HARPER DARREN & WANDA HARPER	55	45	12	22, 23
HARPER DAWNESE*	35	48	13	20
HARPER DYLLON & BRIANNA*	29	49	12	9
HARPER GORDON S & NICHOLE M, RT*	37	48	12	23
HARPER JANE L*	31	49	11	7
HARPER JOHN L JR & ANNETTE J*	35	48	13	20
HARPER MARTY L & CINDY L	49	46	13	23
HARPER MATTHEW S & JESSICA D*	37	48	12	12
HARPER TERRY J & DEBRA S, RT	15	51	11	19
HARPER-NAYLOR DANA & HUNTER NAYLOR*	35	48	13	20
HARR DAVE & VIRGINIA L (JOHNSON)	29	49	12	8
HARRELL THEODORE R & CAROL	27	49	13	29
HARRELL THEODORE R & CAROL*	27	49	13	28
HARRINGTON HYANG SUK*	37	48	12	12
HARRINGTON JOSHUA & AMANDA	25	49	14	23
HARRIS AMANDA R*	27	49	13	12
HARRIS BARBARA J, TRST	27	49	13	1
HARRIS BOYD L & PATRICIA L KLENKE-HARRIS, RT*	15	51	11	20, 29
HARRIS BRADLEY & MANDY*	35	48	13	4
HARRIS CATHARINE J, RT*	37	48	12	21
HARRIS CHRIS J & LYNNE E, RT	45	47	12	21, 28
HARRIS CHRISTOPHER	13	51	12	6
HARRIS CHRISTOPHER*	11	51	13	1
HARRIS CHRISTOPHER*	13	51	12	6
HARRIS CHRISTOPHER*	33	48	14	2
HARRIS DANIEL T & TAMARA D*	29	49	12	10
HARRIS DANIEL T*	29	49	12	11
HARRIS DARREN & JANE*	35	48	13	7
HARRIS DAVID E & V RENEE*	27	49	13	11
HARRIS ETHAN & LINDSEY, RT*	43	47	13	26
HARRIS JAMES E JR	55	45	12	3
HARRIS JAMIE*	55	45	12	3
HARRIS JENNIFER & MICHAEL CARDOZA*	21	50	12	3
HARRIS KAY*	37	48	12	21
HARRIS KENNETH FRANCIS*	43	47	13	1
HARRIS LINDSEY N*	33	48	14	2
HARRIS NATHAN D & NICOLE M*	21	50	12	19
HARRIS PAUL R & PAIGE L*	33	48	14	15
HARRIS RICHARD & KAREN, TRST*	51	46	12	16, 9
HARRIS RICHARD*	43	47	13	10
HARRIS WALTER D & LINDA L*	27	49	13	24, 25
HARRISON AMANDA J*	43	47	13	10
HARRISON BRYAN T & GARA ANN	15	51	11	33
HARRISON BRYAN T & GARA ANN	23	50	11	4
HARRISON CHRISTIAN P*	37	48	12	12
HARRISON CLAYTON P*	27	49	13	26
HARRISON CROCKETT I & MARY F*	37	48	12	11
HARRISON DANIEL P & RACHEL	47	47	11	8
HARRISON DAVID J, TRST*	37	48	12	27
HARRISON DONALD & AIMEE*	11	51	13	34
HARRISON DONALD*	51	46	12	27
HARRISON GLENN K & SHIRLEY S, RT	39	48	11	4
HARRISON HEATH W & STEPHANIE R*	19	50	13	10
HARRISON HOWARD A SR & MARLA J*	33	48	14	23
HARRISON JESSE*	37	48	12	11
HARRISON KAITLYN*	33	48	14	2
HARRISON LENNIE M & MARISSA*	43	47	13	9
HARRISON NANCY B*	45	47	12	4
HARRISON PHILIP L & JANET L	37	48	12	31
HARRISON RICHARD W & REGENA A*	29	49	12	34
HARRISON SANDRA K & JIMMIE J	17	50	14	32, 33
HARRISON SANDRA K & JIMMIE J*	17	50	14	32, 33
HARRISON THOMAS C III	21	50	12	5, 8
HARRISON WILLIAM J & NATALIE E	21	50	12	5, 8
HARRISON WILLIAM J & NATALIE E*	21	50	12	8
HARRISON WILLIAM L & AMBER G BRADSHAW*	43	47	13	13
HARRYMAN LESLIE P & SANDRA J	19	50	13	31
HARSZY PAMELA J*	19	50	13	36
HART BENJAMIN & CHRISTA*	37	48	12	16
HART CHARLES R*	37	48	12	11
HART CYNTHIA D & FOREST W & BETTY L SHOE*	27	49	13	25
HART DEREK A, TRST	49	46	13	14
HART DEREK A, TRST*	49	46	13	14
HART DONNA NOREEN*	45	47	12	4
HART JANE A & LLOYD E	33	48	14	2
HART LARRY L & TARZIE T*	19	50	13	16
HART REBEKAH KUMANOVO*	33	48	14	1
HART WILLIAM J & JULIA E	45	47	12	32
HARTING STEVEN C & DEBRA F	31	49	11	31
HARTLE ARTHUR III & JOWELLA COFFLAND*	43	47	13	3
HARTLEIP JILL ELIZABETH*	27	49	13	24
HARTLEY DEANE PPTYS LLC*	33	48	14	1
HARTLEY JANET LEA	15	51	11	2
HARTLEY JOSHUA R & KRISTA M*	43	47	13	15
HARTMAN BENJAMIN & ANNA LOWE-HARTMAN*	51	46	12	8
HARTMAN CARYN L*	37	48	12	3
HARTMAN DENNIS R & CYNTHIA L	55	45	12	14, 23
HARTMAN JEFFREY & ROSE	29	49	12	4
HARTMAN KARL V & IRENE R*	55	45	12	23, 24
HARTMAN LUCUS RAY*	55	45	12	24
HARTMAN ROBERT D & SANDRA J	21	50	12	3
HARTMANN GEORGE	21	50	12	6
HARTMANN JOE F & DIANA KAY*	37	48	12	12
HARTSBURG FARM LLC	49	46	13	23
HARTSBURG FARMS LLC	55	45	12	18
HARTSBURG LEVEE DIST	55	45	12	16, 18, 19, 20, 21, 22, 26, 27, 7
HARTSBURG LEVEE DIST	55	45	13	1, 11, 12, 13, 14
HARTSBURG LEVEE DIST*	55	45	12	17, 21, 22, 23
HARTSOCK CALEB*	15	51	11	31
HARTWICK ANTHONY J & JENNIFER R	29	49	12	23
HARTWICK ANTHONY J*	29	49	12	23, 24
HARTWIG ALEXA & JACOB*	43	47	13	9
HARTZ WILLIAM R & JENIFER A	37	48	12	25
HARVEY CYNTHIA R	15	51	11	17, 20
HARVEY CYNTHIA R*	15	51	11	20, 21
HARVEY GARY R & THERESA J*	19	50	13	35
HARVEY JAMES L & LINDA E*	15	51	11	20
HARVEY JUDY L, TRST	51	46	12	19, 20, 29
HARVEY JUDY L, TRST*	51	46	12	20, 29
HARVEY KEVIN M & TANYA K	45	47	12	8
HARVEY MARY B*	37	48	12	16
HARVEY MICHAEL L & MARY KATHRYN*	37	48	12	11
HARVEY RICKY & SUSAN*	37	48	12	1
HARVILLE JASON M & MOLLY E*	25	49	14	12
HARVILLE LEONARD G & BARBARA J*	25	49	14	13
HASENBECK ANNA & HUNTER DOMSCH*	35	48	13	20
HASIK KARL J & KATHY*	37	48	12	12
HASKAMP DANIEL & CARRIE*	35	48	13	27
HASKAMP KEVIN L & ELIZABETH M	25	49	14	25
HASKELL BENJAMIN O, RT	15	51	11	10, 3
HASKELL DANIEL J & NANCY K*	51	46	12	27
HASLAG DAVID G & BARBARA*	51	46	12	16
HASNER SHERRI*	35	48	13	20
HASS JILL CHRISTINE*	29	49	12	20
HASSAN ILENE P*	19	50	13	9
HASSELRIIS STEPHEN H*	33	48	14	24
HASSER EILEEN & MARY B BROWN	13	51	12	20, 29
HASSLER BROOKE E*	37	48	12	2
HASSLER GALEN DALE	29	49	12	1
HASSLER THOMAS & JESSICA	19	50	13	13
HASSOUN NACIM*	29	49	12	9
HASTINGS JEFFREY J	27	49	13	1
HASTINGS JEFFREY J	29	49	12	6
HASTINGS TUCKER L*	29	49	12	20
HATCHER CHARLES L & AMBER D*	37	48	12	27
HATCHER LATUANA & KACY WALL*	37	48	12	16
HATCHER, FT*	37	48	12	3
HATCHETT MARY H A	31	49	11	17
HATCHETT, FT	31	49	11	17
HATEF MANSOUR, TRST*	35	48	13	20
HATFIELD DIANA L*	37	48	12	3
HATFIELD JANICE J & WILLIAM K*	35	48	13	17
HATFIELD JARED & MELISSA*	23	50	11	5
HATFIELD-CAMPBELL, TRST*	37	48	12	1
HATHMAN CONNIE ANN, TRST & JAMES SCOTT HATHMAN, TRST	37	48	12	2
HATHMAN JAMES DEAN*	19	50	13	10
HATHMAN JAMES S	37	48	12	1
HATHMAN KELLI	17	50	14	35
HATHMAN SHAUNA	37	48	12	13
HATTON ARCHIE & VIRGEL ALLENE C/O JAMES GORDON*	11	51	13	36
HAUBNER ROGER & THERESA*	37	48	12	10
HAUCK HENRY A & GAYLA*	43	47	13	10, 3
HAUG VERONICA J*	45	47	12	29, 31, 32
HAUPTMANN JOSHUA & CAROLYN	21	50	12	18
HAUSE RUTH ALENE, TRST	55	45	12	23
HAUSWIRTH KATHLEEN L*	35	48	13	20
HAVARD ELLIS JR & ALICE	27	49	13	15
HAVARD ELLIS JR & ALICE, TRSTS	27	49	13	22
HAVEMAN CAL E*	27	49	13	25
HAVENER RALPH S JR & MICHAEL J*	37	48	12	3
HAVENS CLAUDE E & GOLDIE F	27	49	13	23
HAVER SAMUEL BRADLEY*	17	50	14	36
HAVERICH HARRY T & FRANCES A*	45	47	12	18
HAVERLAND PAMELA S, RT	47	47	11	8
HAWKINS DARRYL & KATHRYN*	35	48	13	20
HAWKINS DAVID & KIMBERLY	55	45	12	15, 22
HAWKINS GREGORY D, RT	13	51	12	35
HAWKINS INC*	29	49	12	30
HAWKINS JOHN & KEVIN BAY*	43	47	13	1
HAWKINS MATTHEW & CHRISTINE HAWKINS*	27	49	13	14
HAWKINS SARA & SAMUEL	13	51	12	26
HAWKINS WALTER JR	9	51	14	35
HAWKINS ZACHARY J & DANIELLE M*	19	50	13	1
HAWLEY MATTHEW & HOPE*	43	47	13	11
HAYDEN DAVID & PAULA*	21	50	12	3
HAYDEN GERALD W & SUSAN M TROJANOR-HAYDEN	49	46	13	1
HAYDEN IAN & KARSYN WEST	23	50	11	19
HAYDEN IAN & KARSYN WEST-HAYDEN	23	50	11	19
HAYDEN JANIE MARIE*	51	46	12	8
HAYDEN JOHN W & CHARLES G STOWERS	23	50	11	34
HAYDEN JOHN W & RACHEL	23	50	11	22, 35, 5
HAYDEN MARY K	39	48	11	4, 5
HAYDEN MILES A & ABB HAYDEN*	29	49	12	18
HAYES AARON & KATIE	43	47	13	6
HAYES AARON & KATIE*	43	47	13	6
HAYES ASHLEY D & ZACHERY SCHWAB*	27	49	13	20
HAYES BRIAN & MELISSA D*	43	47	13	10
HAYES CHARLES L & WILLA K*	27	49	13	14
HAYES CYNTHIA L*	29	49	12	14
HAYES E FAYE*	43	47	13	8
HAYES FANNIE L C/O MRS JAMES E PORTER	29	49	12	23
HAYES GRACE & JEMARCUS*	37	48	12	3
HAYES JAMES & MELISSA WARREN*	29	49	12	20
HAYES JANNIS KAY, TRST	39	48	11	19
HAYES JOHN W*	27	49	13	24
HAYES JOSEPH D & LAURA A*	43	47	13	8
HAYES JOY M*	13	51	12	33
HAYES LARRY W & PAULA J	15	51	11	20
HAYES MANDY L & SUNSHINE M SASS	37	48	12	13
HAYES MEGHAN N & TODD R*	25	49	14	23
HAYES TYLER & AUDREY*	51	46	12	8
HAYFORD ISAAC & PRINCESS*	43	47	13	9
HAYNAM JASON & ANITA	21	50	12	33
HAYNES CHERYL L & RONALD JR*	29	49	12	13
HAYNES DENNIS J & KATHY J	11	51	13	25
HAYNES ELLEN K*	37	48	12	11
HAYNES GARY LEIGH JR*	37	48	12	22
HAYNES JOSEPH B & ERIN P*	37	48	12	1
HAYNES PAMELA ANN	37	48	12	21
HAYNES PAMELA ANN C/O CYNTHIA COURTOIS	37	48	12	21
HAYNES STUART C & BRENDA M	53	46	11	19
HAYS GERALD & MARLENE*	37	48	12	11, 12
HAYSE SHAUN & AMI*	51	46	12	16
HAYSEED FARM LLC	25	49	14	23, 26, 27
HAYSEED FARM LLC*	25	49	14	27
HAYSTACK ACRES NEIGHBORHOOD ASSOC LLC*	29	49	12	18
HAYWARD CLIFFORD & CONNIE	11	51	13	10, 3
HAZELL EDDIE R & JOYCE A*	49	46	13	26, 35
HAZELL LAWRENCE D C/O PAUL HAZELL	49	46	13	13, 24, 26, 35
HAZELL LAWRENCE D C/O PAUL HAZELL	51	46	12	19
HAZELRIGG BRENT & KERI	37	48	12	16, 21
HAZEN LIAM D & ALLISON M HAZEN*	29	49	12	20
HAZLETT HARLAN H III & ASHLEY L*	29	49	12	17
HAZLETT HARLAND H III & ASHLEY L*	29	49	12	17, 18
HAZLETT PAMELA ANN*	27	49	13	20
HE WEI & RONG HE*	37	48	12	10
HEAD BETHANY & THOMAS*	19	50	13	34
HEAD CARL W, RT	51	46	12	7
HEAD ELIZABETH A	17	50	14	36
HEAD ELIZABETH A	25	49	14	1
HEAD JAMES T II & RAELENE E*	39	48	11	17, 8
HEAD KENNETH LOREN	51	46	12	7
HEAD MARY, JAMES II & BARBARA	39	48	11	17, 8
HEAD STEVEN D & LAURIE F LOVELL	13	51	12	29
HEAD STEVEN D & LAURIE F LOVELL	51	46	12	7
HEAD STUART & MARTHA, TRST	27	49	13	32, 33
HEADRICK LINDA & DAVID SETZER, TRST	27	49	13	28
HEAPER ANTHONY	27	49	13	29
HEAPER STEVEN W*	27	49	13	25
HEARD AMANDA & TY D BALLARD*	21	50	12	24
HEARD AMANDA & TY D BALLARD*	23	50	11	19
HEART OF MO GIRL SCOUT COUNCIL	19	50	13	1
HEART OF MO GIRL SCOUT COUNCIL	21	50	12	6
HEARTLAND, TRSTS A & B & WILLIAM M & LAURA G, RT*	43	47	13	10, 3
HEARTLAND, TRSTS A & B C/O MARK GRANT	43	47	13	2, 3
HEATER CODY*	37	48	12	12
HEATER DURWIN & STEPHANIE J	21	50	12	10
HEATER LEWIS & KATRINA MULROY-HEATER*	37	48	12	12
HEATH CLAY A & LYNN M*	43	47	13	1
HEATH JENNIFER S & MELVIN J JR*	31	49	11	31
HEATH JOSHUA & AMANDA M*	11	51	13	2

Boone County Owner Index

NAME	PG	T	R	SEC
HEAVENLY FIELDS LLC	29	49	12	12
HEAVENLY FIELDS LLC*	29	49	12	12
HEAVENLY VALLEY LLC*	35	48	13	18
HEAVILAND DAN L & PAULA E*	37	48	12	1
HEAVILAND JACQUELINE*	37	48	12	11
HEAVIN J & DONALD H & CONNIE W C/O CONNIE W	27	49	13	12
HEAVIN JAMES A, LE*	27	49	13	12
HEBERT DEREK G & KATE E	37	48	12	25
HECHT ALEXIS & JAIME*	43	47	13	8
HECHT MELISSA S, RT	13	51	12	28
HECKATHORN ROBERT & LEE ANN*	29	49	12	1
HECKEMEYER GREGORY & JENNY GUNIER	49	46	13	36
HECKEMEYER GREGORY & JENNY GUNIER*	49	46	13	25
HECKEMEYER JIM & KAREN*	51	46	12	17
HECKEMEYER TAYLOR & KELSEY WILLIAMS*	51	46	12	6
HECKEMEYER TAYLOR*	55	45	12	15
HECKER MELINDA M*	29	49	12	20
HECKMAN BILLY BOB & NANCY*	21	50	12	18
HECKMAN CHERINE D*	27	49	13	25
HECKMAN DEVON*	55	45	12	4
HECKMAN LARRY J & KELLI R, TRST*	55	45	12	4
HECTARE LLC	11	51	13	12, 13
HECTARE LLC	13	51	12	18, 7
HEDGLIN LON B & J DENESE FRINK-HEDGLIN*	43	47	13	23
HEDIGER RONALD H & MARLA B*	29	49	12	26, 35
HEDRICK CALEB R & KATIE E	51	46	12	30
HEDRICK EDDIE R & LYNNE*	27	49	13	20
HEDRICK TIM & JILL A*	37	48	12	12
HEDRICK, FT*	37	48	12	27
HEERMANCE J NOEL*	37	48	12	2
HEESE CHRISTIAN J & JULIE R	29	49	12	23
HEET CRISTINA L & MATTHEW	21	50	12	35
HEETLAND GERALD G & SADIE M	13	51	12	28
HEFFER CAROLINE D & DAVID N*	29	49	12	1
HEFFERNAN JUSTIN T & MEREDITH C*	27	49	13	24, 25
HEFFERNAN KAREN M & JUSTIN T*	27	49	13	24
HEFFERNAN WILLIAM & JUDITH, TRSTS	25	49	14	16, 17, 20, 21, 28, 29
HEFFERNAN WILLIAM & JUDITH, TRSTS'	25	49	14	21
HEFNER ANDREW A & DANA L*	35	48	13	20
HEGGER DAMIEN*	35	48	13	20
HEGSTAD BRIAN*	21	50	12	20
HEGSTAD BRIAN*	29	49	12	26
HEGSTAD DONALD & GERI	21	50	12	19, 20
HEGSTROM PERRY & PATRICIA	31	49	11	19
HEIBEL JOSEPH E & KIMBERLY R*	37	48	12	28
HEIBEL ROBERT O JR & DOROTHY	29	49	12	3
HEIBERG JACKSON & ELIZABETH*	27	49	13	19
HEID CALEB*	37	48	12	21
HEIDARI MASOOD & ANGELA*	35	48	13	20
HEIDENREICH JUDY K, RT	45	47	12	20
HEIDI LLC	33	48	14	3, 4
HEIDLAGE ROBERT & HOLLY, RT*	43	47	13	9
HEIDY ANN F & JOHN W HEIDY JR*	37	48	12	3
HEIDY VICKI L*	27	49	13	8
HEIFNER GREGORY F & DEBRA L	27	49	13	21
HEIMER JACOB W & LYNZIE A*	15	51	11	21
HEIMOS MICHAEL*	45	47	12	6
HEINE BEVERLY J*	19	50	13	15
HEINE KURT W & EMMALEE N L*	43	47	13	13
HEINLEIN CHRISTOPHER & LINDSEY	17	50	14	14
HEINLEIN DONNA*	27	49	13	2
HEINLEIN DONNA*	29	49	12	18
HEINZ ROBERT D & CYNTHIA E*	27	49	13	22, 23
HEISHMAN TONYA*	19	50	13	35
HEISHMAN TONYA*	29	49	12	19
HEISLER GERALD H*	35	48	13	27, 28
HEISLER JESSICA*	29	49	12	9
HEITHOLD JACOB R & BONNI N	19	50	13	34
HEITHOLD JACOB R & BONNI N*	19	50	13	34
HEITMEYER KELLIE M & CHES A	29	49	12	4
HELAC PPTYS LLC	17	50	14	34, 35
HELD LINDA C*	35	48	13	20
HELLAND ALAN WARREN	49	46	13	12
HELLENSMITH JARED & ADRIANA*	55	45	12	3
HELLER BURTON & ANDREA	21	50	12	26
HELLER JAMES P & CHARLENE M	15	51	11	14, 23
HELLER JAMES P & CHARLENE M	23	50	11	15
HELLER JAMES P & CHARLENE M	45	47	12	10
HELLER JAMES P & CHARLENE M*	15	51	11	14
HELLER JAMES P & CHARLENE M*	51	46	12	9
HELLER MARGARET J*	25	49	14	35
HELLIGE DENNIS I & MALISSIE G*	37	48	12	12
HELLING CHRIS*	43	47	13	9
HELLING DAVID W & DEANNA M*	33	48	14	1
HELM MICHAEL N & SHERRI K, RT	29	49	12	34
HELMING JOSEPH H & SUSAN	53	46	11	6
HELMKA DANIEL RYAN	45	47	12	29
HELMKA JANE ELLEN	19	50	13	15
HELMKA JUSTIN R & ROXANNE M	45	47	12	29, 32
HELMKA MAURICE-LORRAINE, TRST*	19	50	13	10
HELMKA MAURICE-PATTY, TRST	21	50	12	13
HELMKA MAURICE-PATTY, TRST	23	50	11	18
HELMKA ROBERT-KATHRYN, TRST	51	46	12	4
HELMS BRETT C	13	51	12	35
HELMS JAMES E & EDITH L, TRST	19	50	13	12
HELMS MYRON D & MICHELLE*	51	46	12	16
HELMS TANNER D & JULIA	49	46	13	2
HELMSTETLER TIMOTHY JOSH & KATE	47	47	11	8
HELMUTH TYRELL M & MARY R*	37	48	12	3
HELSEL KADEN*	29	49	12	9
HELTON JAMES A & CHERYL K*	29	49	12	17
HEMMANN STEVEN A & SUZANNE M*	35	48	13	20
HEMME CONST LLC	33	48	14	26
HEMME CONST LLC	37	48	12	1
HEMME CONST LLC*	33	48	14	26
HEMME ORIE M & ALYSSA*	43	47	13	9
HEMME RENTALS LLC*	37	48	12	1
HEMME, FT*	35	48	13	18
HEMME, FT*	37	48	12	28
HEMMER JOHN & TONI, TRST*	37	48	12	3
HEMMERLA AUGUST*	37	48	12	3
HEMPEN KEVIN & AMY	23	50	11	33
HEMPEN KEVIN & AMY	31	49	11	4
HENAGE SCOTT C	25	49	14	26
HENDERSON ANITA R C/O ALEXANDER J NELSON*	27	49	13	8
HENDERSON CYNTHIA L*	29	49	12	9
HENDERSON DOUGLAS & ALICIA, RT*	29	49	12	33
HENDERSON GARY & DOLORES E, RT*	55	45	12	3
HENDERSON GROVENE A*	37	48	12	3
HENDERSON JEFFREY L*	37	48	12	2
HENDERSON KEVIN R & BRIDGETT A*	37	48	12	12
HENDERSON LORENZIA JR & SHELBY*	37	48	12	12
HENDERSON ROBERT L & TAMATHA F MCMILLAN	55	45	12	3
HENDERSON WHITNEY	43	47	13	21
HENDREN CARMEN	23	50	11	30
HENDREN CODEY & MICHAELA WINN	15	51	11	27
HENDREN COTY DEAN & COURTNEY & DEBRA LONG*	29	49	12	11
HENDREN HAROLD E II & AMY J*	29	49	12	4
HENDREN JACKY & CARMEN	31	49	11	15
HENDREN JAMES A & CONNIE B	25	49	14	5, 8, 9
HENDREN JAMES A & CONNIE B*	25	49	14	9
HENDREN JESSIE L & ANTHONY D SPARKS*	23	50	11	32
HENDREN RALPH A III*	23	50	11	32
HENDREN STEVEN JR & CHARLES NICHOLS*	19	50	13	3
HENDREN VERDA*	19	50	13	35
HENDRICKS CHAROLETTE ANN*	29	49	12	18
HENDRICKS GREG & CHAROLETTE	11	51	13	2
HENDRICKSON GARY & NYOKA & EARL*	27	49	13	24
HENDRICKSON JOHN & CAROL*	21	50	12	34
HENGGELER GERALD & CINDRA	11	51	13	10, 15, 16, 9
HENGGELER GERALD & CINDRA*	11	51	13	15
HENGGELER JOSHUA*	35	48	13	29
HENIGMAN ALEXANDRA M & NICHOLAS J*	35	48	13	29
HENKE HAYDEN M & SARAH SCHLEMEIER*	37	48	12	28
HENKE KATHLEEN & BRENT	15	51	11	28
HENKE LINDY LARAINE & LANCE M*	21	50	12	16
HENLEY JAMES L & MARY J	55	45	12	22
HENLEY REBECCA E	13	51	12	23
HENLEY SAMUEL T & CRYSTAL M	27	49	13	12
HENLEY SAMUEL T & CRYSTAL M*	35	48	13	20
HENLEY, FT*	33	48	14	1
HENNAGIR JOHN & SCOTT BARGER	13	51	12	36
HENNAGIR JOHN & SCOTT BARGER	21	50	12	1
HENNESS STEVEN A & KERRI A*	27	49	13	25
HENNESSEY LINDA A, FT	11	51	13	35
HENNESSY TIMOTHY M & REBECCA J	39	48	11	31, 32
HENNING SUE L*	29	49	12	10
HENNINGER, FT	15	51	11	20
HENRY CARL L, TRST	51	46	12	17
HENRY CAROLYN J	43	47	13	6
HENRY CHARLES & GINA	21	50	12	24
HENRY CHARLES & GINA*	27	49	13	13
HENRY DALTON*	55	45	12	3
HENRY ERNEST & GINA*	21	50	12	3
HENRY JAMES DEAN & DEBBIE JUNE*	29	49	12	5
HENRY JEFFREY A & MELANIE A	43	47	13	15
HENRY JERRY R & GLENNA H*	37	48	12	12
HENRY LAWRENCE D, RT*	55	45	12	14
HENRY LOUIS & ANDREA JOHNSON*	29	49	12	16
HENRY NELSON D, TRST*	37	48	12	27
HENRY NICOLAS*	31	49	11	3
HENRY ROBERT R*	29	49	12	5
HENRY SHAUN J & TONYA L	45	47	12	10, 9
HENRY WILLIAM D*	29	49	12	20
HENSEL KENNETH A & MARGARET I	27	49	13	19
HENSLEE BRANDON & PAIGE M P HIGGINBOTHAM*	43	47	13	9
HENSLEY EARLEEN L, RT	31	49	11	31
HENSON RENEE ELAINE & CHARLES D	43	47	13	13
HENSTORF GEORGE W & RHONDA*	37	48	12	3
HENTGES HAROLD L & CECILIA S	45	47	12	19
HENTGES HAROLD L & CECILIA S, RT	45	47	12	19
HENTGES MICHAEL G & JAMI A	33	48	14	2
HENZE HANNAH L*	35	48	13	18
HENZEL TIMOTHY J & LAURA L*	35	48	13	28
HENZL & BOSCHI, RT	19	50	13	29
HER TOU CHANG & TIFFANY GLYDEWELL*	27	49	13	14
HERBOLD CARL A JR & ANGELA M*	29	49	12	3
HERBOLD CHRISTOPHER & KELLI	23	50	11	19
HERCULES TIMOTHY & JOSHUA	27	49	13	30
HERD EDITH MARIE*	39	48	11	5
HERD NICHOLAS L & JENNIFER L*	21	50	12	19
HERETH JUSTIN & BROOKE*	33	48	14	13
HERETH RIC & BERNIE	35	48	13	18
HERETH RIC & BERNIE*	33	48	14	13
HERETH RIC & BERNIE*	35	48	13	18
HERICO RAUL B & ELISA C*	27	49	13	25
HERICO ROBIN L & YOON JEE*	29	49	12	9
HERIGON JEFFREY E & TRACEY A*	33	48	14	24
HERIGON RYAN & KELLY	11	51	13	29, 32
HERIN BRENT*	37	48	12	1
HERIN FRANCIS & MARSHA*	37	48	12	21
HERIN KIMBERLY K (SLATTERY)*	45	47	12	22
HERLEIN BRET M & KODI L*	27	49	13	25
HERLING SARAH*	37	48	12	12
HERMAN KEITH & WENDY REINKE	37	48	12	15
HERMAN MARIE L*	27	49	13	11
HERMAN ROSS L & SHELLY A*	27	49	13	14
HERMAN, FT*	37	48	12	3
HERMON TREVOR & MARLA ROBINSON	27	49	13	24
HERNANDEZ JOSE & MEGAN*	35	48	13	29
HERNANDEZ JOSE L & ERICA*	35	48	13	20
HERNANDEZ JOSE MANUEL VELASQUEZ	29	49	12	26
HERNANDEZ KATHERINE L*	29	49	12	16
HERNANDEZ MARIA	43	47	13	16
HERNANDEZ RAMON & COLEMAN BALES*	33	48	14	2
HERNANDEZ RAUL ROSAS*	37	48	12	3
HERNANDEZ-SANCHEZ JOSE & MEGAN HERNANDEZ	51	46	12	10, 3
HERNANDEZ-VASQUEZ JOSE LUIS & BERTHA M VASQUEZ*	27	49	13	1, 12
HERNDON DENISE*	35	48	13	29
HERNDON DONNELL*	29	49	12	35
HERNKE JASON J*	51	46	12	16
HERRERA DIEGO*	27	49	13	11
HERRERA FERNANDO & MARY*	37	48	12	2
HERRING DOYLE W JR & MARTHA J	11	51	13	17, 18
HERRING JACOB PETER VI & SANDRA*	23	50	11	29
HERRING RICK L*	17	50	14	24
HERRON DONALD R & DEANNA F*	45	47	12	15
HERRON JERALD & NORIDEL*	33	48	14	1
HERRON THOMAS & NANCY, TRST	17	50	14	13
HERRON THOMAS & NANCY, TRST*	19	50	13	30
HERRON WILLIAM N & BETTY J, RT	47	47	11	33, 34
HERSCHBACH JEFFREY C	25	49	15	36
HERSCHBACH JEFFREY C	33	48	15	1
HERSHBERGER-MIDDENDORF RACHEL'	21	50	12	11
HERTER CHRISTOPHER M & NICOLE R I	43	47	13	20
HERTER VERA L, RT*	37	48	12	3
HERWALD CHAD M & DEANNA	29	49	12	7
HERWALD CHAD M & DEANNA*	29	49	12	7
HERWALD LILY NICOLE*	29	49	12	7
HESEMANN LYNN E, RT	37	48	12	13
HESEMANN NATHAN & LAURA, RT	37	48	12	24
HESS FAMILY RANCH, TRST	11	51	13	10, 15, 16, 9
HESS FAMILY RANCH, TRST*	29	49	12	30
HESS JAMES & LINDA	21	50	12	12
HESS LAURA*	19	50	13	17
HESS LUCY A, A/K/A LUCIE A HESS	45	47	12	21, 22
HESS MACKENZIE & SETH	19	50	13	22
HESS ROBERT II & KAREN & ROSEMARY	51	46	12	17, 20
HESS STANLEY D & DONNA J, TRSTS	11	51	13	17, 18, 7, 8
HESS STANLEY D, TRST	11	51	13	14, 15
HESS STANLEY D, TRST & DONNA J HESS, TRST	11	51	13	16, 17, 8, 9
HESSELBEIN CRAIG F & ADRIANE C*	51	46	12	7
HESSELTINE JOSHUA JORDAN*	29	49	12	20
HESSENKEMPER ERIC W & DUSTY R*	51	46	12	34
HESTER DEBBIE*	35	48	13	20
HESTER RALPH E JR*	27	49	13	24
HESTIR CYNTHIA A, TRST*	43	47	13	36
HESTON CHRISTIAN G & DAWN M	47	47	11	20
HEUER HALEY & ANTHONY WEEKS*	37	48	12	12
HEUER JAMES A & TAMMY D	17	50	14	26
HEUER JAMES A & TAMMY D*	19	50	13	12
HEUER JAMIE A*	19	50	13	12
HEUER JERRY L & DEBBIE J*	23	50	11	32
HEUER JESSICA E*	35	48	13	29
HEUER JOSEPH L & TERESITA J	45	47	12	33
HEUER MARY ANN	13	51	12	34
HEUER MARY ANN*	13	51	12	34
HEUER MICHAEL WAYNE	13	51	12	34
HEUER ROB & KELLI	19	50	13	1
HEUER ROB & KELLI*	19	50	13	2
HEUER TROY J & SAMANTHA J	13	51	12	34
HEUER TROY J & SAMANTHA J*	13	51	12	34
HEUER VERNON W	13	51	12	34
HEUER VERNON W*	13	51	12	34
HEUER, FT	21	50	12	10
HEUER, FT*	21	50	12	33
HEUN DENNIS E & PAMELA S*	27	49	13	35
HEWITT MARILYN J, RT	21	50	12	14
HEYDN, FT C/O BRIAN & BETH HEYDN*	29	49	12	19, 20
HEYEN GERALD A JR & PAMELA A*	27	49	13	2
HEYEN JACOB A & CHRISTINA R*	27	49	13	29
HEYER MARK & CHARLETTE	19	50	13	1
HEYER TARA*	37	48	12	12
HEYING ANTHONY FREDERICK*	29	49	12	29
HH157 LLC & KRISTINA M WEAVER	29	49	12	12
HH157 LLC & KRISTINA M WEAVER	31	49	11	18, 7
HIATTE SANDRA*	29	49	12	9
HIBBARD BRUCE E & DANA L	33	48	14	22
HIBBARD BRUCE E & DANA L*	33	48	14	22
HIBBARD MATTHEW*	29	49	12	20
HIBBS DARIN & HEIDI & TREVOR E & ALISON L	23	50	11	19
HIBBS SALLY A*	37	48	12	12
HIBBS, FT C/O RAY & DONNA	23	50	11	19
HICKAM ANTONIO L*	37	48	12	11
HICKAM CARRIE L, TRST	33	48	14	24
HICKAM INEZ, RT	43	47	13	4
HICKAM INEZ, TRST	33	48	14	17
HICKAM INEZ, TRST*	33	48	14	17
HICKAM INEZ, TRST*	37	48	12	11
HICKAM JOSEPH W ET AL*	43	47	13	1
HICKEN FREDA ANN, RT	23	50	11	31
HICKERSON JEFFREY D & LORI L, RT	47	47	11	8
HICKMAN TAMMY L, RT*	33	48	14	2
HICKS COURTNEY B*	43	47	13	10
HICKS CYNTHIA J & KEVIN D*	37	48	12	3
HICKS REX & HANNAH LITTLE*	45	47	12	3
HIESBERGER JOHN J*	27	49	13	27
HIGBEE DENA K	31	49	11	29
HIGBEE LAKE INVS LLC	27	49	13	1
HIGDON MATTHEW L, RT*	21	50	12	36
HIGGGINS DANNY & ANDREA	49	46	13	14
HIGGINBOTHAM RON & CHRYS, FT*	43	47	13	10
HIGGINS CHADWICK & CARRA WALTER-HIGGINS, RT	43	47	13	13
HIGGINS DANIEL & ANDREA*	51	46	12	21
HIGGINS DARION & SEASON*	37	48	12	3
HIGGINS KRISTY A & MATTHEW P*	39	48	11	5
HIGGINS SHAWN & JENNIFER	51	46	12	13
HIGGINS TRACY & CATHERINE RUTTY*	37	48	12	21
HIGGINS VAUGHN & STIERS QUARRY LLC	55	45	12	13, 24
HIGGINS VAUGHN & STIERS QUARRY LLC*	55	45	12	24
HIGH POINT PITCH LLC	43	47	13	15
HIGH POINT RENTAL LLC	51	46	12	1
HIGH TIDE DESIGN & BUILD LLC*	29	49	12	26
HIGHER INVS-4591 O'NEAL LLC*	27	49	13	28
HIGHER INVS-O'NEAL LLC	27	49	13	28
HIGHFIELD IMPROVEMENT CORP C/O DIANE DAVIS*	37	48	12	11

Boone County Owner Index

NAME	PG	T	R	SEC
HIGHLAND PPTYS CO C/O INNOVATIVE MGMT*	43	47	13	2
HIGHLAND REBECCA E & CINDERELLA FARM LLC	29	49	12	35
HIGHLANDS PPTYS LLC*	45	47	12	4
HIGHT MICHAEL D & CATHY A*	21	50	12	3
HIGHT ROY ANDREW & EMILY E*	29	49	12	18
HIGHT ROY D C/O MICHAEL HIGHT*	21	50	12	3
HILBERT THOMAS D NON- MARITAL, TRST & ANGLIA H, RT*	35	48	13	17
HILBRENNER JEFF & KAREN*	33	48	14	1
HILBRENNER JEFF & KAREN*	35	48	13	20
HILDEBRAND JAMES & HAN SIM*	27	49	13	22
HILEY JOHN RICHARD & KIMBERLY J, RT*	27	49	13	12
HILGEDICK BENJAMIN & KIMBERLY (INGEBRITSON)	51	46	12	32
HILGEDICK KRISTIE, RT*	55	45	12	11
HILGEDICK MARVIN & BARBARA	55	45	12	6
HILGEDICK, FT	55	45	12	7, 8
HILKER ANNA LENA*	11	51	13	12
HILKER ANNA LENA*	13	51	12	6, 7
HILL ADRIANA	25	49	14	5, 7, 8
HILL BEATRICE A*	33	48	14	2
HILL CASSIDY B*	29	49	12	19, 20
HILL CHRISTOPHER L & MICHELLE L*	33	48	14	4
HILL CHRISTOPHER S & LYNN PARKER-HILL*	29	49	12	2
HILL CHRISTOPHER S & VANESSA J*	51	46	12	27
HILL CLAYTON R & JEANETTE A	29	49	12	17
HILL DARRELL & BETTY*	27	49	13	12
HILL ELOISE W*	37	48	12	3
HILL FREDRICK R & SUSAN I, RT*	21	50	12	17, 20
HILL GERALD F & DONALD*	29	49	12	18
HILL GERALYN M & STEPHEN R*	27	49	13	11
HILL JAMES R & JUDITH M*	51	46	12	27
HILL JOHN-DELORIS, TRST*	35	48	13	29
HILL KENNETH DALE & DANA SUE	13	51	12	36
HILL MATTHEW A & LORI L*	15	51	11	28
HILL MICHAEL T & KRISTEN P*	21	50	12	6
HILL MONTGOMERY A & KELSEY E*	43	47	13	9
HILL ROBERT & SARAH	43	47	13	1
HILL ROBERT & SARAH*	43	47	13	8
HILL ROBERT E & ROCHELLE L	11	51	13	12
HILL SARAH A & ARTIE T*	29	49	12	19, 20
HILL SCOTT & ERICKA	11	51	13	7, 8
HILL SCOTT M & CORRINE R	17	50	14	10, 3
HILL STEPHEN R & GERALYN M	17	50	14	10
HILL TIMOTHY D & KELLY L*	33	48	14	1
HILL TREVOR & ANDREA*	13	51	12	28
HILL TREVOR & ANDREA*	23	50	11	7
HILLARD ALAN & SHARON, TRST	19	50	13	16
HILLARD ALAN & SHARON, TRST*	19	50	13	17
HILLCREEK ACRES ASSOC INC C/O BRETT NORDEN, TREASURE	43	47	13	14
HILLCREEK ACRES ASSOC INC C/O BRETT NORDEN, TREASURE*	43	47	13	14
HILLCREEK ACRES ASSOC INC C/O RICHARD GREENUP*	43	47	13	14
HILLCREST RESIDENTIAL CARE INC*	29	49	12	3
HILLEBRAND L GRACE	31	49	11	7
HILLENBRAND THOMAS J & LIBBY G	45	47	12	16
HILLERMAN DONALD P & WANDA L*	17	50	14	24
HILLERMAN ROBERT J & CINDY L	27	49	13	11
HILLERMAN ROBERT J II & ALEXANDRIA RYDZ	27	49	13	11
HILLERMAN WANDA L & DONALD P*	17	50	14	24
HILLERMAN, FT C/O JO ANN HILLERMAN*	27	49	13	11
HILL-LOBL ELLIOTT*	21	50	12	3
HILLMAN RICHARD E & LAURA S*	43	47	13	14
HILL-NEAL RACHEL K & TREY A*	29	49	12	11
HILLS & VALLEYS RETREAT LLC	45	47	12	27
HILLS VIEW ACRES LLC	27	49	13	19
HILLTOP, RT	25	49	14	32
HILLVIEW ACRES HOMEOWNERS ASSOC INC HILLVIEW ACRE*	29	49	12	11
HILLYER CATIE & CODY ALLISON*	51	46	12	35
HILLYER LAUREL*	27	49	13	14
HIMMELBERG JONATHAN E & KAREN S*	51	46	12	16
HINCH JUDITH A*	19	50	13	24
HINDS R DAVID & TINA*	35	48	13	28
HINDU TEMPLE & COMMUNITY CENTER OF MID-MISSOURI*	37	48	12	28
HINES HAWKS HAVEN PARK, TRST	25	49	14	31, 32
HINES HAWKS HAVEN PARK, TRST*	33	48	14	5, 6
HINES JOHNNY P L & KATHERINE S*	37	48	12	11
HINES MELISSA*	37	48	12	11
HINES ROBERT H & SHERI L*	23	50	11	20
HINES ROBERT W & KANYA	51	46	12	13
HINKEBEIN BRIAN P & ALISSA N	43	47	13	20
HINKLE NORMAN	19	50	13	5
HINMAN JANET C/O JANET FRAZIER*	51	46	12	28
HINSHAW BERNARD*	37	48	12	2
HINSHAW FAMILY PTP LP	43	47	13	6
HINSHAW FRED N & JANET M, FT*	35	48	13	6
HINSHAW KEVIN & JANICE*	33	48	14	22
HINSHAW PAUL A & MICHELLE L	43	47	13	6
HINSHAW PAUL A & MICHELLE L*	37	48	12	15
HINSON WILLIAM E*	21	50	12	33
HINSPETER CHARLES M & CYNTHIA A, FT*	15	51	11	17
HINTEN DAVID L	15	51	11	30
HINTON INVS LLC*	27	49	13	12
HINTON JESSE & KARA	53	46	11	7
HINTON PAMELA & MICHAEL BRUZINA	51	46	12	30
HINTON PAMELA & MICHAEL BRUZINA*	51	46	12	30
HINTON PPTYS, LLC C/O BREAKTIME CONVENIENCE*	27	49	13	12
HINTON RENTALS LLC*	27	49	13	1, 12
HINTON VENTURES LLC*	27	49	13	1, 12
HINZ STEVEN A & LORI A*	51	46	12	8
HIPPLE ROBERT L*	27	49	13	14
HIRES CHRISTOPHER & JESICIA & STEVEN HIRES	29	49	12	7
HIRES JOSEPH & JULIE D*	43	47	13	14
HIRNER CHARLES A II & CARA M	19	50	13	27
HIRSCH JAI K & KIMBERLY B DILL*	45	47	12	18
HIRTH JOHN A & KERRY M*	45	47	12	15
HISLE STEPHEN R & SANDY & ALICIA D HISLE*	37	48	12	16
HISOLER EDTHYSON & FRETZIE B PIS-AN HISOLER*	43	47	13	9
HITE JEFFREY T & LAURA B*	29	49	12	23
HITZHUSEN GERALD L & DEBORAH COLLIER*	37	48	12	11
HIXSON GABRIEL*	29	49	12	9
HLAVAC DUSTIN*	37	48	12	11
H-M MO LLC*	39	48	11	7
HMTW INVS LLC*	35	48	13	29
HOBBS DARWIN & PAULETTE	23	50	11	29
HOBBS PAUL S & JANICE E	37	48	12	24
HOBBS VICKI, RT	33	48	14	25
HOBBS VICKI, RT*	35	48	13	30
HOBC LLC C/O SHARON GIBBONS	33	48	14	16
HOBSON GEORGE K & KAREN P, RT	37	48	12	36
HOBSON MILDRED P, TRST*	35	48	13	17, 20
HOCHHEIMER CHRISTOPHER & TRACI MEREDETH*	21	50	12	30
HODAPP CORY*	51	46	12	17, 8
HODAPP ROGER R & JOAN L*	51	46	12	17
HODGE DAWN WENDY	11	51	13	34
HODGE MARK E, RT	15	51	11	33
HODGES CHRISTOPHER & MAURA*	29	49	12	13
HODGES DUSTIN & KAYLA*	23	50	11	6
HODGES ELAINE ROSE*	37	48	12	12
HODGES GLEN E & GLORIA J*	51	46	12	26
HODGES JAMES R & JOSEPHINE A*	11	51	13	12
HODGES JOSEPH A*	29	49	12	13
HODGES MARTIN D & KATHY A*	23	50	11	6
HODKINS ROBERT E & HELEN A, RT	21	50	12	1
HOEDOWN LLC*	43	47	13	1
HOEFELMAN KEVIN & MICHELLE A COLE	55	45	12	11
HOEFELMAN MARTHA ANN	11	51	13	27
HOEHNE MARK & JESSICA*	37	48	12	27
HOENES CHARLES K & PAULA M*	33	48	14	13
HOENES CHARLES K & PAULA M*	35	48	13	18
HOEPPNER RICHARD E & PAMELA P*	43	47	13	11
HOER JONATHAN P & PAULA S*	45	47	12	15
HOER MICHAEL P*	37	48	12	11
HOERSCHGEN PAUL*	35	48	13	20
HOERSTKAMP MARK*	35	48	13	20
HOEVELMAN L SUE, TRST	55	45	13	12
HOEVELMAN RALPH OTTO	55	45	12	7
HOEVELMAN RALPH OTTO	55	45	13	12
HOEVELMANN MARIE ESTATE C/O RALPH HOEVELMAN*	55	45	12	18
HOF ANNA M*	29	49	12	3
HOFEDITZ JAMIE	25	49	14	26, 35
HOFEDITZ VINCENT F & JOANN	17	50	14	33
HOFEDITZ VINCENT F & JOANN	25	49	14	4, 5
HOFEDITZ VINCENT F & JOANN	9	51	14	25
HOFEN, FT	39	48	11	19, 30
HOFEN, FT	43	47	13	26
HOFF KEVIN & JEANNIE, TRST	27	49	13	23
HOFFMAN DONALD R & WANDA P	19	50	13	35
HOFFMAN DUSTY L & SUNNY JO	43	47	13	23
HOFFMAN HARVEY A*	27	49	13	27
HOFFMAN JASON C & AMANDA L ALLMON, RT*	55	45	12	14
HOFFMAN JEFFREY M	13	51	12	30
HOFFMAN JIMMY & SUSAN*	43	47	13	1
HOFFMAN RYAN C & KAYLA B*	29	49	12	14
HOFFMANN TYLER & WHITNEY*	43	47	13	13
HOFMANN CAROL A	25	49	14	2, 3
HOFMANN CAROL A*	35	48	13	27, 28
HOFMEISTER BRIAN & LAURA	29	49	12	6
HOFSESS ROBERT M & DANA R	43	47	13	9
HOGAN SHAHN A & KERRI M*	35	48	13	29
HOGUE DARREL L & CAROLYN A*	43	47	13	10
HOHLT EDWARD D JR*	27	49	13	25
HOHLT EDWARD DAULBERT*	35	48	13	29
HOLBROOK LEE & NINA STAWSKI*	51	46	12	19
HOLDEN SUSAN J*	29	49	12	9
HOLDER BLANE L & SHEILA K*	45	47	12	4
HOLDER MICHAEL L & CAROLYN SUE	13	51	12	8
HOLDER MICHAEL L & CAROLYN SUE, RT	13	51	12	8
HOLDMEIER DENNIS C & SHIRLEY A, FT	17	50	14	33, 34
HOLEKAMP TIMOTHY LOUIS ROBERT	45	47	12	15
HOLIMAN BUD & GERI, FT	47	47	11	18
HOLLAN JERRY A & NINA F WINKELMAN-HOLLAN	11	51	13	10
HOLLAND CHARLES A & JENNIFER L*	13	51	12	4
HOLLAND HALLIE, TRST	37	48	12	36
HOLLAND JAMES & KATRINA*	17	50	14	24
HOLLAND JOSHUA & ERIN KEITH*	37	48	12	12
HOLLAND KAYLA M & MICHAEL S VELASQUEZ*	27	49	13	24
HOLLE MICHAEL J & JULIE M	33	48	14	5
HOLLEY THOMAS A & BECKY M*	37	48	12	12
HOLLEYWOOD ESTS LLC	29	49	12	29
HOLLEYWOOD ESTS LLC*	29	49	12	29
HOLLIDAY DARRIN M & DAVID L HOLLIDAY II	13	51	12	17
HOLLIDAY DAVID L II & HOLLY JO	23	50	11	26
HOLLIDAY LORI	25	49	14	26, 27
HOLLIDAY MATTHEW R & DIANN M	51	46	12	19
HOLLIDAY ZACHARY M & JESSICA E*	35	48	13	27, 28
HOLLINGSHEAD JACKIE W & LINDA S, FT	51	46	12	21
HOLLINGSHEAD JACKIE W & LINDA S, FT*	51	46	12	16
HOLLINGSWORTH ROBERT B & DIANE*	35	48	13	20
HOLLIS JOYCE A*	27	49	13	11
HOLLIS JUSTIN T & KATRINA	51	46	12	33
HOLLIS ROBERT N	33	48	14	27
HOLLOWAY GREG & ANGELA	29	49	12	34
HOLLOWAY KANE D & TIFFANY M	23	50	11	35
HOLLOWAY KANE D & TIFFANY M	31	49	11	3
HOLLOWAY NANCY J	55	45	12	16
HOLLRAH DORIS JEAN & DAVID F	17	50	14	13
HOLLRAH SEAN D & MICHELLE A*	27	49	13	26
HOLLY DALYNNE M & MARK A*	29	49	12	20
HOLLYWOOD ESTS I LLC*	29	49	12	29
HOLLYWOOD KEENAN & MEGAN*	37	48	12	2
HOLMAN JACOB W & RACHEL	33	48	14	8
HOLMAN JACOB W & RACHEL*	33	48	14	8
HOLMAN PAMELA SUE*	27	49	13	25
HOLMES BYRON*	27	49	13	24
HOLMES DAVID & LYSA, TRST	33	48	14	4
HOLMES DAVID & LYSA, TRST*	33	48	14	4
HOLMES DREW & MONICA*	27	49	13	20
HOLMES FAMILY, RT	27	49	13	12, 13
HOLMES JEFFREY*	35	48	13	20
HOLMES MARTA L C/O MARTA L WEISS*	27	49	13	30
HOLMES MICAH A & HOLLIE S	27	49	13	27
HOLMES RAYFIELD & ALINDA HOLMES*	37	48	12	21
HOLMES SHARON*	27	49	13	11
HOLMES STEPHEN & LINETTA HOLMES*	29	49	12	5
HOLMQUEST GREGORY & JACQULEINE*	33	48	14	1
HOLSINGER LINDA M C/O MARK HOLSINGER	27	49	13	13
HOLSINGER MARY ANN, RT	15	51	11	29
HOLST MARK & MEGAN*	33	48	14	2
HOLSTEIN, FT*	37	48	12	27
HOLSTEN CHARLES W II & SHAWNEE	43	47	13	27
HOLT ALFRED E & SUSAN P*	27	49	13	25
HOLT DOLORES MARIE, RT	53	46	11	29
HOLT DOLORES MARIE, RT*	53	46	11	29
HOLT EDWARD & SHARYN, FT*	55	45	12	3
HOLT SCOTT C*	29	49	12	20
HOLTON BRADY J & KEVIN HOLTON*	49	46	13	26
HOLTON JAMES R & PATRICIA S	51	46	12	21
HOLTON JAMES R & PATRICIA S*	49	46	13	26
HOLUB FAMILY, TRST	45	47	12	31
HOLUB JENNIFER KAE*	43	47	13	9
HOLZHAUSER JEROME & LYNDA*	43	47	13	22
HOLZUM DAVID & TRACY	47	47	11	17
HOMAN BARRY L	19	50	13	16
HOMAN BRYCE M*	19	50	13	20
HOMAN CRYSTAL D & GLADYS MCFARLAND	33	48	14	11
HOMBS JOSHUA & LAURA LAWSON	11	51	13	10
HOMBS ROY M & TINA R*	37	48	12	12
HOMBS ROY M & TINA R, TRST*	27	49	13	25
HOMECO DVPMT LLC	27	49	13	13, 14
HOMECO DVPMT LLC*	27	49	13	11
HOMER RAYMOND C JR & JENNIFER L*	45	47	12	22
HOMETOWN EQUITY PARTNER LLC*	37	48	12	21
HONAKER MICHAEL R*	37	48	12	2
HONEA MICHELLE J & TERRY D	29	49	12	5
HONEYSUCKLE HILL, TRST	23	50	11	9
HONSE EDWIN W & VICTORIA A*	55	45	12	14
HOOD BRAD & DEANA BROWN-HOOD	45	47	12	16
HOOD CALEB & SHERIDAN D ROSE*	37	48	12	1
HOOD CALEB & SHERIDAN D ROSE*	39	48	11	6
HOOD DAVID-GLENDA, TRST*	29	49	12	33
HOOD KENNETH R & DIANA M	25	49	14	23, 26
HOOD KENNETH R & DIANA M*	25	49	14	23, 26
HOOD WANDA SUE & JESSE G	11	51	13	22, 27
HOOIBRINK FREDERICK D	55	45	12	15
HOOIBRINK MARK A & LAURA LEE*	55	45	12	22
HOOK BARBARA S*	29	49	12	26
HOOKER RALPH*	29	49	12	10, 9
HOOPER ALISON FAIRFIELD	19	50	13	26
HOOPER LYNNE & TYSON WAYNE BRIX'	49	46	13	26
HOOPER MICHAEL J*	25	49	14	13
HOOS JOHN H & STEPHANIE L*	37	48	12	21
HOOSIER VIRGIL E*	29	49	12	9
HOOVER DYLAN*	39	48	11	8
HOOVER ERIN*	33	48	14	2
HOOVER KELLY ELIZABETH*	13	51	12	34
HOPKE DEBRA E	43	47	13	11
HOPKE DEBRA E*	43	47	13	11
HOPKE JAMES L & PAMELA K*	29	49	12	16
HOPKINS ALFRED J & SHERYL A*	29	49	12	26
HOPKINS DANIEL R & PAMELA L*	55	45	12	13, 14
HOPKINS ERICA*	29	49	12	26
HOPPER DANIELLE S & LANCE L*	33	48	14	1
HOPSON LAND & CATTLE LLC	31	49	11	10, 8
HORAK BILLIE K, RT*	37	48	12	12
HORAK MOLLY S*	27	49	13	14
HORAN RYAN & REBECCA*	37	48	12	16
HORISK CLAIRE & REGINALD COCROFT	47	47	11	28
HORIZON STEEL BUILDERS LLC*	37	48	12	3
HORMAN BRUCE & DEBORAH*	29	49	12	35
HORN ERIC C & LORI A*	51	46	12	8
HORN FRED-WANDA, TRST*	29	49	12	26
HORN MOLLY & EVAN HAYS*	27	49	13	24
HORN SAMUEL L	27	49	13	2
HORN SARAH A & JOHN T	43	47	13	14
HORNE AMBER N	23	50	11	17
HORNE JANET & JULIE BOLTON	31	49	11	7
HORNE VERNE R*	29	49	12	12
HORNECKER JOHN R JR & RESA	43	47	13	36
HORNER DAVID A, TRST C/O ELIZABETH H HORNER	37	48	12	27, 34, 35
HORNICK JOHN A & LESLIE G	51	46	12	25
HORRELL TERESA J*	35	48	13	20
HORSEMAN AUTUMN M*	43	47	13	10
HORSEMAN ROBERT PAUL & LINDA*	35	48	13	29
HORST THEODORE & BARBARA JEANNE	33	48	14	24
HORSTMAN & BIHR, FT	19	50	13	14
HORSTMANN JEFFREY A*	27	49	13	25
HORSTMEIER GREG & DOLORES SHEARON	43	47	13	13
HORSTMEIER MEGAN*	45	47	12	6
HORTENSTINE DAVID & LYNNE ANN, FT*	29	49	12	34
HORTON FARMS LLC C/O ANNE HORTON	39	48	11	32
HORTON JACK R, TRST C/O ANNE HORTON	35	48	13	19, 30
HORTON JAMES R	33	48	14	25
HORTON SHARON S*	51	46	12	26
HORVATH JOAO & LETICIA P PIGATTO*	33	48	14	1
HORVATICH CHRISTOPHER & BREVIN*	35	48	13	20
HOSACK SCOTT JAMES & JESSICA*	27	49	13	25
HOSEY CRAIG A & JENNIFER J*	37	48	12	12
HOSFORD HERBERT & SHERRY*	33	48	14	9
HOSMER ELIZABETH & NEVILLE	51	46	12	20
HOSTETLER J MARK & LISBETH M*	37	48	12	12

Boone County Owner Index

NAME	PG	T	R	SEC
HOSTETLER L & D BABEL, TRS C/O LYNN H*	27	49	13	24
HOSTETLER PPTYS LLC C/O LYNN D HOSTETLER*	35	48	13	20
HOSTETLER PPTYS LLC*	35	48	13	17, 20
HOSTETTER ROBERT & ROBERTA*	35	48	13	18
HOUCHINS KATHERINE E	17	50	14	1, 2
HOUCHINS KAY P*	29	49	12	6
HOUG LYNN & RITA*	27	49	13	7
HOUGH BRANDON D & MARY M	13	51	12	34
HOUGH GARY D*	27	49	13	31
HOUGHTON HOWARD L & KAREN M THIES, RT	23	50	11	30
HOUGHTON HOWARD L & KAREN M THIES, RT*	23	50	11	19, 30
HOUIN SCOTT J & JODI L, RT*	45	47	12	18
HOUNSCHELL, FT*	37	48	12	3
HOUSE CAROL A	17	50	14	1, 12
HOUSE JAMES E JR & MARGARET R SHANAHAN*	29	49	12	18
HOUSE JASON RAY	19	50	13	34
HOUSE KARL LANCE*	27	49	13	14
HOUSTON ANITA L*	43	47	13	10
HOUSTON DEBORAH L & WILLIAM M*	27	49	13	1, 12
HOUSTON DONALD O & DEBORAH L*	43	47	13	9
HOUSTON DONALD O & DEBORAH L, RT	33	48	14	21
HOUSTON KATHRYN F, TRST*	39	48	11	6
HOUSTON KIMBERLIE A*	37	48	12	10
HOUSTON MATTHEW W & ALARICE J, RT	47	47	11	17, 18
HOUSTON RUSSELL & ANITA*	43	47	13	24
HOUSTON THOMAS E & STACIE J*	43	47	13	11
HOVEY THOMAS C & JULIE BOUCHER	27	49	13	30
HOVIS DWAIN M & YOLANDA R	33	48	14	13
HOVIS FAMILY, RT	33	48	14	13
HOVIS FAMILY, RT*	33	48	14	12
HOWALD TIMOTHY MICHAEL*	35	48	13	20
HOWARD AARON W & ELIZABETH A*	19	50	13	20
HOWARD AMIE	43	47	13	16
HOWARD BRYAN*	33	48	14	1
HOWARD C S, RT	39	48	11	4
HOWARD JENNIFER A & JOSHUA C*	37	48	12	12
HOWARD JOSHUA & ELIZABETH*	27	49	13	24
HOWARD MARK D & CANDACE C	15	51	11	20, 21
HOWARD MICHAEL A & NANCY J*	21	50	12	17
HOWARD MICHAEL J & TRACI D*	51	46	12	28
HOWARD RICHARD & EVETTE NISSEN*	39	48	11	5
HOWARD RODNEY	29	49	12	1, 12
HOWARD WILLIAM C III & SHERRI*	27	49	13	35
HOWARD, FT F/B/O TAMMY L STRAWN	25	49	14	1
HOWARD, FT F/B/O TAMMY L STRAWN	27	49	13	6
HOWE BRADLEY & AUDRIE & BROOKLYN HOWE*	29	49	12	16
HOWELL ALEXANDER & RACHEL*	19	50	13	29
HOWELL CASEY & KAREN*	37	48	12	16, 21
HOWELL DYLAN*	51	46	12	34
HOWELL MICHAEL & DANA, FT	33	48	14	26
HOWLAND JOHN & JANE, TRST*	33	48	14	24
HOWLAND JOSEPH ROBERT*	35	48	13	20
HOWLAND ROBERT J & KATHERINE A*	33	48	14	24
HOYER ANNEMARIE*	21	50	12	15
HOYES LEVI T*	29	49	12	17
HOYT DANIEL S & AMBER JO*	21	50	12	19
HRD INVS LLC	33	48	14	22
HRDINA CHAD A*	33	48	14	10
HRDINA ROSS & LINDSAY	33	48	14	22, 23
HSER EH & EL THAW HSER*	33	48	14	2
HSM LLC	29	49	12	15
HSM LLC*	21	50	12	14
HSM LLC*	29	49	12	15
HSU CHIA-JUNG & MAN-HUA CHEN C/O MIDWEST PROPERTY MANAG*	35	48	13	20, 29
HTEE SHER & PAW SHEE*	33	48	14	2
HTOO BEH PA & AYE AUNG*	37	48	12	12
HTOO EH & SAN MAY*	33	48	14	2
HTOO KA TAW DOW*	33	48	14	2
HTOO THAW RAY & KABA THEIN*	33	48	14	2
HU XIANGXIANG*	43	47	13	9
HUALNGO ZOMAWIA & MAWI PUII*	27	49	13	11
HUBBARD CHRISTOPHER & RACHEL	13	51	12	34
HUBBARD JAMES LARRY & LISA KAY	25	49	14	20
HUBBARD WILLIAM G*	27	49	13	2
HUBBELL FARM, TRST	29	49	12	36
HUBER JAMES W & CYNDE A	13	51	12	34
HUBER, FT	11	51	13	21, 22
HUBERT COLIN & ANGELA*	37	48	12	2
HUBERT JOHN T & ANITA M*	19	50	13	15
HUCHTEMAN DARYL & LOIS	47	47	11	8
HUCKABA BEVERLY A	45	47	12	18, 19
HUCKABA BEVERLY A*	45	47	12	18, 19
HUCKINS JAMES & CATHERINE A, RT*	37	48	12	12
HUCKSHOLD WAYNE	49	46	13	25
HUDDLESTON JOSEPHINE*	45	47	12	3
HUDDLESTONSMITH DAVID*	39	48	11	9
HUDLOW TERRI J & TIMMY J*	39	48	11	8
HUDLOW TERRI J*	29	49	12	18
HUDNELL MARILYN J*	19	50	13	11
HUDNELL RANDALL L & PATSY S	43	47	13	35
HUDNELL RANDALL L & PATSY S*	43	47	13	35
HUDNELL STEPHANIE E & WILLIAM R*	21	50	12	34
HUDSON CHARLES L & MARY J, TRS	15	51	11	29
HUDSON FAMILY, TRST	45	47	12	24
HUDSON FAMILY, TRST	55	45	12	1, 12
HUDSON GREGORY & DIANE, RT	19	50	13	1
HUDSON HEATHER & DAVID HICKEM*	37	48	12	16
HUDSON KENNETH & CHRISTINA	55	45	12	12
HUDSON LAKEISHA*	29	49	12	20
HUDSON LEE E	31	49	11	10
HUDSON LEE H & RHONDA K	31	49	11	10
HUDSON MARCUS A & KIMBERLY N SORENSEN*	23	50	11	6
HUDSON MARK & SARAH*	51	46	12	34
HUDSON RICHARD E & SAMANTHA R*	43	47	13	21
HUDSON RICHARD L & LINDA K	43	47	13	27
HUDSON ROBERT D & VONNA D*	45	47	12	4
HUDSON ROLAND & CHERYL MO INV PROTECTION, TRST	31	49	11	10, 3
HUDSON SCOTT	43	47	13	27
HUDSON SCOTT*	43	47	13	34
HUDSON STEPHEN TODD & NICOLE J	11	51	13	32
HUDSON STEPHEN TODD & NICOLE J	19	50	13	5
HUDSON STEVE & TRISA	43	47	13	27
HUDSON STEVE & TRISA*	43	47	13	34
HUDSON TROY S & CHRISTINE M*	35	48	13	20
HUDSPITH JORDAN N & AARON B BEDSWORTH	51	46	12	13, 24
HUEBOTTER STEVEN G & DEBORAH L*	37	48	12	12
HUENEFELDT CHARLES EDWARD III & MONIKA	11	51	13	3
HUENNEKE DEIRDRE L*	35	48	13	18
HUETHER JASON A & CHRISTIN L*	51	46	12	13
HUETT KUTTER P	29	49	12	9
HUFENDIEK MATTHEW & LYNNEA	35	48	13	5
HUFENDIEK MATTHEW & LYNNEA*	35	48	13	5
HUFF BLAKE*	29	49	12	9
HUFF JOHN D & LOU ANN HUFF	21	50	12	18
HUFFINGTON DANIEL & DEBORAH*	15	51	11	32
HUFFMAN CALEB JOHN*	37	48	12	21
HUFFMAN DANE & WHITNEY*	37	48	12	2
HUFFMAN STEPHANIE J & STEVEN S*	27	49	13	15
HUFFMAN STEVEN JAMES, RT*	37	48	12	2
HUFSTEDLER DONNA K, RT	45	47	12	11
HUGGANS SEAN & SHAWN	25	49	14	22, 27
HUGGINS DARYL M*	33	48	14	2
HUGGINS JOEL & ERIN D*	45	47	12	6
HUGHES CARMEN L*	55	45	12	2
HUGHES CASEY ELIZAETH	19	50	13	17
HUGHES HALEIGH & SAMUEL	51	46	12	34
HUGHES JAMES F & JUDITH A	39	48	11	4
HUGHES JAMES P & KARISSA E	55	45	12	2
HUGHES KATHLEEN A*	25	49	14	17
HUGHES MATTHEW CARLETON	19	50	13	34, 35
HUGHES NICKLAUS & SARA*	27	49	13	12
HUGHES WILLIAM	27	49	13	14
HUGHES WILLIAM L JR & BETTY G*	43	47	13	10
HUGHEY RYAN A & EMILY N SIMS*	27	49	13	27
HUGHLEY ZOE & JACOB L BEASLEY*	35	48	13	6
HUHMAN CHARLES W	51	46	12	13
HUISMAN GEORGE & NORMA, FT	15	51	11	11, 2
HULBERT BRETT J & LORI C	39	48	11	18
HULEN HOWARD & PAMELA	27	49	13	9
HULEN MICHAEL D & NADEEN M*	21	50	12	14
HULEN MORGAN & AMANDA & HOWARD & PAMELA HULEN	27	49	13	9
HULEN MORGAN & AMANDA*	29	49	12	19
HULEN MORGAN & AMANDA*	37	48	12	3
HULETT KATHLEEN, RT*	33	48	14	1
HULETT LOREN DOUGLAS	33	48	14	5
HULETT MELISSA D*	37	48	12	12
HULETT ROBERT & ADRIENNE DETWILER	29	49	12	9
HULL ERIN & TERRENCE & JANICE*	33	48	14	1
HULL KEVIN D & DEBBIE	31	49	11	17
HULL KEVIN D & DEBBIE*	31	49	11	17
HULTZ MIRANDA & GREGORY PLYMELL	23	50	11	19
HUMBURG DALE D & VICKI S, RT	31	49	11	22
HUMFELD TIFFANY*	35	48	13	29
HUMFELD WILLIAM*	19	50	13	22
HUMMEL ANITA*	35	48	13	20
HUMPF JOHN E IV & CRYSTAL L G*	51	46	12	8
HUMPF MAX J*	37	48	12	3
HUMPHREY RACHAEL & NICHOLAS YOUNGER*	33	48	14	2
HUMPHREYS KIMBALL L & SHIRLEE L*	29	49	12	7
HUNT DANIEL E & MELINDA S	55	45	12	15
HUNT DENNIS A & CINDY*	31	49	11	19
HUNT DONALD D & LISA K*	43	47	13	9
HUNT ERICA C*	35	48	13	20
HUNT JEANNIE & JULIE RYBOLT & KIM CRANE*	27	49	13	9
HUNT KENNETH L & SUSAN L*	33	48	14	12
HUNT MARY S*	33	48	14	1
HUNT MICHELLE L*	43	47	13	11, 2
HUNT PROPERTY INVS LLC*	29	49	12	26
HUNT REBECCA ANN	31	49	11	9
HUNT ROY M*	27	49	13	25
HUNT RYAN & LYDIA, TRST*	43	47	13	22
HUNT STEPHANIE & JOHN HARMAN	43	47	13	35
HUNT TYSON & ANNE HUNT*	35	48	13	27
HUNT ZACHARY M & NICOLE*	33	48	14	1
HUNTER DEBBIE M	19	50	13	21
HUNTER ELENA B & JAMES S*	39	48	11	16
HUNTER IDA	15	51	11	28
HUNTER JEFFREY*	17	50	14	13
HUNTER JEREMIAH & RUTHANNA*	45	47	12	18
HUNTER JOBE & MINH CU*	33	48	14	2
HUNTER MARK I & EMILY*	35	48	13	27
HUNTER PATSY M	15	51	11	28
HUNTER TIANA SCHIMMING*	27	49	13	11
HUNTERS CREEK FARMS LLC	17	50	14	21, 22
HUNTER'S CREEK FARMS LLC	17	50	14	15, 16, 21, 22
HUNTER'S CREEK FARMS LLC*	17	50	14	15, 16
HUNTERS RIDGE HOMEOWNERS ASSN INC*	35	48	13	27, 28
HURD ROBERT E & CHARLOTTE A*	37	48	12	12
HURDLE FARMS LLC	33	48	14	6
HURDLE FARMS LLC	33	48	15	1
HURLEY BRENDAN & LAUREN*	33	48	14	13
HURLEY JOSHUA P & CRYSTAL*	37	48	12	16
HURST GERALD E & SHEILA R*	55	45	12	15
HURST JASON C & ANNE E*	45	47	12	6
HURT DOUGLAS M & JILL K*	45	47	12	18
HURT, RT*	33	48	14	1
HUSKEY BRENT A*	29	49	12	4
HUSKEY DAN & WANDA R*	29	49	12	4
HUSKEY DILYNNE & GREG	27	49	13	12
HUSKEY ELLIS M & BUNNY L	11	51	13	15, 2
HUSKEY EUGENE R*	31	49	11	3
HUSKEY KENNETH L & JANIE M	31	49	11	5
HUSKEY KENNETH L, TRST	31	49	11	5
HUSKEY LESLEY LEE	51	46	12	7
HUSKEY PAUL W & LISA A	11	51	13	15, 16, 21, 22
HUSKEY SCOTT M & SHANA E	13	51	12	33
HUSKEY SCOTT M*	29	49	12	4
HUSSEY ELIZABETH SUE, RT	33	48	14	9
HUSSEY JAMES G & BILLIE K	29	49	12	35
HUSSEY ROSELIA	11	51	13	7
HUSTEDDE BLAKE & TIFFANY ANDERSON	43	47	13	14
HUTCHENS MELISSA & CHRISTINE LAWRENCE*	45	47	12	17
HUTCHENS MELISSA*	43	47	13	13, 24
HUTCHINS AKIL*	37	48	12	21
HUTCHINSON DAVID	19	50	13	11
HUTCHINSON DAVID & CINDY*	29	49	12	10
HUTCHINSON JIM & ROBERT HOOVER*	51	46	12	33
HUTCHINSON R KENNETH, TRST*	35	48	13	6
HUTSON ALEXANDER A & KRISTEN N*	43	47	13	9
HUTSON ANNIE M*	37	48	12	3
HUTTON DANIEL & TANYA*	27	49	13	11
HUX JESSICA L & MICHAEL G*	37	48	12	21
HUXLEY VIRGINIA H*	35	48	13	8
HWGA RENTALS LLC*	27	49	13	24
HYATT DAVID & JILL*	37	48	12	3
HYDE JERRY & CYNTHIA*	33	48	14	2
HYER ALLISON R*	27	49	13	12
HYER AMANDA R*	27	49	13	29
HYLAND HEIDI M & DYLAN A POWELL*	35	48	13	27

I

NAME	PG	T	R	SEC
I P, RT*	35	48	13	33
I-70 MOTORS LLC*	19	50	13	27
IANKE CLIFFORD A & DONNA M, RT	33	48	14	10
IANKE DONALD L & LEESA, RT*	33	48	14	17, 8
IBARRA PPTYS LLC*	35	48	13	4
IBDAH JAMAL A & MARY R, RT*	43	47	13	9
IBITOYE OLAWALE & MOYOSOLA*	27	49	13	24
IBITOYE OLAWALE & MOYOSOLA*	35	48	13	17, 20, 29
ICRARDI ROSALIE ANN*	37	48	12	11, 12
IDIKA IROABUCHI A & TOCHUKWU N IDIKA*	43	47	13	9
IDLE ALAN R & PATRICIA L CARL	39	48	11	30
IDLE ALAN R & PATRICIA L CARL*	39	48	11	5
IDLE LINDA S*	37	48	12	10
IGLEHEART JOHN L, RT*	43	47	13	13
IGLEHEART JOHN L, RT*	45	47	12	18
IGLESIA PENTECOSTAL MONTE SINAI COLOMBIA*	37	48	12	10
IGNOTZ ZACHARY*	37	48	12	16
IHMS DAN & APRIL GIBSON*	29	49	12	20
IJH & MLH, FT*	37	48	12	12
ILES DOUGLAS L & CAROL L	51	46	12	7
ILSLEY AUSTIN & LACIE*	43	47	13	10, 9
IMHOFF BRENDA*	51	46	12	27
IMHOFF FDN CO LLC*	33	48	14	1
INDIGO ASSETS LLC C/O TMC PROPERTY MGMT*	27	49	13	26
ING NAROEUN & NGUYET LY*	29	49	12	19
ING YANARITH & NGUYET THI LY*	27	49	13	25
INGEBRITSON LINDSEY & MATHEW	13	51	12	36
INGEBRITSON TODD J & STEFFANY	51	46	12	29, 32
INGERSLEW ERIK & KAITLIN*	43	47	13	9
INGERSOLL JOHN & MORGAN*	11	51	13	24
INGLES MELVIN W JR & LESLIE K	43	47	13	24
INGRAM DELBERT FLOYD, FT	11	51	13	15, 16
INGRAM FREDERICK W & KIMETHA K FAIRCHILD	47	47	11	8
INGRAM ROBERT*	29	49	12	34
INISHMORE LLC*	43	47	13	9
INLOW ARTHUR DALE, TRST*	15	51	11	32
INSKEEP MATTHEW L*	37	48	12	21
INSKIP JERRY D & CAROL J	45	47	12	32
INSKIP JERRY DEAN & CAROL JEAN	45	47	12	32
INTVELD JOSHUA & BRANDY SANCHEZ*	35	48	13	29
INVESTMENTS FOR LATER LLC*	37	48	12	21
IOWA-MISSOURI CONF ASSOC OF SEVENTH DAY ADVENTISTS C/O SUNNDYDALE ACADEMY*	13	51	12	2
IOWA-MISSOURI CONF ASSOC OF SEVENTH DAY ADVENTISTS C/O SUNNYDALE ACADEMY	13	51	12	1, 2
IOWA-MISSOURI CONF ASSOC OF SEVENTH DAY ADVENTISTS C/O SUNNYDALE ACADEMY*	13	51	12	1, 2
IPX PATTERSON 424-194 LLC*	37	48	12	11
IRELAND MARICELA RAMONA*	37	48	12	2
IRELAND RAYMA & SHONDA IRELAND*	35	48	13	4
IRETON SEAN & MEGAN MCKINSTRY*	39	48	11	8
IRISH CAROL S*	37	48	12	10
IRISH CAROL S*	43	47	13	1
IRONS ANTHONY C & BETHANIE J*	37	48	12	2
IRVIN ADAM & KAYLEE*	29	49	12	17
IRVIN ERICK B W & REBECCA L*	29	49	12	26, 27
IRVIN FAMILY LIMITED PTP	43	47	13	13, 14
IRVIN FAMILY LIMITED PTP*	43	47	13	14
IRVIN GENE T, TRST*	43	47	13	14
IRVIN ROBERT T & JANELL M	51	46	12	20
IRVIN ROBERT T & JANELL M*	43	47	13	14
IRVIN WILLIAM S III	29	49	12	8
IRVIN WILLIAM S JR	43	47	13	13
IRWIN BRADLEY L & DAWNDE A*	23	50	11	32
IRWIN TRACY MARIE & MARK H*	29	49	12	9
ISAACS JOHNNY L & JANIE M, TRST	19	50	13	11
ISENBERG CRAIG J & PAMELA E*	51	46	12	22, 27
ISENHART RONALD G JR & SHERYL D*	51	46	12	27
ISGRIG BONNIE S	23	50	11	32
ISHAMS ORDINARY LLC	43	47	13	6
ISHMAEL LARRY P, RT	15	51	11	28
ISOM JEFFREY L & DENISE J*	21	50	12	33
IUVO CONSTRUCTUM LLC*	43	47	13	13, 24
IVANCIC AIMEE & MICHAEL*	27	49	13	25
IVEN NATHAN & HOLLY*	37	48	12	12
IVES JULIE*	23	50	11	5
IVESON HERBERT JR & CANDACE, RT*	29	49	12	26
IVEY CHRISTOPHER D & ALISON E HARTMAN	19	50	13	16
IVICSICS ANTOINETTE T*	27	49	13	24
IVICSICS JESSE & CHARITY LYNN*	37	48	12	12
IVY RITA K & FORREST R*	35	48	13	20
IWEZE PHILIP I & LINDA K*	29	49	12	20

J

NAME	PG	T	R	SEC
J & F FARMS LLC	11	51	13	13
J & F FARMS LLC	25	49	14	4

Boone County Owner Index

NAME	PG	T	R	SEC
J & J PPTYS & RENTALS LLC*	15	51	11	20
J & S BRODHACKER, RT	51	46	12	33, 34
J & S COLUMBIA PROPERTY LLC	29	49	12	8
J & S COLUMBIA PROPERTY LLC	35	48	13	4, 5
J C & W M BUCKLER FAMILY FARM LLC C/O KEVIN E BUCKLER	11	51	13	22, 27
J COLLINGS HOLDINGS LLC*	27	49	13	24
J COLLINGS HOLDINGS LLC*	29	49	12	20
J COLLINGS HOLDINGS LLC*	33	48	14	2
J COLLINGS HOLDINGS LLC*	43	47	13	13
J JAMES PPTYS LLC	21	50	12	34
J JAMES PPTYS LLC*	21	50	12	34
J JAMES PPTYS LLC*	37	48	12	10
J JONES HOMES RENTALS LLC*	27	49	13	17
J TAYLOR LAND CO LLC	49	46	13	10, 15, 16, 9
J TRIPLE B FARM LLC C/O TRULASKE FAMILY	41	47	14	12, 13
J TRIPLE B FARM LLC C/O TRULASKE FAMILY	43	47	13	5, 6, 7, 8
J TRIPLE B FARMS LLC C/O TRULASKE FAMILY	43	47	13	7
J&B PPTYS LLC*	29	49	12	11, 20
J&J HIGHLAND PPTYS LLC*	37	48	12	21
J4SANDG LLC*	43	47	13	10
J5 RENTAL LLC C/O JOSEPH & JONNA BRANDEL	55	45	12	14
J5 RENTAL LLC C/O JOSEPH & JONNA BRANDEL*	55	45	12	14
JABLONSKY ROBERT M & KAITLIN J*	29	49	12	10
JACKMON JOHN R & AMY B*	37	48	12	21
JACKS DAVID & MARY, RT	25	49	14	1, 2
JACKS DAVID & MARY, RT*	35	48	13	19
JACKSON BETHANEY & DAVID SKINNER*	27	49	13	25
JACKSON CHALEN & JULIA C*	37	48	12	12
JACKSON CHARLENE D*	21	50	12	14
JACKSON CHARLES P & MARY L	37	48	12	11
JACKSON CHRISTOPHER*	43	47	13	9
JACKSON CRAIG A & SUZANNE R*	33	48	14	1
JACKSON DAVID WAYNE & JANET*	29	49	12	9
JACKSON EUGENE JR*	29	49	12	20
JACKSON EUGENE T & KIMBERLY M MATTHEWS*	29	49	12	19, 20
JACKSON EUGENE*	29	49	12	19
JACKSON FLOYD L & DONNA S	19	50	13	3, 4
JACKSON JAMES J & CHERYL A, FT*	43	47	13	14
JACKSON JOHN & MARLA L*	21	50	12	3
JACKSON JOHN*	29	49	12	26
JACKSON JUSTIN & ANDREA*	29	49	12	20
JACKSON JUSTIN P & LAUREN N*	37	48	12	27
JACKSON KERRICK D & TALIA L, RT	43	47	13	11
JACKSON KYLE & MARGARET*	37	48	12	12
JACKSON LA-TOYA M*	37	48	12	12
JACKSON LEROY*	39	48	11	9
JACKSON MALACHI SCOTT & KAYLEE BETZ*	39	48	11	5
JACKSON MARY A	31	49	11	5
JACKSON MICHAEL R & CHRISTA D*	43	47	13	15
JACKSON MICHELE T, RT	25	49	14	25
JACKSON MICHELE T, RT	27	49	13	30
JACKSON MICHELE T, RT	45	47	12	21
JACKSON MICHELE T, TRST	37	48	12	25, 36
JACKSON MICHELE T, TRST	45	47	12	17
JACKSON PAUL G & BARBARA J*	27	49	13	12
JACKSON PHILLIP R*	27	49	13	24
JACKSON RAYMOND E & DOROTHY A*	29	49	12	17
JACKSON ROB & STEPHANIE*	51	46	12	16
JACKSON ROBERT A & MELINDA M	33	48	14	2
JACKSON ROBERT L & MARTHA F*	15	51	11	32
JACKSON SCOTT A*	27	49	13	11
JACKSON SCOTT M*	35	48	13	29
JACKSON SHELDON & MARY HARRIGAN	37	48	12	14
JACKSON SUSAN*	37	48	12	11, 12
JACKSON TEQUILLA*	27	49	13	24
JACKSON VICKIE L*	31	49	11	6
JACOB DANIEL C & CYNTHIA M	23	50	11	19
JACOBER DARIN & ADRIENNE	27	49	13	29
JACOBER TODD C & SUSAN C, RT	55	45	12	12, 13
JACOBI MARY C*	37	48	12	12
JACOBS DANIEL W & LANE T*	43	47	13	10
JACOBS DANIELLE*	27	49	13	25
JACOBS DELBERT C*	37	48	12	28
JACOBS DELTON & JANIE	33	48	14	11, 12
JACOBS DELTON & JANIE*	33	48	14	12
JACOBS DELTON & JANIE*	35	48	13	17, 20
JACOBS JASMINE A*	37	48	12	12
JACOBS JESSE DALE & LYDIA*	27	49	13	13
JACOBS LLOYD & CARA	27	49	13	13
JACOBS LYDIA*	27	49	13	13
JACOBS MICHAEL R & JESSICA A*	33	48	14	2
JACOBS NANCY J C/O NANCY J JONES*	27	49	13	24
JACOBS ROBERT B & LINDA J, RT	47	47	11	4
JACOBS THOMAS A JR & LAURA R	51	46	12	11
JACOBSON ANDREW*	27	49	13	31
JACOBSON JACQUELINE RAE*	19	50	13	35
JACOBY PAUL	29	49	12	11, 12
JACOBY PAUL*	27	49	13	12
JACROUX, JT	19	50	13	27
JAG & SMG, RT*	35	48	13	17, 20
JAHNSEN ANDREW J & JESSICA*	51	46	12	27
JAINCHILL GEORGE H & AMY L*	19	50	13	22
JAJ LLC	51	46	12	14
JAJ LLC*	27	49	13	24
JAL PPTYS LLC	19	50	13	6, 7
JAMBAZIAN GARY, TRST*	25	49	14	17
JAMBHEKAR NILESH S*	37	48	12	16
JAMENA JOSE' & BECKY*	37	48	12	28
JAMES & GAYNOR DUNLOP REAL ESTS LLC*	33	48	14	1
JAMES & GAYNOR DUNLOP REAL ESTS LLC*	35	48	13	6
JAMES ALLEN W	33	48	14	21
JAMES ALLEN W*	33	48	14	16, 17, 20, 21
JAMES AMY & JAMES PAUL JAMES*	35	48	13	20
JAMES ANDREW & JONI*	21	50	12	27
JAMES BETHANY ANNE*	37	48	12	3
JAMES BLAKE D & SIERRA A M CRAIG*	37	48	12	10
JAMES CHARLES L*	37	48	12	11
JAMES CRAIG & DEBRA	29	49	12	2
JAMES DEREK S & MARY E*	23	50	11	29, 30
JAMES EDNA F	33	48	14	17
JAMES GARY W & EDNA F	33	48	14	21
JAMES GARY W & EDNA F*	33	48	14	17
JAMES JAMIE R*	37	48	12	10
JAMES JESSICA	21	50	12	34
JAMES JESSICA*	29	49	12	16
JAMES JOSEPH D & FONDA M T	51	46	12	21
JAMES KARLA & MARTIN LAWSON*	33	48	14	17
JAMES NICHOLAS*	29	49	12	20
JAMES ROSEMARY*	37	48	12	11
JAMES SAMUEL K & SHIRLEY J*	43	47	13	8
JAMES SHANNON E	21	50	12	35
JAMES TONI K*	29	49	12	3
JAMES VINCENT ANDREW*	15	51	11	29
JAMESON CHARLES E & DEBORAH L	39	48	11	18
JAMESON HELEN	27	49	13	10
JAMESON JAMES	23	50	11	6
JAMESON JAMES & ASHLEY	33	48	14	2
JAMISON BRUCE W & JEANNE	17	50	14	33
JAMISON BRUCE W & JEANNE	33	48	14	4
JAMISON BRUCE W & JEANNE & ROBERT	17	50	14	33
JAMISON ROB	17	50	14	33
JAMISON SCOTT & COURTNEY C/O COURTNEY JAMISON	9	51	14	26, 35
JANIAN FARMS LLC	29	49	12	7
JANNEY JEREMIAH & JENNIFER*	37	48	12	3
JANNEY TERESA L*	35	48	13	20
JANSEN CHRISTOPHER M & LESLIE*	27	49	13	24
JANSEN CYNTHIA*	45	47	12	18
JANSEN LAURA*	37	48	12	2
JANSON JAMES, RT*	51	46	12	8
JAPKO JESSE & JEAN, LT	11	51	13	16
JAR & TLR, RT	43	47	13	22
JAR & TLR, RT*	27	49	13	24
JAR & TLR, RT*	33	48	14	2
JAR & TLR, RT*	37	48	12	12
JAR & TLR, RT*	43	47	13	9
JARA H G GONZALEZ*	37	48	12	10
JARMAN ALAN	43	47	13	22
JARRETT ASHLEY & THOMAS*	37	48	12	2
JARRETT BROOKS T & JEANNE	23	50	11	17, 18
JARRETT JEANNE & BROOKS*	19	50	13	35
JARRETT KAREN & BEVERLY ALLEN	51	46	12	24
JARVIS CLIFFORD S & DEBRA A*	37	48	12	27
JASENSKY KIMBERLY	11	51	13	23
JASMINE ACRES LLC	29	49	12	2
JASTRZEBSKI STANISLAUS & NICOLE BROOKS*	35	48	13	20
JAY DEE PPTYS LLC*	19	50	13	34
JAY DEE PPTYS LLC*	27	49	13	5, 8
JAY LYNCH PPTYS LLC*	29	49	12	20
JAY MA SANTOSHI INV LLC*	29	49	12	19
JBJC PPTYS LLC	51	46	12	14
JBK & LMK, RT	15	51	11	30
JBK & LMK, RT*	15	51	11	30
JBKR PPTYS LLC*	35	48	13	29
JBKR PPTYS LLC*	37	48	12	3
JBL HOLDINGS LLC*	37	48	12	12
JBL HOLDINGS LLC*	39	48	11	7
JBT & LAT, RT C/O JAMES & LINDSAY TYRER*	45	47	12	3
JCAM LLC*	39	48	11	7
JCSTEPHENS LLC	13	51	12	22
JDM & SKM, RT*	51	46	12	4
JDP INV GROUP LLC*	43	47	13	9
JDS & JMS, RT*	51	46	12	22, 27
JEANS PAMELA SUE*	37	48	12	3
JEFFERSON WINSTON K	25	49	14	14, 15
JEFFERY DONALD B, RT	49	46	13	23, 26
JEFFERY STEPHEN BRUCE	51	46	12	16
JEFFERY VIRGIL KENT*	49	46	13	23, 26
JEFFRIES BEVERLY JANE*	29	49	12	20
JEFFRIES CHARLES R & NELLIE A	29	49	12	4
JEFFRIES IONA	29	49	12	4
JEFFRIES IONA*	29	49	12	4
JEFFRIES JAMES R & DELISA A*	29	49	12	11
JEFFRIES JERRI JEAN	39	48	11	28
JEFFRIES LOGAN R & KARISSA JAMES	29	49	12	4
JEFFRIES LUTHER & RENATTA, FT*	27	49	13	14
JEFFRIES TIMOTHY & JAN, RT*	45	47	12	18
JEHOVAH-JIREH, TRST*	43	47	13	9
JEMERSON LAND CO LLC C/O RODGER LENHARDT	55	45	12	6
JEN PHILIP H S & BETTY Y, RT*	43	47	13	5
JENKINS AARON & STEPHANIE*	11	51	13	35
JENKINS ARCHIE E & THERESA A*	23	50	11	6
JENKINS BARRY S & LISA E*	37	48	12	12
JENKINS G SCOTT & DORIS J*	37	48	12	21
JENKINS JARED & RACHAEL	19	50	13	22
JENKINS JASMINE & RACHEL BRADSHAW*	33	48	14	2
JENKINS JERRY L*	19	50	13	12
JENKINS M LEE & TERESA (BILLUE)*	31	49	11	3, 4
JENKINS MICHAEL & CHELSEA*	13	51	12	28
JENKINS PHILIP & JOHANNA*	23	50	11	19
JENKINS TYLER & ASHLEY, FT*	45	47	12	18
JENKINS WILLIAM & CATHERINE LANG*	35	48	13	4
JENKS, FT	43	47	13	4
JENNE, FT*	35	48	13	34
JENNINGS AMBER L	35	48	13	5
JENNINGS AMBER L*	35	48	13	5
JENNINGS BRYAN R & SARAH A	23	50	11	4
JENNINGS BRYAN R & SARAH A*	23	50	11	4
JENNINGS CARLA D*	29	49	12	17
JENNINGS DOUG & DARIAN RICHARDS	17	50	14	1
JENNINGS DOUG & DARIAN RICHARDS	19	50	13	6
JENNINGS DOUG & DARIAN RICHARDS	9	51	14	36
JENNINGS DOUGLAS L & AMBER L*	35	48	13	5
JENNINGS FAMILY, TRST C/O MICHAEL C JENNINGS*	55	45	12	8
JENNINGS GARY D & MARY C	11	51	13	11, 2
JENNINGS GWENDOLYN*	45	47	12	4
JENNINGS HARLAN	27	49	13	17
JENNINGS HARLAN*	27	49	13	17
JENNINGS JACK CARL	21	50	12	16
JENNINGS JAMES*	51	46	12	22
JENNINGS JERRY & RITA, RT	13	51	12	22
JENNINGS JONATHAN & VALERIE	25	49	14	22, 27
JENNINGS LOYD ET AL C/O LEIGH DOSS*	11	51	13	3
JENNINGS MARY C & GARY D	11	51	13	2
JENNINGS MELANIE ANN*	29	49	12	9
JENNINGS MICHAEL C	55	45	12	19, 20
JENNINGS MICHAEL C & STEPHANIE	49	46	13	24, 25
JENNINGS NEAL W & BECKY L	11	51	13	12, 13
JENNINGS ROBERT E & MARY J, TRS	15	51	11	23
JENNINGS ROGER H & PEGGY J	13	51	12	20
JENNINGS ROY L & CHERYL L	23	50	11	18
JENNINGS SAMUEL L & ANNE L	15	51	11	20
JENSEN JAY	13	51	12	34
JENSEN JOHN LARRY	21	50	12	10, 9
JENSEN KATHRYN F*	37	48	12	12
JENSEN MICHAEL K & ELDORA M	29	49	12	12
JENSEN MICHAEL K & ELDORA M*	29	49	12	12
JENSEN SEAN & LYNN*	43	47	13	15
JEROME DARRIN L & SHERRY A, FT*	15	51	11	28
JESPERSEN LARRY D & EDITH E, RT*	29	49	12	10
JESSE DONNA J*	29	49	12	5
JESSE JOSEPH C & DONIA A*	29	49	12	11
JESTIS BENNY & LEE ANN	55	45	12	3
JETTON RAYMOND & NICOLE*	51	46	12	35
JEWELL JENNIFER RAE*	35	48	13	20
JFS & DKS 2008, RT	17	50	14	12
JGR & NHR, RT*	35	48	13	27, 28
JGW & EVW, RT*	37	48	12	10
JHDL PPTYS LLC*	29	49	12	30
JHOCSON ANTONIO & CHARISSA WALZ'	37	48	12	3
JIMENEZ CARINA & CHRISTOPHER J RODRIGUEZ*	37	48	12	2
JIMENEZ JESUS GUILLEN*	27	49	13	25
JIMENEZ REYNALDO & JANEL ANDERS	43	47	13	24
JIMENEZ REYNALDO & JANEL ANDERS	45	47	12	19
JINDRA FRANK*	35	48	13	17, 8
JIRA ANDREW & CYNTHIA*	37	48	12	21
JIRA CHARLES J & SHEILA K, RT	35	48	13	7
JIRA CHARLES J, RT*	33	48	14	1
JIRA SHEILA K, RT	33	48	14	12
JJ RENTAL PPTYS LLC*	29	49	12	11, 20
JJ RENTAL PPTYS LLC*	37	48	12	10
JJAG LLC	11	51	13	16, 21
JJAG LLC	17	50	14	35
JJAG LLC	19	50	13	19, 30, 8
JJAG LLC	27	49	13	32, 33
JJAG LLC*	17	50	14	35
JJKL LLC*	29	49	12	30
JJR RENTALS LLC*	37	48	12	1
JJS, RT & GWS, RT	45	47	12	16, 9
JKB 2007 & BNB 2007, RT*	45	47	12	19
JKB 2007, RT	45	47	12	18
JKB INVS LLC*	35	48	13	17, 20
JKM LAND LIMITED LP	19	50	13	8
JL HENSON, RT*	43	47	13	10
JLB & SMB, RT	43	47	13	26, 27
JLE & SRE, RT*	51	46	12	10, 9
JLH & NHH, RT	43	47	13	22, 27
JMB & PJB, RT C/O JON & PAULA BEQUETTE	21	50	12	26, 27
JMD CONSULTANTS LLC*	37	48	12	3
JMK & JNK, RT	21	50	12	29
JMS & MDS, RT	43	47	13	16
JNM PPTYS LLC*	35	48	13	20
JOACHIMSTHALER RUTH E & DANIEL W, TRSTS	15	51	11	4
JOBE FAMILY, TRST*	51	46	12	17
JOBE JEREMY & CHERYL*	35	48	13	20
JOBE KELLY RENE, TRST	51	46	12	33
JOBE RALPH C & ERICA R	15	51	11	30
JODY CARMICHAEL SIDING & GUTTERING LLC	23	50	11	31
JOHANN MICHAEL A & MARY BETH*	21	50	12	26
JOHANNING KURT W & BETH L*	27	49	13	24
JOHANNINGMEIER DANIEL & PATRICIA*	37	48	12	2
JOHANNSEN GERALD L	13	51	12	15
JOHANNSEN THOMAS L	13	51	12	15
JOHANSEN JUTTA ELLEN AUF DEM SCHEID 10	27	49	13	18
JOHN & JULIA MARTIN LLC*	33	48	14	2
JOHN CHAD & JENNIFER	51	46	12	4
JOHN DANNY L	33	48	14	26
JOHN G GRONE FAMILY LLC	37	48	12	1
JOHN G GRONE FAMILY LLC	39	48	11	6
JOHN HANSMAN CONST LLC*	33	48	14	1
JOHN RENEE M & EDWARD LEE JOHN	47	47	11	16
JOHN RENEE M & EDWARD LEE JOHN*	47	47	11	17
JOHN WRIGHT FARMS LLC	25	49	14	22, 23
JOHN WULFF RENTALS LLC*	35	48	13	17, 20
JOHNMEYER CHRISTOPHER LEE*	19	50	13	17
JOHNMEYER PAUL D & LORI C*	17	50	14	13
JOHNSEN TAD A & VICKI J	27	49	13	13
JOHNSON AMANDA*	29	49	12	11
JOHNSON AMMON W & JAQUELINE R*	29	49	12	20
JOHNSON BECKY L, RT	43	47	13	6
JOHNSON BETHANY & MATTHEW FLANAGAN*	29	49	12	19, 20
JOHNSON BRIAN L & SUSAN S, RT	25	49	14	23, 26, 27
JOHNSON CAELUM H & WING YUEN VICTORIA YIM*	43	47	13	10
JOHNSON CATINA*	43	47	13	10
JOHNSON CEMETERY*	47	47	11	28
JOHNSON CHAD & BARBARA*	27	49	13	24
JOHNSON CHASE MICHAEL*	29	49	12	18
JOHNSON CHERYL A*	37	48	12	3
JOHNSON CHRISTOPHER & JONI A B*	39	48	11	8
JOHNSON CLARK E*	29	49	12	17
JOHNSON CONSUELA DIANE*	11	51	13	11, 2
JOHNSON DAN & MARY, FT	23	50	11	4
JOHNSON DANIEL B*	29	49	12	16
JOHNSON DANIEL W & MARLA L*	51	46	12	27
JOHNSON DANNY J & MEGAN M	23	50	11	21
JOHNSON DAVID L & SUSAN K LEUTSCHAFT*	37	48	12	11

Boone County Owner Index

NAME	PG	T	R	SEC
JOHNSON DAVID S & KRISTI LIVINGSTON*	43	47	13	11
JOHNSON DOUGLAS D & LINDA S	23	50	11	34
JOHNSON EMILY A*	37	48	12	11
JOHNSON GARY C & TERRY A*	45	47	12	4
JOHNSON GERALD T*	37	48	12	2
JOHNSON GREGORY & LORI, FT	45	47	12	18
JOHNSON GREGORY & LORI, FT*	45	47	12	18
JOHNSON HOWARD VERDELL*	21	50	12	10
JOHNSON IDA B*	19	50	13	28
JOHNSON JAMES & GLENNA, FT*	33	48	14	11, 2
JOHNSON JAMES K & ROBIN R	29	49	12	11
JOHNSON JAMES K & ROBIN R*	29	49	12	2
JOHNSON JAMES O & LEAH B*	37	48	12	15
JOHNSON JEFFREY W & MARY ANN	33	48	14	2
JOHNSON JEREMY & ANGIE*	37	48	12	12
JOHNSON JOHN A & KAREN R*	21	50	12	12, 13
JOHNSON JOHN A & KAREN R*	23	50	11	7
JOHNSON JOHN L & COLEENE	21	50	12	25
JOHNSON JOHN, TRST*	29	49	12	4
JOHNSON JOHNNIE L & KIMBERLY M*	27	49	13	19
JOHNSON JOHNNY LEE*	37	48	12	10
JOHNSON JON E & ANNA M*	21	50	12	34
JOHNSON JOSEPH ALEX*	37	48	12	3
JOHNSON JOSHUA L & CATRIN M, RT*	29	49	12	17
JOHNSON JOY M & KENNETH A*	37	48	12	21
JOHNSON KAREN J & JAY B*	49	46	13	1
JOHNSON KAREN J & JAY B*	51	46	12	6
JOHNSON KAREN LEANN	45	47	12	28, 33
JOHNSON KELLI D & GEORGE R*	35	48	13	29
JOHNSON KELLY LEE*	27	49	13	24
JOHNSON KENDALL*	27	49	13	24
JOHNSON KENNETH	19	50	13	34
JOHNSON KIMBERLY & TIMOTHY	21	50	12	27
JOHNSON KODY R & VALERIE J	21	50	12	1
JOHNSON LEON L, RT	27	49	13	11
JOHNSON LEON L, RT*	27	49	13	11
JOHNSON MARCUS*	43	47	13	10
JOHNSON MARIT SVEA	51	46	12	24
JOHNSON MARJEAN	47	47	11	22, 27, 28
JOHNSON MELANIE & ROY JOHNSON II*	23	50	11	34
JOHNSON MICHAELLA M & DREW KRETZSCHMAR	23	50	11	22
JOHNSON NANCY J EST C/O JOHN W TURNER*	37	48	12	26
JOHNSON P DAVID & KANDICE K	45	47	12	19
JOHNSON PEGGY*	37	48	12	3
JOHNSON RALPH C/O DOROTHY CRUM	43	47	13	20
JOHNSON ROBERT	31	49	11	19
JOHNSON ROBERT & JENNIFER*	27	49	13	24
JOHNSON ROBERT & KAREN E*	37	48	12	29
JOHNSON ROBERT*	27	49	13	24
JOHNSON ROBIN*	19	50	13	11
JOHNSON ROGER & JESSICA HOOD	21	50	12	25
JOHNSON SAM*	29	49	12	35
JOHNSON SHELBY L*	27	49	13	27
JOHNSON SOLCOLLIN A & JAMES HEARD JR*	27	49	13	24
JOHNSON STACEY L	29	49	12	24
JOHNSON STANLEY JR & CHRISTINA*	45	47	12	18
JOHNSON STEPHEN A & NICOLE A	51	46	12	24
JOHNSON TAMIEKA*	37	48	12	3
JOHNSON TERRY L & JEREMY P*	21	50	12	23
JOHNSON THOMAS W & PAMALA S*	17	50	14	24
JOHNSON TIMOTHY D & SONDRA D	55	45	12	22
JOHNSON TRAVIS*	29	49	12	11
JOHNSON WILLIAM P & CHRISTINE O	45	47	12	11
JOHNSON WILLIAM R & CATHY A*	37	48	12	2
JOHNSON WILMA J*	27	49	13	13
JOHNSTON BRANDON R & ALEXANDRA M	29	49	12	5
JOHNSTON CRAIG M	27	49	13	30
JOHNSTON JAY T*	37	48	12	10
JOHNSTON LAURA & MARC POWERS*	35	48	13	29
JOHNSTON MATTHEW & CATHERINE	29	49	12	24
JOHNSTON SHERI & DONALD*	55	45	12	15, 16
JOHNSTON TERRI L	27	49	13	2
JOHNSTON WILLIAM J & JANICE A*	35	48	13	30
JOLLY CHRISTOPHER S & GINA M	51	46	12	7
JOLLY INC*	37	48	12	3
JOLLY RONDA KAY	21	50	12	6
JOLLY RONDA KAY, TRST	13	51	12	34, 35
JONES BARBARA A	15	51	11	20
JONES BRANDON & CARRIE	29	49	12	6
JONES BRENDA J*	35	48	13	17, 20
JONES BRENT & PATRICIA, FT*	35	48	13	33
JONES BRETT*	27	49	13	24
JONES BRUCE A & SANDRA M, TRSTS	23	50	11	6
JONES BRUCE A, TRST*	23	50	11	6
JONES CALEB & LINDSEY	43	47	13	8
JONES CHARLES & NANCY*	35	48	13	29
JONES CHARLES K & TAMMY L	25	49	14	8, 9
JONES CLARK L*	35	48	13	17, 20
JONES CLETES R & BONNIE C, FT	15	51	11	23
JONES CODY*	29	49	12	9
JONES CRISTIN D & RAPHEAL R*	37	48	12	21
JONES CYNTHIA LOU*	35	48	13	20
JONES DARRELL L & JEANNE M, TRSTS	45	47	12	10, 11
JONES DARRELL L & JEANNE M, TRSTS	53	46	11	16, 17, 20, 21
JONES DARRELL L & JEANNE M, TRSTS*	45	47	12	10
JONES DARRELL L & JEANNE M, TRSTS*	53	46	11	16, 21
JONES DAVID K & SHERRY L	11	51	13	30
JONES DAVID K & SHERRY L	9	51	14	25
JONES DAVID L & MARGARET H	29	49	12	2
JONES DEAN A*	11	51	13	14, 23
JONES DENNIS L & LORETTA J*	35	48	13	20
JONES DIANA & CHRISTINA ELAINE MONGLER*	29	49	12	9
JONES DONA K*	27	49	13	18
JONES ERIC & MICHELLE*	37	48	12	12
JONES ERIC S & DANA R*	21	50	12	15
JONES INA E	25	49	14	29
JONES J TURNER, TRST	11	51	13	25, 36
JONES J TURNER, TRST	13	51	12	30
JONES J TURNER, TRST	19	50	13	10, 2, 3, 4, 9
JONES J TURNER, TRST	25	49	14	33
JONES J TURNER, TRST	45	47	12	23
JONES J TURNER, TRST*	11	51	13	25
JONES J TURNER, TRST*	25	49	14	32, 33
JONES JACK ALAN & SUSAN LEE	29	49	12	3
JONES JAMES C & MARLA J, RT*	29	49	12	26
JONES JANINE M*	15	51	11	31
JONES JASON & MELODY*	27	49	13	26
JONES JASON & MELODY*	29	49	12	19
JONES JASON M	27	49	13	2
JONES JENNIFER N & ALEXANDER C	37	48	12	23
JONES JERRY & DIANA & CHRISTINA MONGLER	29	49	12	9
JONES JERRY B & CARLA J*	27	49	13	35
JONES JERRY NEIL & RHONDA	21	50	12	35
JONES JOHN R & TERRY LISA JONES	39	48	11	31
JONES KATHY L*	29	49	12	29
JONES KEITH W & REBEKAH A LUETKEMEYER*	37	48	12	33
JONES KEITH W & REBEKAH A LUETKEMEYER*	45	47	12	4
JONES KEITH*	27	49	13	24
JONES KELSEY LYNN*	27	49	13	22
JONES KENNETH W & CAROLYN J*	37	48	12	2
JONES LADONNA*	21	50	12	11
JONES LARRY R*	51	46	12	13
JONES LISA GAYLE	25	49	14	32
JONES LYNETTE & ROGER	51	46	12	6
JONES MARGARET & RUSSELL B*	19	50	13	29
JONES MATTHEW & CAMARIE, TRST	21	50	12	3
JONES MICHAEL D & MARLA A	29	49	12	24
JONES MICHAEL F & CATHERINE M, RT	19	50	13	10
JONES MICHAEL F & CATHERINE M, RT*	19	50	13	10
JONES NANCY C	27	49	13	6
JONES PAMELA LYNNE*	37	48	12	21
JONES PATTY	29	49	12	27
JONES PETER & RACHAEL*	17	50	14	23
JONES PETER & RACHAEL*	33	48	14	2
JONES RICHARD C*	37	48	12	12
JONES RICKI YVONNE & MICHAEL W*	27	49	13	25
JONES RITHA J*	19	50	13	27, 34
JONES ROBERT ELLIS, RT C/O JAMES R ROBINSON	27	49	13	15, 22
JONES ROGER C	51	46	12	20
JONES RONALD W & LISA L	21	50	12	1
JONES RUSSELL L & KATHRYN L C/O RUSSELL L JONES	27	49	13	2
JONES SHELLEY J*	33	48	14	11, 12
JONES STACIA*	23	50	11	3
JONES STACY L*	27	49	13	25
JONES STEPHEN P & ROBIN R, RT	45	47	12	7
JONES TERRY & LOU TANNER-JONES	43	47	13	14
JONES TERRY & LOU TANNER-JONES	49	46	13	13
JONES THOMAS A & ALICE L	27	49	13	5, 6
JONES THOMAS A & ALICE L*	27	49	13	5
JONES TIMOTHY & AMBER*	37	48	12	12
JONES TRENT S & MACKENZIE L	21	50	12	23
JONES TYLER D & COURTNEY L*	35	48	13	20
JONES WAYNE B & ERIN C*	37	48	12	10
JONES WILLI & PAT*	27	49	13	28, 29
JONES WILLIAM CHRISTOPHER & ROBIN L, RT	17	50	14	28, 29, 32, 33
JONES WILLIAM CHRISTOPHER & ROBIN L, RT*	17	50	14	29
JONES WILLIAM O & KELSAY S*	37	48	12	12
JONES-FINCK JADEANIA*	15	51	11	20, 21
JOOS STEVEN D & KARMA L	27	49	13	12
JORDAN CONNOR P*	43	47	13	9
JORDAN DENNIS & MARY	45	47	12	15
JORDAN DENNIS & MARY*	19	50	13	28
JORDAN DENNIS & MARY*	37	48	12	10
JORDAN DENNIS & MARY*	43	47	13	26
JOSE ALEXIS L & JOHN T	49	46	13	13
JOSE JEANNA E & MICHAEL S WARD*	37	48	12	2
JOSE JOHN T & ALEXIS*	51	46	12	34
JOSE SHIBU & SHEENA JOSE, FT*	43	47	13	13
JOST DANIEL	43	47	13	21
JOST MARC & BERNADETTE KAREN*	29	49	12	10
JOST, JT*	27	49	13	27
JOSTES WILLIAM C & ANNETTE S*	37	48	12	28
JOURET GENE V & SUSAN*	37	48	12	28
JOURET MICHAEL & REBEKAH*	21	50	12	15
JOYCE ADAM C & JESSICA P*	37	48	12	21
JOYCE BYRON & RUTH A CUNNINGHAM*	23	50	11	4
JOYCE VALION & DANTINEA*	43	47	13	9
JP MORGAN CHASE BANK NA*	37	48	12	12
JQB CONST INC*	43	47	13	1
JQB CONST INC*	45	47	12	6
JR2 DVPMT LLC*	37	48	12	12
JRB INV PPTYS LLC*	45	47	12	4
JRB RENTALS LLC	43	47	13	34
JRH & KSH, RT	15	51	11	30
JSM & DMM, RT	51	46	12	16
JSP REAL ESTATE LLC ATTN: JOHN PURCELL*	45	47	12	3, 4
JSW & PAW, TRST PRISCILLA A WEBER, TR	45	47	12	10
JUAREZ JOSE M & JOSE M MONTOYA*	29	49	12	27
JUDD JAMES B & DOROTHY J	27	49	13	22
JUDD RITA M*	29	49	12	34
JUDD RITA M*	37	48	12	3
JUDKINS JAMES & STELLA*	37	48	12	16
JUDY GREGORY	9	51	14	12, 13
JUDY GREGORY & JAN JUDY-MARCH	11	51	13	4
JUDY GREGORY*	9	51	14	12
JUDY GREGORY, RT	9	51	14	12, 23, 24, 25, 26
JUDY, FT	25	49	14	11, 12, 13, 14
JUDY, FT C/O DANIEL & AUDREY JUDY	25	49	14	12, 13
JUENGERMANN HANS & LEE*	29	49	12	2
JUENGERMANN LEE & CECILIA*	43	47	13	25
JUENGERMANN LEE*	37	48	12	16
JULIA WINZERLING PATTERSON, TRST	27	49	13	7
JULIAN FREDRICK-CAROLE, TRST*	37	48	12	12
JULIAN STEPHANIE G & MARK F SR*	37	48	12	10
JUNCTION INV HOLDINGS LLC*	11	51	13	1
JUNGERMANN CHARLES F & JOANN M	11	51	13	1, 2
JURKOWSKI JOHN E*	19	50	13	35
JUST CRUISING EQUESTRIAN CENTER LLC	27	49	13	16, 9
JUST WAVED LLC	21	50	12	7
JUST WAVED LLC*	27	49	13	11, 24
JUST WAVED LLC*	29	49	12	35
JUST WAVED LLC*	51	46	12	34
JUST WAVED LLC, MARK STEVENSON	33	48	14	17, 18
JWM HOLDINGS INC	39	48	11	4, 9
JWM HOLDINGS INC*	39	48	11	9
JWPD INVS LLC	29	49	12	16
JWW & HJW, RT	29	49	12	2

K

NAME	PG	T	R	SEC
K & B PROPERTY LLC	27	49	13	17
K & C RENTAL PPTYS LLC	17	50	14	25, 3
K & C RENTAL PPTYS LLC*	17	50	14	25
K & J COMMERCIAL PPTYS LLC	11	51	13	2
K & J COMMERCIAL PPTYS LLC*	11	51	13	1
K & J COMMERCIAL PPTYS LLC*	13	51	12	6
K&J PROPS LLC*	35	48	13	20
K4 FARMS LLC	17	50	14	21, 22, 27, 28
K4 FARMS LLC*	17	50	14	22, 27
KABLER ASHLEY*	19	50	13	35
KABLER WES C & SANDY L*	19	50	13	35
KABRICK JOHN & LAURA	13	51	12	28, 29
KABRICK JOHN & LAURA	29	49	12	5
KADLEC JOHN F & CINDY S	43	47	13	14
KADOW JULIE M*	29	49	12	9
KAEMPFER KYLA M & JASON M DAVIS*	35	48	13	20
KAFER BARBARA E, RT*	51	46	12	34
KAHL RYAN M & JACKLYN Y*	43	47	13	10
KAHLER KAYLON J & ABBIGALE K	51	46	12	20
KAHLER KENNETH R & LORI A	39	48	11	33
KAHN MARYDELL E*	27	49	13	24
KAHRMANN HENRY T & JOAN C	51	46	12	25, 26
KAISER DENNIS & CAROL BRACK-KAISER	43	47	13	11
KAISER GARY*	37	48	12	21
KAISER JOHN G & MARY A, TRST	27	49	13	19
KAISER LYNETTE*	29	49	12	14
KAISER MILDRED L, RT*	43	47	13	2
KAISER RUSSELL III & TONI*	33	48	14	2
KALEIDOSCOPE VISION LLC C/O PAULA HARRIS*	27	49	13	14
KALENDER ESAD & LJILJANA*	35	48	13	20
KALLENBACH JOHN TYLER & AMY	29	49	12	2
KALLMEYER EMILY & DANA KALLMEYER*	37	48	12	3
KALOGERIS JOHN*	43	47	13	23, 26
KAM INVS HOLDINGS LLC*	29	49	12	19
KAM INVS HOLDINGS LLC*	37	48	12	11
KAM INVS HOLDINGS LLC*	45	47	12	4
KAMM KATHERINE ANNE	23	50	11	5
KAMMERICH WAYNE & KAREN KRAMEL'	25	49	14	36
KANATZAR HELEN F	11	51	13	10, 3
KANATZAR RONALD L & LEDENA K*	13	51	12	5
KANCO II LLC	33	48	14	24
KANCO II LLC	35	48	13	19, 30
KANCO LLC	27	49	13	24, 25
KANCO LLC*	27	49	13	24
KANDLIK E CHARLES & CAROL ANN*	33	48	14	1
KANDLIK JENNIFER M & JAMES*	25	49	14	36
KANE W PATRICK & PAMELA A MAUCH	29	49	12	18
KANE W PATRICK & PAMELA A MAUCH*	29	49	12	17
KANSAS CITY SOUTHERN RAILWAY CO	13	51	12	1, 2
KANSAS CITY SOUTHERN RAILWAY CO	15	51	11	14, 6, 8, 9
KANSAS CITY SOUTHERN RAILWAY CO*	15	51	11	5
KANTNER-MORRIS, TRST*	35	48	13	27, 28
KAP CIN*	29	49	12	19, 20
KAPILA VINEET B & AMBER R*	27	49	13	20
KAPLAN CHRISTINE BELL, RT	19	50	13	11, 2, 3
KARAPONDO ANGELIQUE MARIE*	39	48	11	6
KARDELL DANIEL	27	49	13	26
KARDELL DANIEL*	27	49	13	27
KAROTKA GABRIELLE HELENE*	15	51	11	31
KARPEKIN WALDEMAR	21	50	12	6
KARPOWICZ JAMES M	43	47	13	22
KARR ARTHUR L & DALE B	23	50	11	32
KARUGA ALEXANDER N & MARISOL*	27	49	13	29
KASMANN DOROTHY A, RT*	33	48	14	1
KASMANN ROBERT E & TELITHA H*	27	49	13	35
KASMANN SCOTT A & JANICE A*	37	48	12	2
KASMANN SHANNON & AMIR ZIV*	33	48	14	1, 2
KASNER TIMOTHY J & CASEY C	11	51	13	2
KASSEBAUM JAMES W ET AL	31	49	11	20, 29
KASTENS DENNIS E & CHRISTINE A*	35	48	13	20
KASTER MATTHEW & JORDAN CHAVEZ*	37	48	12	12
KATECAR PPTYS LLC*	39	48	11	7
KATEMAN LAURIE ANN*	31	49	11	9
KATRAY THU & BAY KEY*	27	49	13	24
KATZ DAVID A & JACQUELINE M	23	50	11	34
KATZ MARTIN L & HELEN C, RT	49	46	13	26, 35
KATZ NATHANIEL D & KELSEY N*	11	51	13	12
KAUBLE BRIAN & CHRISTENA ANN	11	51	13	32
KAUBLE BRIAN & CHRISTENA ANN	19	50	13	5
KAUFFMAN LANCE & CASSIE	23	50	11	19
KAUFMAN JEFFREY J & KIMBERLY A*	43	47	13	8
KAUFMAN KEVIN L & ROBYN E, RT*	27	49	13	12
KAUFMAN KORY L & ROBYN A	33	48	14	14
KAUL LAURA A*	45	47	12	3
KAVA WILLIAM & LISA*	43	47	13	9
KAVANAUGH BREANA*	33	48	14	1
KAVANAUGH JACKELYN*	29	49	12	26
KAW KYAW P & MAR RE YAR*	29	49	12	9
KAY DAWN M*	27	49	13	24
KAY G ROGER	29	49	12	12
KAYS JEFFREY R & LAURA*	55	45	12	14
KAYSER JOSHUA R & LAUREN ASHLEY KAYSER, RT	47	47	11	10, 15
KAYSER THOMAS M, TRST*	55	45	12	14
KAYSON JUDITH A & DAVID E ARGUE, RT	45	47	12	19
KBF HOME LLC*	37	48	12	21
KBSB 1214 LLC*	37	48	12	16
KDW & JFW, RT	23	50	11	18
KDW & JFW, RT*	29	49	12	20

Boone County Owner Index

NAME	PG	T	R	SEC
KEASTER ARMON J & MONA L, TRST & JUDY A GRUNDLER	29	49	12	11
KEEL ANTHONY M & TRACY*	29	49	12	35
KEELIN TYLER M*	27	49	13	25
KEELING BILLY F & JANET S*	45	47	12	22
KEELING MICHAEL CODY*	37	48	12	16
KEENAN MARILYN SUE, TRST*	29	49	12	11
KEENE E KENNETH & JO ANN	45	47	12	19
KEENE GREGORY M	11	51	13	25, 26
KEENE, FT*	39	48	11	5
KEENER JOHN G & DEBBRA J*	21	50	12	17
KEENEY DON R & MARY F*	37	48	12	3
KEENEY SANDRA*	29	49	12	20
KEEPERS CRAIG W*	33	48	14	5
KEERSTOCK SANDIE H S & ROBERTO U COFRESI*	45	47	12	3
KEESLING DWIGHT E & ALIENE K*	29	49	12	16
KEETER EILEEN & JOSHUA EGBERT*	37	48	12	16
KEETON DEREK W & AMANDA K & PHILLIP D & SHANNON KEETON*	29	49	12	34
KEEVEN JULIE ANN	15	51	11	5, 6
KEEVEN PAMELA ANN	15	51	11	5, 6
KEGLEY JAMES*	29	49	12	9
KEHL JASON S & BRENDA G	15	51	11	30
KEHL PAUL R & BEVERLY J*	17	50	14	1, 12
KEHRER EDWARD J & ERIN M	21	50	12	10
KEIL DANIEL R & LAKEYA R	13	51	12	10, 3
KEIL NORMA J, TRST	13	51	12	10, 3, 4, 9
KEIL RAYMOND L & JANICE M, RT	13	51	12	15, 3, 4, 8, 9
KEIMIG GREGORY PAUL & RENEE ANN*	45	47	12	18
KEITH CLARISE E & ANDREW M PROPST	17	50	14	24
KEITH CLARISE E & ANDREW M PROPST*	17	50	14	24
KEITH KAILAND & MICHELINA*	29	49	12	20
KEITH KEVIN & CHARITY	25	49	14	1, 11, 12, 2
KEITH MARCELLA FERN, RT*	37	48	12	3
KEITH RUSSELL D & GLENDA*	43	47	13	11
KEITH STEPHEN & JORDAN*	27	49	13	11
KEITH TRISHA D & SHELBY HOAG & SIERRA CROY*	33	48	14	1
KEITHAHN, TRST*	43	47	13	9
KEITHLY GARRETT L, TRST	21	50	12	18
KELLAR DANIEL & CHRISTINA, RT*	43	47	13	10
KELLEHER JERRY & STEPHANIE	11	51	13	4
KELLENBERGER JOSEPH & ALLISON*	37	48	12	12
KELLER ADRIAN M*	37	48	12	12
KELLER CLIFFORD W*	43	47	13	23
KELLER KEITH C & DONNA C*	21	50	12	23
KELLER KIRK & KIMBERLY	31	49	11	29
KELLER KRIS & KELLY K*	27	49	13	25
KELLER MARGARET LYNN*	35	48	13	33
KELLER MORGAN*	37	48	12	3
KELLER WILLIAM J JR & SHAYLA B*	29	49	12	23
KELLERMAN SAMUEL G & BORNALI KUNDU*	35	48	13	18
KELLEY CHAD & TEDRA*	37	48	12	21
KELLEY CHERYLYN & NEIL MONNIG*	27	49	13	26
KELLEY CHRISTIAN M & DANA N*	37	48	12	12
KELLEY ERIC KYLE & MEGAN E*	37	48	12	21
KELLEY FAMILY LLC C/O STERLING KELLEY	31	49	11	5
KELLEY H MICHAEL & REBECCA*	37	48	12	12
KELLEY HENRY A & JEANNE KELLEY (DUDENHOEFFER)*	39	48	11	8
KELLEY LARRY & DIANA*	15	51	11	9
KELLEY MICHAEL L*	27	49	13	25
KELLEY ORVILLE E JR & BRENDA S	55	45	12	23
KELLEY, FT	31	49	11	5
KELLEY, RT	23	50	11	17, 20
KELLOGG CLINT W & SUMMER L	45	47	12	18
KELLOGG LEONARD F & MARY F*	27	49	13	20
KELLY ALEXANDER*	43	47	13	2
KELLY ANDREA SUE*	35	48	13	20
KELLY ANN, RT	53	46	11	5, 8
KELLY BILLY O & EARMAN J KELLY	47	47	11	17
KELLY BRAYDEN & JULIA	13	51	12	8
KELLY CHRISTOPHER S & JANET B*	35	48	13	27
KELLY CURT & RYAN KELLY	13	51	12	20
KELLY CURT R & PEGGY J*	13	51	12	21
KELLY DARRIN & CINDY	13	51	12	8
KELLY DAVID & CYNTHIA DEBLAUW	51	46	12	30
KELLY DEVERE & EMILY SIMMS & RONALD SIMMS*	43	47	13	13
KELLY DEVERE M & EMILY SIMMS	43	47	13	13
KELLY DYLAN A & ERIKA	37	48	12	24
KELLY ERIC*	33	48	14	12
KELLY J D EXCAVATING INC*	27	49	13	35
KELLY JERRY D & DIANA L	33	48	14	4
KELLY JERRY D & DIANA L	45	47	12	10
KELLY JERRY D & DIANA L*	33	48	14	4
KELLY JERRY D & DIANA L, RT*	27	49	13	35
KELLY JESSICA & GARRETT	13	51	12	9
KELLY JOHN ROY & BARBARA ANN*	29	49	12	20
KELLY KAREN S, RT*	37	48	12	28
KELLY KEVIN & PAULA	29	49	12	13
KELLY MATTHEW C & CINDI R*	29	49	12	20
KELLY MICHAEL & CHERYL, TRSTS*	35	48	13	27, 28
KELLY TIMOTHY OWEN & LISA*	29	49	12	17
KELSEY MARK I & KATHLEEN M	11	51	13	24
KELTY TYLER*	25	49	14	36
KEMBLE JASON & CARA	31	49	11	19
KEMNA VICKI J	51	46	12	18
KEMNER WILLIAM & LINDA, TRSTS	13	51	12	5, 6
KEMP DARRELL L & KIMBERLY T*	27	49	13	11
KEMP DONALD & KENDRA	45	47	12	19
KEMP GREGORY*	37	48	12	3
KEMP JAMES KIM & MAUREEN Y*	27	49	13	11, 14
KEMP JOHN R & TAMERA L*	33	48	14	1
KEMP RODERICK & TONYA*	29	49	12	20
KEMP SUSAN M*	27	49	13	24
KEMP TERRY & LUCINDA, FT	47	47	11	18
KEMP TREVOR K & DANIELLE R	45	47	12	19
KEMPER JAMES D SR & JACKIELYN D*	23	50	11	5
KEMPER KEVIN RAY	45	47	12	13
KEMPER LEO & CARLA*	35	48	13	19
KEMPER PETER L & SUSAN L & CHAD W & SHANA L MARTIN	39	48	11	6, 7
KEMPER SUSAN G & STEVE D*	33	48	14	1
KEMPER, RT	19	50	13	26
KEMPF BRYAN E & ROBBYN L	29	49	12	2
KEMPF JORDAN & SAMANTHA	33	48	14	9
KEMPF TRAVIS & JESSICA, TRST	33	48	14	10
KEMPKER BRAD & CYNTHIA	23	50	11	4
KENDALL JEFFREY J*	27	49	13	17
KENDALL KARL II & SARAH KENDALL & PATRICIA ANNE RIELY*	43	47	13	10
KENDALL KARL II & SARAH RIELY*	43	47	13	10
KENDALL TIFFANY D & CHRISTOPHER A HOPFENBLATT*	37	48	12	12
KENDRICK ADAM C & CRYSTAL D	45	47	12	15
KENDRICK ANTHONY J & KATHY J	15	51	11	21
KENDRICK BETHANY M & JUSTIN A*	19	50	13	34
KENDRICK DANIEL, RT*	37	48	12	21
KENDRICK DARIN & BRANDEE	29	49	12	25, 26
KENDRICK JIMMIE*	35	48	13	4
KENDRICK TODD & THERESA	15	51	11	20
KENNALLEY ROBERT & CHERYL BOREN*	27	49	13	26
KENNEDY BILLY JOE JR*	23	50	11	6
KENNEDY JAMES R & MARY A*	37	48	12	16
KENNEDY KATHY L*	37	48	12	12
KENNEDY MELISSA GAIL	11	51	13	11
KENNEDY MICHAEL & MACKENZIE	31	49	11	10
KENNEDY RICHARD & KATHLEEN, RT*	37	48	12	12
KENNEDY WENDY A B, TRST	31	49	11	10
KENNER, FT*	43	47	13	23, 24
KENNETT JERRY D & MICHELE R	43	47	13	10
KENNETT JERRY D & MICHELE R*	43	47	13	10
KENNISH MICHAEL S & KRISTIN E	51	46	12	12
KENNISON SCOTT*	45	47	12	15
KENNON DAVID C & ANGELA R	29	49	12	26
KENT ANDREW & NATALIE ABRIGHT*	35	48	13	20
KENT CARLOS G & WANDA GRACE*	13	51	12	32
KENT CHESTON & KIMBERLY*	21	50	12	24
KENT DENNIS CHARLES, RT	11	51	13	25, 36
KENT DENNIS CHARLES, RT	13	51	12	30, 31
KENT DENNIS CHARLES, RT	21	50	12	6
KENT ELIZABETH A*	51	46	12	8
KENT JEREMY K	13	51	12	32
KENT JERRY W & ELISABETH D	13	51	12	31
KEPHART SHARON K*	29	49	12	9
KERLEY TIMOTHY A & ROSA M*	51	46	12	18
KERN ANDREW & ANNE*	43	47	13	14
KERN JEFFREY & JESSICA KENNEDY*	35	48	13	20
KERPASH JOHN J SR & NANCY R	29	49	12	14
KERPASH JOHN JR & ALLISON M	23	50	11	29
KERR BEVERLY J, FT*	19	50	13	27
KERR BOBBY P & JEANNE M	25	49	14	17
KERR BOBBY P & JEANNE M*	25	49	14	17
KERR LARRY JUNIOR & HAZEL*	29	49	12	17
KERR MARY ELLEN	33	48	14	15
KERR PHILLIP N*	33	48	14	2
KERSEY TIM*	29	49	12	11
KERSEY'S INVS LLC*	29	49	12	11, 19
KERWIN KATHLEEN	43	47	13	25, 26, 36
KERWIN KATHLEEN	45	47	12	30
KERWIN KATHLEEN*	43	47	13	26
KESLER JOHN ANTHONY & ELLEN*	29	49	12	16
KESPOHL CHRISTOPHER & JESSICA	35	48	13	18
KESSLER KENDAL L & SADIE S*	43	47	13	10
KESSLER MATTHEW & CARISA*	27	49	13	11
KESTERSON JAMES C III & CHELSEA B*	51	46	12	34
KETCHIE JOSEPH GREGG*	11	51	13	26, 27
KETCHUM GRANT M*	21	50	12	23
KETCHUM PPTYS LLC C/O ROBERT & HOLLY KETCHUM	21	50	12	23
KETCHUM ROBERT	21	50	12	23
KETCHUM ROBERT & HOLLY*	21	50	12	23
KETCHUM STEPHEN R*	39	48	11	5
KETNER JOHN W & DEANNA*	35	48	13	20
KETTINGER JANE M*	25	49	14	36
KEWLEY DEREK D*	27	49	13	35
KEY GINA CAMPOSANO*	27	49	13	24
KEYES MICHAEL B*	55	45	12	22, 23
KEYSTONE COMMERCIAL CONST INC*	11	51	13	4
KEYTON MARY E	11	51	13	4, 5, 6, 7, 8, 9
KEYTON MARY E*	11	51	13	4, 5, 7, 8
KFURI MAURICIO & GLAUCIA, RT*	43	47	13	15
KHAN ENTERPRISES LLC	29	49	12	19
KHAN ENTERPRISES LLC*	29	49	12	19
KHAN ZUBAIR & UZMA*	35	48	13	18
KHEDERIAN ASHLEY*	43	47	13	9
KHEDERIAN ASHLEY*	45	47	12	3
KHMH LLC*	35	48	13	29
KIDDOO CATHY S & TONY C	35	48	13	19
KIDWELL CAROLYN J*	27	49	13	25
KIDWELL CHARLES & MARY M UNNERSTALL*	19	50	13	26
KIDWELL DEBRA L*	37	48	12	21
KIDWELL DENNIS L & SUZANNE KING	33	48	14	26
KIDWELL DIANE*	33	48	14	1
KIDWELL, FT*	37	48	12	15
KIENE JOHN M & CATHY	11	51	13	7
KIENTZ RENEE DENISE*	35	48	13	20
KIESLING JERRY W & ELOY MONTENEGRO-CHAIDEZ*	13	51	12	28
KIFFE HEATHER & KEVIN	27	49	13	23
KILE BERNIE	55	45	12	14
KILE BERNIE & LISA D	47	47	11	30
KILE BOBBY L & TINA L	55	45	12	15
KILE KODY O & LAUREN	49	46	13	25, 36
KILE KODY O & LAUREN*	49	46	13	25
KILE MICHAEL & BRIANA	17	50	14	28, 33
KILEY CHRISTINE & TERRANCE L	15	51	11	29
KILEY CHRISTINE & TERRANCE L*	37	48	12	21, 28
KILEY RENTAL PPTYS LLC*	29	49	12	26
KILEY RICHARD & REBECCA, FT	37	48	12	13
KILFOIL JAMES MICHAEL & LORI L	51	46	12	32
KILFOIL MILEYDIS & TREVOR EARNHART*	29	49	12	20
KILFOIL STEVEN J & BARBARA J*	27	49	13	22
KILFOYLE SHARON L	43	47	13	25
KILFOYLE SHARON L	45	47	12	30
KILGORE DAVID W*	27	49	13	31
KILGORE FAMILY, RT*	29	49	12	10
KILGORE RUTH & ROBERT W JR	11	51	13	5
KILGORE TIMOTHY M & H J	13	51	12	32
KILPACK JASON & HUE THI KILPACK*	21	50	12	2, 3
KILPACK JASON A & HUE*	21	50	12	2, 3
KIM ANDREW JOUNG-SU & SUJAN SUN-JIN KIM*	35	48	13	29
KIM BRENDA K*	35	48	13	29
KIMBALL ROBERT L & RUBY L*	37	48	12	11
KIMBLE RANDY & KATRINA*	27	49	13	8
KIMBROUGH JOSHUA & KATHERINE*	51	46	12	32
KIMCHI ERIC & KIM*	43	47	13	14
KINCANON, FT*	35	48	13	18
KINDER MICHAEL & LINDA	19	50	13	26
KINDER MICHAEL & LINDA*	19	50	13	26
KINDLE LINDSEY*	29	49	12	20
KINDLE LUKE*	35	48	13	20
KINDWALL ANTHONY & CARRI RISNER*	27	49	13	35
KING CARROLL*	37	48	12	3
KING CHARLES E & SUZANNE M*	11	51	13	36
KING CODY & ANDRIEL*	43	47	13	5
KING DAVID L & LINDA L	29	49	12	8
KING DOUGLAS D & TERESA M	33	48	14	27
KING EVERETT & LINDA, RT*	21	50	12	7, 8
KING GAYE A & MICHAEL R POWELL*	29	49	12	17, 18
KING JASON*	27	49	13	26
KING JAY S & HANNAH M*	35	48	13	20
KING JOHN N & SUSAN D*	51	46	12	22
KING JOHN R	27	49	13	6
KING JOHN R, RT*	27	49	13	6
KING MEGAN C*	43	47	13	24
KING NATHAN & TAMMY	29	49	12	4
KING PHILIP & DOMINIQUE*	27	49	13	26
KING RICKY W*	27	49	13	13
KING STUART H & BARBARA J, RT	45	47	12	13
KING THOMAS S JR & LACY C*	23	50	11	29
KING TRAVIS L & BRENDA M, RT*	37	48	12	28
KING WAYNE*	29	49	12	14
KING, TRST CLAYTON & BETTY JO*	15	51	11	32
KINGDOM PPTYS GROUP LLC	39	48	11	16
KINGSLEY JACOB & CHRISTINA*	21	50	12	14
KINKADE CODY & MELISSA	31	49	11	6, 7
KINKADE GLEN & SUE*	29	49	12	19
KINKADE TRAVIS & MEGAN*	21	50	12	34
KINKEAD ROBERT L & KAREN M	17	50	14	14
KINKEAD ROBERT L & KAREN M*	17	50	14	14
KINKEAD ROBERT L*	37	48	12	14
KINKEAD WILLIAM ALAN & SANDRA	43	47	13	8
KINNEY JOSEPH P & RACHEL E, RT	55	45	12	15
KINNEY MARY KAY*	43	47	13	8
KINSER ADAM B	19	50	13	36
KINSER, TRST ROBERT & CAROLYN, TRS	51	46	12	12
KINSEY TRUMAN POWELL*	27	49	13	24, 25
KINT PETER MATTHEW II & REBECCA A*	21	50	12	15
KINTNER MANCLE & IVY LYNN DUFFY*	29	49	12	11
KINTNER MANCLE G JR & JOSEPHINE*	39	48	11	5
KINTNER WILMA J, RT*	21	50	12	33
KIPPLEY KIRK R & MARILYN J*	37	48	12	16
KIPPLEY KRISTINE D*	37	48	12	10
KIRBY STEPHEN & PAULA L*	43	47	13	9
KIRCHHOFF JULIE DAWN	23	50	11	6
KIRK H LOUESE & STEVEN D	51	46	12	21
KIRK MARK D*	31	49	11	31
KIRK MARK D*	39	48	11	6
KIRK STEVEN & H LOUESE	51	46	12	16
KIRKMAN LARRY R & LOURDES*	43	47	13	10
KIRKPATRICK JUDITH I*	27	49	13	35
KIRKPATRICK MARCUS D & TRACY L*	27	49	13	7
KIRKPATRICK REBEKAH J*	29	49	12	11
KIRMSE BRIAN P & MELISSA	49	46	13	13
KIRST-ASHMAN KAREN K*	27	49	13	11
KIRTLEY DAVID ALAN & TERRY L	23	50	11	23
KISIDA BRIAN & LYDIA D CLARK*	43	47	13	11
KISIEL WALDEMAR & BRIAR KISIEL-JOHNSON*	27	49	13	24
KITCH MARCUS J & EVELYN K	23	50	11	29
KITCHEN DAVID	43	47	13	27
KITCHEN NEWELL R & SUZANNE M	47	47	11	18
KITCHEN RICHARD L JR & SUSAN J	43	47	13	15
KITCHENS LISA*	37	48	12	21
KITLEY CHARLES A II & DAWN M	21	50	12	33
KITLEY CHARLES A II & DAWN M*	21	50	12	33
KITTLE CLAYTON DALE, FT	25	49	14	22
KJ PROPERTY GROUP LLC*	29	49	12	17, 20
KJ PROPERTY GROUP LLC*	37	48	12	30, 31
KJK ENTERPRISE LLC	45	47	12	18
KLAAS JONATHAN & AMBER*	33	48	14	13
KLASING AMRON N & MICHAEL L*	21	50	12	33
KLASING BRIAN M & LEAH C*	37	48	12	12
KLASING EAN & LAUREN*	29	49	12	11
KLAUSMEYER ROBERT J & PIPER L	19	50	13	5, 6, 7, 8
KLEIN CRAIG & DEBRA PAIGE KLEIN*	29	49	12	23
KLEIN GREGORY N & JOYCE A*	37	48	12	3
KLEIN MADELINE M & BRENDAN ROST*	51	46	12	16
KLEINSORGE ANNA JANE*	33	48	14	2
KLEMME BYRON	51	46	12	33
KLEMME BYRON & DONNA, FT	51	46	12	33
KLEMME BYRON & DONNA, FT*	51	46	12	33
KLEMME JEFFREY PAUL & KATHY D*	21	50	12	3
KLEMME MATTHEW G & CANDICE L*	51	46	12	33
KLEMME STANLEY & MARTHA, TRST C/O MARTHA KLEMME	51	46	12	32
KLEMP AUGUSTUS*	33	48	14	2
KLENKE GARY W & MISTY N ROUSE	13	51	12	29
KLENKE ROY & LISA*	25	49	14	36
KLENKE STACYE J*	51	46	12	27
KLENKE THOMAS J & BILLIE J	25	49	14	25
KLENKLEN MICHELLE, RT	25	49	14	22, 27
KLEPEL STEVE M	27	49	13	5
KLEPPER H KEITH	13	51	12	32
KLEPPER NATHAN	33	48	14	18, 7
KLICK LINDZY & CODY*	37	48	12	12
KLIETHERMES CLINTON & LANA	45	47	12	32
KLIETHERMES NATHAN & JENNIFER, RT	47	47	11	19
KLIETHERMES PAUL T & DAWN R*	29	49	12	5

Boone County Owner Index

NAME	PG	T	R	SEC
KLIETHERMES ROGER & KATHY	49	46	13	24, 25
KLIETHERMES ROGER & KATHY*	49	46	13	24
KLIETHERMES TAYLOR GLENN*	29	49	12	9
KLINCKMAN EUGENE E*	19	50	13	28
KLINE ANTES, TRST	33	48	14	27
KLINE ANTHONY B & FONDA J	33	48	14	24, 25
KLINE ANTHONY B & FONDA J*	33	48	14	24, 25
KLINE STEPHEN	51	46	12	34
KLIPPEL HERMAN E & CARLA K*	51	46	12	27
KLOPFENSTEIN NORMAN R & LINDA A	25	49	14	20
KLOTZ LYNN WINNER & DARLY P*	37	48	12	11
KLUSMEYER TIM & JULIE*	33	48	14	2
KLUTHO, FT*	55	45	12	11
KM FARMS LLC	11	51	13	25
KM FARMS LLC*	11	51	13	24, 25
KMB DEVELOPERS LLC*	33	48	14	11
KNAPP BENJAMIN O & LAUREN S P	23	50	11	34
KNAPP CRAIG*	31	49	11	6
KNAPP ROY A & CHRISTINA L*	19	50	13	15
KNARR KENNETH D & PAULA A*	43	47	13	14
KNERR JARED & SARAH	21	50	12	23
KNESS DEBRA S	25	49	14	11, 14
KNIERIM JEFFREY C	51	46	12	18
KNIEST LINDA G*	29	49	12	18
KNIGGE CHADLEY & JENNIFER*	55	45	12	5
KNIGGE JERRY D & KIMBERLY R	31	49	11	33
KNIGGE, FT C/O JANICE A KNIGGE	31	49	11	33
KNIGHT DAVID L*	29	49	12	6
KNIGHT NELSON & VIOLET*	51	46	12	20
KNIGHT NICOLE M & SHAWN E*	27	49	13	24, 25
KNIGHT PAUL W*	51	46	12	20
KNIGHT REBECCA J (FISHER)	23	50	11	16
KNIGHT TERRY O & BONNIE L*	29	49	12	6
KNIGHT TOMMY & RHONDA*	29	49	12	11, 18
KNIGHT VIOLET J & NELSON W	51	46	12	20
KNIGHT WILLIAM & GLENNIE HARDY*	27	49	13	25
KNIPP C W & T A, FT	17	50	14	2
KNIPP DEBRA SUE*	37	48	12	3
KNIPP FARMS LLC	45	47	12	35
KNIPP FARMS LLC*	45	47	12	26
KNIPP OLLIE MAE CHARITABLE LEAD UNITRUST	45	47	12	35
KNOCKE PHILIP C & MELANIE M	43	47	13	9
KNOLL YASYUO M	45	47	12	2
KNOPPE PHILLIP R	43	47	13	26
KNOTT JUSTIN & JENNIFER & PATRICIA MERRITT	29	49	12	6
KNOTTS THOMAS M & ADRIANNE R	23	50	11	31
KNOWLES ALEXANDER J*	45	47	12	3
KNOWLES CASEY & ERIN SOMMERER*	29	49	12	17
KNOWLES IRIS JEANNINE*	27	49	13	25
KNOWLES ROBERT & MARIE*	23	50	11	5
KNOWLES RONALD C & LORIE J*	21	50	12	34
KNOX GREGORY S*	29	49	12	35
KNOX WILLIAM A & KAY E, FT*	43	47	13	11
KNOX, FT*	21	50	12	3
KNUDSEN JACOB & ADRIENNE*	43	47	13	2
KNUDSEN MARSHA L*	27	49	13	11
KNUDSEN STEFAN & LORI	21	50	12	27
KNUDSON MICHAELA M & LOUELLA A & RONALD T DIDIO*	21	50	12	12
KNUTSON LIVING, FT	35	48	13	7
KNUTSON THOR M*	37	48	12	11
KNUTSON, TRST KRIS & BARBARA, TRS*	33	48	14	12
KOBERMANN TRAVIS A & HALEY M	17	50	14	22
KOCH JAMES & HEATHER*	37	48	12	28
KOCH ROBERTO A	11	51	13	34
KOCH ROBERTO A*	11	51	13	34
KOCHERT JOSEPH R	49	46	13	1
KOCHERT STEVEN R & JAMIE E, RT*	37	48	12	1
KOEBEL BRENDA K & SHARON L*	29	49	12	3
KOEBEL GREGG C*	37	48	12	2
KOEBEL SHARON L & BEATRICE HILL*	29	49	12	19
KOEDEL CORY R & TRICIA Y, FT*	35	48	13	20
KOEHLER CLETUS & KATHY*	25	49	14	17
KOENEKE BARRY K & SARA W*	21	50	12	23
KOENIG CAROL M	35	48	13	18
KOENIG KARL ERDMAN*	37	48	12	3
KOENIG MARJORIE L, TRST	17	50	14	28
KOENIG ROBERT & CAROL*	37	48	12	28
KOENIG SARA & MARTIN C	21	50	12	27
KOEPKE MARK A*	27	49	13	14
KOESTER JACOB M & LATRICIA A	13	51	12	32
KOESTER JACOB M & LATRICIA A	21	50	12	5
KOESTER THELMA L*	29	49	12	19
KOETTING ALEESHA & JESSE R MCINVALE	43	47	13	36
KOETTING TRICIA M & JAMES R*	35	48	13	27
KOEVEN TASHA NICOLE	21	50	12	25
KOGA CARY*	27	49	13	24
KOGA DONALD H & GERALDINE L, RT	37	48	12	31
KOGUT JOHN R & KATHY J B*	43	47	13	13
KOGUT JOHN R & KATHY J B*	45	47	12	18
KOHLER PETE A & BETSY K*	33	48	14	22
KOHLER SUSAN B*	29	49	12	35
KOHLER SUSAN B, TRST*	43	47	13	11, 2
KOHLY R MATTHEW & SHERRI L	45	47	12	21
KOHLY R MATTHEW & SHERRI L*	45	47	12	21
KOHRS FRED*	29	49	12	11
KOIRTYOHANN SAMUEL & LAURA, RT*	23	50	11	29
KOIRTYOHANN STEVEN & JULIE	23	50	11	20
KOIRTYOHANN STEVEN & JULIE, TRST*	23	50	11	20
KOKOSKA ROBERT J & MAUREEN B*	37	48	12	3
KOLAN JENNIFER N*	27	49	13	24
KOLB AUSTIN & LAUREN WIMMER*	43	47	13	9
KOLLARS WILLIS J	43	47	13	36
KOLLARS WILLIS J	49	46	13	1
KOLLENBERG JOAN & JAMES PENDLETON*	21	50	12	3
KOLLMEYER PPTYS LLC*	29	49	12	30
KOLOSTOV KARA*	35	48	13	20
KOLOSTV PETER R & LINDA S*	35	48	13	20
KONCEN KATHERINE & ETHAN MILLER*	43	47	13	13
KONG JIAQI & ZHENGCHAO WAN*	43	47	13	9
KONZ JOHN JR & CASSIE ARGUMANIZ	25	49	14	32
KOONSE MELINDA KAY*	37	48	12	12
KOONTZ AMANDA F & JEREMIAH B*	13	51	12	22
KOPFLE ROBERT M & SUE A, RT*	43	47	13	9
KOPP ANDREW C & TAMARA W	47	47	11	8
KOPPELMAN, FT	19	50	13	18, 7
KOPPENAAL CHRISTOPHER ALLEN*	27	49	13	25
KOPPENAAL JAMES E & WARREN	31	49	11	7
KOPPENAAL KEITH A & JILL M	13	51	12	30
KOPPI SINJUN W & ANASTASIA J*	29	49	12	7
KOPRIVA ADAM	29	49	12	27
KORECKIJ JASON & RENEE SULLIVAN	33	48	14	21, 28
KORECKIJ JASON & RENEE SULLIVAN*	33	48	14	21, 28
KORMEIER KEVIN L & TAMARA L, FT	13	51	12	22, 26, 27, 28
KORMEIER KEVIN L & TAMARA L, FT*	13	51	12	22
KORMEIER KRISTIN M, RT*	37	48	12	28
KORN DALE & LINDA, TRST	43	47	13	6
KORN LIAM KYLE & WILDER WELCH*	29	49	12	14
KORSCHGEN CARL E & ANN J, RT	43	47	13	11
KORSCHGEN CHRIS L & MARY ANGELA	43	47	13	3
KORSCHGEN SHANE A & SHAWN*	27	49	13	26
KORSI RONALD J & MARTHA C*	21	50	12	3
KORTE CHARLES D & JOSEPHINE C, FT*	43	47	13	11
KORTE JOHN S & AMY E*	37	48	12	16
KORTE JONATHAN & LESLIE O*	43	47	13	11
KORTE RYAN K*	27	49	13	24
KORTE, TRST	17	50	14	28, 33
KOSARK SAMUEL & RACHEL*	33	48	14	1
KOSIARA ADRIAN & LAUREN KUMMERER*	37	48	12	21, 28
KOSTER KENNETH & BETH*	23	50	11	3
KOSTIC SNEZANA*	37	48	12	3
KOTARBA CASEY M & WESLEY R*	37	48	12	12
KOTTWITZ LEIGH & MARK	51	46	12	12
KOVACS DORA ANN	43	47	13	26, 35
KOVACS TOM S & ANNETTE K BERKLEY*	43	47	13	35
KOVAL NICK & OKSANA	11	51	13	4, 9
KOVAR FARMS LLC	21	50	12	30
KOVAR LEROY A & KATHRYN B*	37	48	12	3
KOWALEWSKI THOMAS & SHIRLEY A*	37	48	12	16
KRAMER DARLA R*	37	48	12	12
KRAMER THOMAS & MARY*	31	49	11	31
KRAMER THOMAS & MARY*	39	48	11	6
KRAMER, FT	33	48	14	2
KRAMER, FT*	33	48	14	2
KRAUS GAIL L*	29	49	12	17
KRAUS MIKAYLA	23	50	11	5, 6
KRAUSE GARY F & JANET M, TRSTS	35	48	13	4, 5
KRAUSE GARY F & JANET M, TRSTS*	35	48	13	5
KRAUSE JANET M	11	51	13	20, 29
KRAUSE KATHRYN & KARA MAHIEU, TRSTS	15	51	11	21, 22, 28
KRAUSE SETH F	27	49	13	30
KRAUSE THEODORE & JULIE*	19	50	13	16
KREFTMEYER KURT D	39	48	11	19
KREJCI GLENN & MICHELLE MORRIS*	43	47	13	14
KREJCI JANIS F*	37	48	12	3
KREKEL ERIC N	51	46	12	31
KREKEL ERIC N*	49	46	13	25, 36
KREKLOW WAYNE RICHRD III	39	48	11	30
KRENZEL JOSEPH & KAREN S*	29	49	12	10
KRESSIG CEANNE*	29	49	12	9
KRETZSCHMAR MARK JR & MICHELLE	27	49	13	12
KREYLING VANESSA JOEL*	29	49	12	11
KRIBBEN DAVID R	13	51	12	34
KRIBBS CHARLES L & BARBARA J, RT*	15	51	11	32
KRIBBS DENNIS R & PAULA J*	27	49	13	25
KRIBBS GAVIN W & HOLLIE L*	15	51	11	32
KRIBBS KIRK D & ANNE*	27	49	13	31
KRIBBS RONNIE W & PATRICIA A	11	51	13	3, 4
KRIECKHAUS JONATHAN T & KIM A	11	51	13	34
KRIEGSHAUSER DEREK & SCOTT BEASLEY	17	50	14	33
KRIETE MATTHEW A & SARAH N	43	47	13	22
KRIETE NANCY L*	27	49	13	12
KRINGS SUSAN M, RT*	43	47	13	1
KRITZER DONALD*	35	48	13	20
KRIWYN INC A CORP C/O ROBERT E FROELICH	27	49	13	12
KRIWYN INC A CORP C/O ROBERT E FROELICH	29	49	12	6, 7
KROEGER KARL & REGINA	23	50	11	10, 9
KROEGER KRIS	39	48	11	8
KROEGER KRIS*	51	46	12	35
KROEGER LAWRENCE & EMILY TRUJILLO	23	50	11	4
KROEGER MEAGAN & NICHOLAS FORD*	45	47	12	4
KROHN JUSTIN & CAROLYN A STEPHEN*	35	48	13	20
KROLL JAMIE & ERICA*	51	46	12	17
KROLL TRICIA*	27	49	13	24
KROMAREK LEXI R*	37	48	12	1
KROPAC JOSEPH M, TRST*	37	48	12	12
KROPF ANGELA M & ANDREW P*	37	48	12	10
KRUCKENBERG DWIGHT D & CLAUDIA	51	46	12	13
KRUEGER ROBERT V & DEBRA A*	43	47	13	1
KRUEGER ROBERT V & DEBRA A*	45	47	12	6
KRUGER TERRI L*	35	48	13	20
KRUSE KRISTINE MARIE, RT*	37	48	12	27
KT INV PPTYS LLC	31	49	11	19
KT INV PPTYS LLC	49	46	13	13
KT INV PPTYS LLC	51	46	12	18
KTG PPTYS LLC*	37	48	12	12
KU TSUNCHIA CALVIN & TINA*	45	47	12	18
KUBIAK DAVID & TONYA HILDERBRAND*	39	48	11	21
KUCERA ELIZABETH A, RT	31	49	11	10
KUCERA ELIZABETH A, RT	53	46	11	8
KUCHY JONATHAN & PATRICIA	19	50	13	30
KUCHY MAUREEN T	19	50	13	30
KUCZYNSKI SHANNON*	51	46	12	34
KUEBLER DANIEL L & DIANE LA MAR	19	50	13	17, 8
KUEBLER DANIEL LEE	51	46	12	24
KUECKELHAN GERALD L & SHERRIE K	47	47	11	15
KUECKELHAN GERALD L & SHERRIE K*	47	47	11	22
KUECKELHAN STACIA*	35	48	13	29
KUEFEL CHRISTINE M & LUCILLE M C/O STEVEN S CARROLL	19	50	13	22
KUEHMICHEL KYLE & KRISTEN	11	51	13	16
KUHLE STEVEN & RACHEL & FELIX & MERRIE JACOBO*	37	48	12	12
KUHLER FARMS INC	55	45	13	11, 12, 13, 14
KUHLER FARMS INC*	29	49	12	18
KUHLER FARMS INC*	35	48	13	6
KUHLMANN JEREMY A & CARLA	27	49	13	2
KUHN FAMILY, TRST	29	49	12	35
KUHN SWEEZER ALICE	19	50	13	15
KUHRTS LAURA M*	45	47	12	22
KUIPER MATT & SALPY*	45	47	12	4
KUJAWINSKI LOUIS G & PATRICIA E	19	50	13	10
KUKULKA KLAUDIA & ANETTA & PETER KUKULKA*	29	49	12	26
KULOWIEC THOMAS G	19	50	13	4
KULP STANLEY J & VALERIS JO*	35	48	13	29
KUMAR SENTHIL & SMRUTHI*	43	47	13	1
KUMMER MARK E & MICKIE J*	21	50	12	23
KUMMER MARK E & MICKIE J*	53	46	11	7
KUMMERFELD ANDREW C & FAITH K*	33	48	14	1
KUMMERFELD HOMES LLC*	33	48	14	1
KUMMERFELD KRIS L & ROBIN L	25	49	14	28
KUMMERFELD KRIS L & ROBIN L*	25	49	14	28
KUMP JAMES M*	27	49	13	24
KUNDERT NICHOLAS M & CAROLYN F*	43	47	13	6
KUNTZ JASON P & HEATHER SWEETEN	23	50	11	3
KUNTZ ROBERT & JOAN, TRST*	35	48	13	34
KUNZ CHRISTINE	39	48	11	18
KUNZ KRISTOPHER*	37	48	12	11
KURTZ JAMES L & VELLA SUE*	29	49	12	16
KURTZ MICHAEL JOHN & NADEZHDA*	51	46	12	28
KURZEJESKI ERIC-LORI, RT	25	49	14	23
KURZEJESKI ERIC-LORI, RT	35	48	13	32
KURZEJESKI ERIC-LORI, RT*	35	48	13	32
KURZEJESKI ERIC-LORI, TRST	19	50	13	31
KURZEJESKI ERIC-LORI, TRST	25	49	14	23
KURZEJESKI ERIC-LORI, TRST	35	48	13	32
KURZEJESKI ERIC-LORI, TRST*	19	50	13	31
KURZEJESKI ERIC-LORI, TRST*	25	49	14	23
KURZEJESKI NEAL & KRISTIN, RT	19	50	13	31
KURZEJESKI NEAL & KRISTIN, RT	25	49	14	23
KURZEJESKI NEAL & KRISTIN, RT	35	48	13	32
KURZEJESKI NEAL & KRISTIN, RT*	19	50	13	31
KUSHMIER CAROL M & DAVID H*	35	48	13	20
KUSTER JAMES D & BETTY LOU*	37	48	12	11
KUTLAK LEVENT*	49	46	13	26
KUWAJIMA VANESSA & CHRISTOPHER SMITH*	37	48	12	3
KVIST JULIA*	37	48	12	16
KW COU LLC	39	48	11	6
KW PPTYS INC*	29	49	12	3
KWEE SALINE K & MOE K KHINE*	29	49	12	9
KYD JAMES D & ELIZABETH B	45	47	12	17
KYD THOMAS-CAROL, TRST*	27	49	13	30

L

L & B NOLTE, RT	29	49	12	11
L & K PROPERTY LLC	17	50	14	24
L & K PROPERTY LLC	19	50	13	19
L & K PROPERTY LLC*	17	50	14	24
L KEMPER PPTYS LLC*	19	50	13	35
L KEMPER PPTYS LLC*	35	48	13	19, 20
L KEMPER PPTYS LLC*	43	47	13	2
LAB RENTALS LLC*	35	48	13	29
LABABIDI ZUHDI & CYNTHIA J, QST	45	47	12	18
LABARBERA ANTHONY C & MARY E*	35	48	13	20
LABARBERA ANTHONY C & MARY E*	37	48	12	11, 12
LABENZ, FT	55	45	12	23
LABENZ, FT*	55	45	12	23
LABORDE MARGILEE*	37	48	12	3
LABORE JERRY W	23	50	11	29
LACHNIT DONALD & CYNTHIA, TRST*	51	46	12	16
LACKEY DAVID J & THERESA J	53	46	11	16, 17
LACKLAND KURTIS & LORAH*	25	49	14	27
LACY FAMILY, TRST	51	46	12	6
LACY KEITH A*	33	48	14	27
LACY KYLE G & MARIA T	51	46	12	19
LACY NATHAN D & DONNA M*	51	46	12	19
LACY PATRICK S & LESLIE A MCLELAND*	51	46	12	8
LADD MEGAN*	37	48	12	3
LADEHOFF JULIE A CUSTODIAL, TR	25	49	14	19
LADYMAN KENNETH P & TRISHA J*	11	51	13	35, 36
LAFERRIERE MARC A & KELLY J*	27	49	13	20
LAFEVER CHRISTOPHER*	37	48	12	10
LAFFERTY SETH W & AMANDA M	23	50	11	4
LAFOND ERIN N*	37	48	12	21
LAFOY DAKOTA JOE	33	48	14	2
LAFRIEDA ELLEN A*	43	47	13	2
LAFRIEDA MICHAEL*	43	47	13	2
LAGARCE SPENCER & ELLEN MCGARRY	53	46	11	19
LAGARCE SPENCER & ELLEN MCGARRY*	53	46	11	19
LAGE KRAIG J & JENNIFER R*	27	49	13	24
LAGORIO AMY*	37	48	12	3
LAHUE JEFFREY D & AMY E, RT*	43	47	13	8
LAHUE ROBERT MICHAEL & CHERYL A	11	51	13	14, 23
LAIKERT DARIO & ERNA*	37	48	12	3
LAIL ALEX R*	29	49	12	20
LAIR LINDA M*	27	49	13	24
LAIRD CAMPBELL*	33	48	14	2
LAKE AREA & PARK AREA*	33	48	14	1
LAKE CAPRI SUBDIVISION LLC*	29	49	12	10
LAKE CARLOS LLC	25	49	14	23, 24, 25, 26
LAKE CARLOS LLC*	25	49	14	24
LAKE CHAMPETRA HOMEOWNERS ASSN INC	55	45	12	12, 13, 14
LAKE CHAMPETRA HOMEOWNERS ASSN INC C/O JACQUELINE B*	55	45	12	13
LAKE CHAPARRAL HOME OWNERS ASSOC*	13	51	12	34
LAKE CHAPARRAL HOME OWNERS ASSOC*	21	50	12	3
LAKE CHATEAU INC A MO CORP C/O R NEWTON RILEY*	39	48	11	29
LAKE CHATEAU INC C/O R NEWTON RILEY	39	48	11	29

Boone County Owner Index

NAME	PG	T	R	SEC
LAKE CHATEAU INC C/O R NEWTON RILEY*	39	48	11	29
LAKE FAMILY, TRST*	39	48	11	8
LAKE GEORGE ESTS OF COLUMBIA LLC	37	48	12	15
LAKE GEORGE PPTYS LLC C/O ALAN LYNCH	37	48	12	15
LAKE GEORGE PPTYS LLC C/O ALAN LYNCH*	37	48	12	15
LAKE LA VISTA HOMEOWNERS ASSN*	39	48	11	5
LAKE ROGER J*	27	49	13	12
LAKE SUNDANCE CORP	43	47	13	9
LAKE TAMARA L*	37	48	12	11
LAKESANRENTALS LLC*	15	51	11	29
LAKESIDE CLUB INC C/O JAY GREENWELL	19	50	13	16, 9
LAKEWOOD ESTS HOMES ASSOC INC*	37	48	12	3
LAKEWOOD VILLA HOMES ASSOC INC*	37	48	12	3
LAKIN PHILIP D & JOHNNA L	25	49	14	20, 29
LAKSO AMANDA	37	48	12	25
LAKSO JEFFREY W & KATHY A	17	50	14	14
LAKSO JEFFREY W & KATHY A*	17	50	14	13
LAL-GUPTA, FT C/O SUNDER LAL & NILAKSHI	25	49	14	22
LAL-GUPTA, FT C/O SUNDER LAL & NILAKSHI*	35	48	13	28
LAMANTIA FAMILY, RT*	35	48	13	6
LAMB LAWRENCE & BEVERLY*	27	49	13	10
LAMBERSON MARY F, RT*	35	48	13	20
LAMBERT STEVEN & BARBARA*	45	47	12	18
LAMBERTI JILL A*	29	49	12	26, 35
LAMBIOTTE BRIAN K & ELIZABETH C*	55	45	12	4
LAMBLE MARK S	25	49	14	36
LAMERE LOREN J & KATHY L*	29	49	12	9
LAMM HENRY C & LISA A	33	48	14	24, 25
LAMM LEE RAYE	33	48	14	23, 26
LAMM WILLIAM H & DANIELLE	33	48	14	24
LAMMERS CHARLES F & JACQUELINE*	55	45	12	22
LAMMERS CHARLES J & JESSICA R*	55	45	12	23
LAMMERS GARY L & SHARON D*	51	46	12	34
LAMMERS JACQUELINE & CHARLES F	55	45	12	22
LAMMERS KYLEE L*	55	45	12	8
LAMMERS LARRY D & JUDITH E	55	45	12	8
LAMMERS LARRY P & JUDITH A*	37	48	12	3
LAMMERS MARCIA K, TRST	51	46	12	32
LAMMERS MARCIA K, TRST	55	45	12	5, 6
LAMMERS MARCIA K, TRST*	55	45	12	5
LAMMERS ROBBY D & LISA A*	49	46	13	13
LAMMERS THOMAS L & GAIL A*	35	48	13	20
LAMONDA DENISE M*	19	50	13	29
LAMONT NEIL M III & NICOLE U*	37	48	12	3
LAMPE JAMES C, FT	33	48	14	6
LAMPE JEFFREY L & JENNIFER M	33	48	14	6
LAMPKINS JASON W & STEPHANIE M STENGER*	21	50	12	23
LANCASTER KENNETH W & DAWN M*	19	50	13	12
LANCASTER RANDALL W & PAMELA S*	21	50	12	18
LAND DUSTIN J & HOLLIE R*	27	49	13	35
LAND INVS LLC	55	45	12	24
LAND INVS LLC*	55	45	12	24
LANDER CASSI & MATTHEW FIELDS*	29	49	12	5
LANDER CONNIE JANE*	29	49	12	19
LANDER RALPH & CONNIE	29	49	12	5
LANDERS JOHN S & SHERRY A	23	50	11	17, 26, 33, 34
LANDERS JOHN S & SHERRY A*	23	50	11	27
LANDES ARCHIE P*	35	48	13	33
LANDIS MATTHEW A & ASHLEY N*	43	47	13	24
LANDRETH KALEB*	27	49	13	14
LANDRUM CARL R, TRSTS C/O AMY SCHUEFFEL	37	48	12	31
LANDRUM CARL R, TRSTS C/O AMY SCHUEFFEL*	37	48	12	31
LANDRUM JOHN	33	48	14	26, 35
LANDWEHR MARILYN F, RT*	27	49	13	12
LANE MICHAEL E*	37	48	12	16
LANES KIMBERLY S*	17	50	14	11
LANES REBECCA M*	35	48	13	17, 20
LANES REBECCA M*	37	48	12	12
LANES ROGER A	17	50	14	12
LANES ROGER A	19	50	13	7
LANG ANDREA*	29	49	12	9
LANG HEATHER M*	45	47	12	3
LANG STEPHEN A & ELIZABETH A	33	48	14	14, 23
LANG TRAVIS & LYNDSEY ANDERSON-LANG	11	51	13	4, 9
LANGDON BRADFORD	51	46	12	28
LANGDON KYLE P & KEELY F	19	50	13	22
LANGDON PHILIP	51	46	12	27
LANGDON WALTER & REBECCA MATTESON*	39	48	11	5
LANGE ERIC C & ALICIA M*	51	46	12	4
LANGE JOSHUA B & SAMANTHA	39	48	11	32, 33
LANGENECKERT MARK D & BABETTE C*	37	48	12	11
LANGFORD CHRISTOPHER J*	37	48	12	12
LANGFORD EVERET & CONSTANCE	27	49	13	11
LANGLAND ROY & MARGARET	29	49	12	23
LANGLEY RICKY L JR*	21	50	12	18
LANGSDORF RONALD & THOMAS LANGSDORF*	29	49	12	9
LANGSTEINER ELIZABETH Z*	35	48	13	29
LANGSTON NICOLE ANN, FT	53	46	11	7
LANGWANG JESSE & AGIN*	29	49	12	9
LANGWORTHY JOSEPH F & ANNA R, RT*	35	48	13	19
LANHAM ELAINE & JOSEPH	19	50	13	16
LANHAM MARK A & ANITA C ALSPAW	13	51	12	36
LANKFORD JOHN & DEANNA	25	49	14	27
LANKFORD JOHN C JR & DEANNA M	25	49	14	26, 27
LANNERT ROBERT & GLENDA K*	19	50	13	1
LANNERT ROBERT G	11	51	13	1
LANNERT ROBERT G	13	51	12	6
LANNING, FT*	17	50	14	13, 24
LANSFORD JASON & BLAIR	39	48	11	32
LANSFORD JOHN P & MARY E	39	48	11	18
LANSFORD MATTHEW J & EMILY N	19	50	13	35
LANZA RICHARD T JR & BRENDA S*	29	49	12	4
LAPPIN NATHAN T*	27	49	13	20
LAPPIN REBECCA J	27	49	13	5
LAPSLEY TIMOTHY & SANDRA	47	47	11	6
LAQUA JEFFREY G & CHARLENE M	25	49	14	1
LAQUA ROGER R & JOANNE F, FT*	37	48	12	16
LARDNER DANA*	37	48	12	3
LARGENT JUSTIN J & REBECCA J*	55	45	12	10
LARK SARAH E & JESSE T*	35	48	13	30
LARKIN PEGGY SUE	17	50	14	25
LARKIN RANDALL & MELYNDA	23	50	11	16
LARKIN RANDEE R*	29	49	12	18
LARKIN SPENCER & AMY, RT*	29	49	12	17
LARKINS SHIRLEY DEANNE*	29	49	12	9
LAROE HAROLD L & BETTY JEAN*	21	50	12	25
LAROSE JOSEPH & SUMMER	21	50	12	17
LAROSE PAUL J & JUDITH*	35	48	13	27
LAROSE VICTORIA*	43	47	13	5
LARRY POPE PPTYS LLC*	29	49	12	20
LARRY POPE PPTYS LLC*	35	48	13	20
LARRY POPE PPTYS LLC*	43	47	13	2
LARSON DIANE L*	51	46	12	16
LARSON ENTERPRISES C/O CHRIS KASSING*	39	48	11	7
LARSON GABRIELLE M & GAIGE	31	49	11	28
LASCUOLA GINA*	27	49	13	25
LASHER LAURA N*	19	50	13	10
LASHLEY JOHN & ANGELA G*	37	48	12	12
LASHLEY JOSHUA S & AMBER D	21	50	12	24
LASLEY ADAM	25	49	14	11
LASLEY ALEXANDER*	37	48	12	11
LASLEY RAYMOND D & SUSAN L*	37	48	12	16
LASSITER KATHERINE & GORDON*	43	47	13	9
LASSITER STEVEN D*	35	48	13	29
LAST RESORT LLC	11	51	13	1
LATHAM AREKE & LINDSEY*	37	48	12	3
LATHAM JEANNETTE & MIKE*	27	49	13	14
LATHROP THOMAS E & BETTY I	39	48	11	4
LATIMER E DEAN & DIANA F*	29	49	12	9
LATORRE DENISE L & MARK A	43	47	13	3
LATORRE MATTHEW*	35	48	13	29
LATTIMER JIMMY C*	33	48	14	15
LAU THEODORE D & CHERI L	51	46	12	1
LAUBERT DERICK & JENNA*	35	48	13	29
LAUBERT DERICK P & JENNA P*	55	45	12	14
LAUN JANE FOSTER*	37	48	12	10
LAUR BRYCE & LAUREN*	35	48	13	29
LAUREN JEAN INVS LLC*	37	48	12	12, 21
LAVAUTE COLIN B & ALICIA B	33	48	14	24
LAWHEAD KYLEE*	37	48	12	21
LAWHORNE MARC K & JOSEPHINE A	51	46	12	24
LAWHORNE MARC K & JOSEPHINE A	53	46	11	19
LAWHORN-EDWARDS SHARLA*	37	48	12	12
LAWLER JAMES E & BONNIE J*	43	47	13	26
LAWLER LARRY L & SHARON K*	23	50	11	32
LAWMAN ERIC E & LINDA S*	51	46	12	6
LAWMAN ERSEL F, TRST C/O CENTRAL, TRST CO	39	48	11	16
LAWRENCE DONALD II	27	49	13	12
LAWRENCE JOHN & TRACEE, JST	19	50	13	1, 2
LAWRENCE JOHN & TRACEE, JST*	19	50	13	1
LAWRENCE KYLE D & JENNIFER M	25	49	14	22, 27
LAWS PROPERTY MGMT LLC*	29	49	12	35
LAWS TIMOTHY K & HEATHER*	27	49	13	22
LAWSON ALLISON & GARY R & DONNA MARKOVICH*	29	49	12	18
LAWSON BRAD & RACHEL	23	50	11	26
LAWSON BRAD & RACHEL QUICK	23	50	11	27
LAWSON CHARLES W & LOVELLA D	11	51	13	36
LAWSON CHRIS ALLEN	15	51	11	32, 33
LAWSON DOUGLASS F & L LOUISE*	15	51	11	8
LAWSON H GRANT*	21	50	12	17
LAWSON HAROLD H & MARILYN SUE*	37	48	12	3
LAWSON KERI & JAMES ERIK ADAMS*	31	49	11	7
LAWSON MICHAEL K*	29	49	12	18
LAWSON PAULUS E JR*	15	51	11	20
LAWSON RAYMOND G & SHIRLEY JEAN'	21	50	12	23
LAWSON SEAN M & DANIELLE*	39	48	11	6
LAWSON WILLIAM R	19	50	13	10
LAWSON WILLIAM R*	39	48	11	6
LAWSON WILLIAM R*	43	47	13	11
LAWSON, FT*	37	48	12	21
LAWSON, TRST	27	49	13	31
LAWSON, TRST*	35	48	13	6
LAWSON, TRST*	43	47	13	14
LAXUS HOLDINGS LLC*	37	48	12	31
LAY FRANK C II & ROMA L*	45	47	12	18
LAY LAH & TRAN LAY*	33	48	14	2
LAY MICHAEL J & NEVADA L	19	50	13	28
LAY SEN & SOE MEH*	29	49	12	9
LAYMAN KERRY D & CHELSEE C PIPES*	43	47	13	9
LAYOS E DALE & PATRICIA	37	48	12	24
LAYTON JEFFREY S & NICOLET M*	35	48	13	20
LAZAR, FT	43	47	13	11
LAZAR, FT*	43	47	13	11
LAZEAR GARY L & THELMA K*	35	48	13	29
LBK PPTYS LLC*	37	48	12	12
LBW MGMT LLC*	27	49	13	13, 24
LC CATTLE CO LLC	21	50	12	10, 16, 9
LCE LLC*	29	49	12	29
LE NGUYEN QUANG	43	47	13	21
LE PHUONG*	27	49	13	11
LE TUYEN THANH & TEMESGEN J KENO*	27	49	13	24
LEA J & CAROLYNE C & WILLIAM & KUK C, RTT	39	48	11	28
LEA J & CAROLYNE C & WILLIAM & KUK C, RTT*	39	48	11	21
LEACH CHRISTOPHER	45	47	12	2
LEACH CHRISTOPHER	49	46	13	24
LEACH DEBRA K*	43	47	13	9
LEACH JAMES & RACHEL*	43	47	13	14
LEACH JESSE T JR*	27	49	13	17
LEACH JESSE THEODORE JR*	27	49	13	17
LEACH JOHN H & DEBBIE A	19	50	13	4
LEACH RYAN & HEATHER & DEBRA K*	43	47	13	10
LEACH, FT*	35	48	13	20
LEACH-JONES BARBI & PRENTICE JONES*	27	49	13	14
LEAF PAM S*	43	47	13	10
LEAF STEVEN MICHAEL, RT*	29	49	12	16
LEAKE CHARLES E II & JO ELLEN*	11	51	13	12
LEAKE KEVIN J*	29	49	12	20
LEAKEY SHANE COLTON*	37	48	12	2
LEAMONS LOGAN & DANIELLE CAWLEY*	29	49	12	14
LEASE BRIAN L & JANE	17	50	14	13
LEASE BRIAN L & JANE	19	50	13	18, 19
LEASE BRIAN L & JANE*	19	50	13	18, 19
LEATHERMAN KARIN*	51	46	12	35
LEAVENE, FT	19	50	13	35
LECHNER JENNA*	33	48	14	1
LECLERC TERESA MARIE C/O TERESA DUVALL*	27	49	13	24
LEDBETTER ALAN L & MELANIE*	45	47	12	4
LEDBETTER GARY S*	37	48	12	12
LEDBETTER HANNAH*	37	48	12	12
LEDBETTER JANE F & RAYMOND M*	29	49	12	9
LEDDA MARGARET D	25	49	14	28
LEE ANDREW J & ANITA E	29	49	12	6
LEE CHRISTOPHER	45	47	12	16
LEE DAVID G & KATHY A*	29	49	12	26
LEE HEIGHTS LAGOON AREA*	39	48	11	6
LEE INSOON*	29	49	12	20
LEE J EDWARD, RT*	35	48	13	20
LEE JAMES W & SHERRY A*	43	47	13	3
LEE JOSEPH JR & BRENDA*	51	46	12	19
LEE JUSTIN & AMANDA	23	50	11	27
LEE K BRIAN & RHONDA L*	45	47	12	4
LEE KAREN SUE*	37	48	12	3
LEE KATHLEEN & GUY	15	51	11	3, 7, 9
LEE KATHLEEN & GUY*	23	50	11	4
LEE LESLIE E & DEBORAH LYNN LEE	49	46	13	25
LEE LESLIE E & DEBORAH LYNN LEE	51	46	12	30, 31
LEE LINDELL JR*	17	50	14	35
LEE LLOYD ALLEN & LESLIE E LEE	49	46	13	24
LEE MEREDITH K & ARLEN MCGEE*	19	50	13	12
LEE PATRICK W, RT*	45	47	12	30
LEE ROBERTA D*	37	48	12	10
LEE SHARON LYNN*	27	49	13	22
LEE THOMAS D & KAREN S	31	49	11	22
LEE THOMAS D & KAREN S*	29	49	12	14
LEEPER MARY JEAN, TRST	33	48	14	21, 22
LEEPER RICHARD & MARGUERITE, TRST	25	49	14	27
LEEPER SIDLEE W, TRST	33	48	14	21
LEES MICHAEL OWEN*	23	50	11	6
LEES STACY N*	37	48	12	3
LEET KEVIN*	27	49	13	25
LEEZY CARSON & CHARLES & DONNA*	37	48	12	12
LEFEBVRE CATHERINE RUTH*	27	49	13	2
LEFEBVRE THAD & CATHERINE GREER	27	49	13	2
LEFFERT JOHN J & KATHY S	51	46	12	33
LEFFERT JOHN J & KATHY S*	51	46	12	33
LEGG JEFFREY L & ZINNA B*	51	46	12	8
LEHMAN JOSHUA*	37	48	12	2
LEHMANN KYLER W & MCKENZIE E*	29	49	12	12
LEININGER MATTHEW & CATHERINE	51	46	12	17
LEININGER MATTHEW & CATHERINE*	51	46	12	17, 20
LEIPARD MICHAEL L & CONNIE M*	43	47	13	10
LEISINGER KEATON & SIERRA, FT*	27	49	13	24
LEISSE ALLYSON & ANNA M DELABAR*	37	48	12	16
LEISSE LAUREN & PATRICIA CAZARES*	27	49	13	25
LEISTNER MICHAEL*	37	48	12	25
LEIX KATELYNN*	27	49	13	25
LEMBERGER JOHN C & ELISE N*	45	47	12	22
LEMMON FLOYD L*	27	49	13	25
LEMONE SARA MAGUIRE*	43	47	13	4
LEMONE SARA MAGUIRE, RT	45	47	12	11
LEMONE-SMITH DVPMT*	45	47	12	25
LEMONS VANESSA L & ERIC*	19	50	13	35
LENAU LINDA	33	48	14	35
LENAU MARC NEAL*	27	49	13	8
LENAU MARC NEAL*	33	48	14	35
LENAUER DEVIN & LAUREN*	43	47	13	8
LENAUER MATTHEW & KATHERINE	49	46	13	11, 14
LENGER DALE M & NANCY M, TRST AGREEMEN	51	46	12	27, 28
LENGER EMILY*	27	49	13	24
LENGER KEVIN D & CHRISTINA M	51	46	12	27
LENGER TYLER & LAUREN*	51	46	12	16
LENK AMY M, TRST*	45	47	12	6
LENON GREGORY S & REBECCA S*	39	48	11	6
LENON LEVI Q & HEIDI R	19	50	13	34
LENON ZACHARY & RACHEL	23	50	11	30
LENTZ JEFFREY S & LAURA M KOEPKE, TRSTS*	37	48	12	27
LENZ BRETT*	37	48	12	3
LENZ RACHEL D*	27	49	13	24
LENZINI GARY A & SANDRA D*	27	49	13	11
LEO & AVA LLC*	35	48	13	20
LEONARD RICHARD & MARILYN MCKEE	49	46	13	12
LEONHARD DIERIK R & HEINRICH L & MANFRED J LEONHARD	41	47	14	1
LEONHARD DIERIK R & HEINRICH L & MANFRED J LEONHARD	43	47	13	6
LES & MAS, FT	25	49	14	27
LES ZELLY & SITHIK PEN*	27	49	13	22
LESEURE JERRY W, RT*	37	48	12	3
LESHER JOHN A & JEANA C*	43	47	13	9
LESLIE KYLE ANDREW*	33	48	14	16
LESLIE NICHOLAS*	35	48	13	17
LESLIE PHILIP A & CECILIA J*	45	47	12	4
LESLIE RONALD L & DEBORAH K	33	48	14	15
LESLIE SCOTT N & DAWN F	33	48	14	16
LESSARD BRADLEY & CANDICE PALMER	29	49	12	6
LESSARD JENNIFER*	37	48	12	3
LESSIACK JOHN & DAWN*	43	47	13	9
LESSLEY PHILLIP & PAMELA*	27	49	13	27
LESTER SINCLAIR M & HEATHER M	17	50	14	13
LESTER SINCLAIR M & HEATHER M*	17	50	14	13
LEUCHTMAN MATTHEW R & KELLY M	19	50	13	22
LEUCI VICTOR A & MARY S*	27	49	13	24
LEUENBERGER ROBERT & BRENDA	33	48	14	26, 27, 34
LEUENBERGER ROBERT & BRENDA*	37	48	12	3
LEURIDAN JOSEPH & PATRICIA*	27	49	13	25
LEUTHER TOM MINISTRIES	45	47	12	3

Boone County Owner Index

NAME	PG	T	R	SEC
LEVEL ONE INVS LLC C/O TMC PROPERTY MGMT*	29	49	12	20
LEVEL ONE INVS LLC C/O TMC PROPERTY MGMT*	37	48	12	21
LEVIN GEORGE J J & MINDY L MACKAY*	37	48	12	2
LEVITT LARISSA & TRAVIS	23	50	11	30
LEWANDOWSKI-DUMAS, RT*	45	47	12	18
LEWIS ADAM & SARA*	19	50	13	10
LEWIS BETTY SANDERS*	35	48	13	6, 7
LEWIS DAVID C & JODIE	47	47	11	31
LEWIS DAVID C & JODIE*	47	47	11	31
LEWIS DOROTHY ANNE	31	49	11	15
LEWIS DOROTHY ANNE*	31	49	11	15
LEWIS GARRY L & BRENDA G	37	48	12	16
LEWIS JAMES R & CHRISTIE L*	19	50	13	7, 8
LEWIS JAMES R & LICIA A*	21	50	12	15
LEWIS JANINE L*	27	49	13	24
LEWIS JASON*	37	48	12	3
LEWIS JAY S & CARLA JO	47	47	11	31
LEWIS JESSE S & JENNIFER	13	51	12	35
LEWIS JESSE S & JENNIFER*	13	51	12	35
LEWIS KAREN & CALVIN RODRIGUEZ*	37	48	12	12
LEWIS KATRINA M*	27	49	13	24
LEWIS KENNETH & ALENE F CO, TRS	45	47	12	4
LEWIS KENNETH & ALENE F CO, TRS*	45	47	12	4
LEWIS KENNETHE D & KIM A*	51	46	12	7
LEWIS KENNY R & VICTORIA D	29	49	12	8
LEWIS KERRY M & LAURA D	39	48	11	17
LEWIS LEVI & LINDA*	55	45	12	10
LEWIS LICIA & JAMES RODNEY LEWIS*	21	50	12	23
LEWIS MARC & HEATHER	43	47	13	23
LEWIS MIACHEL SCOTT & STACEY	9	51	14	25
LEWIS MICHAEL & VARYANNA RUTHENGAEL*	43	47	13	8
LEWIS RICHARD & CAROL, TRST	47	47	11	31, 32
LEWIS RICHARD & CAROL, TRST	53	46	11	4
LEWIS RICHARD*	27	49	13	25
LEWIS RICKEY J & SANDRA L*	29	49	12	17
LEWIS ROBERT G & EARLENE F*	21	50	12	10
LEWIS ROSEMARY*	51	46	12	6
LEWIS ROXIE D & DARLENE S	53	46	11	4
LEWIS SHERONA & BRENT BUSBY	29	49	12	8
LEWIS SHERONA & BRENT BUSBY*	37	48	12	3
LEWIS THELMA*	29	49	12	9
LEWIS TYLER & KACIE*	11	51	13	12
LEWIS URSULINE ZANDRA*	29	49	12	20
LEWIS WILLIAM C & TRISTA J	51	46	12	9
LEWIS WILLIAM C & TRISTA J*	51	46	12	9
LEWIS WILLIAM D & LAURA A	19	50	13	35
LEWIS WILLIAM H JR & PEGGY J N*	45	47	12	4
LEWIS WILLIAM S & MARJORIE M	37	48	12	36
LEWIS, FT*	17	50	14	13
LEWIS-SEXTON MICHELLE L*	29	49	12	5
LEXOW CAROL J*	45	47	12	19
LEYDEN THOMAS J & KAREN A*	43	47	13	8
LG PLUMBING LLC*	29	49	12	18
LGN-31 LLC	27	49	13	1
LI JIAQING & FEI WU*	37	48	12	3
LI ZHAOLIN & CHUNLIN ZHOU*	27	49	13	25
LIANA LALDIN & ZOBIAK MAWII*	43	47	13	9
LIANG HUICHUN*	37	48	12	3
LIBBERT DANIEL R & KAREN L	45	47	12	32
LIBBERT JEROME & ARLENE, FT	45	47	12	32
LIBBERT MIMI & CURTIS*	33	48	14	26
LIBERTY BAPTIST CHURCH	29	49	12	16
LIBEY JAMES E & LINDA C*	55	45	12	13
LICHTENBERG TYLER J*	35	48	13	8
LICHTENSTEIN LESA A	13	51	12	28
LICK CREEK RANCH LLC	19	50	13	4, 5, 8, 9
LICKLIDER GARY & MARY, TRSTS	35	48	13	18, 19
LICKLIDER WALTER E & BONNIE L, FT*	37	48	12	27
LIDHOLM, FT	19	50	13	18
LIDHOLM, FT*	19	50	13	18
LIDOLPH RYAN & ALANE	43	47	13	21
LIEBHART BRYAN & TRINA*	43	47	13	14
LIEBHART H & DANIEL R C/O HANNAH R*	43	47	13	13
LIEDTKE HANS D & CORINNE A*	33	48	14	1
LIESEN DIANNE M & JAMES*	43	47	13	9
LIGHT PAUL D & SUSAN Y	51	46	12	4
LIGHTFOOT ASHLEY*	33	48	14	1
LIGHTHOUSE MISSION OF ROCHEPORT*	33	48	14	8
LIGHTNER FARM LLC C/O STEVE LIGHTNER	47	47	11	5, 6, 7
LIGHTNER STEVEN R, TRST	47	47	11	5
LILES DANETTE L & RANDALL W*	43	47	13	10, 3
LILIENKAMP PAUL L & JOY SUE	19	50	13	2
LILLEY BRADLEY S & STEPHANIE*	37	48	12	2
LIMA JOSE PATRICIO PADILLA*	37	48	12	11, 12
LIN YING-CHEN*	37	48	12	11
LIN YUYI	25	49	14	1
LINARES OSCAR N & PAZ R*	37	48	12	11
LINBOOM RICK & LISA*	27	49	13	12
LINCOLN CAMERON & CANDY	37	48	12	24, 25
LINCOLN CAMERON & CANDY	39	48	11	19, 30
LINCOLN MORGAN*	27	49	13	25
LINCOLN STEVEN JR & SARAH*	29	49	12	17
LIND CARLA R*	51	46	12	16, 17
LINDELL CARL & TOSHA L*	43	47	13	9
LINDER JAMES LEE & TANYA KAYE	47	47	11	6
LINDER ROGER H*	23	50	11	27
LINDER, FT	43	47	13	13
LINDLEY JEANNE E, RT	13	51	12	29
LINDQUIST PATRICIA D*	27	49	13	11
LINDSAY BRENDAN G*	45	47	12	3
LINDSAY DORIS J, TRST*	21	50	12	23
LINDSEY CHRISTINE*	29	49	12	9
LINDSEY JOSHUA & BRIANNA	55	45	12	2
LINDSEY JOSHUA & BRIANNA*	55	45	12	2
LINDSEY MARK S & BARBARA & JACOB A & ELIZABETH LINDSEY*	37	48	12	11
LINDSEY MICHAEL J & ANGELINE L*	37	48	12	10
LINDSEY PAMELA S, RT	53	46	11	20
LINDSEY ROBERT E*	27	49	13	22
LINDSEY STACEY D*	29	49	12	34
LINE GARVIN M JR & KARLA D LINE*	39	48	11	5
LINEBERRY DAVID CARL*	27	49	13	23, 26
LINHARDT RICHARD E & PATRICIA	13	51	12	29, 30
LINHARDT RICHARD E & PATRICIA*	43	47	13	23
LINK MARCI F*	27	49	13	24
LINKE NICHOLAS & KRISTINA*	29	49	12	14
LINNEMAN AVERY*	27	49	13	11
LINNEMAN GREG & ALLYSON	21	50	12	16
LINNEMAN JEREMY S & JESSICA A*	43	47	13	11
LINNEMEYER SCOTT & KARA*	43	47	13	5
LINTHACUM MICHAEL & TONYA, LT	11	51	13	23, 24
LINTHACUM TONYA & MICHAEL J	11	51	13	23, 24
LINVILLE JAMES I & JENNIFER D JENSEN*	33	48	14	2
LINVILLE MICHAEL & INA METZGER-LINVILLE	33	48	14	10
LINVILLE RAINA Y & DAISY P BRADY*	27	49	13	1
LINZIE ANNA M, RT	45	47	12	21
LINZIE HAYLEY RENEE*	33	48	14	2
LINZIE JAMES R & CATHERINE A*	29	49	12	20
LINZIE NATHAN & JANA WEITKEMPER*	27	49	13	12
LIPPMANN DOUGLAS C & SOFIJA*	43	47	13	24
LIPSCOMB BILL G & JULIE A	19	50	13	17, 8
LIPSCOMB BILLY G	19	50	13	13, 14
LIPSCOMB SCOTT	19	50	13	14
LIPTAK JEFFREY P & CANDY S	15	51	11	33
LISBY GERRY LANCE	47	47	11	32
LISSIK EVE A	29	49	12	11, 12
LISSIK EVE A	35	48	13	30
LISSIK EVE A*	35	48	13	30
LISTER CHRIS & PAULA	13	51	12	28
LISTER CHRIS & PAULA*	13	51	12	29
LISTER DAVID & OKSANA SAWELENKO*	29	49	12	9
LITE MYRON J & MONETT R*	45	47	12	9
LITTEKEN BRIAN*	27	49	13	25
LITTEKEN MICHAEL J & KAREN SUE*	27	49	13	1
LITTELL TED & ROSA DE SANDOVAL*	35	48	13	27
LITTLE ANDREW J & KATHERINE B	51	46	12	2
LITTLE BAY FARM LLC	37	48	12	25
LITTLE DANIELLE & LUCAS	45	47	12	1
LITTLE EDWARD & RANDIE, FT*	25	49	14	26, 35
LITTLE JOHN WILLIAM	21	50	12	9
LITTLE MARK V	31	49	11	32
LITTLE MARK V	39	48	11	5
LITTLE MARK V & MYRA BALDRIDGE*	39	48	11	5
LITTLE MATTHEW D*	29	49	12	19
LITTLE PAUL A & LYNITA C	25	49	14	1
LITTLE PAUL A & LYNITA C	27	49	13	6, 7
LITTLE SARAH ELIZABETH*	35	48	13	19
LITTLE WILLIAM, RT	33	48	14	35
LITTLE, TRST THE	9	51	14	12
LITTLEFIELD HEAVEN & AARON JOSHUA*	33	48	14	1
LITTON LARRY & LINDA, TRST	31	49	11	32
LITTRELL APRIL	23	50	11	31
LITTRELL APRIL	31	49	11	6
LITTRELL CLAYTON & COURTNEY*	27	49	13	32
LIU MAIN & ZONGWEI CHEN*	43	47	13	8
LIU XIN & ZHIJIAN LUAN*	35	48	13	20
LIUZZO WILLIAM & TARA*	17	50	14	25
LIVESAY LAUREN N*	37	48	12	3
LIVESAY PPTYS LLC*	33	48	14	1
LIVING LEGACY FARMS LLC	25	49	14	17, 20
LIVINGSTON BRIAN & VALORIE*	29	49	12	14
LIVINGSTON ERIC DAVID*	27	49	13	24
LIVINGSTON JOSEPH & ALEXANDRA*	51	46	12	22
LIVINGSTON KIMBERLY ANN*	29	49	12	9
LIVINGSTON ROBERT S & BETH A, RT	31	49	11	32
LIVINGSTON ROBERT S & BETH A, RT*	31	49	11	32
LIVINGSTON ROBERT S & BETH A, RT*	39	48	11	5
LIVINGSTON SHARON J , RT*	43	47	13	13
LIVINGSTON TAYLOR & MASON HUNTER*	29	49	12	10
LIVINGSTON WILLIAM & LINDA K*	29	49	12	26
LI-YAN YIN & KEYU XIONG*	43	47	13	9
LJESKOVICA ISMET & HASIBA*	29	49	12	2
LLOYD ANNE & ANDREW LLOYD	29	49	12	5
LLOYD ROSE*	25	49	14	35, 36
LLOYD WILLIAM J JR & KATHY S*	45	47	12	22
LOAR SANDRA L*	27	49	13	35
LOCATION SEVEN PPTYS LLC*	35	48	13	20
LOCH BARBARA G	23	50	11	10
LOCHHAAS PHILIP DAVID	25	49	14	1
LOCK DAVID ALLEN*	43	47	13	1
LOCK ROBERT*	43	47	13	10
LOCKARD, TRST*	51	46	12	27
LOCKWOOD ADAM & BREE*	51	46	12	8
LOCKWOOD CHARLES N & MELINDA A*	27	49	13	12, 13
LOCKWOOD D & JAMIE L & MICHAEL L & CHRISTI L REVOC LIV TRUSTS*	19	50	13	9
LOCKWOOD ELIZABETH L, RT	11	51	13	22, 27
LOCKWOOD ELIZABETH L, RT	19	50	13	8, 9
LOCKWOOD ELIZABETH L, RT*	11	51	13	32
LOCKWOOD RONALD & ANNA LEE	19	50	13	9
LOCKWOOD TAMMY K*	29	49	12	9
LOCKWOOD THOMAS L & PATRICIA L	51	46	12	30
LOCKWOOD TINA G, RT*	29	49	12	16
LOCKWOOD, FT	13	51	12	34
LOCKWOOD, TRST	15	51	11	23
LOCUST GROVE BAPTIST CEMETERY ASSOC*	11	51	13	36
LODGE KIMBERLY*	51	46	12	34
LOEHR PATRICIA A*	27	49	13	11
LOEHR RYAN M & MEGAN	43	47	13	36
LOESING BARBI L*	35	48	13	8
LOESING KARL*	35	48	13	20
LOESING RANDY J & SHELLEY J	33	48	15	12
LOETHEN MARILYN C SURVIVOR, TRST	23	50	11	20, 29
LOETHEN MARILYN C SURVIVOR, TRST & JAMES H FAMILY TR	23	50	11	20
LOETHEN MARILYN C SURVIVOR, TRST & JAMES H LOETHEN F	23	50	11	21, 22, 29
LOETHEN MARILYN C SURVIVOR, TRST & JAMES H LOETHEN F*	23	50	11	29
LOETHEN MICHAEL J & DORA N	23	50	11	20
LOETHEN MICHAEL J & DORA N*	23	50	11	20
LOEWENBERG BRUCE J, RT	11	51	13	10
LOFTIN DANIEL & KATHERINE BESHUK	55	45	12	14
LOFTIS MARVIN	19	50	13	25
LOFTIS MARVIN*	19	50	13	24, 25
LOFTIS MARVIN*	29	49	12	16
LOFTON BRANDON & MEGAN L BUFORD*	33	48	14	1
LOG PROVIDENCE MISSIONARY BAPTIST CHURCH	45	47	12	21
LOG PROVIDENCE MISSIONARY BAPTIST CHURCH*	45	47	12	21
LOGAN AVENUE LLC*	35	48	13	28
LOGAN BREANA DANIELE*	27	49	13	24
LOGAN JON A & RONDA*	43	47	13	10
LOGAN MICHAEL R*	37	48	12	12
LOGAN NAWASSA*	37	48	12	12
LOGANBILL JONATHAN & JENNIFER*	47	47	11	7
LOGANBILL, FT	25	49	14	4, 9
LOGSDON RACHEL J, TRST*	35	48	13	33
LOGSDON RACHEL J, TRST*	45	47	12	4
LOGSDON RICHARD & MARY STUDER-LOGSDON*	37	48	12	2
LOGSDON SCOTT & CHRISTINA*	37	48	12	16
LOGUE JEANNETTE*	37	48	12	21
LOHMANN CHRISTOPHER & MARY ELLEN, FT*	51	46	12	16
LOHMAR ROLAND E & KAREN LOHMAR GORDON, TRSTS	27	49	13	29
LOHMAR ROLAND E, TRST	19	50	13	7
LOHMAR ROLAND E, TRST	27	49	13	29
LOHSE CHARLES	29	49	12	35
LOHSE CHARLES & CAROLYN M, RT	29	49	12	26, 35
LOHSE WENDY*	29	49	12	16
LONAO HOLDINGS LLC	21	50	12	19
LONCAR JUSTIN & KRISTEN*	29	49	12	35
LONDON DANIEL & ALEXANDRA KEENAN	43	47	13	21
LONDRIE DAVID & STEPHANIE FORD*	15	51	11	32
LONE EAGLE LLC C/O DENNIS PILES	23	50	11	17
LONE OAK HOLDINGS LLC	27	49	13	11
LONG ALEXANDER D*	29	49	12	11
LONG ALEXANDER R & ERIKA S*	27	49	13	12
LONG ARLENE C, RT ATTN: AMY LUTE	23	50	11	35
LONG ARLENE C, RT C/O AMY LUTE	23	50	11	35
LONG CHARLES S & BETTY A, TRST	55	45	12	10
LONG DAVID C & VICKI R	23	50	11	6
LONG ELIZABETH A*	35	48	13	20
LONG GARY, FT	17	50	14	35
LONG HERBERT LEROY	23	50	11	35
LONG JASON & MIRANDA	17	50	14	35
LONG JOHN W & JOY E	47	47	11	21
LONG JUSTIN M & TAHNA B	51	46	12	8
LONG KALEB A & KATIE R	55	45	12	22
LONG KALEB A & KATIE R*	55	45	12	22
LONG LINDA S*	27	49	13	25
LONG LYNN R*	29	49	12	26
LONG MATT*	23	50	11	5
LONG MAYRA G & LESLIE E*	45	47	12	15
LONG MORGAN & KEELY	17	50	14	35
LONG NATHAN & ABBY	49	46	13	14
LONG NATHAN & ABBY*	49	46	13	14
LONG RAY P & BRENDA K	31	49	11	9
LONG RAY PRESTON & BRENDA KAY*	37	48	12	1
LONG RHONDA & ROBERT*	37	48	12	3
LONG RICKY*	29	49	12	12
LONG STEVE, TRST	35	48	13	5
LONG TERESA J*	37	48	12	10
LONG THOMAS A*	29	49	12	33
LONG WILLIAM D & CAROL ANN, RT*	35	48	13	20
LONG, FT	49	46	13	26
LONGAKER, TRST*	43	47	13	2
LONGHOFER JAMES N & KARLA F*	37	48	12	15
LONGMONT PROPERTY GROUP LLC*	37	48	12	16
LONGSHORE JORDAN A & SEAN M*	29	49	12	14
LONGVIEW ACRES LLC*	35	48	13	17
LONGWELL LARRY & JOAN STOCKMAN	39	48	11	28
LOOKHART LARRY G & ORDIE L*	39	48	11	17, 8, 9
LOOTENS-WHITE ANDREW & JAMES, RT*	43	47	13	15
LOPEZ CARLA*	51	46	12	34
LOPEZ ELADIO BALLESTEROS*	37	48	12	12
LOPEZ JUAN CARLOS & ABEL	27	49	13	1
LOPEZ LINDSAY & ROBERT BENNETT*	43	47	13	10, 11
LOPEZ MARCELINO & MARIA L*	37	48	12	11
LOPEZ MELANIE*	29	49	12	11
LOPEZ OSCAR & EMMA	29	49	12	23
LOPEZ OSCAR & EMMA*	29	49	12	23
LOPEZ RAYMOND & KERRIE*	27	49	13	24
LOPEZ TERESA VELAZQUEZ*	17	50	14	1
LOPEZ TERESA VELAZQUEZ*	29	49	12	20
LOPEZ-VELASCO CESAR & SANTANA LOPEZ*	23	50	11	5
LORBER MARY LOUISE, RT	25	49	14	22, 23, 26, 27
LORDO SCOTT & JEANETTE*	37	48	12	1
LORE DAVID M*	27	49	13	29
LOREDO JOEL & ABELINA RUBIO*	45	47	12	34
LORENCE JAMES & SHERRY*	11	51	13	23, 24
LORENTZEN JACOB GENE*	29	49	12	33
LORENTZEN JOHN P III & REBECCA	13	51	12	17
LORENTZEN JOHN P III & REBECCA & LORENTZEN, FT	13	51	12	11
LORENTZEN JOHN PETER III	13	51	12	16, 5, 6
LORENTZEN ZACHARY NATHANIAL	13	51	12	7
LORENTZEN, FT	11	51	13	24
LORENTZEN, FT	13	51	12	16, 17, 6
LORENTZEN-PERKINS CATHERINE, RT	13	51	12	11, 2, 5
LORENTZEN-STALLINGS SHARON ANN	13	51	12	18
LORENZ DONNA & BOB*	9	51	14	12
LORENZ JAMI & CORINNA	19	50	13	30
LORIO JULIO C*	35	48	13	20
LORSON CHRISTIAN L & MONIQUE A	33	48	14	36
LORTON LARRY-SHARON, TRST*	29	49	12	10
LOTT NOAH & ALEXA*	37	48	12	21
LOTTES KEITH & SHEILA*	27	49	13	11
LOTVEN JEREMIAH W & KERRI R R*	27	49	13	26
LOTVEN TONY S & MELYNDA S*	27	49	13	22
LOUDENSLAGER JANICE R, RT*	37	48	12	12
LOUDENSLAGER LAURA & SUSAN DESCAMPS*	37	48	12	10
LOUGH DON L & NANCY E*	33	48	14	1
LOUTZENHISER JOAN P*	55	45	12	15

Boone County Owner Index

NAME	PG	T	R	SEC
LOVE DONALD ADAM & NICKI SUSAN*	29	49	12	18
LOVE MICHAEL D & JANET L	23	50	11	32
LOVE PAUL	45	47	12	27
LOVE TAYLOR NICOLE*	21	50	12	17
LOVE WILLIAM O & CONSTANCE L*	19	50	13	34
LOVEALL MARLESE M, TRST	39	48	11	6, 7
LOVEALL MARLESE M, TRST	47	47	11	18
LOVE-DOWNS ANDREA & JEFFREY DOWNS*	27	49	13	1
LOVEGREEN ANNE N*	29	49	12	20
LOVELESS CRYSTALINE M*	35	48	13	29
LOVELL LINDA MALY*	35	48	13	20
LOVELY PHILLIP A & NANCY J*	51	46	12	19
LOVETT JILL*	49	46	13	26
LOWE JUSTIN & TRAYLA*	27	49	13	26
LOWE RICHARD & MILDRED, TRST*	29	49	12	26
LOWE RICHARD & MILDRED, TRST*	35	48	13	20
LOWE WILLIAM B C/O RICHARD & MILDRED LO*	27	49	13	35
LOWENBERG JOHN A & KIMBERLY A*	27	49	13	24, 25
LOWER CLAIRE L & DANIEL S*	21	50	12	36
LOWERY JAMES B & LEA ANN*	45	47	12	19
LOWERY SANNDTINA*	27	49	13	22
LOWES JEROME H & TRONDA D WATHEN*	29	49	12	14
LOWHORN JAMES A*	27	49	13	19
LOWREY JAN A	21	50	12	7
LOWREY TODD & JULIE	11	51	13	6
LOWRY JAMES W & FAY E	45	47	12	21
LOWRY LEAH M & JAMES A*	29	49	12	18
LOWRY NANCY K	17	50	14	32
LOWRY NANCY K	25	49	14	5
LOWRY NANCY K*	25	49	14	17
LOY JAMES & JENNIFER	51	46	12	5
LOYD CYNTHIA K*	43	47	13	2
LOYD GRANVILLE*	29	49	12	18
LOYD MICHAEL S & SHERRY J REAMS	29	49	12	11
LOYD WILLIAM & NORMA, TRST	51	46	12	14, 23
LOZA-STEALEY OSCAR & ANGELA STEALEY*	33	48	14	17, 8
LP&W ENTERPRISE LLC*	35	48	13	20
LPF PPTYS LLC C/O LUCI & PHILIP FICHTER*	35	48	13	20
LRL & SEL, RT*	43	47	13	11
LU BO	33	48	14	27
LUAN Z & XIN A & ETHAN Y & XINGNI T*	35	48	13	20
LUANGASA EVA*	27	49	13	25
LUCAS ADAM C & CLAUDIA K	11	51	13	22
LUCAS CAROLINE GOMES*	43	47	13	10
LUCAS DAULTEN W & ASHLEY P GOETT*	21	50	12	23
LUCAS LUKE WILSON & KATHRYN ANN	45	47	12	15, 16
LUCAS MARK L & AMANDA C*	33	48	14	10
LUCAS MEGAN E M & ELIAS C*	29	49	12	18
LUCAS MELINDA B & JUSTIN M	25	49	14	15, 22
LUCAS PPTYS LLC*	37	48	12	21
LUCAS RICKY*	29	49	12	19, 20
LUCAS TERRY L & AMANDA R	21	50	12	1
LUCHTEFELD AMBER PHILANA*	37	48	12	12
LUCIANO MAGDALENA, RT*	37	48	12	11
LUCKE ROBERT D	45	47	12	13
LUCKENOTTE STEPHAN & PATRICIA*	51	46	12	26
LUCKY JOE INV HOLDINGS LLC*	27	49	13	25
LUDEMAN ANTHONY QUINN*	37	48	12	16
LUDEMAN JAMES G & CHRISTINE M*	27	49	13	14
LUDLOW LAURA C*	35	48	13	20
LUDWICK LLC*	35	48	13	17
LUDWIG JASON & AMY*	51	46	12	8
LUDWIG JONATHAN & SYDNEY*	35	48	13	29
LUDWIG MARK A & VICKY L	51	46	12	16
LUDWIG MARK A & VICKY L*	51	46	12	16
LUE MATTHEW & ALFREDA JACKSON*	37	48	12	27
LUEBBERING MATTHEW D & SHANA D	55	45	12	23
LUEBBERT BRENDA*	29	49	12	35
LUEBBERT MICHAEL & DONNA ROUSE-LUEBBERT	47	47	11	29
LUEBBERT SAMUEL & KAYLA	23	50	11	29
LUEBBERT SAVANA M*	37	48	12	12
LUECK RONALD G*	37	48	12	3
LUECKENHOFF RYAN & LESLIE*	45	47	12	32
LUECKENOTTE JONATHAN & KATELYN*	45	47	12	33
LUEDDERS & CALDWELL, RT	31	49	11	6
LUEDDERS ANDERSON & MICHAEL ANDER	31	49	11	6
LUEDDERS JOEL S	31	49	11	6
LUEDTKE TRICIA*	37	48	12	12
LUERA DEZZARAE*	29	49	12	19, 20
LUETJEN STEVEN D & ELIZABETH J*	25	49	14	35
LUETKEMEIER FRED S & DANA P*	35	48	13	28
LUETKEMEYER KEVIN	21	50	12	3
LUETKEMEYER PERRY	33	48	14	1
LUETKEMEYER PERRY*	33	48	14	1
LUKE BELINDA KAY*	27	49	13	25
LUKER MARLIN DALE & EMILY	33	48	14	22
LUKINS CHAD W & KRISTEN A	11	51	13	11, 2
LUMB, FT	23	50	11	5
LUNA PPTYS LLC*	45	47	12	15, 22
LUNCEFORD, FT*	43	47	13	13
LUNCEFORD, FT*	45	47	12	18
LUNDQUIST JAY MICHAEL	45	47	12	33
LUNDY JORDAN & KACEY*	27	49	13	24
LUNSFORD APRIL L	19	50	13	20
LUNTSFORD CLARK D*	21	50	12	3
LUNTSFORD LOUIS & FLORENCE NORTH*	21	50	12	34
LUSBY BILLY G & MARILYN M*	45	47	12	17
LUSHER SARAH & SEAN A*	37	48	12	16
LUSTER RANDALL DAVID II & CLARA*	43	47	13	10
LUTHER LARRY B & CAROLYN S*	27	49	13	14
LUTZ ADA W, LE*	29	49	12	16
LUTZ ANDREW D & ABIGAIL MAE	29	49	12	34
LUTZ HARLAN JR & PATRICIA ENOCHS*	23	50	11	19
LUTZ LINDA H*	49	46	13	2, 3
LUX ADAM & KENDRA*	43	47	13	15
LYDDON BILLY JOE, RT*	29	49	12	24
LYMAN MICHAEL & CARISSA	43	47	13	11
LYNCH AMY C & ROBERT A	15	51	11	30
LYNCH CALEB I & DEVIN M*	33	48	14	2
LYNCH CODY & MADDISON MARKLAND*	27	49	13	24
LYNCH CODY D & RENA M	31	49	11	3
LYNCH CODY D & RENA M*	31	49	11	3
LYNCH DAVID P & ELIZABETH R*	33	48	14	16
LYNCH DEBRA L & JEFFREY L*	19	50	13	34
LYNCH JAY J*	27	49	13	24
LYNCH JOSEPH & SUSAN H*	35	48	13	33
LYNCH RICKY & CLAUDIA	19	50	13	11
LYNCH SCOTT C	23	50	11	6
LYNCH SCOTT C*	23	50	11	6
LYNN DANIEL D & KRISTEN M	51	46	12	13
LYNN GREGORY A*	21	50	12	1
LYNN JIMMY Y JR & MARCIA S*	37	48	12	3
LYNN LILLIAN & GAYANNA BOHLMEYER	33	48	14	12
LYNN RYAN & JENNIFER*	43	47	13	2
LYNN STANLEY & LINDA*	47	47	11	18
LYNN TRAVIS L*	15	51	11	31
LYNN WARREN P & LINDA J	15	51	11	32
LYON MARY	47	47	11	19, 30
LYON, FT*	27	49	13	11
LYONS JESSE J & DORIS A, RT*	29	49	12	24
LYONS LESLIE	47	47	11	16
LYTLE BRIAWNA & EMILY O'NEIL*	33	48	14	2

M

NAME	PG	T	R	SEC
M & J BEDFORD LLC*	43	47	13	10
M E L OETTING FAMILY'S LEGACY LLC	45	47	12	14
M M D, RT(THE)*	35	48	13	28
M&J BEDFORD LLC*	37	48	12	3
M.K.F. LLC	53	46	11	7
M.S. HALL INVS LLC*	33	48	14	2
M4W LLC*	29	49	12	20
MA HONGBIN & XIAOQIN LIU*	43	47	13	8
MAAG MICHAEL E & LEOTA R	25	49	14	24
MABARY JUDITH A & JOHN L	13	51	12	22
MABE ANGELA & JAMES*	29	49	12	10
MABEE WILLIAM R*	37	48	12	12
MABENGO VE-WENDA & CESARINE*	35	48	13	29
MABERY KATHLEEN J*	29	49	12	16
MABREY GREG & KIMBERLY*	31	49	11	21
MACDONALD DOUGLAS L & SARAH J	55	45	12	15
MACDONALD JILL J 2019, TRST*	35	48	13	29
MACE KENNETH C & LINDA J*	35	48	13	28
MACE ZACHARY G*	33	48	14	2
MACGREGOR VICTORIA J*	37	48	12	11
MACH MICHELLE F*	29	49	12	20
MACHER JEFFREY JOHN	11	51	13	16
MACHER JOANNE E	11	51	13	16
MACHETTA ANTHONY J & BRIANA	19	50	13	24
MACHETTA RONALD RAY, RT	19	50	13	24
MACIAS JOSE L & SULIA*	35	48	13	20
MACIAS SULIA & JOSE LUIS MACIAS*	27	49	13	11
MACK LAURA K*	37	48	12	3
MACK RAMONA A, RT	31	49	11	29
MACKER MICHAEL D*	37	48	12	10
MACKEY D TODD & SALLY A*	27	49	13	11, 14
MACKEY DYLAN*	37	48	12	11
MACKEY GARY O & LINDA L	17	50	14	25
MACKEY TIM & LAURA	39	48	11	29
MACPHERSON R SCOTT	21	50	12	7
MACY PEGGY S C/O JOHN MACY*	21	50	12	24
MADDOCK CHRISTOPHER L*	33	48	14	1
MADDOX JEFF & JENNY*	37	48	12	1
MADDOX KIRBY A & JENNIFER L*	43	47	13	5
MADDOX MATTHEW C*	35	48	13	17, 20
MADDOX STEVE & MARCY*	37	48	12	28
MADDOX TAMARA & DACODA*	29	49	12	18
MADDOX TANNER & LEXI SUTTON*	37	48	12	11
MADDUX CODY & KALLIE*	21	50	12	17
MADDUX NOBEL B JR	15	51	11	29
MADDY AARON*	29	49	12	26
MADDY KAMERON & ASHLYN*	37	48	12	21
MADIGAN JOHN PATRICK & ELEANOR K*	35	48	13	28
MAERZ R MICHAEL & MYRNA K, TRST*	35	48	13	20
MAGEE MICHELLE LOUISE*	35	48	13	4
MAGELLAN PIPELINE CO LP	45	47	12	3, 4
MAGELLAN PIPELINE CO LP*	41	47	14	24
MAGGINE DARYL D & KAREN R*	35	48	13	29
MAGILL JAMES A & BARBARA G*	35	48	13	17
MAGINNES ALEX*	27	49	13	19
MAGINNESS ALEX & MARGARET	27	49	13	19
MAGNAN AMANDA*	35	48	13	29
MAGNER ROBYN A, RT	49	46	13	36
MAGNUS INVS LLC C/O KALEB HOWARD*	35	48	13	29
MAGNUSON ROBERT G & ROBYN G, RT	33	48	14	3
MAGOMEDOVA PATIMAT*	43	47	13	9
MAGYAR GEORGE I*	37	48	12	11
MAHAN JANNA	47	47	11	30
MAHAN JANNA & STUART	47	47	11	29
MAHAN STACY LYN	33	48	14	2
MAHAN STUART B & JANNA L	47	47	11	29
MAHANEY ROBERT E & BARBARA L*	29	49	12	2
MAHER LINDELL M & MARISSA E N	15	51	11	30
MAHER LORRI L*	23	50	11	32
MAHER SAMUEL & BRITTANY STREET*	45	47	12	4
MAHFOOD KATHLEEN ANN	55	45	12	11, 12
MAHIEU MARTIN & DOROTHY	15	51	11	34
MAHIEU WILLIAM RAY & JUDITH ANN	15	51	11	29
MAHMOOD CARRIE ANN & ISMAT	15	51	11	28
MAHNKEN HEIDI & HUNTER NOLEN*	45	47	12	4
MAHONEY BRYAN & STEPHANIE	21	50	12	3
MAHONEY PATRICK BRENT*	43	47	13	10
MAHONEY PAUL & JEANNE ERICKSON	33	48	14	25, 26
MAHONEY WESLEY A	21	50	12	23
MAHURIN ROBERT & CAROL, RT	17	50	14	13
MAIDEN BENJAMIN W & KIM	11	51	13	27, 34
MAIDEN BENJAMIN W & KIM*	11	51	13	33, 34
MAIDEN, FT	11	51	13	27, 28, 33, 34
MAIDEN, FT*	19	50	13	11
MAIER BRUCE & KATHLEEN, TRST	27	49	13	15
MAIER JOHN & REBECCA*	33	48	14	4
MAIN LINE VENTURES LLC	39	48	11	16
MAIN LINE VENTURES LLC*	45	47	12	10
MAINS DOUGLAS W & JOANIE C	15	51	11	32
MAINS STACI R & CODY A*	21	50	12	9
MAIORINO RENATA, TRST	51	46	12	13, 24
MAIORINO RENATA, TRST	53	46	11	19
MAIZE GARY L*	31	49	11	3
MAJOR TIMOTHY D & BUENA K*	37	48	12	2
MAKA ULUI F & SAMANTHA A*	33	48	14	1
MALAKER COLIN & MOLLY, TRST	11	51	13	13, 14
MALAN BARRY & SUSAN	19	50	13	36
MALAN BARRY & SUSAN	27	49	13	1, 2
MALEDY KEVIN*	27	49	13	25
MALLORY THOMAS & STARLA	51	46	12	6
MALLOT, TRST*	43	47	13	15
MALLOY CONOR J*	29	49	12	9
MALLOY LUKE*	37	48	12	11
MALM SHERRY ELAINE*	29	49	12	18
MALMBERG HARRY R & JEAN M*	37	48	12	11
MALONE JERRY L & TAMMY S	31	49	11	19
MALONE LEON	19	50	13	18, 7
MALONE MICHAEL LANCE*	25	49	14	24
MALONE MICHAEL ODON*	25	49	14	24
MALONE OTIS	27	49	13	22
MALONE OTIS & PATRICIA KISER-MALONE*	27	49	13	22
MALONE PATRICK & MARY MALONE	49	46	13	13
MALONE SETH A & AMANDA A	51	46	12	34
MALONE SUSAN MARY (MAUPIN)	49	46	13	13
MALONE VIVIAN L & MARLA REASONS*	19	50	13	19
MALONEY CARY F & LORI M	49	46	13	23
MALONEY LEAH S & SCOTT J	25	49	14	31
MALSY CHAD-RICK X & REBECCA M	29	49	12	5
MALTSBARGER ROBERT D & ERIKA R*	25	49	14	17
MALTSBERGER ALLEN D & NICOLE L	23	50	11	29
MALUGANI IZELDA NANCY*	35	48	13	29
MAMI BAKUNZI & UZAMUKUNDA MARIE*	43	47	13	10
MANDA JOSEPH W & WHITNEY C	55	45	12	15
MANDIZHA PPTYS	49	46	13	2, 3
MANDIZHA PPTYS LLC	43	47	13	35
MANDY DAVID M & THERESA R*	35	48	13	34
MANESS CHAD & JENNIFER LUEBBERING*	51	46	12	4
MANFREDI ROY M & RACHEL C*	43	47	13	1
MANGE MICHAEL A & MICHELLE M	51	46	12	24
MANGE MICHAEL A & MICHELLE M, RT	51	46	12	24
MANGELS MARJORIE A*	37	48	12	3
MANK, FT AGREEMENT	15	51	11	32
MANLEY ALEXIS & MATTHEW & RICKY HARBOUR*	27	49	13	29
MANN BRAD & CARMEN*	51	46	12	19, 30
MANN DALTON	17	50	14	13
MANN DALTON*	17	50	14	13
MANN DEREK*	37	48	12	3
MANN FRED & COLETTE WAGNER-MANN	43	47	13	26
MANN JACK J & HELEN B*	43	47	13	10
MANN JAMES T & TAMMY E*	11	51	13	29
MANN MONICA E & TIMOTHY W*	43	47	13	10
MANN PAMELA A, RT*	35	48	13	27
MANNS ARON*	43	47	13	26
MANNS JEFFREY & ANGELA	55	45	12	2
MANRING REUBEN & ANNA*	29	49	12	11
MANSON LEONARD HENRY III	43	47	13	1
MANSON LEONARD IV & MARISSA FEDL*	27	49	13	25
MAPLE BRIAN*	19	50	13	26
MARBERRY MARJORIE & ELAINE DAVIDSON	47	47	11	8, 9
MARBLE MAX R & SALLY ELIZABETH	19	50	13	15
MARCH BRANDEN D & CARRIE J	21	50	12	20
MARCH BRANDON N & TERRI*	21	50	12	33
MARCH DAVID TRAVIS & MARY A	21	50	12	20
MARCH DONNA S*	21	50	12	33
MARCH DUSTIN R & CASSIE M*	29	49	12	1
MARCH GEORGE W & MARY ANN	51	46	12	31
MARCH GEORGE W & MARY ANN*	55	45	12	8
MARCH GREGORY	23	50	11	29
MARCH GREGORY J & REBECCA	21	50	12	20
MARCH JAMES D & CHERYL A	27	49	13	2
MARCH JAMES P & DEBRA L	31	49	11	31
MARCH JOHN & ROBIN HURST-MARCH	21	50	12	19
MARCH MICHAEL W	21	50	12	19, 20
MARCH MICHAEL W & CHAMELLE J	21	50	12	19
MARCH PHILIP KARL & CYNTHIA D	15	51	11	5
MARCH PHILLIP K & CYNTHIA D, RT	15	51	11	5
MARCH SCOTT J & SUSAN L	21	50	12	19
MARCH STEVE & JACQUELINE	21	50	12	20
MARCH STEVE & JACQUELINE*	21	50	12	20
MARCH TIMOTHY PAUL	15	51	11	5
MARCHACK PATRICIA S, RT*	37	48	12	21
MARCINIAK MATTHEW & KAREN ATKINSON	31	49	11	10, 9
MARCKS BRADLEY A & DORI D*	35	48	13	27
MARCKS MELODY L WEAVER*	35	48	13	28
MARCUM MICHELLE*	35	48	13	20
MARCY AARON	21	50	12	25
MARCY AARON*	37	48	12	12, 15, 30, 31
MAREK AMY*	37	48	12	3
MAREMA KRISTIN M*	35	48	13	20
MARIAN DAVID M & VERONICA L*	55	45	12	13
MARINELLI DAVID & SARAH*	29	49	12	18
MARK A HOERSTKAMP PPTYS LLC*	35	48	13	20
MARKES RONALD E & MARCY D, RT	45	47	12	10
MARKET PATRICK & TAMMIE*	33	48	14	1
MARKET READY LLC*	33	48	14	35
MARKLEY RACHEL & MATTHEW	17	50	14	26
MARKOVICH GARY R & DONNA L*	29	49	12	18
MARKS CHRISTOPHER D & JULIE L	47	47	11	8
MARKS CHRISTOPHER D & JULIE L*	37	48	12	26
MARKS DAVID A & KAREN G*	35	48	13	34
MARKS PATRICK & CHERI*	37	48	12	12
MARLAY DAVID & LORIN LEE & BETH MARLAY	55	45	12	14
MARLAY JERRY L*	43	47	13	3
MARLER THOMAS JOSEPH III*	33	48	14	1
MARLETT MELISSA L*	33	48	14	2
MARLETT NICHOLE RENEE*	29	49	12	1
MARMADUKE RENAY	21	50	12	1
MARPLE TODD A*	43	47	13	24

Boone County Owner Index

NAME	PG	T	R	SEC
MARQUARDT KEVIN & CINDY REESE*	29	49	12	10
MARQUARDT TYLER	39	48	11	9
MARREN JEFF*	55	45	12	4
MARREN KAREY F	51	46	12	9
MARRERO ANTHONY J & AMY E	25	49	14	27
MARRIOTT CHERRY C*	29	49	12	20
MARRONE ALYSE NICOLE*	37	48	12	2
MARRONE ROBERT A & JULIE A	21	50	12	3
MARROQUIN'S PROPERTY MGMT LLC*	35	48	13	17, 20
MARRS ALAN J & MARY E	45	47	12	21
MARSDEN HOWARD L & DONNA J*	27	49	13	27
MARSH TED LOREN & PAULA KAY*	15	51	11	2
MARSHALL CHRYSTAL & VANCE JOHNSON*	37	48	12	11
MARSHALL GEORGE	51	46	12	25
MARSHALL LARRY K & LOIS M	53	46	11	19
MARSHALL LARRY K & LOIS M*	53	46	11	18
MARSHALL LAVELLE J & LESLIE D*	27	49	13	26
MARSHALL MICHAEL C & DIANNE D*	43	47	13	10
MARSHALL RONALD D, RT	33	48	14	10
MARSHALL SHARON & JENNIFER ANDERSON & RICHARD ANDERSON*	29	49	12	16
MARSHALL SHAWN*	27	49	13	25
MARSHALL, FT*	35	48	13	20
MARSHMAN CHARLES & JAIMEE*	37	48	12	12
MARSO GARRETT & TINA K MARSO*	37	48	12	12
MARSO TINA*	37	48	12	28
MARSTON DANIEL C/O NANCY MCKENNA	49	46	13	11
MARTHA'S GROVE HOME OWNERS ASSOC INC C/O H A WALTHER*	45	47	12	3
MARTIN ADAM & TIFFANI*	37	48	12	16
MARTIN ADAM*	53	46	11	7
MARTIN ALYSE & ROYCE*	21	50	12	3
MARTIN AMANDA D	21	50	12	28
MARTIN ASHLEY	17	50	14	35
MARTIN ASHLEY*	37	48	12	21
MARTIN BILLIE JEAN*	29	49	12	19
MARTIN BRANDI & LUKAS HELMERS*	37	48	12	12
MARTIN BRENT J & LOIS LEE MARTIN	11	51	13	29
MARTIN BRETT & CAROL*	27	49	13	27
MARTIN BRIAN	15	51	11	5
MARTIN BRUCE E & JUDY F	51	46	12	18
MARTIN BUILDERS INC*	51	46	12	11, 19
MARTIN CASEY L & JAMIE M, FT	33	48	14	26, 27
MARTIN CHAD E & SHELLEY A	51	46	12	5
MARTIN CHARLES A & LEEANN	25	49	14	27
MARTIN CHARLES R & CONNIE L	23	50	11	32
MARTIN CHRIS*	29	49	12	27, 34
MARTIN DONALD & CAROL*	35	48	13	20
MARTIN DONALD & CAROL, TRST*	35	48	13	17, 20
MARTIN DORSEY R, RT	43	47	13	16
MARTIN ERIC DAVID	35	48	13	18
MARTIN ERIC DAVID*	33	48	14	13
MARTIN ERIC DAVID*	35	48	13	18
MARTIN FAMILY, RT	51	46	12	34
MARTIN FRANCES S*	45	47	12	13
MARTIN FRANCES S*	51	46	12	22
MARTIN FRANK & DIANE	11	51	13	5, 8
MARTIN FRANK & ELIZABETH, RT	21	50	12	15, 21, 22
MARTIN GERALD E, RT	29	49	12	11, 14
MARTIN GERLADINE RESIDUARY, TRST	43	47	13	16
MARTIN GREGG D & KATHRYN F, FT	33	48	14	27
MARTIN GREGORY K & JANICE M*	15	51	11	28
MARTIN GREGORY K & PEGGY A	25	49	14	32
MARTIN JAMES K & LINDA L	51	46	12	34
MARTIN JAMES K & LINDA L*	51	46	12	18
MARTIN JAMIE LYNN	51	46	12	18, 19
MARTIN JEFF & DAN CARPENTER*	27	49	13	12
MARTIN JENNIFER D	21	50	12	23
MARTIN JEREMIAH & JENNIFER*	29	49	12	6
MARTIN JODY & TARA*	43	47	13	8
MARTIN JOHN M & KENDRA	23	50	11	29, 30
MARTIN JOHN N & LISA K	25	49	14	32
MARTIN JOHN N & LISA K*	29	49	12	18
MARTIN JOSHUA L & AMANDA J*	27	49	13	31
MARTIN KARIN L	11	51	13	29, 30
MARTIN KEITH	25	49	14	36
MARTIN KEVIN M JR & JAMIE*	27	49	13	27
MARTIN KEVIN P*	23	50	11	32
MARTIN KYLE S & ERICA LEE MARTIN*	43	47	13	16
MARTIN LINDA LAYNE	51	46	12	20
MARTIN LINDSEY FAY & CORY VAUGHT	51	46	12	18, 19
MARTIN LOIS	11	51	13	29
MARTIN LORI M*	27	49	13	25
MARTIN LUISA G*	43	47	13	9
MARTIN LYNN	15	51	11	32
MARTIN M LOUISE	47	47	11	21
MARTIN MARCIA K & THOMAS M	11	51	13	10, 15
MARTIN MARCUS & DEBBIE S-MARTIN*	29	49	12	9
MARTIN MARK ROLAND & DONNA SUE*	37	48	12	2
MARTIN MARY C	51	46	12	16
MARTIN MICHAEL & KATHRYN HAAG*	29	49	12	20
MARTIN MICHAEL*	43	47	13	2
MARTIN NATHAN K & SUSAN L	15	51	11	32, 8
MARTIN NATHAN K & SUSAN L	23	50	11	8
MARTIN NATHAN K & SUSAN L*	15	51	11	32
MARTIN NEAL & ANGELA	23	50	11	5
MARTIN NICHOLAS WILLIAM & KELLY	51	46	12	13
MARTIN PAMELA R*	21	50	12	23
MARTIN PHILLIP N	15	51	11	32
MARTIN PPTYS LLC*	51	46	12	11, 15
MARTIN RANKIN & LEE	15	51	11	17
MARTIN RICHARD B	51	46	12	3
MARTIN ROBERT ALLAN*	23	50	11	32
MARTIN ROBERT E & HOPE E*	27	49	13	27
MARTIN ROGER A & VIRGINIA L*	37	48	12	3
MARTIN RUSSELL L & DONNA S*	51	46	12	27
MARTIN RYAN & BRIANDA*	33	48	14	11
MARTIN SHANE & TONIA	21	50	12	18
MARTIN STANLEY DEWAYNE	51	46	12	16
MARTIN STEPHEN D	43	47	13	16
MARTIN STEPHEN D & TERRY L	43	47	13	15, 16
MARTIN STEPHEN D & TERRY L*	43	47	13	16
MARTIN SYLVIA A*	37	48	12	10
MARTIN TANNER A*	21	50	12	3
MARTIN THURMAN LEON, TRST C/O LINDA LOUISE NAHLER	55	45	12	16, 21, 4, 9
MARTIN TINA M & ANDREW S*	51	46	12	26
MARTIN VETERINARY GROUP LLC	23	50	11	7
MARTIN WENDAHL KYLE*	37	48	12	12
MARTIN WENDI C*	35	48	13	20
MARTIN WILLIAM & KIMBERLY, RT	51	46	12	11
MARTIN ZAC C	27	49	13	20
MARTIN, FT	51	46	12	3
MARTINDALE DON E & DIANNA H*	27	49	13	11
MARTINEZ HEIDY, RT*	29	49	12	20
MARTINEZ MCKAULEY*	27	49	13	24
MARTINEZ SILVIA & JESUS*	27	49	13	25
MARTIN-MCCAULLEY SHEILA & DANIEL & DANIELLE JENNINGS*	37	48	12	2
MARTINUSSEN HANS	29	49	12	14
MARTZ FREDRIC A & DONNA J, TRST*	29	49	12	23
MARTZ KEVIN	29	49	12	23
MARTZ LAND, TRST	29	49	12	14, 15, 23
MARULANDA ELSA P & RAMIRO LOPEZ*	35	48	13	29
MARUSHAK PERRY L*	27	49	13	11
MARZOLF M JOY, TRST	27	49	13	10
MASEMAN JUDITH*	23	50	11	2
MASON BENJAMIN ALLEN*	35	48	13	29
MASON CHARLES E & LINDA A BURNS	33	48	14	21
MASON DAVID & PAMELA DEAN-MASON*	37	48	12	1
MASON GARY W SR*	37	48	12	11
MASON JERALD K & BETH V*	33	48	14	9
MASON LEWIS & LIBBY*	29	49	12	9
MASON MEREDITH A & DAKOTA D	39	48	11	16, 9
MASON ROSE*	43	47	13	9
MASON WILLIAM J K & JESSICA L	43	47	13	21
MASSARO LENNY & JODI*	27	49	13	7
MASSEY DAVID G & DEBORAH J*	25	49	14	17
MASSEY JEFFREY A & TERESA A*	27	49	13	25
MASSEY PAIGE & VERNON HACKETT*	29	49	12	20
MASSIE JEREMY & LINDSAY*	51	46	12	27
MAST DAVID F & JOYCE A	39	48	11	31
MASTALSKI CHARLES & GOLDIE GARRETT*	37	48	12	12
MASTERS ALAN & BELINDA, FT*	19	50	13	1
MASTERS CHRISTOPHER & ANGELLA	21	50	12	16, 9
MASTERS ERIC*	29	49	12	11
MASTERS MICHAEL C & SARA E*	19	50	13	26, 35
MASTERS WILLIAM & PHYLLIS*	43	47	13	1
MASTIN JAMES & HEATHER	15	51	11	20, 29
MATCHSTICK LLC	43	47	13	4
MATERA, FT C/O ANDREW & KATHERINE	45	47	12	18
MATERA, FT C/O ANDREW & KATHERINE*	45	47	12	18
MATHENEY MATTHEW P V & ANNA*	27	49	13	8
MATHENY DON	19	50	13	17
MATHENY DON & PAMELA	19	50	13	17, 20
MATHENY KEITH N & TERESA M	29	49	12	3
MATHENY LILA	45	47	12	32
MATHEWS BRIAN E & HALEY M*	43	47	13	9
MATHEWS CAROLYN E*	37	48	12	31
MATHEWS CASSIDY & TARA	21	50	12	12
MATHEWS RANDALL L	17	50	14	34, 35
MATHEWS ROBERT S & PAMELA E	23	50	11	28
MATHIESEN SALLY JEAN	11	51	13	6, 7
MATHIESEN SALLY JEAN	9	51	14	1, 12
MATHIS JOHN G*	31	49	11	31
MATHIS JOHN G*	39	48	11	6
MATHIS LINDSEY M, LT*	39	48	11	6
MATHIS ROBERT A & DEBORAH S*	55	45	12	22
MATLOCK JEFFREY T & ANDREA D	25	49	14	25
MATNEY DAVID HENLEY C/O MICHAEL MATNEY*	29	49	12	3
MATNEY TIMOTHY M*	27	49	13	24
MATSIGA MORGAN & TRACEY CHADZUKWA*	37	48	12	11
MATSON CURTIS J*	27	49	13	25
MATTESON JOSEPH C & MARY L*	27	49	13	27
MATTHEWS BRENDA T*	37	48	12	10
MATTHEWS YVONNE M*	37	48	12	12
MATTICKS AMANDA ERIN*	29	49	12	10
MATTINGLY CHRISTOPHER & NICOLE MASTALSKI*	51	46	12	5
MATTINGLY RONNIE & GWENDOLYN*	37	48	12	11
MATTOX-KENDRICK K & CHARLES MATTOX	27	49	13	30
MAUCK WILBUR & JANE, FT*	37	48	12	16
MAULLER GINA N & MICHAEL T CRANE	33	48	14	15
MAULLER HAROLD L II	27	49	13	21
MAULLER HAROLD L II & CONNIE L*	27	49	13	14
MAULLER PAUL E & DAVID M	27	49	13	14, 16, 21, 22, 28
MAUPIN DAVID O, TRST	31	49	11	16, 21
MAUPIN FARM LLC	31	49	11	16
MAUPIN MANDY NICOLE*	37	48	12	12
MAUPIN MARIE	31	49	11	15, 16
MAURIZI MIKE & TINA	33	48	14	10
MAVRAKIS MARILYN R*	29	49	12	20
MAWHINNEY CHRIS*	35	48	13	4
MAXSAMUM SUPPLIES LLC*	55	45	12	10
MAXWELL BESSIE MAE*	33	48	14	9
MAXWELL CODY W & MEGAN BONTRAGER	33	48	14	16, 17, 8, 9
MAXWELL JAMES E & JULIE K	33	48	14	16, 8, 9
MAXWELL MARY F	33	48	14	17
MAXWELL RANDALL L, TRST*	39	48	11	7
MAXWELL RENEE & STEPHEN ANDSAGER*	45	47	12	6
MAXWELL SETH J*	33	48	14	16
MAY BRANDON & ASHLEIGH*	13	51	12	34
MAY NATHAN & KARA *	43	47	13	9
MAY THEODORE & MARGARET HORNER	47	47	11	20
MAYER JASON & ANGELA	43	47	13	27
MAYER JASON & ANGELA*	43	47	13	22
MAYES BARTON & DIANA	19	50	13	27
MAYES GERALD B & J ARETA	15	51	11	21
MAYES KARI J & WILLIAM A*	37	48	12	2
MAYFIELD JANET S & KEVIN B	27	49	13	7
MAYFIELD MATTHEW*	23	50	11	18
MAYFIELD MICHAEL K & JESSICA L	29	49	12	24
MAYFIELD ROSEANNE & DANIEL P*	29	49	12	16
MAYFIELD TONY W & CORI A	37	48	12	14, 23
MAYGINNES RAYMON D & BARBARA A	25	49	14	24
MAYHAN ERIN & COLLIN*	55	45	12	22, 23
MAYHEW JENNIFER A*	35	48	13	4
MAYNARD DAVID & HANEEN AL MALIKI*	33	48	14	2
MAYNARD MICHAEL & MARLESA*	55	45	12	4
MAYORAL KAREN PAULINE*	29	49	12	20
MAYSE BRIAN T HERITAGE, TRST	45	47	12	13
MAYSE BRIAN T HERITAGE, TRST	53	46	11	5
MAYSE BRIAN T HERITAGE, TRST*	45	47	12	13
MAYSE MALLORY & SUSAN, FT	43	47	13	13
MAYSE MARYLOU, TRST	47	47	11	19
MAYUIERS TAMMY*	27	49	13	1
MAZAN PAUL W	33	48	14	4
M-BAR FARM LLC	13	51	12	19
MBK INVS LLC*	35	48	13	36
MBK INVS LLC*	43	47	13	4
MBURUGU PURITY*	33	48	14	1
MCADAMS MATTHEW S & BARBARA JAN GORMAN-MCADAMS, TRST	39	48	11	4
MCADAMS MATTHEW S & BARBARA JAN GORMAN-MCADAMS, TRST*	33	48	14	1
MCADAMS MATTHEW S HERITAGE, TRST NO 1	39	48	11	4
MCALILEY LEE & RACHELLE BEATTIE	27	49	13	12
MCALLISTER BILLY G, RT*	21	50	12	23
MCALLISTER BYRON K*	27	49	13	14
MCALLISTER DANA KENTON	45	47	12	19
MCALLISTER JOHN M & LAURIE E*	37	48	12	2
MCALLISTER KYLE & JESSICA*	19	50	13	10
MCALLISTER LEIF & TIMOTHY LAIDLAW*	37	48	12	10
MCALLISTER PAMELA S, TRST	45	47	12	7
MCALLISTER RYAN & ERICA*	21	50	12	11
MCAREAVY THOMAS E & MICHELLE M*	35	48	13	29
MCARTHUR JOSHUA L & SHANELLE*	29	49	12	9
MCARTOR EUGENE S & DONNA JO*	45	47	12	4
MCATEE PHILLIP N & RUTH ANN*	37	48	12	11
MCBEE JERRY & JOY	11	51	13	5, 6, 7
MCBEE JERRY & JOY	9	51	14	12
MCBEE VICTORIA L*	33	48	14	1
MCBRAYER, FT	25	49	14	23, 26
MCBRIDE AUSTIN & KELLY, FT*	17	50	14	13
MCBRIDE CLINTON L & JULIE K	17	50	14	14, 15
MCBRIDE KAREN M, TRST	17	50	14	14, 15, 22, 23
MCBRIDE KAREN M, TRST*	17	50	14	14, 23
MCBRIDE KAREN SUE, TRST	17	50	14	15, 22
MCBRIDE KEYONA*	37	48	12	21
MCBRIDE MARGARET JEAN, TRST	29	49	12	12
MCBRIDE TERRY D	17	50	14	14, 15
MCBRIDE TERRY D*	17	50	14	14
MCBRIDE THOMAS S, RT	11	51	13	23
MCCALEB MARLA M & DANIEL L	23	50	11	19
MCCALEB MASON & HANNAH RICKETTS*	29	49	12	18
MCCALLA PATRICIA ANN	23	50	11	29
MCCALLISTER ALAN & SHARON, RT*	19	50	13	10
MCCALLISTER BRETT & JENNIFER*	43	47	13	9
MCCALMENT CHARLES & OXANA MERTS*	27	49	13	12
MCCANN MARK & JENNIFER SMITH*	43	47	13	26
MCCANN SANDRA KAY*	43	47	13	1
MCCARSON TIM & FRANCES J	25	49	14	26
MCCARSON TIM*	33	48	14	1
MCCARTER JAMES G & REBECCA L*	37	48	12	2
MCCARTER ZACHARY W & KELIN L	23	50	11	19
MCCARTHY PAUL A C/O MARIE ASH*	37	48	12	11
MCCARTNEY JONATHAN R*	37	48	12	12
MCCARTNEY PATRICK & DIANA, RT*	51	46	12	8
MCCARTY PROPERTY INVS LLC*	35	48	13	28, 29
MCCARTY PROPERTY INVS LLC*	37	48	12	3
MCCAUL BILLI JO & JOE LEVEL	13	51	12	34
MCCAULEY ANN MOYER*	35	48	13	30
MCCAWLEY STEVEN P & CYNTHIA K	11	51	13	18, 19
MCCAWLEY STEVEN P & CYNTHIA K	9	51	14	13, 24
MCCLAIN BEVERLY & ROBERT PINKOWSKI	13	51	12	26, 35
MCCLAIN TREVOR & SHELBY BERENDZEN*	51	46	12	28, 33
MCCLALLEN DAVID & MOLLY	21	50	12	19
MCCLANAHAN KEITH	17	50	14	25
MCCLANAHAN KEITH*	17	50	14	24
MCCLANAHAN SABRINA*	27	49	13	23, 26
MCCLARY JASON & ELIZABETH*	43	47	13	4
MCCLARY LASHAWN M & EDWARD R*	37	48	12	11
MCCLASKEY CRAIG L & LAURA L*	27	49	13	12
MCCLATCHEY B DAVID	29	49	12	2
MCCLELLAN CHRISSA L & JOHN D	33	48	14	6
MCCLINTOCK JOSHUA J & MEGAN A*	33	48	14	1
MCCLOUGHAN JUDITH A*	29	49	12	6
MCCLUNG ROGER U & M SHARON	43	47	13	10
MCCLUNG TRISHA D*	43	47	13	4
MCCLURE ALAN & VIVIANE DUCRET*	29	49	12	13
MCCLURE BRUCE & MELODY KROLL	47	47	11	21
MCCLURE GREGORY W*	27	49	13	1, 12
MCCLURE JAMES & SHARON	19	50	13	5
MCCLURE JAMES & TERESA M	19	50	13	5, 6, 8
MCCOLLUM DARYL K & CONNIE S*	37	48	12	3
MCCOLLUM LAKE & KAYLA	11	51	13	8
MCCOLLUM LAURA S*	37	48	12	12
MCCOLLUM WILLIAM D, TRST	21	50	12	1, 11, 2, 5
MCCOLLUM WILLIAM D, TRST	23	50	11	7
MCCONACHIE ERIN*	29	49	12	35
MCCONNELL CARI*	35	48	13	29
MCCONNELL JASON & EMILY REQUE*	43	47	13	1
MCCONNELL SUSAN S	25	49	14	10, 3
MCCONNELL SUSAN S C/O ZIMMER RADIO GROUP*	25	49	14	10
MCCONNELL SUSAN S*	35	48	13	6, 7
MCCONNELL, FT	13	51	12	33
MCCOOL WILLIAM & TOBI*	29	49	12	9
MCCORD GEORGE E JR & KATHRYN D	23	50	11	21
MCCORD SCOTT & HELEN, FT*	43	47	13	5
MCCORKLE CONSTANCE*	33	48	14	1
MCCORMACK KENNETH RAY	35	48	13	6
MCCORMACK KENNETH RAY*	35	48	13	6
MCCORMACK NATHANIEL & HEATHER MIHALEVICH*	29	49	12	9

Boone County Owner Index

NAME	PG	T	R	SEC
MCCORMACK RUSTIN*	29	49	12	6
MCCORMICK BILLY DON & MARTHA*	43	47	13	15
MCCORMICK JESSICA L*	29	49	12	20
MCCORMICK THOMAS & A ELISABETH	49	46	13	14
MCCOWAN JULIE D*	37	48	12	16
MCCOWN THOMAS JAMES*	33	48	14	1
MCCOY AMANDA K & D JUNE LEAR*	13	51	12	5
MCCOY AUSTIN & MEGAN	23	50	11	10
MCCOY DAWN ANNETTE*	29	49	12	10, 11
MCCOY EDWARD L, LT	11	51	13	21, 22, 27, 28
MCCOY LOWELL E JR & REBECCA A	17	50	14	35
MCCOY RICHARD & GLENDA*	55	45	12	4
MCCOY ROGER & JILL	23	50	11	10, 9
MCCOY TYLER A*	37	48	12	21
MCCRACKEN CHARLES & JUDITH, FT	19	50	13	14, 23
MCCRACKEN MATTHEW J & BETSIE L	11	51	13	32
MCCRARY BRENT & HANNAH*	9	51	14	25
MCCRARY JAN B & HOPE	31	49	11	9
MCCRARY LORAN & SHARON*	29	49	12	10
MCCRARY WILLIAM & CRISTOPHER HARVEY & ANTHONY MEADOWS*	37	48	12	11
MCCRAY JAMES C & TABETHA G	23	50	11	8
MCCRAY JAMES C & TABETHA G	27	49	13	1
MCCRAY STEVEN L & REBECCA*	39	48	11	16
MCCRAY THOMAS R & CATHERINE C	43	47	13	24
MCCUBBIN CHARLES E	11	51	13	28
MCCUBBIN DON A & GLORIA J, RT	11	51	13	28
MCCUBBIN DON A & GLORIA J, RT*	11	51	13	28, 29
MCCUBBIN EVA DENE, TRST	11	51	13	28, 29
MCCUBBIN GLORIA J, TRST	19	50	13	28, 32, 33
MCCUBBIN MICHAEL & MICHELLE*	51	46	12	27
MCCUBBIN SILAS E, FT	11	51	13	22, 23, 26, 27, 28, 33
MCCUBBIN TRACY L & RACHAEL*	21	50	12	11
MCCUNE CASSIE & ALLISON WULFF*	37	48	12	2
MCCUNE GORDON-CORRINE, TRST	23	50	11	19, 30
MCCUNE GORDON-CORRINE, TRST	31	49	11	17, 18
MCCUNE KATHERINE & DANIEL	33	48	14	21
MCCUNE MATTHEW LEE*	33	48	14	2
MCCURDY ALEXIS & JARED RICHARDSON*	35	48	13	19
MCCURDY JOHN L & MARGERY T	39	48	11	18
MCCURREN RODNEY L & BETTY M*	51	46	12	17
MCDANIEL BROTHERS FARMS LLC C/O GARY MCDANIEL	27	49	13	7
MCDANIEL ERIK*	29	49	12	4
MCDANNALD TROY & SHELLEY	25	49	14	29
MCDANNOLD GREGORY & SANDRA, RT	33	48	14	22
MCDANNOLD TYLER & JENNY*	33	48	14	1
MCDERMIT APRIL D*	37	48	12	12
MCDERMOTT MICHAEL & LERA JO*	37	48	12	28
MCDERMOTT SEAN & JULIE	45	47	12	21
MCDONALD BRIAN D & THERESA M	25	49	14	27
MCDONALD KEVIN S & JENNIFER C*	37	48	12	28
MCDONALD RAGAN R*	29	49	12	9
MCDONALD RICHARD*	37	48	12	11
MCDONALD SANDRA M*	29	49	12	17
MCDONALD STEVEN A & DEBRA D	55	45	12	8
MCDONELL DONNA S*	37	48	12	12
MCDONNELL DARLA D & CLIFTON S*	27	49	13	12
MCDOW BILLY*	27	49	13	24
MCDOW CHANTELLE*	19	50	13	35
MCDOW CHRISTY*	37	48	12	3
MCDOW JOE L & ELAINE M	45	47	12	13
MCDOWELL CODI M & JASON P	49	46	13	1
MCDOWELL DOUGLAS H & JOANNA B, FT	11	51	13	4, 5
MCDOWELL JERRY LEE & ANN E	19	50	13	28, 29
MCDOWELL RYAN P & CARLA J	25	49	14	24
MCELDUFF WOODIE A & JACQUELYN L*	37	48	12	12
MCELVAIN KATIE*	37	48	12	3
MCENERY MICHAEL E, TRST	51	46	12	30
MCENROE JOHN E 1999, TRST*	37	48	12	10
MCENTIRE DONALD & MAUREEN, TRST	55	45	12	2
MCEUEN GARY L & RANDA*	27	49	13	25
MCEUEN HESTER MAE*	23	50	11	3
MCEWEN BRYAN M & LESLIE A*	21	50	12	12
MCFADEN THOMAS B & HOLLISTER A	47	47	11	8
MCFARLAND DONALD J & DEBRA A*	19	50	13	10
MCFILLEN KEVIN D & MARY C*	33	48	14	2
MCGAFFIC BRENDA*	33	48	14	1
MCGAVOCK DANIEL J & KAREN A	19	50	13	4
MCGAVOCK DANIEL J & KAREN A*	37	48	12	3
MCGAVOCK DANIEL J & KAREN A*	51	46	12	16
MCGAVOCK RICHARD & CHRISTINE*	37	48	12	11
MCGAVOCK ROBERT & BRENDA	31	49	11	19
MCGEE ALYCIA & PENELOPE LATTIN*	45	47	12	6
MCGEE ANDREW L III & CATHERINE A*	43	47	13	9
MCGEE CHRISTOPHER & LYNN MAHAFFEY*	33	48	14	17, 20
MCGEE JAMES L & H MARIE*	51	46	12	26
MCGEE JOHN L & CYNTHIA H	43	47	13	11
MCGEE MARK	29	49	12	4
MCGEE MICHAEL & JANET	29	49	12	4
MCGEE RONALD	29	49	12	4
MCGEORGE MARVIN & CARLA	47	47	11	28
MCGHEE IVAN & DAWN*	27	49	13	14
MCGHEE REAL ESTATE HOLDINGS LLC*	27	49	13	14, 26, 35
MCGHEE REAL ESTATE HOLDINGS LLC*	29	49	12	14
MCGILL CREEK ROAD HOMEOWNERS ASSOC*	25	49	14	32
MCGINTY AMANDA*	43	47	13	9
MCGINTY ERIC R & KARA B*	51	46	12	35
MCGLASSON MATTHEW & ISABELLA*	27	49	13	22
MCGLASSON WILLIAM JR & CHRISTINA	25	49	14	19
MCGOVNEY DAVID*	19	50	13	25
MCGOWAN EVELYN L & BRUCE E*	27	49	13	8
MCGOWAN MICHAEL A	23	50	11	32
MCGOWAN PAUL J & NAOMI S*	43	47	13	8
MCGOWAN RODNEY*	27	49	13	11
MCGRATH JOHN & GLENDA	9	51	14	26
MCGRATH ROBERT D, TRST*	35	48	13	29
MCGRATH TERESA ANN	31	49	11	30, 31
MCGRATH TERESA ANN	39	48	11	6
MCGRAW JOHN A & BRENDA L WOODS, TRST	55	45	12	14
MCGRAW JOHN A & BRENDA L WOODS, TRST*	55	45	12	13
MCGRUDER CHARLES R, TRST	21	50	12	33
MCGRUDER PATRICK & REBECCA, LT	9	51	14	34, 35
MCGRUDER PATRICK & REBECCA, LT & SHAWN MCGRUDER*	9	51	14	35
MCGRUDER SHAWN & PATRICK*	9	51	14	35
MCGUIRE BRIDGET M & MICHAEL D*	37	48	12	1
MCGUIRE SARA E	45	47	12	32
MCGUIRE VIRGINIA L, RT	9	51	14	13
MCGUIRK RAYMOND P & THERESE M*	27	49	13	30
MCHENRY CYNTHIA & HOWARD*	37	48	12	2
MCHUGH ALEXIS PAIGE*	21	50	12	9
MCHUGH BRYAN & SANDRA	19	50	13	28, 29, 32, 33
MCHUGH BRYAN & SANDRA	27	49	13	9
MCHUGH BRYAN & SANDRA	39	48	11	21
MCHUGH ROBERT C & EVELYN N*	13	51	12	33
MCHUGH TERRI LYNN*	21	50	12	9
MCHUGH WILLIAM & BARBARA, TRST*	35	48	13	28
MCINTOSH TODD & THERESA*	29	49	12	10
MCKAGUE TREY*	37	48	12	12
MCKEE ALINE A JR C/O KIONIA WILLIAMS*	33	48	14	11
MCKEE DANNY & PAM*	51	46	12	28
MCKEE JACLYN G*	37	48	12	12
MCKEE JENNIFER BLINN, RT	51	46	12	8
MCKEE KENNETH L*	33	48	14	16
MCKEE KEVIN & DEBRA JOYCE MCKEE	55	45	12	16
MCKEE MIKE & MICHELLE	55	45	12	22
MCKEE NATHANIEL*	37	48	12	3
MCKEE PPTYS LLC*	35	48	13	20
MCKEE WILLIAM LEE JR	37	48	12	29
MCKEE, RT	51	46	12	8
MCKELVY MARVIN D & DOROTHY J*	15	51	11	30
MCKENNA CHARLES R & CATHY A*	51	46	12	8
MCKENZIE CARL R & CAROL J	49	46	13	13
MCKENZIE CHRISTOPHER & KIMBERLY*	43	47	13	11
MCKENZIE DEBRA J D & ERIC L	29	49	12	5
MCKENZIE JAMES ROBERT, TRST*	35	48	13	28
MCKENZIE JEREMY M & LAURA A*	31	49	11	19
MCKENZIE JOHN	49	46	13	13
MCKENZIE JOHN & EMMY*	49	46	13	13
MCKENZIE KIRBY & MICHELE	29	49	12	24
MCKENZIE KIRBY & MICHELE	31	49	11	18, 19
MCKENZIE KIRBY & MICHELE*	29	49	12	24
MCKENZIE KIRBY & MICHELE*	31	49	11	19
MCKENZIE KOREY M & SARAH A	31	49	11	10
MCKENZIE LARRY D & BETTY L, RT	11	51	13	1, 11, 12
MCKENZIE LARRY D & BETTY L, RT	13	51	12	6
MCKENZIE MEGAN R*	29	49	12	24
MCKENZIE PAUL M & BECKY F*	35	48	13	20
MCKENZIE RALPH A & LINDA D, RT	13	51	12	17
MCKENZIE RICKY DALE & TONI	29	49	12	20
MCKENZIE RYAN N & AMY N	33	48	14	27
MCKENZIE SHARON ANN*	37	48	12	21
MCKERNAN JASON A & TERRI L	19	50	13	21
MCKERNAN RICHARD B & SUSAN M*	43	47	13	2
MCKERROW NANCY & ENYA GRACECHILD	33	48	14	23
MCKERROW NANCY & ENYA GRACECHILD*	33	48	14	23
MCKIM ENTERPRISES LLC*	37	48	12	11
MCKINNEY GERALD & PENELOPE	51	46	12	20
MCKINNEY GERALD L JR & PENELOPE	51	46	12	20
MCKINNEY HEATHER M*	27	49	13	24
MCKINNEY MICHAEL O & LIGIA B*	37	48	12	2
MCKINSTRY CHRISTINE S, RT*	35	48	13	20
MCKINZIE EDWARD D JR & AMY	43	47	13	21
MCKINZIE ERIC & MISTY	45	47	12	30, 31
MCKINZIE NORRIS W JR & CONNIE J*	27	49	13	20
MCKNIGHT TIMOTHY R, RT	19	50	13	4, 8, 9
MCKNIGHT, FT	23	50	11	21
MCKORKLE JAMES	13	51	12	34
MCLAIN ROBERT G*	27	49	13	25
MCLAIN WILLA DEAN & MIKE D	27	49	13	22
MCLANE CHRIS	19	50	13	28
MCLANE CHRIS & JOYCE*	19	50	13	28
MCLANE ROBERT B & SARAH N	13	51	12	36
MCLANE ROBERT D & SANDRA J, FT	13	51	12	35, 36
MCLANE ROBERT STEPHEN	13	51	12	36
MCLANE SHIRLEY & ROBERT, TRST C/O SHIRLEY MCLANE	13	51	12	36
MCLARREN KRISTIN M	47	47	11	17
MCLAUGHLIN CHRISTA & ROBERT*	45	47	12	4
MCLAY BARBARA A*	33	48	14	1
MCLEAN HEATHER & JOSEPH PILLER*	43	47	13	3
MCLELAND CHRISTOPHER & REBECCA*	21	50	12	19
MCLELAND DUSTIN & RENEE FOSTER	51	46	12	9
MCLELAND GRACIELLA*	51	46	12	9
MCLEOD EUAN*	43	47	13	23
MCLEOD EUAN*	55	45	12	13
MCLEOD NATHAN*	27	49	13	26
MCLEOD RICHARD D & LINDA H*	21	50	12	3
MCLEOD ROBERT BRUCE	33	48	14	13, 24
MCM RENTALS LLC*	27	49	13	11, 14
MCM RENTALS LLC*	35	48	13	20, 29
MCM RENTALS LLC*	45	47	12	4
MCMAHAN DOROTHY	17	50	14	36
MCMAHAN DOROTHY*	17	50	14	36
MCMAHAN MICHAEL L & PAMELA S	25	49	14	33
MCMAHAN PPTYS LLC*	35	48	13	19
MCMANAMA JAMES E & DONNA C	15	51	11	9
MCMEANS KARL L*	37	48	12	10
MCMENOMY HEATHER & RICHARD M JR	23	50	11	28
MCMILLAN GREGORY & ASHLEY	55	45	12	2
MCMILLAN GREGORY & ASHLEY*	55	45	12	2
MCMILLEN EDWARD & NANCY L	31	49	11	18
MCMILLEN JOHN K & CONNIE J*	51	46	12	22
MCMILLEN MARK A & CAROL L	13	51	12	7
MCMILLEN RICHARD	31	49	11	18
MCMINN RILEY*	37	48	12	16
MCMINN ROBERT D & CHARLENE A	21	50	12	3
MCMINN ROBERT R & SHARON K, FT*	21	50	12	3
MCMORRIS JAMES DALE & BRENDA A*	23	50	11	29
MCMULLEN MICHAEL D & CAROL S OKAMURA, TRST*	27	49	13	26, 27
MCMULLIN GREGORY F & HELEN A	45	47	12	12
MCMURRAY REBECCA JS & STEPHEN E*	43	47	13	24
MCMURRY JAMES P & MONICA L P	37	48	12	16
MCMURTRY JAMES M JR	49	46	13	11
MCMURTRY JOHN M	25	49	14	27
MCMURTRY JOHN M*	25	49	14	26, 27
MCNAIL JOHN & CHRISTINA	23	50	11	5
MCNAMEE GARY S & CYNTHIA A*	27	49	13	25
MCNAMEE MATTHEW & TURI*	43	47	13	14
MCNARY KOY D*	45	47	12	10, 3
MCNARY PPTYS LLC C/O KOY MCNARY*	45	47	12	19
MCNARY PPTYS LLC*	19	50	13	30
MCNEALL LEO K & LELA, RT*	27	49	13	25
MCNEIL GARY ALLEN*	29	49	12	35
MCNEW DANNY C & KARLA G*	55	45	12	4
MCNEW TERRY L	55	45	12	8
MCPHAIL CHRISTI L*	27	49	13	24
MCPHERSON ANDREW & JESSICA*	13	51	12	28
MCPHERSON KEVIN M*	37	48	12	21
MCQUAY CHRISTINE I*	43	47	13	24
MCQUEGGE WILLIAM-MARY, TRST	47	47	11	7
MCQUITTY JAMES C SR & CAROLYN A SCHAEFER, TRST	27	49	13	10
MCQUITTY JAMES C SR & CAROLYN A SCHAEFER, TRST*	27	49	13	10
MCROBERTS CHEYANE*	43	47	13	9
MCROBERTS LEAH*	27	49	13	25
MCSHEEHY THEOBOLD & PAMELA	29	49	12	26
MCSHERRY THOMAS J & BRENDA K*	35	48	13	19
MCSPARREN ALLEN & BELINDA*	15	51	11	21
MCSWAIN NICHOLAS & HOLLY ESTREM'	37	48	12	2
MCVAY DENNIS LEE & KAREN JEAN*	27	49	13	27
MCVAY DONALD L*	21	50	12	11
MCVAY MATTHEW D*	27	49	13	26
MCVAY WALTER E & DOROTHY A*	21	50	12	16
MCVEY MOWING LLC*	27	49	13	29
MCWHORTER ANDREW & JAYCIE HINES	33	48	14	15
MCWILLIAMS FLORANCE M*	37	48	12	3
MCWILLIAMS WILLIAM B, RT	11	51	13	31
MCWILLIAMS WILLIAM B, RT	33	48	14	1
MCWILLIAMS WILLIAM B, RT*	33	48	14	1
MD & B LLC	33	48	14	1
MD & B LLC*	33	48	14	1
MD STORAGE OF COLUMBIA LLC*	27	49	13	25
MDC RENTALS LLC*	27	49	13	14
MDC RENTALS LLC*	35	48	13	28
MDM INVS LLC*	35	48	13	29
MDM INVS LLC*	37	48	12	11, 21
MEACHAM AARON J	19	50	13	29
MEADE ANDREW J	27	49	13	22
MEADE CHRISTOPHER E & KRISTEN J	27	49	13	12
MEADOR LAND HOLDING LLC & LUCIE MARTIN	13	51	12	12, 13
MEADOR LAND HOLDING LLC & LUCIE MARTIN	15	51	11	17, 18, 7, 8
MEADOR LAND HOLDING LLC & LUCIE MARTIN*	15	51	11	8
MEADORS ROBERT JR & DARLENE WINIFRED*	45	47	12	31
MEADOWBROOK WEST HOME-OWNERS ASSOC*	35	48	13	20
MEADOWLAKE GROUP I LLC	45	47	12	20
MEADOWLAKE GROUP I LLC*	29	49	12	14
MEADOWLAKE GROUP I LLC*	35	48	13	17
MEADOWS AT THREE CREEKS HOME ASSOC*	45	47	12	19
MEADOWS JOHN & NANCY	53	46	11	6
MEADOWS REBA M*	29	49	12	11
MEADOWS SHANDON & CHYRSTAL*	27	49	13	26
MEALS STEPHANIE L & JUSTIN S*	35	48	13	29
MEARIDY SHAKAMERON T*	37	48	12	11
MEBRUER JACOB*	51	46	12	34
MECHLIN DAVID C & VIRGINIA A	43	47	13	14
MECHLIN SETH J	19	50	13	28
MECHLIN W ROSS & ELIZABETH A	37	48	12	1
MEDINA MARIA & VICTOR SANCHEZ*	37	48	12	2
MEDLIN DUSTIN & CRISTINA*	43	47	13	9
MEDLIN MARISSA F*	37	48	12	12
MEEK VICTOR D & YAOMAN Y*	37	48	12	3
MEENTEMEYER BRUCE O & RUTH A	51	46	12	18
MEERS, FT*	31	49	11	30
MEES WILLIAM C & JANIS N, FT*	35	48	13	27
MEFFORD CHRISTOPHER*	37	48	12	21
MEFRAKIS REFAAT & FADIAH ALI*	43	47	13	10
MEFRAKIS REFAAT & LISA	37	48	12	25
MEG SPELLMAN LLC*	35	48	13	17
MEGAHAN, FT*	37	48	12	10
MEH MAR*	29	49	12	9
MEINDERS SAMUEL*	29	49	12	35
MEINERS JOEL D & WENDY PINEDA*	37	48	12	3
MEINERS PAUL & CAROLYN*	29	49	12	26, 36
MEININGER MATTHEW C & MARY E	45	47	12	32
MEISENHEIMER BARBARA A*	45	47	12	15
MEISENHEIMER PAM*	29	49	12	9
MEISSEN LEROY & BECKY HEINRICH	11	51	13	24, 25
MEISSEN LEROY & BECKY HEINRICH	13	51	12	18, 19
MEK & RCS, RT	33	48	14	26, 27
MEKETSY AARON J & ELLYN M*	33	48	14	2
MEL LEE LLC*	37	48	12	12
MELCHER PAUL	33	48	14	20
MELEGRITO KELLY A	23	50	11	35
MELENDEZ ARIEL DOMINGUEZ*	29	49	12	18
MELLERUP DALE CARLYLE*	11	51	13	2
MELLERUP DELVIN C & CARRIE	11	51	13	18, 7
MELLERUP RANDY D	11	51	13	18, 7
MELLIES LORA S*	27	49	13	23
MELLINGER GERRAND L & SUSAN K	27	49	13	15
MELLIS STEVEN R*	37	48	12	21
MELLOH LAWRENCE & ANN, TRST*	11	51	13	2
MELLOTT MICHELE Y C/O MICHELE OWEN*	49	46	13	26
MELLOWAY ADAM & KRYSTLE*	19	50	13	13
MELLOWAY BRANDY*	21	50	12	23
MELLOWAY CHARLES V	21	50	12	36
MELLOWAY CHARLES V	23	50	11	20
MELLOWAY CHARLES V & TERESA A HOUSE	27	49	13	30
MELLOWAY CHARLES V*	23	50	11	20
MELLOWAY CODY & MORGAN*	23	50	11	6

Boone County Owner Index

NAME	PG	T	R	SEC
MELLOWAY DEBORAH LEANNE*	29	49	12	10
MELLOWAY GENE*	23	50	11	18
MELLOWAY GREGORY & HAYLEE*	23	50	11	18
MELLOWAY JACQUELINE MARIE	31	49	11	30
MELLOWAY JONOTHAN M	23	50	11	20
MELLOWAY MICHAEL LEE*	23	50	11	6
MELLOWAY MIRANDA & MICHAEL & WANDA MERRIOTT*	9	51	14	25
MELROSE KEVIN VAN*	37	48	12	31
MELSON CECIL & LOIS, FT	27	49	13	1
MELSON DARREL W & MELLONY M*	43	47	13	24
MELTON JOHN P & MONICA L	29	49	12	2
MELTON REBECCA L*	27	49	13	24
MELTON SHERRY R*	37	48	12	11
MELVIN BILLY J & ROXANNA	29	49	12	27
MELVIN JAMES L & BETTY L	27	49	13	28
MELVIN JUSTIN*	33	48	14	1, 12
MENARD JUSTIN*	35	48	13	20
MENDENHALL DIANE E, TRST	43	47	13	11
MENDENHALL MELANIE & BURFORD	47	47	11	8
MENDENHALL THOMAS C, TRST	51	46	12	31
MENDEZ ANGELICA*	27	49	13	25
MENDEZ AZELE B*	17	50	14	36
MENDEZ DAISY*	27	49	13	26
MENDEZ EZEQUIEL A & LATISHA*	43	47	13	10
MENDEZ PPTYS LLC*	37	48	12	3
MENDEZ THALIA Y*	27	49	13	24
MENDEZ-ROGEL NORBERTO & LAUREN*	29	49	12	10
MENEFEE TODD A & AMY E*	37	48	12	2
MENENDEZ EDUARDO & DEENA MARIE'	33	48	14	14
MENESES ELLIOT*	35	48	13	20
MENGEL DOREEN C	19	50	13	29
MENIUS DAVID C & SUE	11	51	13	18
MENKEN HENRY A, TRST*	11	51	13	2, 3
MENNEMEYER RALPH P & MARY B, RT	33	48	14	17, 18
MERANDA JOSHUA A & JULIE*	35	48	13	20
MERCER ROBBIE LEE	29	49	12	7
MEREDITH WILLIAM P & BARBARA S*	27	49	13	12
MERESSIE HAGOSA A*	37	48	12	12
MERICLE ANN M*	51	46	12	27
MERICLE CHRIS & FATEME KHODADADI*	37	48	12	1
MERICLE THOMAS C & ANN M*	47	47	11	29
MERIDETH GEORGE & MARJORIE, RT	35	48	13	6
MERIDETH GEORGE & MARJORIE, RT	39	48	11	16
MERIDETH GEORGE & MARJORIE, RT*	35	48	13	6
MERIDETH JEAN & CHARLES LAND CO LLC	37	48	12	2
MERIDETH RUSSELL M & WANDA M	19	50	13	30
MERKEL ERIC A & KIMBERLY A*	25	49	14	31
MERRICK KYLE R & JAMIE M*	29	49	12	3
MERRIFIELD J DAVID*	37	48	12	11
MERRILL CATHERINE ELIZABETH*	21	50	12	11
MERRILL LUKE & LAUREN STRAWSINE*	37	48	12	21
MERRILL MEGAN*	27	49	13	24
MERRIMAN ERIC & MICHELLE L*	43	47	13	10
MERRITT DONALD G & RONALD D	17	50	14	12, 13
MERRITT DONALD G & RONALD D	19	50	13	18, 7
MERRITT GLEN & BLANCHE*	37	48	12	2
MERRITT JANET & TERRY NOLAND*	29	49	12	17
MERRITT JEFFREY & SHANNON*	19	50	13	36
MERRITT KATHLEEN L & MICHAEL W	39	48	11	16
MERRITT STEPHEN & TRUDY*	33	48	14	1
MERRIWEATHER-SCHULTZ, FT*	37	48	12	28
MERSHON CONSULTING LLC	49	46	13	35
MERTEN RACHAEL & JACOB SCHLEMMER	15	51	11	11
MERTENS CONST CO INC	11	51	13	27, 34
MERTENS JOSHUA R & LAURA M*	35	48	13	20
MERTENS LLC	11	51	13	26, 27, 34, 35
MERTENSMEYER ROGER W & CARRIE ADELAIDE, TRST*	55	45	12	10, 15
MERTENSMEYER, JLT C/O RALPH J MERTENSMEYER	55	45	12	11
MERTZ DANIEL & PAM, RT	37	48	12	24
MERTZ DANIEL & PAM, RT	47	47	11	18, 7
MERTZ DANIEL & PAM, RT*	37	48	12	26
MERTZLUFFT FAMILY, RT C/O JOSEPH & KATHY MERTZLU	45	47	12	13
MESFIN FASSIL & NATALIE DOWELL-MESFIN	31	49	11	7
MESHACH EDWARD A & BARBARA D*	27	49	13	25
MESMER HERBERT C JR & LISA M	29	49	12	10
MESSBARGER QUINTEN C	25	49	14	13
MESSER SARAH C & MICHAEL P	35	48	13	34
MESSER SARAH C & MICHAEL P	43	47	13	3
MESSNER RICHARD A & AMY R*	37	48	12	27
METCALF BRETT & ALEXANDRA	11	51	13	20, 29
METCALF DANIEL C*	37	48	12	12
METCALF LAURENCE G	29	49	12	1, 12
METCALF LAURENCE G, TRST	29	49	12	12
METCALF NOLA MERLINE, TRST	29	49	12	1, 12
METCALF ROGER & PAMELA, RT*	33	48	14	12
METSCHER JOHN WILLIAM*	37	48	12	21
METTER KATHLEEN	27	49	13	15
METZ JOHN DAVID & GAIL LYNN*	43	47	13	14
METZEN JEREMIAH A & ASHLEY M*	27	49	13	25
METZEN STEVEN M, RT*	29	49	12	10
MEUNIER ROBERT J JR	11	51	13	35
MEYER ALAN B*	27	49	13	24, 25
MEYER ANTHONY E*	23	50	11	30
MEYER BRYAN & SARA	31	49	11	22
MEYER CONSTANCE J	33	48	14	3
MEYER DANNY D & SHEILA G*	27	49	13	22
MEYER DAREN & LORI*	37	48	12	21
MEYER DENNIS H	35	48	13	7
MEYER GARY B, TRST	29	49	12	15, 16
MEYER GARY B, TRST*	27	49	13	24
MEYER JAMES C & LISA E A, FT*	37	48	12	11
MEYER JENNIFER*	37	48	12	12
MEYER JOHN L*	27	49	13	11
MEYER JOHN S & ANN L HUBER	53	46	11	5
MEYER JOHN S & ANN L HUBER*	53	46	11	6, 8
MEYER JONATHAN & MICHAEL NICHOLS	27	49	13	2
MEYER JUSTIN & LACEY PRATER	51	46	12	24
MEYER KEVIN & LORI & KYLE & KRISTIE MEYER	33	48	14	22
MEYER KEVIN R & LORI J*	33	48	14	22
MEYER LARRY D & JOCELYN G*	51	46	12	4
MEYER MADE LLC*	37	48	12	16
MEYER MARTY & ASHLEY*	19	50	13	1
MEYER NATHAN J & BAILEY D	47	47	11	22
MEYER NEAL R & CYNTHIA A SQUIRE	31	49	11	4, 9
MEYER PAUL E & DENISE I*	33	48	14	1
MEYER RICHARD L & MICHELLE C*	29	49	12	34
MEYER ROBERT WAYNE & DONNA L	51	46	12	28
MEYER THOMAS E & LAURA MARTY	37	48	12	14
MEYER TRACEY W & LORI A	19	50	13	35
MEYER VALERIE J*	27	49	13	11
MEYER WALT A & MARY L	19	50	13	34
MEYER WALTER A JR & MARY L	19	50	13	34
MEYERPETER, RT AGREEMENT*	37	48	12	28
MEYERS GARVEY LEE JR*	27	49	13	8
MEYERS KEVIN J & LAUREN J*	37	48	12	11, 12
MEYERS PAUL W & RACHELLE J	43	47	13	25
MEYERS TIMOTHY A	19	50	13	24
MEYERS WILLIAM J & LAUREN J	11	51	13	18, 19
MEYSTEDT JASON & RACHEL	43	47	13	26
MFA INCORPORATED STORE #6415	15	51	11	8
MFI-COLUMBIA LLC	37	48	12	12
MGE LLC	49	46	13	10, 15
MGS & LDS, RT	21	50	12	35
MICHAEL CAMERON & KAYLA*	35	48	13	20
MICHAELIEU PPTYS LLC*	51	46	12	12
MICHALSON GREGORY P & REGENA B	37	48	12	24
MICHALSON GREGORY P & REGENA B	39	48	11	19
MICKELSON DIANNE DICK, TRST*	37	48	12	21
MICKELSON ROGER W & CAROL A, TRS*	43	47	13	10, 3
MID MO RENTALS, TRST C/O BENNETT B VOELLER	21	50	12	20, 21
MIDDENDORF GARLAND A & SYDNEY D	33	48	14	4
MIDDENDORF GARLAND A & SYDNEY D'	33	48	14	3, 4
MIDDENDORF MATTHEW & MARY*	55	45	12	16
MIDDENDORF SHAWN	23	50	11	19
MIDDLETON JOHN R & LISA G BRITT	31	49	11	33
MIDDLETON KYLE JOSEPH*	35	48	13	20
MIDDLETON KYLE JOSEPH*	37	48	12	11, 12, 3
MIDGLEY JAN A	53	46	11	3, 4, 9
MID-JEFF PPTYS INC*	45	47	12	14
MIDKIFF CHARLES*	29	49	12	26
MIDLAM DANIEL J & DEDRA A*	39	48	11	9
MID-MISSOURI SPORTS PARK*	37	48	12	16
MIDMO PROPERTY GROUP LLC	19	50	13	22
MIDWAY CROSSINGS HOMEOWNERS ASSOC*	33	48	14	1
MIDWAY HEIGHTS BAPTIST CHURCH INC OF COLUMBIA*	33	48	14	1
MIDWAY HENDERSON HOLDING LLC*	33	48	14	1
MIDWAY LOCUST GROVE CHURCH INC	25	49	14	36
MIDWAY LOCUST GROVE CHURCH INC	33	48	14	1
MIDWAY LOCUST GROVE CHURCH INC*	33	48	14	1
MIDWAY ON A MISSION INC	27	49	13	17
MIDWAY USA FDN INC*	35	48	13	7
MIDWEST COLUMBIA PPTYS LLC*	37	48	12	11
MIDWEST COLUMBIA PROPERITES LLC*	37	48	12	11
MIDWEST ENGINEERING & DESIGN PPTYS LLC*	27	49	13	26
MIDWEST LIVING PPTYS LLC*	37	48	12	3
MIDWEST STORAGE GROUP LLC*	45	47	12	26
MIDWEST WINELANDS LLC	33	48	14	16, 21, 26, 7, 8
MIDWEST WINELANDS LLC	33	48	15	12
MIDWEST WINELANDS LLC*	33	48	14	17, 7, 8
MIDWEST WINELANDS LLC*	33	48	15	12
MIEDERHOFF HAROLD & ELIZABETH*	45	47	12	4
MIEIR GLEN & SHEREE*	49	46	13	1
MIEIR GLEN & SHEREE*	51	46	12	6
MIFFLIN TRINA M & ERIC A	19	50	13	30
MIKE HATCHETT PPTYS LLC*	27	49	13	24
MIKE HUGGANS INC	25	49	14	25, 26
MIKEL CLIFFORD & MARY ANN & DOYLE & TRUDY TABER*	29	49	12	11
MIKESELL RICHARD & JUDITH	27	49	13	12
MILES DON & JUDY, FT	27	49	13	16, 17
MILES EDWARD L & BARBARA J	27	49	13	12
MILES HEATHER J*	51	46	12	16
MILES MARVA DIANE*	37	48	12	10
MILES, FT C/O JOHN & HEIDI MILES*	35	48	13	33
MILESCU LORIN S & MIRELA	51	46	12	16
MILESCU LORIN S & MIRELA*	51	46	12	16
MILEWSKI MARIE	13	51	12	7
MILITZER K & MICHELLE R, TRST MICHELLE R	21	50	12	34
MILKWEED MEADOW LLC	55	45	12	11
MILLAN-CALDERON ALFREDO*	29	49	12	20
MILLAR ERIC R & MARY J	45	47	12	29
MILLAR ERIC R JR & ELIZABETH A*	51	46	12	34
MILLAR ERIC R JR*	45	47	12	29
MILLARD REID A	45	47	12	6
MILLER AARON	19	50	13	31
MILLER AARON & CLAUDIA	21	50	12	8
MILLER ALFRED H & ORAPIN K*	43	47	13	10, 3
MILLER ANGELA & GEORGE*	27	49	13	26
MILLER ANNIKA & DANIEL SMOTHERS*	35	48	13	7
MILLER ANTHONY J*	43	47	13	24
MILLER BENJAMIN A & MICHELLE L*	37	48	12	2
MILLER BILLY JAMES*	27	49	13	24
MILLER BRENT & BRIAN*	21	50	12	27
MILLER BURT HENRY & BARBARA	37	48	12	25
MILLER BURT HENRY & BARBARA	39	48	11	30
MILLER CALLIE K*	45	47	12	31
MILLER CARLTON & KELLY J*	37	48	12	3
MILLER CHELSEA H & JERRY P III	13	51	12	28
MILLER CHRISTOPHER & JOY	17	50	14	35
MILLER CLINT J & JOYCE A, RT	33	48	14	24
MILLER COVERLY J*	27	49	13	25
MILLER DANIEL	17	50	14	28
MILLER DANIEL & SARA	33	48	14	22, 27
MILLER DANNY R & D FAY	17	50	14	13
MILLER DARYL & JENNIFER	31	49	11	17
MILLER DARYL & JENNIFER	39	48	11	8
MILLER DAVID M & ARIC C JARVIS*	33	48	14	1
MILLER DONALD T & GLENDA PARKER*	35	48	13	20
MILLER DONNA (BILLINGSLEY)*	33	48	14	2
MILLER EDWARD L	21	50	12	3
MILLER EDWARD L	23	50	11	32
MILLER ELI L	11	51	13	36
MILLER ELI L & NICOLE D	11	51	13	36
MILLER ERECTORS INC*	13	51	12	5
MILLER ERIK & HEIDI*	27	49	13	14
MILLER ETHAN J & AMBER K*	29	49	12	11, 14
MILLER FRANCIS F & BARBARA K*	49	46	13	13
MILLER GARY F & DARLA L	15	51	11	31
MILLER GARY W*	29	49	12	18
MILLER GREGORY W & SHERYL L*	35	48	13	28
MILLER JAMES & ERIKA GRIESEMER	33	48	14	10
MILLER JASON	33	48	14	27
MILLER JEFFREY A	53	46	11	7
MILLER JESSICA M*	29	49	12	18
MILLER JOE J*	11	51	13	13
MILLER JOHN & MELISSA*	43	47	13	24
MILLER JOHN & MELISSA*	45	47	12	10
MILLER JOHN P & ANGELA S	31	49	11	17
MILLER JOSHUA & MEGAN*	29	49	12	18
MILLER JOY L, RT	45	47	12	30, 31
MILLER JUDY K*	27	49	13	26
MILLER KALEIGH*	29	49	12	11
MILLER KATHY D & KEITH O, RT*	43	47	13	3, 4, 9
MILLER KEITH & JENNA	51	46	12	19
MILLER KEVIN & ANGELA	55	45	12	15
MILLER KYLE R & KRISTIN A	51	46	12	21
MILLER LISA*	37	48	12	10
MILLER LOREN & ANGELA	23	50	11	6
MILLER LYNN JR & WENDY*	19	50	13	15
MILLER MAHLON R & LYDIA M*	11	51	13	32
MILLER MARILYN L & MICHAEL L*	27	49	13	14
MILLER MARK A & ELIZABETH J*	37	48	12	11
MILLER MICHAEL & PATRICIA, TRST	49	46	13	14
MILLER MICHAEL D*	39	48	11	6
MILLER MOSES E	31	49	11	3
MILLER NATHAN A & JODY R*	29	49	12	18
MILLER NATHAN B & JULIE E	39	48	11	30
MILLER PATTY ANN, RT*	29	49	12	2
MILLER PAUL & LINDA, FT*	55	45	12	3
MILLER PETER J*	37	48	12	3
MILLER PHILIP DOUGLAS, RT	43	47	13	35
MILLER PHILIP DOUGLAS, RT	45	47	12	19
MILLER PPTYS LLC*	29	49	12	35
MILLER RANDAL L	21	50	12	14
MILLER RANDAL L*	21	50	12	14
MILLER RICHARD & GAYLA*	35	48	13	28
MILLER ROBERT A & CHERYL A	49	46	13	25
MILLER ROBERT LEO IV	19	50	13	23
MILLER ROBERT V & KAREN J	27	49	13	27, 3
MILLER ROBERT V & KAREN J*	27	49	13	3
MILLER ROBERT V LLC	27	49	13	10, 2, 3
MILLER ROBERT V LLC*	27	49	13	10, 2
MILLER RONALD D & CAROLYN M*	35	48	13	18
MILLER RONALD R, TRST	23	50	11	35
MILLER RUSSELL & PAULA*	45	47	12	22
MILLER RUSSELL E JR & THERESA E	21	50	12	32
MILLER RYAN A & JESSICA L*	51	46	12	4
MILLER SHARON F*	37	48	12	2
MILLER STEVEN W*	29	49	12	16
MILLER STUART*	43	47	13	13
MILLER TRACEY T SR*	27	49	13	11
MILLER TREVER & JESSICA JONES*	27	49	13	11
MILLER VERNON U*	19	50	13	34
MILLER VICTORIA L*	19	50	13	15
MILLER WILEY & ROSETTA	49	46	13	36
MILLER WILLARD O & DEBORAH*	17	50	14	24
MILLER WILLIAM & KAYE, TRST	33	48	14	27
MILLER, FT	43	47	13	24, 25
MILLER'S CUSTOM HOMES LLC*	13	51	12	25
MILLER'S INC*	45	47	12	3
MILLES JEFFREY & ANNE*	35	48	13	28
MILLIGAN NATHANIEL G & KAYLA M*	27	49	13	25
MILLIKAN, FT*	43	47	13	14
MILLION HARVEY F & MARY LOUISE*	15	51	11	32
MILLS CHRISTOPHER A*	35	48	13	20
MILLS DENNIS R & BECKY S	15	51	11	28
MILLS DENNIS R & BECKY S*	15	51	11	29
MILLS JAMIE E & LORILIE A*	15	51	11	28
MILLS MICHAEL & AMY	49	46	13	26
MILLS MICHAEL & AMY*	49	46	13	26
MILLS RILLA DEAN & SUE V, RT	35	48	13	31, 32
MILLS WANDA L*	31	49	11	3
MILLSAP NICHOLAS RIED*	37	48	12	3
MILOVICH MARILYN M*	43	47	13	9
MINCHEW RANDALL CLAY*	37	48	12	21
MINGE, FT*	51	46	12	13
MINGS DANIEL & ANGELA	31	49	11	19
MINGS DANIEL LEE	37	48	12	1
MINGS DANIEL LEE & ANGELA C	37	48	12	1
MINGS DANIEL LEE & ANGELA C	39	48	11	5
MINGS MISTY R & AMANDA E*	25	49	14	35
MINNE' ERIN R*	37	48	12	21
MINNER SHIRLEY ANN ESTATE C/O MARIA WINN-RATLIFF*	19	50	13	26
MINNESOTA HOMES TODAY LLC*	37	48	12	12
MINNICK KAREN G, RT	37	48	12	23
MINNIX ERIC & LEE ANN	43	47	13	21
MINNIX ERIC & LEE ANN*	33	48	14	22
MINNIX ERIC & LEE ANN*	35	48	13	29
MINOR CALEB & KELSIE*	43	47	13	9
MINTEN RYAN & NISHELL SMITH*	29	49	12	26
MINTURN ERIC*	35	48	13	20
MIRACLE MICHAEL & TAMARA	33	48	14	10, 15
MIRACLE MICHAEL & TAMARA & VALERIE WILSON*	33	48	14	10, 15
MIRANDA MARIA ESTHER*	29	49	12	20
MIRANDA SHANE & ALLISON*	43	47	13	9
MIRTSCHING KURT & KAREN STIX	45	47	12	8
MIRTSCHING KURT & KAREN STIX*	45	47	12	17
MISSION 4, FT	51	46	12	8
MISSOURI HIGHWAYS & TRANSPORTATION COMMISSION*	33	48	14	7
MISSOURI-AMERICAN WATER CO	21	50	12	15, 22

Boone County Owner Index

NAME	PG	T	R	SEC
MITCHELL ANGUS LEVI III	13	51	12	27, 34
MITCHELL CHARLES B & NORMA L*	37	48	12	10
MITCHELL CONNIE*	19	50	13	15
MITCHELL DONALD L & SARAH M*	35	48	13	20
MITCHELL ERIC*	33	48	14	2
MITCHELL GARRY L & MARCELLA S*	29	49	12	20
MITCHELL GARY G & CHERYL A*	43	47	13	5
MITCHELL JACOB & KELLY*	25	49	14	27
MITCHELL JAY S & BOBBI M MALONE	39	48	11	28, 29
MITCHELL JEREMIAH J & JULIE R*	35	48	13	30
MITCHELL JERRY D	11	51	13	12, 13
MITCHELL KERBY L II & MARY F*	37	48	12	21
MITCHELL KERBY LYNN & EVELYN F, FT*	29	49	12	20
MITCHELL KRISTOPHER T & ANDREA B	51	46	12	1
MITCHELL LOUIS N & RONDA K	11	51	13	26
MITCHELL MARION S & VELVIE A	37	48	12	33
MITCHELL MARION S & VEVLIE A*	37	48	12	33
MITCHELL MAURICE L & JAMIE S*	29	49	12	4
MITCHELL MELODY K, RT*	29	49	12	10
MITCHELL RACHEL M*	43	47	13	3
MITCHELL RANDY JOE & LISA A*	27	49	13	24
MITCHELL THOMAS L	29	49	12	4
MITCHELL THOMAS L & KRISTINA L	29	49	12	4
MITCHELL WILLIAM J & CATHERINE Y LINDER	43	47	13	24
MITCHEM ALICIA R*	27	49	13	24
MITCHEM BOBBY & CHRISTINE, FT	27	49	13	1
MITCHEM BOBBY & CHRISTINE, FT*	27	49	13	2
MITTEN BECKY*	43	47	13	10
MIZE CHARLES E & MARY ANN*	39	48	11	9
MIZE ROBERT B & & CINDY A, RT*	35	48	13	27
MIZZOU FANATICS LLC*	43	47	13	10
MJF, RT	33	48	14	7, 8, 9
MJF, RT*	33	48	14	18, 7, 8
MJK INC*	29	49	12	20
MK WASSON FARMS LLC	17	50	14	32
MK WASSON FARMS LLC	25	49	14	4, 5
MKFKLF LLC	53	46	11	7
MKTK PPTYS LLC*	27	49	13	14
MLAW, TRST	45	47	12	19
MO CONFERENCE ASSN OF SEVENTH DAY ADVENTISTS C/O SUNNYDALE ACADEMY	13	51	12	1
MO CONSERVATION COMMISSION	11	51	13	6
MO CONSERVATION COMMISSION	13	51	12	24
MO CONSERVATION COMMISSION	19	50	13	4, 9
MO CONSERVATION COMMISSION	21	50	12	29, 30, 31, 32, 33
MO CONSERVATION COMMISSION	29	49	12	3, 4, 5, 6
MO CONSERVATION COMMISSION	33	48	14	17, 20
MO CONSERVATION COMMISSION	41	47	14	11, 12, 13, 14, 24
MO CONSERVATION COMMISSION	43	47	13	17, 18, 19, 20, 28, 29, 30, 33, 6, 7
MO CONSERVATION COMMISSION	45	47	12	15, 16, 19, 20, 21, 22, 23, 27, 28, 29, 34
MO CONSERVATION COMMISSION	49	46	13	36
MO CONSERVATION COMMISSION	51	46	12	31
MO CONSERVATION COMMISSION	55	45	12	26, 6, 7
MO CONSERVATION COMMISSION	55	45	13	1
MO CONSERVATION COMMISSION	9	51	14	1
MO CONSERVATION COMMISSION ATTN: JIM MCGUIRE*	45	47	12	29
MO CONSERVATION COMMISSION*	21	50	12	30
MO CONSERVATION COMMISSION*	33	48	14	16, 17, 20
MO CONSERVATION COMMISSION*	45	47	12	34, 35
MO CONSERVATION COMMISSION*	55	45	13	1, 12
MO DEPT OF NATURAL RESOURCES	19	50	13	25
MO DEPT OF NATURAL RESOURCES	33	48	14	7
MO DEPT OF NATURAL RESOURCES	33	48	15	12
MO DEPT OF NATURAL RESOURCES	45	47	12	17, 18, 6, 7, 8
MO DEPT OF NATURAL RESOURCES	49	46	13	3
MO DEPT OF NATURAL RESOURCES JEFFERSON BLDG	33	48	14	17, 18, 20, 21, 27, 28, 34, 35, 7
MO DEPT OF NATURAL RESOURCES JEFFERSON BLDG	41	47	14	1, 2
MO DEPT OF NATURAL RESOURCES JEFFERSON BLDG	43	47	13	18, 20, 28, 34, 7
MO DEPT OF NATURAL RESOURCES JEFFERSON BLDG	49	46	13	10, 15, 22, 26, 27, 35, 36
MO DEPT OF NATURAL RESOURCES JEFFERSON BLDG	55	45	12	16, 17, 21, 22, 23, 25, 26, 6, 7, 8
MO DEPT OF NATURAL RESOURCES JEFFERSON BLDG	55	45	13	1
MO DEPT OF NATURAL RESOURCES JEFFERSON BLDG*	33	48	14	27, 34, 35
MO DEPT OF NATURAL RESOURCES JEFFERSON BLDG*	41	47	14	12, 2
MO DEPT OF NATURAL RESOURCES JEFFERSON BLDG*	43	47	13	17, 33, 6
MO DEPT OF NATURAL RESOURCES*	19	50	13	36
MO FARM COLLECTIVE LLC	49	46	13	11
MO HWY & TRANSPORTATION COMM*	11	51	13	12, 36
MO HWY & TRANSPORTATION COMM*	19	50	13	36
MO HWY & TRANSPORTATION COMM*	51	46	12	34
MO HWY & TRANSPORTATION COMM*	55	45	12	14
MO MEH*	27	49	13	24
MO PACIFIC RAILROAD CO*	33	48	15	12
MO PORK PRODUCERS ASSOC*	35	48	13	6, 7
MO SOYBEAN ASSOC	39	48	11	30, 31
MO SOYBEAN ASSOC	47	47	11	6
MO STATE PARK BOARD	19	50	13	24, 25, 36
MO STATE PARK BOARD	21	50	12	19, 30, 31
MO STATE PARK BOARD	43	47	13	1, 12
MO STATE PARK BOARD	45	47	12	5, 6, 8
MOAT LANCE G & LINDA C	39	48	11	4
MOB OP CO LLC	29	49	12	19
MOBERG MICHELLE*	45	47	12	3
MOBERLY JONATHON & JENNIFER FRUEND*	51	46	12	6
MOBLEY CHRISTINA*	51	46	12	26
MOCINO SEVERO & USNISE ZAVALA*	29	49	12	26
MOCKINGBIRD FARMS LLC	25	49	14	26, 27, 34, 35
MODIRI FUAD C/O MIKE MEHRDAD*	29	49	12	10
MOE JEFFREY P & MARY A*	33	48	14	2
MOE MICHAEL D*	35	48	13	20
MOEGLING BRIAN D & ANDREA M*	35	48	13	4
MOEGLING GARY G & ELLEN W*	37	48	12	10
MOELLER BRICE E & MARY S, RT*	37	48	12	21
MOELLER STEPHANIE R & ANDREW	29	49	12	4
MOELLER STEPHEN W*	29	49	12	14
MOENTMANN DAVID C*	25	49	14	24
MOFFAT CAMERON R	11	51	13	23
MOFFAT ROBERT M & TABITHA A*	51	46	12	27
MOHAMMED IBRAHIM & AWATIF GALIP*	43	47	13	9
MOHAMMED MALLORY*	27	49	13	23
MOHATT FAMILY PTP LP	49	46	13	26, 35
MOHLER COLBY E & RACHEL M	19	50	13	28
MOHR KENNETH & REBECCA	21	50	12	36
MOHR KENNETH & REBECCA*	27	49	13	2
MOINE NADINE	39	48	11	30
MOIT BETTY MARGARET*	29	49	12	14
MOIT JASON S & JODI L*	29	49	12	14
MOLLI DENNIS L II & JILL A	25	49	14	24
MOLONEY TIMOTHY H & KIRSTEN N	25	49	14	32
MONAGHAN, FT	25	49	14	10, 4, 9
MONAGHAN, FT	47	47	11	29
MONEY MGMT INC	47	47	11	16, 9
MONGLER, FT	19	50	13	2, 3
MONROE BRANDON L*	27	49	13	25
MONROE DAVID & RENEE BROCHU & MARCUS & PAMELA MONROE*	27	49	13	26
MONROE JUSTIN L & TAYLOR G KIRBY*	29	49	12	9
MONROE RICKEY & MARIETTA*	37	48	12	21
MONROE THOMAS DEAN, RT	13	51	12	29
MONROE ZACHARY D & ALEXANDREA*	51	46	12	32
MONSEES ROBERT M & LIDA D*	43	47	13	11
MONTAGUE BRENDA*	29	49	12	9
MONTAGUE CINDY K & TERRY W*	23	50	11	5
MONTAGUE JAMES D*	29	49	12	7
MONTAGUE LORI A*	19	50	13	34
MONTAGUE LOU ANN*	35	48	13	5
MONTAGUE, LT	19	50	13	16
MONTFROOIJ WOUTER & SARAH BRESEKE*	37	48	12	3
MONTGOMERY ANDREA LEIGH*	29	49	12	9
MONTGOMERY CHRISTINA & JESSIE	15	51	11	21
MONTGOMERY CLIFFORD & PAM	47	47	11	16, 9
MONTGOMERY GEORGE W & LYNN A	43	47	13	1
MONTGOMERY H.L. & N.L., RT	19	50	13	28
MONTGOMERY JAMES C JR	27	49	13	14
MONTGOMERY JAMES C JR*	19	50	13	36
MONTGOMERY JAMES C, RT	27	49	13	14
MONTGOMERY JOHN H & KATHRYN J	37	48	12	25
MONTGOMERY JOHN H & KATHRYN J*	37	48	12	3
MONTGOMERY LISA RICHELLE*	43	47	13	11
MONTGOMERY RICHARD II, TRST*	43	47	13	1
MONTGOMERY RICHARD II, TRST*	45	47	12	6
MONTGOMERY RICHARD L & BETTY L*	43	47	13	14
MONTGOMERY RYAN	39	48	11	3, 4
MONTGOMERY SCOTT & EMILY & MARIAN	51	46	12	20
MONTGOMERY W & MORGAN S & RICHARD M III IRREV, TRST*	43	47	13	1
MONTGOMERY W & MORGAN S & RICHARD M III IRREV, TRST*	45	47	12	6
MONTGOMERY WILLIAM F & SANDRA K	29	49	12	9
MONTGOMERY WILLIAM F II & ROBIN	53	46	11	6
MONTGOMERY WILLIAM J & MORGAN S*	43	47	13	1
MONTGOMERY WILLIAM J & MORGAN S*	45	47	12	6
MONTGOMERY-SMITH STEPHEN J*	35	48	13	29
MONTIE MATHEW & HEATHER COVINGTON*	43	47	13	2
MONTPLAISIR & CO*	45	47	12	6
MONTPLAISIR WILLIAM-LUCILLE, TRST*	35	48	13	20
MONZON MARIA*	37	48	12	11
MOOG COLE & TAYLOR*	35	48	13	29
MOON MIN WOO*	29	49	12	20
MOONEY JO LYNN, TRST*	43	47	13	24
MOORE ALLAN J & KIM D	39	48	11	29
MOORE ANDREW & KRISTA*	29	49	12	26
MOORE BETTY SUE*	43	47	13	9
MOORE BRUCE A & SANDRA L, FT	11	51	13	6, 7
MOORE BUNTON PPTYS LLC	21	50	12	27
MOORE CECIL & GERRI, JT	23	50	11	18, 19
MOORE CHAD A & PENNY L ETH*	37	48	12	21
MOORE CHARLES A*	17	50	14	25, 26
MOORE DARRALL & ALLYSON	33	48	14	10
MOORE DAVID & MELISSA*	39	48	11	5
MOORE DESIREE*	37	48	12	2
MOORE DON K & SABINE R, RT*	43	47	13	15
MOORE DONALD KEITH*	33	48	14	2
MOORE ERIN C*	35	48	13	20
MOORE GERALD R & MARILYN K*	51	46	12	27
MOORE HAROLD L & REBECCA S*	29	49	12	20
MOORE HEAVEN RENEE*	11	51	13	32
MOORE JERRY	31	49	11	3
MOORE JOHN D*	33	48	14	23
MOORE KEVIN C	19	50	13	21
MOORE LINDA FAY*	27	49	13	25
MOORE MERZAYDEE*	33	48	14	1
MOORE MICHAEL E & ELAINE M, FT	31	49	11	19
MOORE RICKY L*	27	49	13	25
MOORE ROBERT KLINE, RT*	37	48	12	21
MOORE RODNEY A & PHYLLIS A*	29	49	12	11
MOORE ROGER & EILEEN, TRST	29	49	12	6
MOORE SAVANNAH L & JUSTIN L	23	50	11	3
MOORE SEAN & ERICA	11	51	13	4
MOORE SEAN & ERICA	19	50	13	35, 36
MOORE SEAN & ERICA	27	49	13	1
MOORE STACEY J & JASON*	27	49	13	11
MOORE STEPHANIE R*	19	50	13	17
MOORE THOMAS JOHN*	29	49	12	17
MOORE TRAVIS	19	50	13	12
MOORE WILLIAM E & JULIA A	43	47	13	21
MOOREFIELD MACKENZIE & MICHAEL*	43	47	13	8
MOORMAN TODD K*	35	48	13	29
MOOSMANN THOMAS R & ANGELIA S*	43	47	13	14
MOOTS DWIGHT D*	27	49	13	24
MORALES MANUEL AMADO JR*	27	49	13	35
MORALES MARTIN A & EMILY D*	15	51	11	31
MORAN ROBERT N & FRANCES E	29	49	12	35
MORASCH, FT	45	47	12	33
MORDICA DEREK & LAWREN*	51	46	12	21
MOREAU BILLIE SUE	51	46	12	34
MOREAU CAMERON ARCH*	37	48	12	12
MOREAU DARYLE D & NEDRA C, FT*	33	48	14	1
MOREAU LEIGH M*	33	48	14	1
MOREAU LYDIA & DEREK ANDERSON*	51	46	12	34
MOREFIELD ERIC A*	51	46	12	9
MOREFIELD JORDAN & SAMANTHA	51	46	12	11
MOREFIELD PAUL DEVERT & BARBARA RUTH, TRST	51	46	12	9
MOREFIELD PAUL DEVERT & BARBARA RUTH, TRST*	51	46	12	9
MOREHART CONNOR & GRACE KORHAMMER*	29	49	12	14
MORELLA BRIDGETT K*	43	47	13	10
MORENTAL HUNTINGTON LLC*	37	48	12	16
MORENTAL STL EVELINE LLC*	37	48	12	16, 21
MORGAN CASEY R & KYLA J, FT*	21	50	12	16
MORGAN CATHERINE L*	37	48	12	12
MORGAN CONNIE S*	19	50	13	11
MORGAN JOHN M & BARBARA, RT	11	51	13	21, 22
MORGAN LACEY N & JONAH A*	29	49	12	14
MORGAN PATRICK & CHRISTINE TOLLE	43	47	13	10
MORGAN SCOTT & CINDY*	29	49	12	23
MORGAN SHERRY G*	33	48	14	2
MORIARITY SCOTT*	45	47	12	15
MORIARITY STEFAN & ALEXANDRA*	35	48	13	20
MORIN GERARD B & REGINA M*	37	48	12	28
MORITZ PHILLIP E & LINDA L*	49	46	13	1
MORITZ PHILLIP E & LINDA L*	51	46	12	6
MORITZ WESLEY N	45	47	12	28
MORRILL ALEXANDRA & SAMUEL PURKIS*	25	49	14	1
MORRIS BARBARA	29	49	12	5
MORRIS BENJAMIN R & CHRISTINA A	27	49	13	18
MORRIS BUDD & DENISE GOODMAN*	37	48	12	21
MORRIS COBY D & LINDSAY I	49	46	13	3
MORRIS EDWIN F & NANCY D, FT	11	51	13	1, 2
MORRIS FRANK W, TRST	43	47	13	23
MORRIS FRANKIE LEE & WILDA DEAN*	29	49	12	11
MORRIS HALEY & TYLER*	33	48	14	1
MORRIS J STEVEN & SHARON W*	43	47	13	5
MORRIS JAMES W & LARA M	49	46	13	10
MORRIS JARED B & CANDY S	13	51	12	23
MORRIS JOSEPH A & CINDY L*	13	51	12	34
MORRIS KENNETH E & MARY E	21	50	12	23
MORRIS LAURA E*	37	48	12	27
MORRIS MARK R & MELANIE A, RT	23	50	11	20
MORRIS MARTHA & JASON HEDRICK	15	51	11	20
MORRIS MIKEL B & GAYLE W	45	47	12	15
MORRIS NICHOLAS & RAQUEL MILLAN*	21	50	12	23
MORRIS OPAL N	45	47	12	28, 33
MORRIS PPTYS CENTRALIA LLC	13	51	12	22
MORRIS PPTYS COLUMBIA LLC*	27	49	13	25
MORRIS PPTYS COLUMBIA LLC*	29	49	12	15, 16, 19
MORRIS RICHARD & TAMMY*	19	50	13	26
MORRIS RICHARD & TAMMY, TRST*	21	50	12	36
MORRIS ROBERT III & BETHANY*	37	48	12	10
MORRIS ROBERT L & KATHLEEN E, RT	27	49	13	20
MORRIS ROBERTA D	49	46	13	10, 3
MORRIS ROBERTA D & ROGER D	49	46	13	3
MORRIS ROBERTA D & SUSAN E FISCHER & DEBORAH EASLE*	49	46	13	3
MORRIS ROSEMARY & PAUL*	25	49	14	24
MORRIS ROY B & DONNA SUE	27	49	13	30
MORRIS ROY B & MONICA E*	33	48	14	1
MORRIS RYAN & MICHELLE*	21	50	12	36
MORRIS SEAN & TRACY	49	46	13	2, 3
MORRIS TYLER R & KATELYN A*	43	47	13	11
MORRIS WILLIAM ZACHARY*	29	49	12	14
MORRISON BRET A & BETH A*	45	47	12	6
MORRISON GARY E	21	50	12	35, 36
MORRISON GARY E	29	49	12	1, 2
MORRISON GARY E	31	49	11	6
MORRISSEY WILLIAM & LISA	25	49	14	22, 27
MORROW CARRIE JO*	29	49	12	16
MORROW CHAD E & JOHANNA L*	37	48	12	2
MORROW CHASE*	27	49	13	11
MORROW DAVID & LESA	51	46	12	4
MORROW ERIN*	51	46	12	9
MORROW LARRY W & JANET S MILLER*	29	49	12	19
MORSE JOYCE R	21	50	12	18
MORSE MARK E & AMANDA M	23	50	11	18
MORSE RICHARD S & CATHY J*	43	47	13	23
MORSE STEVEN C & KATHY A	51	46	12	26
MORTENSON MICHAEL W & LISA J	47	47	11	8
MORTIMER EDWIN G & BARBARA J*	15	51	11	32
MORTON DAVID & KAYLA*	21	50	12	3
MORTON GREGORY W & MEGAN B C/O MEGAN BROOKE MORTON*	17	50	14	34
MORTON KATHY J	17	50	14	13
MORTON KIMBERLEE A & JEFFREY E*	27	49	13	11
MORTON LORIE L	47	47	11	17, 18, 28, 29
MORTON ROBERT C & KAREN*	27	49	13	27
MORTON STEVEN & PAMELA LEYHE-MORTON*	55	45	12	10
MOSBY DAVID & LEANNE TIPPETT-MOSBY	51	46	12	29
MOSELEY JOHN REX	25	49	14	31
MOSELEY JOHN REX	33	48	14	6
MOSELY STACY L*	29	49	12	20
MOSER MARK E & PEGGY L	11	51	13	8
MOSER RONALD P & JOANN E, TRST*	27	49	13	15
MOSES EDWARD D & DOREEN L*	29	49	12	9
MOSES JORDAWN R*	27	49	13	8
MOSS KATHERINE L, RT*	45	47	12	4
MOSS LARRY G & MARY L*	29	49	12	26
MOSS LUKE ANTHONY*	35	48	13	29
MOT MILAN & ZOYA*	27	49	13	24
MOT MILAN & ZOYA*	33	48	14	35
MOT MILAN & ZOYA*	37	48	12	2
MOTA ARACELI & ALEX*	33	48	14	1
MOTIA MOHAMMAD REZA*	37	48	12	11

Boone County Owner Index

NAME	PG	T	R	SEC
MOTLEY W.M.	25	49	14	29, 30, 31, 32
MOTT KEVIN & KRISTI*	33	48	14	1
MOTTAZ BRIAN F & HEATHER D	21	50	12	18
MOTTAZ ELIZABETH MARIE	43	47	13	15, 16
MOTTAZ ELLEN MARIE, RT	21	50	12	10, 11
MOTTAZ KELLY & JASON HINSEN*	37	48	12	16
MOTTAZ W FREDERICK, RT	43	47	13	16
MOTTAZ WALDO F, TRST	19	50	13	1
MOTTER JAMES D	55	45	12	15
MOULDER JANE I, RT	9	51	14	24
MOULTON ROSALIND KIMBALL, RT	27	49	13	29
MOUM KEITH EDWARD*	37	48	12	10
MOUNT DAKOTA & KELSEY CAINE*	37	48	12	2
MOUNT JAXIE EARLENE*	35	48	13	20
MOUNT PLEASANT BAPTIST CHURCH OF BOONE CNTY	51	46	12	34
MOUNT PLEASANT CEMETERY OF BOONE CNTY C/O RONNIE S	55	45	12	10
MOUNT PLEASANT CEMETERY OF BOONE CNTY*	55	45	12	10
MOUNTJOY, FT	29	49	12	4
MOUSADAKOS ILYAS & KASIANI*	43	47	13	11
MOWDY MATTHEW & KARISHA*	15	51	11	31
MOWRY REBECCA ANNE, RT*	27	49	13	29
MOXLEY DAVID & MELANIE JOHNSON-MOXLEY*	27	49	13	24
MOXLEY DONALD WESLEY & CALLIE L*	17	50	14	35
MOYER JENNIFER	53	46	11	7
MOYER, TRST C/O MARGARET MOYER	51	46	12	27
MOYER, TRST RICHARD & MARGARET, TR C/O MARGARET MOYER	9	51	14	34, 35
MOYER, TRST RICHARD & MARGARET, TR C/O MARGARET MOYER*	9	51	14	35
MOYNIHAN FRANCIS T & MELINDA N*	43	47	13	14
MOZINGO BARBARA & IRL HIRSCH*	23	50	11	19
MRB & SRB, RT*	35	48	13	6
MRC OF BOONE CNTY LLC*	33	48	14	7, 8
MRF & CLF, RT	39	48	11	28
MRF & KMF, RT	55	45	12	4
MRF & KMF, RT*	51	46	12	33
MRJ RENTALS LLC*	29	49	12	16
MRUZIK JOHN C & NANCY J ROSSON	37	48	12	13, 14
MT CARMEL CEMETERY*	11	51	13	34
MT CELESTRIAL BAPTIST CHURCH*	43	47	13	7, 8
MT HOPE CHURCH*	29	49	12	14
MT HOREB CEMETERY	13	51	12	8
MT NEST PPTYS LLC*	37	48	12	3
MT PLEASANT BAPTIST CHURCH OF HARTSBURG*	55	45	12	10
MT PLEASANT CEMETERY ASSOC OF BOONE CO	55	45	12	10
MT ZION CHURCH*	23	50	11	32
MTC & MAC, RT	43	47	13	6
MUCK DUANE & DEBBIE*	55	45	12	14
MUCKERMAN DALE & CYNTHIA*	29	49	12	5
MUDD ANGELA G*	15	51	11	28
MUDDYMOLANDING LLC*	43	47	13	34
MUECK VICTORIA*	39	48	11	6
MUEHLMAN MARSHA*	37	48	12	3
MUELLER AUSTIN	17	50	14	1, 12
MUELLER AUSTIN & HOLLY L	19	50	13	21
MUELLER BARBARA SUE, TRST	21	50	12	34
MUELLER DANIEL & LINDSEY*	37	48	12	16
MUELLER DANIEL F & JESSICA M*	37	48	12	28
MUELLER DANIEL J & MEGAN E*	15	51	11	31
MUELLER HOUSTON & MICHELLE*	19	50	13	15
MUELLER JEFFREY & RUTH E ACUFF*	35	48	13	20
MUELLER MARK & CHRISTINE	29	49	12	35
MUELLER MARK & CHRISTINE*	29	49	12	35
MUELLER MARLA P, RT	33	48	14	23
MUELLER MICHAEL & TONYA*	55	45	12	13
MUELLER NANCY T, RT	39	48	11	8
MUELLER ROBERT L & SANDRA D*	11	51	13	31
MUELLER ROBERT L & SANDRA D, FT	11	51	13	31
MUELLER ROBERT L & SANDRA D, FT	17	50	14	1
MUELLER ROBERT L & SANDRA D, FT	19	50	13	6
MUELLER ROBERT L & SANDRA D, FT	9	51	14	36
MUELLER SCOTT A & WENDY E RAMEL	25	49	14	2
MUELLER SETH*	29	49	12	20
MUELLER TIM I & JACKIE S	45	47	12	27
MUELLER TIM I & JACKIE S*	45	47	12	27
MUELLER TIMOTHY C & PENNY S*	55	45	12	10
MUENKS LORI & DALE	9	51	14	25, 26
MUESER PETER R	43	47	13	8
MUESKE JASON & JENNIFER*	37	48	12	28
MUESSIG BONNIE S*	33	48	14	1
MUICH NICOLE L & WILL A FARNEY*	37	48	12	3
MUIRHEAD WILLIAM F & NICOLE L	21	50	12	21
MUKARUZIGA UWAMARIYA & BENJAMIN NIYONZIMA*	29	49	12	20
MULCAHY KATHLEEN MARY*	33	48	14	2
MULDREW CHARLOTTE R*	27	49	13	25
MULLANIX MARK & THELMA PENDLETON*	27	49	13	2
MULLEN HURLEY A*	37	48	12	21
MULLEN JOHN & JENNIFER	25	49	14	13
MULLENS MICHAEL L & ASTRID*	37	48	12	12
MULLER JASON E & CARMELA D*	27	49	13	12
MULLETTE JEREMY & CHASITY*	21	50	12	23
MULLETTE JOHN L & VIRGINIA L, TRST	23	50	11	33
MULLIES DAVID & DEBRA*	25	49	14	35
MULLIGAN REMODELING LLC C/O JARED MULLIGAN*	33	48	14	1
MULLIKIN JASON & ELIZABETH HAMBOR*	55	45	12	3
MULLINAX MATTHEW E & ANDREA L*	33	48	14	2
MULLINS CINDY*	27	49	13	14
MULLINS SHERRE J & ALAN S*	35	48	13	19
MULLINS THOMAS J & LISA A CRAIG-MULLINS*	37	48	12	12
MULLOY CARLEEN J	23	50	11	32
MUMMA JASON M*	19	50	13	5, 8
MUNCY GARY L & SALLY F, TRST*	37	48	12	21
MUNGER CATHERINE*	37	48	12	21
MUNIZ JUAN C & HESSELL SANCHEZ*	37	48	12	10
MUNOZ JASON	15	51	11	31, 32
MUNSHAW GREGORY C & REBECCA K	39	48	11	31, 32
MUNSON JEFFREY E & GLENDA K	23	50	11	4
MUNYARUGENDO EMMANUEL & JEANINE NYIRARUKUNDO*	27	49	13	25
MURATA JAMES	27	49	13	12, 13
MURDOCK MELISSA*	33	48	14	2
MURILLO IRMA S*	29	49	12	34
MURPHY BETTY L & MICHAEL L*	29	49	12	10
MURPHY DUSTIN & MEGHAN*	55	45	12	23
MURPHY JEFFREY A*	29	49	12	11
MURPHY JUSTIN D*	17	50	14	13
MURPHY KENT H & TRUDIE A, TRST*	25	49	14	30
MURPHY KYLE & COURTNEY SMITH*	37	48	12	12
MURPHY MATTHEW W & JANET M	39	48	11	32
MURPHY PATRICIA S & DENNIS L	19	50	13	5
MURRAY BROTHERS LLC	25	49	14	1
MURRAY BROTHERS LLC	27	49	13	16, 7
MURRAY BROTHERS LLC*	27	49	13	8
MURRAY CHARLES L & JACKIE LEE	27	49	13	17
MURRAY DAVID A & CATHY M*	37	48	12	27
MURRAY DAVID J & KATHRYN J*	51	46	12	29
MURRAY DONALD D*	19	50	13	20
MURRAY HAYES*	27	49	13	24
MURRAY JAMES E & CAROL JEAN	27	49	13	17
MURRAY JAMES E & CAROL JEAN*	27	49	13	17
MURRAY JOHN T	27	49	13	17
MURRAY KYLIE*	27	49	13	11
MURRAY LANA M & STEPHEN L*	19	50	13	26
MURRAY MARSHALL G, TRST*	43	47	13	5
MURRAY MCKINLEY & DONNA MARIE*	29	49	12	19
MURRAY MICHAEL R*	37	48	12	21
MURRAY MICHELLE L*	27	49	13	25
MURRAY MIKE & KELLY*	25	49	14	1
MURRAY OTSIE D*	33	48	14	23
MURRAY PROPERTY, TRST C/O JASON RIDGEL	27	49	13	19
MURRAY PROPERTY, TRST C/O JASON RIDGEL*	27	49	13	20
MURRAY RAMONA L*	33	48	14	23
MURRAY RICHARD & BONNIE*	55	45	12	13, 14
MURRAY ROBERT K II & DEBORAH L*	37	48	12	27
MURRAY RONALD G & JUDY KAY, FT	19	50	13	26
MURRAY RONALD G & JUDY KAY, FT DONALD D MURRAY	19	50	13	12
MURRAY SCOTT D & STEPHANIE L*	37	48	12	21
MURRAY SHANNON L	19	50	13	19, 30
MURRAY SHANNON L & MELODY J	19	50	13	19, 30
MURRAY WILLIAM L & DIANE M &MICHAEL R & LAURA E SMIT*	45	47	12	4
MURRELL PPTYS INC	51	46	12	29
MURRELL-SHIKLES, FT	45	47	12	15, 16
MUSCATO JEFFREY MICHAEL*	27	49	13	24
MUSE DONALD & JEANNE*	27	49	13	12
MUSGRAVES DENNIS E & JUDY L	15	51	11	32
MUSGRAVES DENNIS E & JUDY L	23	50	11	5
MUSGROVE DELBERT-ELIZABETH, TRST*	39	48	11	6
MUSHANEY DAVID	29	49	12	17
MUSICH CORRIE L & MARK E*	35	48	13	19
MUSICK CARA*	35	48	13	20
MUSTAFA IZZ-ALDIN*	45	47	12	18
MUSTAFIC SALKO & NAZA*	35	48	13	20
MUSTAIN WILLIAM R*	13	51	12	24
MUSTANG REAL ESTATE LLC*	37	48	12	3
MUSTERMAN EDWARD E & SUSAN M*	45	47	12	22
MUSTERMAN MITCHELL WILLIAM	39	48	11	4, 9
MUSTIN RUSSELL & KIMBERLY	17	50	14	36
MUTRUX, FT	29	49	12	18
MUTRUX, FT*	27	49	13	22
MUZZEY EDWARD*	55	45	12	23
MUZZEY MATTHEW B & KRISTA E	47	47	11	19
MWE AH & TAW NEE*	33	48	14	2
MYANMAR CHRISTIAN FELLOWSHIP*	19	50	13	35
MYERS BARRY R & LIESJE	29	49	12	10
MYERS BENJAMIN S & ALEXIS H	23	50	11	17
MYERS CHELSEA & JOSHUA WRIGHT*	43	47	13	10
MYERS GARY*	45	47	12	18
MYERS JACK W & CAROL A*	15	51	11	32
MYERS JACOB M & SARAH E	51	46	12	30
MYERS JAMES H & CINDY J	47	47	11	17
MYERS JON & SHELBY*	33	48	14	13
MYERS JORDAN C & WHITNEY M*	19	50	13	13
MYERS KATHRYN S*	37	48	12	3
MYERS KEVIN C	25	49	14	17
MYERS KURT L	13	51	12	29, 30
MYERS LESTER L & DORIS E	15	51	11	20
MYERS MERIBETH*	27	49	13	22
MYERS NATALIE HENGST	11	51	13	14
MYERS ROBERT L & AMY T*	35	48	13	33
MYERS SHEILA*	29	49	12	11
MYERS SUZANNE, TRST	51	46	12	4
MYERS TIMOTHY J & KIMBERLY A*	43	47	13	11
MYERS WESLEY M & KELLY S*	37	48	12	21
MYHRE JOEL D & TERRY L*	37	48	12	28
MYSLIWIEC JUNE B*	37	48	12	3

N

N MO DIST CAMPGROUND OF CH OF GOD INC C/O REV H G EARL	33	48	14	4
NABELEK PETER I & CAROL R*	25	49	14	1
NACARATO, FT*	35	48	13	20
NACHBAR MARCO L SR & SHARON L*	27	49	13	27
NADLONEK NICOLE & JOSEPH MURIN*	43	47	13	8
NAEGER HELEN KAY*	15	51	11	21
NAEGER JASON D & LEAH S	31	49	11	7
NAFTZGER KATHY L & CLINT	27	49	13	30
NAGEL DAVID L & TERRIE R*	27	49	13	8
NAGEL GREGORY A, RT	43	47	13	22
NAGEL STEPHEN & CAROLYN	17	50	14	13, 24
NAGEL STEPHEN & CAROLYN	19	50	13	30
NAGEL STEPHEN & CAROLYN*	17	50	14	24
NAGEL STEPHEN & CAROLYN*	19	50	13	30
NAHLER CLIFTON & KEVIN	55	45	12	8
NAHLER CLIFTON & LINDA	45	47	12	33, 34
NAHLER CLIFTON & LINDA	51	46	12	3, 4
NAHLER CLIFTON & LINDA	55	45	12	17, 18, 20, 7
NAHLER CLIFTON & LINDA	55	45	13	1, 12
NAHLER KEVIN C & CAREY L*	51	46	12	28
NAHLER LANDON F & CANDICE E	51	46	12	4
NAHLER LINDA LOUISE & CLIFTON	55	45	12	10, 3, 4, 9
NAIL MICHAEL C & MICHELLE A*	37	48	12	11, 12
NALIAN BRITTANIANN & MATTHEW*	45	47	12	3
NAMASSY SAVANA*	29	49	12	9
NANCE KIMBERLY L & BILLY E*	43	47	13	35
NAQVI SYED HASAN RAZA & RUBAB	45	47	12	10
NAR HEL*	27	49	13	25
NARASIMHA LALITHA, TRST*	43	47	13	9
NARRON ASHLEY*	37	48	12	3
NARRON CODY	27	49	13	1
NASH THOMAS M & DRU A*	25	49	14	17
NASH TIFFANY & DARWIN SCHOENING	45	47	12	30, 31
NASHVILLE BAPTIST CHURCH	43	47	13	26
NASSIR FATIHA*	35	48	13	29
NAT PPTYS LLC*	37	48	12	33
NAT PPTYS LLC*	45	47	12	4
NAUGHTON TRAVIS & BETHANY*	51	46	12	8
NAUGLE CHARLES JOHN & DELESIA D	17	50	14	22
NAUGLE CHARLES JOHN & DELESIA D	27	49	13	30
NAUGLE EDITH A*	39	48	11	5
NAUGLE GARY E JR & LESLIE S*	39	48	11	5
NAUGLE LEONARD J & KRISTI SUE*	39	48	11	5
NAUGLE SHAWN D & PAULA R*	39	48	11	5
NAUGLE, FT*	35	48	13	20
NAUGLE, FT*	39	48	11	5
NAUMANN HARLEY D & LINDSEY M	43	47	13	16, 21
NAYDYHOR JOEL M & CHRISTY A, RT*	43	47	13	13
NAYDYHOR JUSTIN E*	43	47	13	10, 11
NAYLOR PARKER E*	39	48	11	6, 7
NAYLOR RODNEY & ANDREA*	23	50	11	6
NAYLOR RYAN K & ELIZABETH A	11	51	13	18, 7
NBA HOUSING OF ST LOUIS/ COLUMBIA/BOONE CO, MO INC*	37	48	12	2
NBG & JJG, RT*	43	47	13	36
ND1 INV LLC	33	48	14	1
ND1 INV LLC*	35	48	13	28
NDAYIRAGIJE INNOCENT & SHUKRANI IDDI*	27	49	13	11
NDIAYE NDEYE*	35	48	13	29
NEAL AMIE E & TOBY L*	37	48	12	12
NEAL CORY & ALEXIS*	13	51	12	5
NEAL DONNA SUE*	43	47	13	9
NEAL EVERETT & MELANY*	27	49	13	27
NEAL JACOB & KENDRA JACKSON*	37	48	12	12
NEAL WILLIAM D & CYNTHIA M*	43	47	13	23
NEASON, FT*	21	50	12	34
NECE MICHAEL*	27	49	13	24
NECHANICKY DOUGLAS C*	33	48	14	1, 12
NEEDLE ANDREW B & MICHELLE A*	27	49	13	24
NEEDLES BECKY & MICHAEL*	11	51	13	12
NEEDLES JOHN W & PHYLLIS R	13	51	12	28
NEEDLES TIMOTHY J & JANNA L*	13	51	12	8
NEELY RONALD & IRENE WOLF*	49	46	13	1
NEELY RONALD & IRENE WOLF, RT	49	46	13	12
NEENAN MAXWELL A & VICTORIA J*	33	48	14	2
NEENAN PETER G & SUSAN K*	37	48	12	16
NEESE H KEITH & BEVERLY L*	37	48	12	15
NEFF MELVIN E JR & ANGELA L	15	51	11	30
NEFF SUZANNE E*	37	48	12	16, 21
NEHER LELAND D*	51	46	12	8
NEILL CHARLES E & VICTORIA L	51	46	12	24
NEILL CHARLES E & VICTORIA L	53	46	11	19
NEISEN DAVID & RANDALL CRANE	11	51	13	11, 14
NEITZ MARY JO*	43	47	13	24
NEKKANTI LAURA L*	27	49	13	24
NELSON BILLY C/O SHARON NELSON-WILSON*	21	50	12	9
NELSON BRAD & TAMARA R*	21	50	12	10
NELSON BRIAN*	43	47	13	9
NELSON CHRISTOPHER S & SARAH*	35	48	13	28
NELSON CHRISTOPHER S*	35	48	13	28
NELSON DANIEL R & TERESA M*	37	48	12	12
NELSON DARREL & HEATHER	29	49	12	15
NELSON DARREL & HEATHER, RT	33	48	14	4
NELSON DAVID K & DEANN*	37	48	12	11
NELSON DENA GALE*	37	48	12	10
NELSON FREDERICK & CHRISTENA	23	50	11	16, 22, 27
NELSON FREDERICK & CHRISTENA*	23	50	11	27
NELSON GERALD L & ROSE M & ERIC R NELSON & AMY M REILLY*	27	49	13	1
NELSON HEATHER R*	29	49	12	14
NELSON JOHN D*	37	48	12	16
NELSON JUSTIN	45	47	12	33
NELSON JUSTIN*	45	47	12	33
NELSON KATHRYN L	33	48	14	15
NELSON KATHRYN O	43	47	13	36
NELSON KEITH A & LORINE S	55	45	12	14, 15
NELSON KIMBERLY SUE*	27	49	13	24, 25
NELSON KYLE C	23	50	11	16
NELSON MATTHEW & SARAH COOPER*	33	48	14	2, 21
NELSON N & THOMAS K & SUSAN M C/O NATHAN M*	23	50	11	5
NELSON N & THOMAS K & SUSAN M C/O NATHAN M	23	50	11	4, 5
NELSON RANDY PAUL & SHARON K*	23	50	11	5
NELSON SAUL	13	51	12	31
NELSON STEVE & JEANETTE*	37	48	12	12
NELSON TANYS*	37	48	12	1
NELSON TERRENCE M & SHARON A*	37	48	12	21
NELSON THOMAS R & NANCY A	15	51	11	32
NELSON THOMAS R & NANCY A*	15	51	11	32
NELSON TRENTON*	29	49	12	9
NELSON, FT	23	50	11	33, 34
NELSON-WILSON SHARON G, TRST*	21	50	12	9
NEMER ROBERT J & BEVERLY S, RT*	47	47	11	20, 29
NEMETH ERIC*	37	48	12	2
NESLADEK MARY & CHRISTOPHER*	37	48	12	16
NESSELHAUF JESSICA J & MICHAEL D PORTER*	37	48	12	12
NETEMEYER BRENT & HEIDI	33	48	14	9
NEUDECKER JOHN & HEATHER, TRST*	37	48	12	21
NEUGARTEN AARON F & LISA A*	37	48	12	16
NEUNER BENJAMIN ANTHONY*	45	47	12	15
NEUNER BRIAN & KATHARYN, RT	37	48	12	24
NEUNER JACOB W*	43	47	13	1
NEVELS DANA A A & JOSEPH*	33	48	14	2
NEVILLE CHRISTIAN M*	29	49	12	19
NEVILLE DAVID & CARRIE, RT	37	48	12	25

Boone County Owner Index

NAME	PG	T	R	SEC
NEVILLE JACE G & BROOKE M*	43	47	13	9
NEVILLE, FT*	45	47	12	19
NEW FIELD LLC C/O NICHOLAS PECKHAM*	43	47	13	10
NEW HAVEN CUSTOM HOMES LLC*	37	48	12	1
NEW HAVEN CUSTOM HOMES LLC*	39	48	11	6
NEW HAVEN PROPERTY LLC	37	48	12	27
NEW HAVEN SCHOOL DIST R-2	37	48	12	16
NEW HOPE BAPTIST CHURCH OF	55	45	12	23
NEW LIBERTY CHURCH, TRS C/O FLOYD RYBOLT*	51	46	12	16
NEW PAGE PPTYS LLC*	37	48	12	3
NEW SALEM CHURCH	51	46	12	3
NEWBY VON & GINA*	43	47	13	10
NEWBY, FT*	43	47	13	2
NEWCOM MARVIN S & PATRICIA E*	43	47	13	10
NEWHOUSE DANIEL L*	19	50	13	20
NEWKIRK DANIEL D & LINDA M*	29	49	12	5, 8
NEWKIRK ODELL & DEBORAH*	43	47	13	2
NEWLAND KYLE & EMILY*	51	46	12	34
NEWMAN DECARLO J & WENDI D*	27	49	13	25
NEWMAN MARY*	29	49	12	10
NEWMAN RONALD & PAMELA, TRSTS	33	48	14	35
NEWMAN RONALD, TRST	33	48	14	35
NEWPORT RALPH JR*	27	49	13	11
NEWPORT RANDY & NICOLE CLARY-NEWPORT	55	45	12	14
NEWPORT RANDY & NICOLE CLARY-NEWPORT*	55	45	12	14
NEWSTEAD SUSAN J, RT	45	47	12	30, 31
NEWTON GARY N & BETH ANN*	27	49	13	11
NEWTON GARY W & CAROL M*	25	49	14	35
NEWTON JAMES & JILL	43	47	13	17, 20, 21
NEWTON JAMES & JILL*	43	47	13	20
NEWTON RUSSEL M	19	50	13	27
NEWTON RUSSEL M	29	49	12	20
NEWTON SHELLIE R*	27	49	13	31
NEXT MILLENIUM LTD*	31	49	11	19
NEXTECH LLC*	45	47	12	4
NEY JOHN J & LORRIE R*	45	47	12	4
NGENGONG SUFOR & THERESE NTEP*	27	49	13	25
NGUYEN HIEN & HOA HOANG*	37	48	12	11
NGUYEN HIEN MINH & HOA HOANG*	37	48	12	21
NGUYEN KIM ANH T*	35	48	13	20
NGUYEN LESLIE THI*	29	49	12	17
NGUYEN TUAN & KATHERINE NELSON*	43	47	13	10
NGUYEN, FT	39	48	11	31, 32
NGWENYAMA RUTH ANN*	43	47	13	1
NI KONGBIN*	43	47	13	9
NICHOLAS JASON E & CLAUDIA E*	35	48	13	34
NICHOLLS PETER*	37	48	12	11
NICHOLS ALAN & TERRI FAMILY, TRST	47	47	11	32, 33
NICHOLS ALICE M*	51	46	12	29, 32
NICHOLS ANGELA & RANDY & KIMBERLY*	11	51	13	36
NICHOLS ANNA L*	37	48	12	10
NICHOLS BARRY & KAREN & LOREN G	25	49	14	17, 8
NICHOLS BERRY & LORETTA	47	47	11	22, 27
NICHOLS BETTY ADELLE	13	51	12	23
NICHOLS BRANDI & JEFFREY	51	46	12	30
NICHOLS BRANDI & JEFFREY	55	45	12	3
NICHOLS BREANNE	19	50	13	25
NICHOLS CARI & TRAVIS*	51	46	12	9
NICHOLS CHARLES DAVID JR	19	50	13	25
NICHOLS CHARLES DAVID JR*	19	50	13	1
NICHOLS CHARLES E & SHEREE L	33	48	14	26
NICHOLS CHERYL LYNN*	37	48	12	12
NICHOLS COLBY WAYNE	47	47	11	27
NICHOLS DAVID A & JULIE A	45	47	12	17
NICHOLS DEBRAH ANN*	19	50	13	21
NICHOLS DORCAS J C/O ANTHONY SAPP*	51	46	12	9
NICHOLS DOREEN J*	35	48	13	20
NICHOLS DOUGLAS S*	19	50	13	10
NICHOLS DWAYNE B & RONDA S*	51	46	12	34
NICHOLS EDWIN & VIVIAN BARNER	55	45	12	8
NICHOLS FAMILY, TRST	49	46	13	36
NICHOLS FAMILY, TRST*	49	46	13	25
NICHOLS FRANCESCA & JUSTIN	51	46	12	8
NICHOLS GARY*	31	49	11	8
NICHOLS GARY, TRST	55	45	12	4
NICHOLS GERALD D & CONNIE M	31	49	11	3
NICHOLS GERALD L JR	19	50	13	16
NICHOLS GREG PPTYS INC	27	49	13	12
NICHOLS GREG PPTYS INC*	27	49	13	12
NICHOLS HAROLD W & GLENDA L*	27	49	13	24
NICHOLS HARRY R JR & VIRGINIA G	15	51	11	28
NICHOLS HEATHER*	37	48	12	12
NICHOLS HILARY & MATTHEW	39	48	11	4, 9
NICHOLS J ELLEN*	27	49	13	11
NICHOLS JACKIE E & JUDITH V	53	46	11	19
NICHOLS JACQUELINE B*	43	47	13	15
NICHOLS JAMES*	51	46	12	8
NICHOLS JARROD C & CHRISTINE J*	27	49	13	6
NICHOLS JASON C/O SHERRY MCGUIRE*	23	50	11	6
NICHOLS JASON W & ELIZABETH*	23	50	11	6
NICHOLS JEFFREY LEE & DIANA R	27	49	13	19
NICHOLS JERILYNN & RILEY JR*	29	49	12	11
NICHOLS JERRY RAY JR*	27	49	13	14
NICHOLS JERRY S & SANDRA K*	49	46	13	1
NICHOLS JIMMY C JR	23	50	11	32
NICHOLS JIMMY C JR & JANICE L*	23	50	11	32
NICHOLS JOE & SHANDA*	21	50	12	15
NICHOLS JOHN & SHELLEY PERRIGO	19	50	13	16
NICHOLS JOHN L & CHAREE	21	50	12	12
NICHOLS JOSEPH TROY & DORCUS E*	29	49	12	35
NICHOLS JUSTIN & RACHAEL*	21	50	12	36
NICHOLS KATHY	11	51	13	27
NICHOLS KENNETH R JR & MELODY A*	51	46	12	4
NICHOLS KEVIN E*	33	48	14	1
NICHOLS KEVIN LEO*	17	50	14	14
NICHOLS KIRBY*	51	46	12	34
NICHOLS KURTIS A & DEBORAH M*	27	49	13	6
NICHOLS KYLE M	19	50	13	10, 9
NICHOLS LANCE & MOLLI*	37	48	12	12
NICHOLS LANITA ANN*	51	46	12	16
NICHOLS LARRY J	19	50	13	10
NICHOLS LARRY J*	19	50	13	10
NICHOLS LEO DALE & ANNE LOU*	19	50	13	11
NICHOLS LILLIAN M*	29	49	12	19, 20
NICHOLS LLOYD & MARY HOPKINS-NICHOLS*	51	46	12	8
NICHOLS LONNIE L	27	49	13	19, 30
NICHOLS LONNIE L*	27	49	13	30
NICHOLS LONNIE SPENCER & MELISSA*	37	48	12	12
NICHOLS LOREN GENE, TRST	27	49	13	1, 12
NICHOLS LOREN GENE, TRST*	27	49	13	1, 12
NICHOLS MARC	27	49	13	30
NICHOLS MARC & DENISE M*	19	50	13	23
NICHOLS MELVIN J & NANCY E	51	46	12	17
NICHOLS MICHAEL FREDERICK, RT	43	47	13	11
NICHOLS MICHAEL R & RHONDA J	49	46	13	12
NICHOLS NELLIE MARIE, TRST	51	46	12	26
NICHOLS NICOLE & DONALD MARNIN	19	50	13	27
NICHOLS PAMELA JO*	29	49	12	17
NICHOLS PAUL L & IRENE	55	45	12	5
NICHOLS PHYLLIS J	43	47	13	23, 26
NICHOLS PPTYS LLC C/O BREAKTIME CONVENIENCE*	29	49	12	9
NICHOLS RACHEL*	19	50	13	27
NICHOLS RANDAL & BEVERLY, RT C/O RANDAL NICHOLS	17	50	14	27, 28
NICHOLS RANDY & MICHELLE	11	51	13	27
NICHOLS RAYMOND L & BRENDA K*	15	51	11	20, 21
NICHOLS RHONDA	31	49	11	9
NICHOLS RILEY MORRIS & LEONA M	51	46	12	16
NICHOLS ROBERT L	19	50	13	21
NICHOLS ROBIN*	29	49	12	10, 9
NICHOLS SHARON	23	50	11	4
NICHOLS SHAWN & JANETTE, TRST*	51	46	12	34
NICHOLS SHELBY A & HAILEY T	47	47	11	32
NICHOLS STEPHANIE & WILLIAM*	25	49	14	36
NICHOLS TERRY C & JENNY LOU*	29	49	12	26
NICHOLS TERRY L	19	50	13	11
NICHOLS THOMAS O & MARY C LAUF*	51	46	12	34
NICHOLS TIMOTHY ERVIN*	19	50	13	14, 23
NICHOLS TRACY J & A CAROLE*	29	49	12	10
NICHOLS TRAVIS & CARI	45	47	12	28
NICHOLS VIRGIL R & LINDA	19	50	13	27
NICHOLS VIRGINIA*	29	49	12	11
NICHOLS W KIRT*	35	48	13	33
NICHOLS W KIRT*	37	48	12	33
NICHOLS W KIRT*	45	47	12	4
NICHOLS WILLIAM E & BONNIE KAY*	27	49	13	22
NICHOLS WILLIAM P & LISA K*	51	46	12	10, 3
NICHOLS WILSON I*	19	50	13	10
NICHOLS ZACHARY R*	33	48	14	1
NICHOLS ZANE W & KORTNEY N	31	49	11	5
NICHOLSON CARRIE S & JOSEPH R	51	46	12	28
NICHOLSON DONALD & PATRICIA, FT	11	51	13	11
NICHOLSON DONALD D & RETA L, RT	27	49	13	15
NICKELL KAREN F*	35	48	13	30
NICKELL MICHAEL N*	29	49	12	17
NICKERSON AUSTIN R*	29	49	12	10
NICKERSON DARREN D	43	47	13	21
NICKERSON DARREN D*	43	47	13	8
NICKERSON JASON & DEBBIE	21	50	12	3
NICKERSON MALAKAI & MADELYN NICKERSON*	29	49	12	16
NICKERSON TERRY SR & ANGIE*	27	49	13	12
NICKLES JERRY J & JANICE L*	29	49	12	11
NICKOLAUS NANCY L & CHARLES F	51	46	12	25
NICKS H & EVA G HERITAGE, TRSTS	19	50	13	18
NICKS H & EVA G HERITAGE, TRSTS*	19	50	13	18
NICOLAY MICHAEL PAUL & PAMELA*	29	49	12	23
NIEDER CRAIG G & LISA M*	27	49	13	20
NIEDERS RENEE M*	35	48	13	20
NIEMEIER JEROME A & CHARLOTTE A	17	50	14	10
NIENHUIS ALYSSA A & MATHEW L*	29	49	12	14
NIENKAMP GARY W & SANDRA L*	27	49	13	14
NIENKAMP RANDY*	33	48	14	2
NIETERS JOHN M	13	51	12	34
NIETERS JOHN M	21	50	12	3
NIETERS JOHN M*	13	51	12	33
NIETO ANA MARIA*	37	48	12	3
NIETO KATHRYN*	33	48	14	2
NIEUWENHUIZEN LISA & TIMOTHY	33	48	14	2
NIEWOEHNER ERIC M & TERI L	29	49	12	17
NIGHTINGALE FARMS LLC	17	50	14	22, 23, 26, 27, 33, 34
NIGHTINGALE FARMS LLC	25	49	14	3, 4
NIGHTINGALE FARMS LLC	35	48	13	30
NIGHTINGALE FARMS LLC*	17	50	14	27
NIGHTINGALE FARMS LLC*	25	49	14	3, 4
NIGHTINGALE FARMS LLC*	35	48	13	30
NIHABOSE BUKURU*	29	49	12	9
NIKODIM DONALD S & BETTY E	21	50	12	15
NIKULA CLAUDE R & PATRICIA M*	45	47	12	22
NILES BILLY & DELORES F*	29	49	12	19
NILES BRETT*	19	50	13	29, 32
NILES CODY*	21	50	12	14
NILES LARRY SHANNON	51	46	12	18
NILES MARK A & ERIN M	21	50	12	6, 7
NILES NICHOLAS & MICHELLE*	51	46	12	27
NILES RAYMOND JEFFERY*	19	50	13	24
NILGES JEFFREY LEE	29	49	12	2
NILSON DENNIS W & TERESA L	19	50	13	30
NILSON DENNIS W & TERESA L*	17	50	14	25
NILSSON KAREN & KRISTINE NIENDORF*	27	49	13	35
NINICHUCK ANDREW J & HANNAH M*	25	49	14	36
NIRMAIER JASON S*	19	50	13	24
NISTENDIRK MARK A & SONYA A	55	45	12	16, 9
NISTENDIRK MARK A & SONYA A*	55	45	12	22
NISWONGER ERIC D, RT	33	48	14	21
NITRAM LLC*	37	48	12	12
NITTLER AMANDA & BRYAN BEAUNOYER*	21	50	12	36
NITTLER KATHLEEN*	21	50	12	36
NITTLER ROBERT P & MICHELLE R*	21	50	12	36
NITTLER THOMAS B	19	50	13	30
NIVENS DAVID R & SARA C	43	47	13	11
NIVENS TYLER K & SARAH R, RT*	43	47	13	14
NIX DUANE D & DEBORAH J	15	51	11	33
NIXON ANNETTE*	35	48	13	4
NIXON RICHARD M & APRIL G	27	49	13	26, 35
NIZAM RASHED & ROXANA RAHMAN	37	48	12	12
NKL & AML 2012, RT C/O NATE LONG	49	46	13	14, 22, 23
NKL & AML, RT	49	46	13	23
NLBB LLC	41	47	14	12
NLBB LLC	43	47	13	27, 28, 33, 34
NLBB LLC SERIES A	33	48	14	36
NLBB LLC SERIES A	41	47	14	1
NLBB LLC SERIES B	33	48	14	36
NLBB LLC SERIES C	33	48	14	25
NLBB LLC SERIES D	33	48	14	36
NLBB LLC SERIES E	33	48	14	36
NLBB LLC SERIES G	43	47	13	34
NLBB LLC SERIES H	43	47	13	34
NLBB LLC SERIES I	49	46	13	3
NLBB LLC*	43	47	13	34
NLS PPTYS LLC	25	49	14	19, 30
NLS PPTYS LLC	25	49	15	24, 25
NMP LLC	23	50	11	26
NOAH JAMES S*	27	49	13	22
NOAH JERRY L & BONNIE SUE*	27	49	13	22
NOBLE JOSHUA A*	27	49	13	25
NOBLE, FT C/O JAMES & KATHY NOBLE	33	48	14	16
NODINE-RITCHIE, RT	55	45	12	24
NOLAN JONATHAN & ANGELA*	19	50	13	34
NOLAN RODNEY W & DEBRA K*	45	47	12	32
NOLAND JAMES R & LOUISE A	33	48	14	11
NOLAND JAMES R & LOUISE A*	33	48	14	11
NOLAND KELLENA & GERALD*	23	50	11	32
NOLASCO ORLANDO NICOLAS*	27	49	13	25
NOLKE ANDREW & SARAH*	33	48	14	1
NOLKE CODY & PAIGE*	21	50	12	15
NOLKE D & CHERYLE D, FT & MELISSA M C/O MELISSA N	33	48	14	4
NOLKE DAVID M & CHERYLE D, FT	17	50	14	33, 34
NOLKE DAVID M & CHERYLE D, FT	25	49	14	36
NOLKE DAVID M & CHERYLE D, FT	33	48	14	1, 2
NOLKE DAVID M & CHERYLE D, FT*	33	48	14	4
NOLKE LAUREN*	43	47	13	2
NOLLA SAMUEL MIGUEL*	37	48	12	3
NOLTE CLAY A*	51	46	12	18
NOLTE JAMES E*	27	49	13	22
NOLTE RICHARD H*	21	50	12	25
NOORDSTER PEGGY S	45	47	12	19
NOORDSY SHAWN & ALI	21	50	12	26
NORBY KIERSTEN ELIZABETH*	37	48	12	21
NORDEN BRETT A & BRADLEY S, RT*	43	47	13	11, 9
NORDEN LOUIE JAMES & KATHY J*	29	49	12	20
NOREM DUSTIN*	43	47	13	24
NOREN LAURA G & BRIAN S WILSON	53	46	11	18
NORFOLK & WESTERN RAILWAY C/O NORFOLK SO CORP TAX DE	13	51	12	11, 12, 3, 4, 5, 6
NORFOLK & WESTERN RAILWAY C/O NORFOLK SO CORP TAX DE	15	51	11	14, 7, 8, 9
NORFOLK & WESTERN RAILWAY C/O NORFOLK SO CORP TAX DE*	13	51	12	10
NORIEGA-ASTURIAS LUIS*	37	48	12	10
NORMAN BRADLEY JAY*	37	48	12	12
NORMAN JAMES & ELIZABETH PUCKETT*	37	48	12	3
NORMAN JESSE E & CHRISTINE M*	37	48	12	21
NORMAN-TURNER LISA A*	37	48	12	12
NORRIS ALAN WILLIAM*	37	48	12	3
NORRIS DALE & JANICE*	25	49	14	36
NORRIS PATRICK & ANGELA	51	46	12	28
NORRIS ROBERT LEE & TERRY	21	50	12	26
NORRIS-BRAUCH KRISTINA CHERIE*	29	49	12	16
NORTH AMERICAN ISLAMIC, TRST	37	48	12	25
NORTH BRIDGE PPTYS LLC*	27	49	13	24
NORTH BRIDGE PPTYS LLC*	29	49	12	20
NORTH FAMILY PROTECTION, TRST C/O JAMES & JOY NORTH	43	47	13	36
NORTH FORK REAL ESTATE LLC*	33	48	14	26, 35
NORTH JAMES M II & JALYN N*	43	47	13	36
NORTH POINTE ESTS LLC	11	51	13	16, 9
NORTH POND LLC C/O ROBERT MURRAY	11	51	13	30, 31
NORTH POND LLC C/O ROBERT MURRAY	9	51	14	25, 36
NORTHCUTT SUZANNE, TRST*	33	48	15	1, 12
NORTHCUTT SUZANNE, TRST*	35	48	13	20
NORTHERN JAMES R SR & DONNA F*	51	46	12	35
NORTHPARK PPTYS LLC*	37	48	12	16
NORTHRIDGE MHP LLC	21	50	12	13
NORTHRUP MICHAEL B*	51	46	12	26
NORTHUP BENJAMIN J & BONNIE K*	29	49	12	26
NORTHUP PEGGY JOAN*	27	49	13	29
NORTHUP VIRGINIA LEE	29	49	12	26
NORTHWEATHER JESSE & CAROLYN	45	47	12	33
NORTHWEATHER JESSE & CAROLYN	51	46	12	4
NORTHWOOD BAPTIST CHURCH*	29	49	12	18
NORTON STEPHEN & DANIELLE*	27	49	13	25
NORTON TODD G & MOLLY B	39	48	11	28, 29
NOSBISCH BO & ELLEN*	51	46	12	19
NOSIC, FT*	45	47	12	3
NOTEBOOM JOYCE, TR*	43	47	13	11
NOVAK GAYLEN J & MARY D*	29	49	12	17
NOVAK GERRY D & SANDRA S*	27	49	13	1
NOVICH ARLENE B & FRANK L SR, RT*	17	50	14	22, 23
NOVINGER DIANA*	27	49	13	8
NOVINGER GARY D & SUSAN M*	43	47	13	23
NOVINGER JACOB & KELLI*	51	46	12	34
NOVINGER MATTHEW & ELVALEA & CHEROKEE PROCK*	33	48	14	10
NOVINGER SHELBY C*	27	49	13	13
NOWAK JENNIFER N	31	49	11	4
NOWELL DENNIS & HOLLY ANNE*	19	50	13	29
NOWELL GARRET	43	47	13	5
NOWICKI JEFFREY A & KAREN A, TRST	27	49	13	4
NOWLIN CHARLES & KIMBERLY*	21	50	12	23
NOWLIN DANIEL & JESSICA	29	49	12	5
NOWLIN DANIEL E & JEANETTE E	29	49	12	9
NOWLIN DANIEL L*	35	48	13	18
NOWLIN GREGORY & REBECCA	45	47	12	7
NOWLIN JOE L & GREGORY B*	29	49	12	35
NOWLIN NANCY*	29	49	12	5

Boone County Owner Index

NAME	PG	T	R	SEC
NOWLIN NIKKI JO*	39	48	11	6
NOWLIN REBECCA D & DEVAN G WISS*	15	51	11	32
NOWLIN REBECCA J*	29	49	12	19
NOWLIN RICK D & RACHELLE L	29	49	12	4, 9
NOWLIN RICKY D & RACHELLE L	23	50	11	6
NOWLIN ROBERT & OLLIE*	47	47	11	32
NOWLIN TERRI JO*	13	51	12	5
NOWLIN TIMOTHY & TAMARA WALTZ-NOWLIN*	21	50	12	3
NOWLIN WILLIAM & KIMBERLY	23	50	11	18
NOWLING MINDY*	27	49	13	24
NRA FDN INC*	35	48	13	7
NUELLE CLAYTON W & JULIA A V	43	47	13	9
NUETZMANN ADDISON & REBECCA*	43	47	13	9
NUHANOVIC DZEMAIL & RAZIJA*	35	48	13	20
NULL JOHN*	29	49	12	10
NULL KEITH*	29	49	12	16
NUNES THOMAS E*	29	49	12	14, 19
NUNNELLY KENDELL & JHERON & CHARLES & DENISE ROCK*	29	49	12	9
NUNNELLY RAYMOND & MICHELINE	17	50	14	13
NUNNELLY RAYMOND & MICHELINE*	17	50	14	13
NUNNELLY THERON & BETHANY*	29	49	12	9
NURSERY HEIGHTS HOMES ASSOC*	43	47	13	9
NUSS MARSHAL S & SUSAN E	31	49	11	5
NUTT LAURA J & KENNETH R	51	46	12	30
NUTTER ALAN J*	33	48	14	11
NYAMBUU BILGUUN & BALJMAA BAATAR*	37	48	12	10
NYSTROM BRANDON W & LAUREN G	21	50	12	11
NYSTROM ERIN*	39	48	11	29

O

O & E VENTURES LLC C/O MICHAEL HUGGANS	25	49	14	25, 26, 35, 36
OAK HILL ESTS SUBDIVISION HOMEOWNERS' ASSOC*	43	47	13	24
OAKES MARY ANN*	21	50	12	14
OAKES MECHEL*	27	49	13	12
OAKLAND CEMETERY ASSOC, TRS*	45	47	12	31
OAKLAND CHURCH*	29	49	12	17
OAKLAND MISSIONARY BAPTIST CHURCH*	29	49	12	18
OAKLEY BARBARA*	23	50	11	19
OAKLEY FRED & EDNA	51	46	12	4
OAKLEY JAMES R & DIANE E	49	46	13	26
OAKRIDGE MHP LLC	29	49	12	3, 4
OAKRIDGE MHP LLC*	29	49	12	3
OARD ALEX*	37	48	12	2
OATES CAROLYN NEVITT*	43	47	13	2
O'BANNON JOYCE LEE & DONALD G*	29	49	12	18
O'BANNON TINA L P	29	49	12	20
O'BANNON TINA L P*	29	49	12	20
OBERLE SHELBY*	29	49	12	18
OBERMIER ARTHUR & NICOLE, RT	27	49	13	23
OBERMIER ARTHUR & NICOLE, RT*	27	49	13	23, 24, 26
OBERMIER ARTHUR & NICOLE, RT*	35	48	13	17
OBERMOELLER TERRY & MARY LEACH	25	49	14	17, 8
OBERTO RICHARD L & CLAUDIA J*	35	48	13	19
O'BRIAN GREGORY A & LORI L*	29	49	12	13
O'BRIAN KENNETH E & LOLA J	17	50	14	10, 3
O'BRIEN DAVID L	13	51	12	25
O'BRIEN DAVID L	15	51	11	19
O'BRIEN LAWRENCE T & ELISSA A	51	46	12	21
O'BRIEN MATTHEW & TERESA*	27	49	13	24
O'BRIEN TYLER W & LAUREN N*	51	46	12	34
OBRIEN, FT	39	48	11	19, 30
O'BRIEN-MYERS, RT	45	47	12	17, 20
O'BRYAN ROBERT L*	27	49	13	24
OCHOA-JACKSON ANNALISE*	27	49	13	25
OCHOA-JACKSON FELIPE*	37	48	12	3
O'CONNELL EMMA MARIE	33	48	14	17, 8
O'CONNELL EMMA MARIE*	33	48	14	8
O'CONNOR COLLEEN H*	37	48	12	21
O'CONNOR JOHN T & JOANE	49	46	13	12, 13
O'CONNOR MARTHA*	35	48	13	18
O'CONNOR MARY	19	50	13	9
OCONNOR VIRGIL G ET AL*	29	49	12	19
OCONNOR VIRGIL G, TRS*	29	49	12	19
O'DAY PHILIP F & ELIZABETH A H	13	51	12	27
O'DELL ANN, RT	19	50	13	27
O'DELL CALEB & KIERSTEN	11	51	13	35
ODYSSEY INVS LLC*	29	49	12	14
ODYSSEY INVS LLC*	45	47	12	6
OEHL DUSTIN*	37	48	12	21
OESCH MATTHEW & LACY JO	13	51	12	22
OESTREICH ELSA & KEATON*	35	48	13	6
OETKER STEVEN H & BETTY A	23	50	11	35
OETTING GREGORY R & CRYSTAL M*	21	50	12	15
OETTING LARRY E & BETH L	45	47	12	14
OETTING MICHAEL & STACY DOERGE*	13	51	12	33
OFF FAMILY, RT*	37	48	12	28
OGDEN BRIDGET E & MARK A*	11	51	13	12
OGDEN IAN T	55	45	12	3
OGDEN IAN T & LAUREN R	55	45	12	3
OGDEN JASON & JAMIE	43	47	13	11
OGDEN JASON & JAMIE*	43	47	13	11
OGLESBY NATHAN L & MARLA E, RT	17	50	14	25
OGLESBY REGINA & BARBARA OGLESBY*	33	48	14	1
O'GORMAN PATRICK E JR & LAURA A	19	50	13	1, 2
OH ERIC & WENDY*	43	47	13	24
O'HARA KATHLEEN*	33	48	14	11
O'HARE MAUREEN A, RT	33	48	14	21
O'HAVER BRANDON & KIMBERLY	19	50	13	27
OIL INVS RTK LLC*	43	47	13	10, 11
O'KEEFE CALEB & STACIE*	51	46	12	17
O'KEEFE LINDA & CAROL TUMMONS	45	47	12	35
O'KEEFE LINDA & CAROL TUMMONS	51	46	12	35
O'KEEFE STEPHEN & LINDA	45	47	12	27
O'KEEFE STEPHEN & LINDA*	35	48	13	34
OL POPS PPTYS LLC*	29	49	12	18, 20
OLACK JAMES E*	37	48	12	12
OLADIRAN OLAWALE*	43	47	13	13
O'LAUGHLIN JEFFERY & MARGARET	47	47	11	32
O'LAUGHLIN JOHN D*	27	49	13	24
OLCOTT JUDY J, RT*	17	50	14	24
OLD CHRISTINA*	29	49	12	20
OLD DOMINION FREIGHT LINE INC*	37	48	12	12
OLD FIELD ENTERPRISES LLC*	45	47	12	4
OLD FREEDOM CHURCH INC	33	48	14	6
OLD GARRICK DANE	55	45	12	11
OLD HAWTHORNE DVPMT LLC*	37	48	12	16
OLD MATTHEW & MELISSA WALDRUP-OLD	21	50	12	27
OLD PLANK ESTS LLC C/O DAVID HOCKMAN	45	47	12	10, 3
OLD PLANK ROAD IMPROVEMENT ASSN*	43	47	13	2
OLDFIELD (AHMED) FATMA FIFI*	35	48	13	29
OLDS RICHARD DALE & BARBARA N	31	49	11	9
OLER COREY J & MELANIE J*	35	48	13	29
OLESEN KEVIN & AMANDA & JEREMIAH GRIFFITT	17	50	14	13
OLESEN KEVIN & AMANDA & JEREMIAH GRIFFITT*	17	50	14	13
OLESKI THOMAS M & FRANCESCA V	51	46	12	20
OLIGER ERIC C*	29	49	12	9
OLINGER CYDNEY & MICHAEL HUGGANS & TREVOR OLINGER	25	49	15	36
OLINGER JOHN GLENN & CYDNEY LYN	25	49	14	31
OLINGER JOHN GLENN & CYDNEY LYN	25	49	15	25, 36
OLIVA-MARTINEZ DIEGO*	27	49	13	24
OLIVER GAVIN*	37	48	12	11
OLIVER JAMES W II & ALAINA G*	29	49	12	10
OLIVER JASON K & LINDSEY A*	33	48	14	1
OLIVER LONNIE & LISA M	15	51	11	5
OLIVER MICHAEL & CAROL, TRST*	51	46	12	32
OLIVER NATHAN*	29	49	12	20
OLIVER RAMONA*	19	50	13	25
OLIVER SARAH & WESLEY FITZSIMMONS*	27	49	13	24
OLIVET CEMETERY ASSOC*	37	48	12	23
OLIVET CHRISTIAN CHURCH*	37	48	12	23
OLLISON CHRISTY L*	35	48	13	29
OLMSTEAD JORDAN LEE*	11	51	13	33, 34
OLMSTEAD ROGER & MICHELLE MILES*	27	49	13	30
OLSON CHARLES A & LEANN F*	21	50	12	18
OLSON CLYDE A & MARJORIE*	19	50	13	24
OLSON JAMES	27	49	13	29
OLSON MARY L*	37	48	12	3
OLSON RACHEL MARIE*	27	49	13	24
OLSON ROBERT L & JOY R	37	48	12	24, 25
OLSON SCOTT W	19	50	13	31
OLSON SCOTT W*	19	50	13	31
OLSON STEVE	55	45	12	1, 2
OLSON THELMA (STELLING) & ELDON	11	51	13	25, 26
OLSON THELMA (STELLING) & ELDON*	11	51	13	25
OMKARA LLC*	37	48	12	3
OMLAND NICK & SARAH*	37	48	12	21
OMM LLC	49	46	13	3
OMM LLC	51	46	12	25
OMM LLC*	43	47	13	34
ONCKEN EHREN & LINDSAY*	35	48	13	20
O'NEAL EDWARD L & REBECCA A*	21	50	12	18
ONEAL JAMES	51	46	12	7
O'NEAL NICHOLAS & LYNN	33	48	14	7
O'NEILL ELMER EUGENE & BARBARA	11	51	13	11
O'NEILL ELMER EUGENE & JAMES A	11	51	13	11
ONOFRIO JOHN & KAREN*	37	48	12	21
ONWEZEN RONALDUS E & KATHY L	53	46	11	20
OO NAING & THU POE*	33	48	14	2
OPEN DOOR BAPTIST CHURCH OF COLUMBIA MO*	45	47	12	4
OPPERMAN SUZANNE*	45	47	12	6
OPPLAND ZACHARY*	43	47	13	1
ORAZIO ANNE & CARL*	43	47	13	26
ORAZIO ANNE C, TRST	43	47	13	27, 28, 33
ORDING JEFFREY C & EILENE T	25	49	14	24
ORDWAY GREG & LINDA*	39	48	11	8
ORDWAY JEFFREY & CONNIE*	51	46	12	35
ORDWAY PHILIP G & LINDA M*	39	48	11	28
O'REILLY EAMON & TARA	33	48	14	26
OREY JERAD & CHRISTINE	51	46	12	27
OREY WILLIAM C & ROSALIE S	51	46	12	28, 33
ORF JOHN & CATHERINE*	25	49	14	35
ORF PHILLIP J & DANA D	11	51	13	2
ORF WILLIAM & HANNAH*	51	46	12	34
ORFORD, RT	47	47	11	17
O'RILEY JUSTIN & DAWN	47	47	11	28
ORINGDERFF CLAYTON	55	45	12	13
ORMEROD NORAH*	19	50	13	24
O'ROURKE ASHLEY L & LINDSEY M	21	50	12	23
O'ROURKE DANIEL & BARBARA*	27	49	13	12
O'ROURKE STEVEN R & JACQUELINE S, FT*	35	48	13	27
ORR AARON M & DIANNA K*	29	49	12	18
ORR EDWIN S & CHERYL L, TRST	43	47	13	23
ORR HOLLY FAY & AARON MARTIN C/O HOLLY MONROE	29	49	12	10
ORR PETER M III & SHARON R*	29	49	12	10
ORSCHELN JOHN S & BROOKE ANN*	35	48	13	28
ORSCHELN NICHOLAS L & PAIGE D	47	47	11	16, 17
ORSCHELN ROBERT & BETH	45	47	12	27
ORTBALS JAMES & BRUNA*	37	48	12	13, 14
ORTBALS PHILIP & SAFIRE*	55	45	12	4
ORTIS HUNTER A & KAREN A	31	49	11	19, 30
ORTON SHANNON N & ALEX R*	15	51	11	29
ORVICK SETH*	29	49	12	17
ORWIG JOSEPH R & PAMELA S*	27	49	13	25
ORWIG JOSEPH R & PAMELA S*	45	47	12	4
OSBORNE DAVID P & LEIGH A*	49	46	13	1
OSBORNE DAVID P & LEIGH A*	51	46	12	6
OSBORNE JEFF & LORI*	35	48	13	27
OSBORNE JEREMY & BRITTANY*	29	49	12	20
OSBOURNE MICHAEL & CHRISTA*	29	49	12	35
OSETH CODY J*	37	48	12	21
OSGOOD JAMES	25	49	14	1
OSTERCAMP GARY L & COLLEEN F*	35	48	13	29
O'SULLIVAN ABIGAIL R & WILLIAM P*	43	47	13	24
OSWALD CLAYTON A & MARY JO*	43	47	13	25
OSWALD DANIEL WAYNE JR*	37	48	12	1
OSWALD HOLLY*	29	49	12	11
OSWALD LISA E*	31	49	11	31
OSWALD LISA E*	39	48	11	6
OSWALD LUCAS & SAMANTHA & PETER RHOADES*	33	48	14	2
OSWALD WILLIAM E & BARBARA A*	43	47	13	25
OTIENO CHRIS & MARIZA*	33	48	14	1
O'TOOLE RAYMOND D & JUDY A	25	49	14	36
O'TOOLE RAYMOND D & JUDY A*	25	49	14	36
OTRADOVEC FRANCIS J & JANICE K*	35	48	13	34
OTT ABRAHAM*	37	48	12	16
OTT RANDALL E & WANDA K*	29	49	12	23
OTTE PAUL M & CHRISTINE D*	43	47	13	9
OTTEN SAMUEL J & CHELSEA D	31	49	11	8
OTTEN SAMUEL J & CHELSEA D*	31	49	11	8
OTTO ARLIN & CARA	31	49	11	19
OTTO LOIS*	43	47	13	24
OTTO STEVE J & TAMMIE M	23	50	11	17
OUK JOCELYN*	27	49	13	25
OUK PAULA*	27	49	13	25
OUK ZOLINET & CHANDARA*	27	49	13	25
OUTCALT HARRY & SUSAN BALLEW-OUTCALT*	27	49	13	24
OUTLAN JOHN B & JANEY M*	55	45	12	3
OVERFELT JOHN F*	15	51	11	29
OVERFELT KENT B & TRACY L*	13	51	12	5
OVERFELT TRAVIS & BRIANNE COOKSEY	11	51	13	20, 29
OVERKAMP, FT*	27	49	13	1
OVERSTREET ANDREA JANE	9	51	14	13
OVERTON BRIAN W & TINA R*	21	50	12	27
OVERTON DORIS, TRST	45	47	12	2, 3
OVERTON FRED & CHERYL, TRST	25	49	14	28, 29, 32, 33
OVERTON JACK & DORIS, TRSTS	45	47	12	3
OVERTON JENNIFER & KEITH	25	49	14	29
OVERTON, RT	25	49	14	29
OWEN GEORGE & SUSAN	13	51	12	22
OWEN GEORGE II & SHARON	13	51	12	21
OWEN NELLIE KATHLEEN*	23	50	11	6
OWEN STANLEY M & NADINE B, RT	47	47	11	29
OWEN VIRGINIA A	29	49	12	15
OWEN VIRGINIA A*	23	50	11	6
OWENS AMANDA F*	35	48	13	20
OWENS COURTNEY*	35	48	13	7
OWENS DAVID & GAIL*	37	48	12	3
OWENS GARY W & JUDITH	25	49	14	12
OWENS HERBERT W & JUDY GALE*	17	50	14	26
OWENS JENNIFER & MALACHI	31	49	11	8
OWENS JENNIFER & MALACHI*	27	49	13	24, 25
OWENS JUDY GALE LONG	17	50	14	26
OWENS MALACHI & JENNIFER	19	50	13	28
OWENS MALACHI & JENNIFER	29	49	12	26
OWENS MALACHI & JENNIFER*	17	50	14	24
OWENS MALACHI & JENNIFER*	29	49	12	26
OWENS MALACHI & JENNIFER*	37	48	12	12
OWENS RYAN K*	27	49	13	24
OWINGS CHARLES & BRENDA*	29	49	12	11
OWL HOLLOW LLC*	43	47	13	13
OWL HOLLOW LLC*	45	47	12	18
OXFORD DAVID & JEANETTE, TRST*	43	47	13	14
OXFORD MATTHEW & JESSICA*	43	47	13	2
OYELOLA ELIZABETH*	27	49	13	24
OZARK MGMT INC*	45	47	12	36

P

P & C FARMS LLC	29	49	12	16, 17, 8
P & L RENTALS LLC C/O PAUL SMITH*	37	48	12	12
P & M PPTYS LLC	51	46	12	9
P & M PPTYS LLC*	51	46	12	34
P & M SALES INC*	39	48	11	7
P & P INV PPTYS LLC	17	50	14	12
P & P INV PPTYS LLC	19	50	13	3
P & P INV PPTYS LLC	45	47	12	10
P C B, RT*	43	47	13	13
PACE GREGORY & ANSEL ESTATE	37	48	12	36
PACHECO RAFAEL & PEI POH*	37	48	12	12
PADOVAN ANGELO*	51	46	12	16
PAETZOLD SARAH*	35	48	13	29
PAFF MICHELLE*	39	48	11	6
PAFFORD PAUL*	37	48	12	3
PAGANO KIM & JOHN*	27	49	13	8
PAGANO VALERIE GRACE	33	48	14	22
PAGE ANDREW J	51	46	12	30
PAGE ANNA & RAYMOND D*	29	49	12	9
PAGE JOHN M & CAROL R FREEMAN	29	49	12	17
PAGE JOHN W JR & LISA W*	45	47	12	18
PAGETT NANCY J*	29	49	12	9
PAGETT NELDA M & LISA	23	50	11	6
PAIGE CARL A*	29	49	12	14
PAIGE JOHN ANTHONY & LISA R*	13	51	12	9
PAIGE TODD & VANESSA*	13	51	12	28
PAIGE W LEE*	37	48	12	3
PAINE JASON & BRITTANY GAMMON*	33	48	14	1
PAING THAT & BAE WAH*	33	48	14	1
PAINTER JOHN H*	29	49	12	16
PAINTER LAURIE A & CLINTON*	37	48	12	10
PAINTER ROBERT E II & IRIS K*	27	49	13	14
PAINTER RONALD F & CAROL S*	37	48	12	21
PALACIOS-JUAN EZEQUIEL*	11	51	13	15
PALEN ALEXANDRA & WADE	23	50	11	20
PALIS THOMAS S & DEBRA	29	49	12	24
PALLISER BRET & MORGAN*	15	51	11	31
PALLISER, FT*	43	47	13	11
PALM BRANDON	43	47	13	25, 36
PALM BRANDON	45	47	12	30
PALMA WALTER*	29	49	12	11
PALMER ALEX E JR & LINDA L*	29	49	12	35
PALMER ALEX E, TRST*	29	49	12	35
PALMER CHARLES G	19	50	13	17
PALMER CHARLES G*	27	49	13	11
PALMER CHARLES P II MGMT, TRST	13	51	12	1
PALMER DAKOTA EDWARD*	29	49	12	26
PALMER DANA G & JUNE F*	29	49	12	16
PALMER DENNIS & NANCY	25	49	14	35
PALMER JAMES S & JESSE*	19	50	13	19
PALMER JERRY W & SUSAN*	43	47	13	5
PALMER LAKEISHA R*	27	49	13	24
PALMER MICHAEL & REBECCA*	27	49	13	11
PALMER NEIL R*	21	50	12	12
PALMER PATRICIA J	23	50	11	18

Boone County Owner Index

NAME	PG	T	R	SEC
PALMER RAYMOND G & MELISSA A	13	51	12	15
PALMER RICHARD & KATHY GATHERCOLE, RT	13	51	12	30
PALMER RICHARD & PRESTON PALMER	29	49	12	18
PALMER RICHARD & PRESTON PALMER*	29	49	12	18
PALMER RICHARD*	29	49	12	18
PALMER RIENZO HARNER, LE C/O PALMER ALEX & LINDA	29	49	12	26
PALMER RODNEY D & ANITA P*	29	49	12	29
PALMER ROYCE & SUSAN	11	51	13	23, 24
PALMER ROYCE & SUSAN*	33	48	14	1, 12
PALMER RUSSELL M & TINA	29	49	12	4
PALMER SUSAN D & ROYCE L	11	51	13	24
PALMER VICTORIA A*	29	49	12	10
PALMER VICTORIA A*	37	48	12	12
PALMER VINCENT & DELAINEY*	27	49	13	11
PALMER WILLIAM M & DOROTHY A*	43	47	13	10, 3
PALMER WILLIAM O & KAY M	53	46	11	16
PALMQUIST ED & PAM*	43	47	13	9
PALOS JUAN & CRISTHIA CASTRO*	37	48	12	11
PANDORA PREMIUM PPTYS LLC*	37	48	12	3
PANECK LOUISA & TIMOTHY E	33	48	14	12
PANG MICHAEL M H	17	50	14	35, 36
PANGBORN GARRETT J*	37	48	12	12
PANGBORN JOE & AMANDA	11	51	13	7
PANGBORN JOE & AMANDA	9	51	14	1, 12
PANHANDLE EASTERN PIPELINE CO	21	50	12	15
PANHANDLE EASTERN PIPELINE CO	23	50	11	10, 3
PANHANDLE EASTERN PIPELINE CO*	17	50	14	36
PANHANDLE INSTITUTE, TRST	33	48	14	5
PANIAN JOHN & GAYE, FT*	37	48	12	21
PANNELL ASHLEY C & SEAN M*	37	48	12	11, 12
PAPA CEDRIC & STACY	45	47	12	13
PAPA JOE LLC*	37	48	12	12
PAPA MARY*	43	47	13	26
PAPE KEVIN DAVID	39	48	11	7
PAPICK IRA J & ANN MARIE MCGARRY-PAPICK, RT*	33	48	14	16
PAPPAS TED & ROSALIE SWARTZ-PAPPAS, TRST	43	47	13	11
PARCEL ALICIA CHRISTINE*	11	51	13	23
PARIS JASON & KAMI	33	48	14	6
PARIS JASON & KAMI	33	48	15	1
PARK BENJAMIN C & DEBORAH J	19	50	13	16, 17, 8
PARK CORAL RUTH*	51	46	12	26
PARKER BLAISE A & KRISTIN J Z*	29	49	12	28, 33
PARKER DALE & PAULA, FT*	37	48	12	21
PARKER DONA & DENISE	43	47	13	36
PARKER EDWARD C & DEBBIE S*	35	48	13	20
PARKER HANNAH LEE*	49	46	13	24
PARKER JASON	31	49	11	5
PARKER JORDAN E	37	48	12	13
PARKER JOSEPH M D*	29	49	12	11
PARKER JUSTIN*	33	48	14	22
PARKER LINDA J*	29	49	12	30
PARKER MARION JR & EMILY HARTMAN*	37	48	12	11, 12
PARKER REBECCA LUCILLE, TRST*	23	50	11	19
PARKER ROBERT CLAYBORNE*	35	48	13	20
PARKER RONNIE D & HELEN K, RT*	29	49	12	34
PARKER RONNIE D & HELEN K, RT*	37	48	12	3
PARKER ROY I & TERESA K*	37	48	12	2
PARKER SCOTT & KRISTI LEA SCOTT	13	51	12	20
PARKER STEVE & KELLIE R DENNIS*	37	48	12	3
PARKER ZACHARY*	37	48	12	10
PARKER-SMALL, RT	55	45	12	22, 23
PARKERSON CARL & DEWANNA	45	47	12	32
PARKS COREY	39	48	11	9
PARKS COREY & RACHEL M	39	48	11	16
PARKS CYNTHIA L, RT*	33	48	14	1
PARKS ERIC	13	51	12	22
PARKS FRED B & ALISON KRUPA PARKS, RT	47	47	11	16
PARKS JAMES W, TRST	45	47	12	4
PARKS JAMES W, TRST*	45	47	12	4
PARKS MARTIN E & CYNTHIA G	55	45	12	4
PARKS MICHAEL D & TRACEY L	21	50	12	13
PARKS PPTYS LLC C/O NICHOLAS & BROOKE PARK*	35	48	13	20
PARKS WESLEY W & ROSA V*	37	48	12	2
PARMENTIER FARM LC	51	46	12	23, 25, 26, 36
PARMER KENNETH D & ANITA F, TRS*	33	48	14	2
PARMLEY RICHARD J JR	47	47	11	22
PARNELL DUSTIN R & CHERYL LYNN*	33	48	14	2
PARNELL ROBERT ALAN*	21	50	12	14
PARNELL STEPHEN J*	29	49	12	9
PARNELL STUART H & HEATHER D*	29	49	12	17
PARRIS AARON*	29	49	12	17
PARRISH ALAN R & DIONE L*	37	48	12	27
PARRISH INVS LLC*	29	49	12	9
PARRISH INVS LLC*	35	48	13	20
PARRISH INVS LLC*	37	48	12	10, 3
PARRISH KYLE T*	29	49	12	17
PARRISH SHANA	33	48	14	11, 12
PARRISH TARRY L	15	51	11	20
PARRISH WILLIAM S & KARA L*	27	49	13	25
PARRISH WILLIAM T III & MARY K*	27	49	13	11
PARROTT BRETT & LINDSAY*	43	47	13	9
PARROTT INVS LLC*	43	47	13	3
PARSON GARY*	27	49	13	24
PARSONS DENNIS & SUSAN BINGAMAN*	45	47	12	6
PARSONS DOUGLAS H & HOLLY S*	35	48	13	20
PARSONS JOHN & CHERYL*	27	49	13	29
PARSONS JUNIOR R & PATRICIA K	29	49	12	10
PARSONS MICHAEL & STEPHANIE*	21	50	12	34
PARSONS NANCY P & DALE II*	51	46	12	16
PARTEE ASTRA*	37	48	12	3
PARTISE DANIEL J & PHYLLIS A*	35	48	13	20
PARTISE MARK & SHERYL*	45	47	12	4
PARTNEY RICHARD W & MARY J*	51	46	12	26
PARZYCH CHARLES III & JENNIFER*	27	49	13	25
PASCOE ABIGAIL & WESLEY OETTING*	37	48	12	11
PASCOE DUSTIN C & JENNIFER*	35	48	13	20
PASCUCCI KELLY*	43	47	13	14, 15
PASLEY CHARLES & PENNY MURRAY*	43	47	13	9
PASLEY JAMES C & MELISSA A	51	46	12	6
PASLEY PENNY A	27	49	13	19, 20
PASLEY, FT	31	49	11	31
PASS SASHA & SCOTT A II*	29	49	12	17
PASS STEPHEN	29	49	12	7
PASSIONS VIDEO INC*	37	48	12	21
PASTORINO JUDITH ELLEN, RT*	43	47	13	10
PAT SIMON LLC*	29	49	12	19
PATCHETT ADAM & JESSICA R*	35	48	13	20
PATCHETT EDITH A*	37	48	12	3
PATCHETT JAMES B & TRISHA R*	33	48	14	1
PATE, FT	11	51	13	4, 5
PATEK ELAINE M	31	49	11	8
PATEL HARISH & DHARMI, QST*	45	47	12	4
PATEL HIRENBHAI & NITU*	43	47	13	1
PATEL JIGNESHKUMAR & SHRUTI, RT*	43	47	13	9
PATEL PRASHANT & BHAVNA*	43	47	13	1
PATEL SHINAL*	55	45	12	10
PATEL UTSAV G & JINAL U*	33	48	14	13
PATRICK BRANDON*	27	49	13	26
PATRICK EMILY A & DAVIS E*	35	48	13	20
PATRICK MILTON F*	35	48	13	29
PATTERSON CALVIN & LISA*	37	48	12	28
PATTERSON CATHERINE & SCOTT*	27	49	13	25
PATTERSON DANIEL & AMANDA*	37	48	12	21
PATTERSON DAVID J*	37	48	12	21
PATTERSON DAVID R	53	46	11	16
PATTERSON DAVID W & JULIE W*	27	49	13	6
PATTERSON DEBORAH, TRST*	27	49	13	27
PATTERSON EVAN TYLER*	35	48	13	29
PATTERSON JAMES D*	27	49	13	24
PATTERSON MELISSA & JAY DEE PPTYS LLC*	27	49	13	14
PATTERSON MICHAEL & BETTE & MARY DANIEL*	23	50	11	19
PATTERSON MISTY D & LUKE J*	37	48	12	11
PATTERSON PROPERTY MGMT LLC*	37	48	12	11
PATTERSON ROBERT JR & DEBORAH*	37	48	12	10
PATTERSON SAMUEL C & KRISTINA L	19	50	13	28
PATTILLO SHELIA*	37	48	12	12
PATTON ALLAN & TANJA*	43	47	13	10
PATTON BRITTNEY*	43	47	13	9
PATTON JERRY L & CAROL A	15	51	11	29
PATTON JERRY S & CATHERINE L	15	51	11	28
PATTON JOHN & HEATHER*	49	46	13	13
PATTON MARTHA	37	48	12	31
PATTON MARTHA	45	47	12	6
PATTON NICHOLAS*	45	47	12	6
PATTON ROBERT C III	47	47	11	18
PATTRIN KRISTEN*	15	51	11	31
PATZIUS MICHAEL & ALYSSA	33	48	14	27
PAUGH JAMES F*	27	49	13	14
PAUL LANG INVS LLC	11	51	13	8
PAUL LANG INVS LLC*	11	51	13	8
PAUL NICHOLAS A & PEGGY L*	11	51	13	35
PAUL SETH R & ANDREA L*	37	48	12	25
PAULEY BRUCE E & LYNDA*	51	46	12	8
PAULEY CORD A & SARAH M*	51	46	12	8
PAULEY GARLAND D & MARY D, TRST	37	48	12	25
PAULEY JIMMY A & DIANA K, FT*	37	48	12	12
PAULEY LARRY JOE & VICKIE G	47	47	11	7
PAULEY LINDA*	27	49	13	24
PAULEY LINDIE LEIGH*	55	45	12	3
PAULEY MARK & TAMMY, TRST	51	46	12	1
PAULEY MARK ALAN & SHARON F*	37	48	12	12
PAULEY MARK W & TAMMY JO, TRST	45	47	12	34
PAULEY RAYMOND V	29	49	12	8
PAULEY RODNEY A & TRESA F*	23	50	11	5
PAULEY TERRY O & ERMA FAYE	45	47	12	10
PAULEY VICTORIA A & THOMAS L*	35	48	13	27, 28
PAULEY WILLIAM S & SARA L*	55	45	12	22
PAULEY, FT	45	47	12	34
PAULEY, FT*	33	48	14	26
PAULL FRANCIS E & MARTHA L, TRS, TRS C/O JASON L KING*	23	50	11	31
PAULSEN JOSEPH J & SANDRA M, FT	33	48	14	15
PAW KLO & SET LAR*	33	48	14	2
PAW KYEW & EH WAH*	27	49	13	24
PAYNE BARBARA E C/O JOSEPHINE STEALEY	19	50	13	16
PAYNE CHRISTIAN*	27	49	13	24
PAYNE DAVID E & BARBARA G, TRST*	35	48	13	20
PAYNE DAVID E & BARBARA G, TRST*	37	48	12	16
PAYNE ENTERPRISES INC	39	48	11	4, 9
PAYNE ENTERPRISES INC*	15	51	11	6
PAYNE ENTERPRISES INC*	23	50	11	32
PAYNE ENTERPRISES INC*	29	49	12	30, 35
PAYNE ENTERPRISES INC*	37	48	12	16
PAYNE ENTERPRISES INC*	39	48	11	8, 9
PAYNE ERIKA NICOLE*	37	48	12	12
PAYNE GREGORY I & JEANNETTE*	33	48	14	2
PAYNE JAMES LAWRENCE JR*	37	48	12	12
PAYNE R JEAN	39	48	11	4, 5, 9
PAYNE RYAN M*	27	49	13	25
PAYTON DORTHEA*	29	49	12	20
PAYTON SUSAN R*	27	49	13	24
PAYTON-REYNOLDS SUSAN*	27	49	13	25
PC & R PPTYS LLC	39	48	11	7
PEACE UNITED CHURCH OF CHRIST*	55	45	12	8
PEACHER DONALD	21	50	12	3
PEACHER DONALD*	13	51	12	34
PEACHER DONALD*	21	50	12	3
PEACHER GARY L & SHERRY K*	25	49	14	35
PEACHER GLORIA JEAN*	21	50	12	3
PEARCY BRENT*	51	46	12	27
PEARMAN JAYNE, TRST	31	49	11	9
PEARSON HANNIBAL & KAYLN STICHER*	49	46	13	3
PEARSON JOHNATHAN*	35	48	13	4
PEARSON RICKY N & TAMMY K*	27	49	13	26
PEASE GEOFFREY & DIANE*	35	48	13	6
PEAVLER KATHERINE N*	29	49	12	9
PECK ETHAN L*	43	47	13	3
PECK JASON & JENNIFER	31	49	11	33, 34
PECK JASON & JENNIFER, RT	31	49	11	33, 34
PEDERSON ROGER L & DEBORAH D*	27	49	13	11
PEEBLER DANIEL PAUL & VIRGINIE*	45	47	12	17
PEEK THOMAS H & KATHLEEN*	43	47	13	10
PEEPER JAMES & MARY, RT	15	51	11	9
PEEPER JAMES & MARY, RT*	15	51	11	9
PEER MICHAEL & CATHERINE GUYOL	53	46	11	9
PEER SAMANTHA & CHRISTOPHER WALTERS*	27	49	13	25
PEERY ROBERT B & BROOKE A	33	48	14	2
PEGG LAMETRIA & CHRISTOPHER SULLIVAN*	37	48	12	21
PEHLE RODNEY & MAI VAN & KIM NGUYEN*	27	49	13	25
PEITER MATTHEW R & LAURA	25	49	14	32
PEKKALA FAMILY LIMITED PTP	27	49	13	28, 29
PEKKALA JOHN T & JANE G	27	49	13	28
PELC MICHAEL & NANCI PELC, RT*	25	49	14	35
PELIKAN JOHN M & LAUREN K S*	35	48	13	28
PELLOCK INV PPTYS LLC	25	49	14	27
PELOUSKY HELEN A	21	50	12	35
PELZEL GERALD R & SHERRI S	23	50	11	5
PEMBERTON BRYAN R & MELISSA L	19	50	13	17
PEMBERTON CHRISTOPHER & JAMIE*	23	50	11	19, 30
PEMBERTON FRANCES V*	23	50	11	32
PEMBERTON JERRY W*	37	48	12	3
PEMBERTON JOSHUA & SARAH HERLING*	29	49	12	34
PEMBERTON LUCAS*	29	49	12	11
PEMBERTON MATHEW D & LEIGH A	15	51	11	31
PEMBERTON PATRICK T	15	51	11	30
PENBERTHY LARRY C & THELMA J*	29	49	12	18
PENCE ERIC L & KAREN B*	49	46	13	1
PENCE ERIC L & KAREN B*	51	46	12	6
PENDLETON CARTHEL & CAROL, TRST*	37	48	12	12
PENDURTHI KAVITA & RANJIT G PRASAD, TRST	11	51	13	24, 25
PENDURTHI PPTYS LLC*	29	49	12	19
PENG THY & SREYNA PENG & SREYROTH HUN*	43	47	13	3
PENMAN D SCOTT & AMY D GOSSETT	45	47	12	15, 16
PENNEWELL FREDA M	35	48	13	19, 30
PENNINGTON ALANA*	39	48	11	5
PENNINGTON ALLISON*	43	47	13	9
PENNINGTON KAREN K	43	47	13	25
PENNINGTON KAREN K	45	47	12	30
PENNINGTON KAREN K*	45	47	12	30
PENNINGTON KENNETH & MISTI*	33	48	14	5
PENNINGTON PHILIP*	27	49	13	25
PENNY ANGELIQUE C	19	50	13	13
PENNYPACKER A CLARK, TRST	43	47	13	26, 35
PENNYPACKER A CLARK, TRST*	43	47	13	35
PENTON KIMBERLY L & ROBERT W	19	50	13	34
PENTON ROBERT & KIMBERLY	11	51	13	4
PENTON ROBERT & KIMBERLY*	19	50	13	34
PEPPER MICHAEL & MARY BETH, FT*	37	48	12	10
PERAM NAW & NU TAWNG*	29	49	12	9
PERCHE BAPTIST CHURCH	11	51	13	19
PEREZ ANDRES & EVELIA REA	33	48	14	11
PEREZ ANDRES & EVELIA REA*	33	48	14	11
PEREZ SOFIA & SAM*	37	48	12	10
PEREZ-HERRARA M & LACEY PEREZ	23	50	11	32
PERFORMANCE PLAZA COMO LLC*	37	48	12	10
PERI NANETTE*	37	48	12	12
PERKEY CHRISTINA	39	48	11	19, 30
PERKINS ADAM & EMILY*	21	50	12	17
PERKINS ANTHONY L & TRACY L*	33	48	14	1
PERKINS BEVERLY, RT C/O BRUCE PERKINS	37	48	12	22
PERKINS BEVERLY, RT C/O BRUCE PERKINS*	37	48	12	15
PERKINS CALEB*	51	46	12	9
PERKINS CURTIS & CRYSTAL*	29	49	12	18
PERKINS DAVID B*	35	48	13	20
PERKINS DAVID L*	49	46	13	26
PERKINS DEVIN S & REBECCA L*	43	47	13	9
PERKINS FLOYD & MARY	19	50	13	20
PERKINS GERALDINE & DANIEL BERRY*	19	50	13	27, 28
PERKINS JAMES E & DEBORAH SUE*	43	47	13	21
PERKINS JASON TODD*	43	47	13	20
PERKINS JOANN R*	35	48	13	20
PERKINS JOANN R*	37	48	12	33
PERKINS JOANN R*	45	47	12	4
PERKINS JOSEPH A & IDA M*	11	51	13	19
PERKINS JOSEPH A & IDA M*	9	51	14	24
PERKINS JOSEPH W & CAROL SUE	17	50	14	1
PERKINS JOSEPH W & CAROL SUE	19	50	13	6
PERKINS LOYD D & PEGGY J, RT	27	49	13	24
PERKINS LOYD D & PEGGY J, RT*	37	48	12	10
PERKINS LUTHER JOE & BRENDA KAY	43	47	13	15
PERKINS MARK T & STEPHANIE M	11	51	13	10, 15
PERKINS MARY A*	49	46	13	26
PERKINS MATTHEW K & DIANE L*	11	51	13	2
PERKINS MICHAEL B & DEBORAH M	33	48	14	4
PERKINS MICHAEL B & DEBORAH M*	33	48	14	4
PERKINS PAULA A*	17	50	14	24
PERKINS ROBERT & DEBORAH R	17	50	14	11
PERKINS ROBERT*	43	47	13	21
PERKINS STEPHANIE D	45	47	12	28, 33
PERKINS STEPHANIE M	11	51	13	11, 14
PERKINS STEPHEN & TRACY	11	51	13	29
PERKINS STEPHEN & TRACY	19	50	13	28
PERKINS STEPHEN*	19	50	13	28
PERKINS SUNNY NICHOLE*	43	47	13	22
PERKINS VIRGINIA GAIL*	19	50	13	20
PERKINS WALKER & CAITLIN BOYLE*	37	48	12	21
PERKINS WILLIAM*	27	49	13	25
PERONA MATTHEW C & ANNA F, RT*	37	48	12	2
PERRI TONY R*	27	49	13	25
PERRIGO LLOYD L JR*	11	51	13	26
PERRIGO LLOYD L*	37	48	12	12
PERRIGO MARK W & ELIZABETH R	23	50	11	16
PERRIGO MARTIN & KATHY*	21	50	12	19
PERRIGO TIMOTHY & DANIELLE*	21	50	12	33
PERRY AUSTIN P & WHITNEY R*	19	50	13	11
PERRY DUANE & SHERRI*	35	48	13	19
PERRY FAMILY, RT	11	51	13	34
PERRY JACQUELINE*	33	48	14	2
PERRY JESSICA M*	19	50	13	10
PERRY JUSTIN & KATHY, FT*	43	47	13	4

Boone County Owner Index

NAME	PG	T	R	SEC
PERRY MARK L & DANA S CRANE*	21	50	12	3
PERRY NANCY A, RT*	37	48	12	27
PERRY RACHEL & ROBERT ORF*	27	49	13	23, 26
PERRY SARAH & WILLIAM COCHRAN	23	50	11	18, 7
PERRY SARAH FAYE*	43	47	13	11
PERRY SHARAE L*	27	49	13	24
PERRY TYLER & ASHLEY, TRST	27	49	13	9
PERRY ZACHARY R	19	50	13	17
PERRYMAN ANTHONY H*	27	49	13	24
PERSCHBACHER DEAN*	29	49	12	16
PERSINGER CHRISTOPHER & BROOKE*	19	50	13	26
PERSINGER ROBERT F	19	50	13	26
PERSINGER WILLIAM B & LINDA*	19	50	13	10
PERSO ROBIN K & GENEVIEVE F*	37	48	12	3
PESCAGLIA JON R & AMY J*	35	48	13	17
PESCAGLIA, FT*	25	49	14	32
PET MO-COLUMBIA INC*	45	47	12	3
PETERMAN LANA J*	37	48	12	10
PETERS COLIN S & CHELSEA E*	35	48	13	20
PETERS GABRIEL R & ERICA S	21	50	12	26
PETERS LINDELL	17	50	14	1, 2
PETERS NICKIE*	35	48	13	20
PETERS ZACHARY M & ERIN K	23	50	11	18
PETERSEN ALAN W & JODI L	25	49	14	22, 27
PETERSEN DYLAN C & AMANDA N*	17	50	14	3
PETERSEN JOHN L & MICHELE	27	49	13	18
PETERSEN MATTHEW J & ANNE E	39	48	11	31
PETERSEN WALTER & VALERIE	13	51	12	34, 35
PETERSHEIM EDWARD J	33	48	14	1, 2, 5, 8
PETERSHEIM EDWARD J*	33	48	14	1
PETERSHEIM JAKE JR & DEBRA LEE	13	51	12	22
PETERSHEIM JONATHAN & SARAH	11	51	13	20
PETERSHEIM LEVI J SR*	11	51	13	32
PETERSHEIM SHARI L	19	50	13	24
PETERSON ANGELA & DALE MARSHALL*	35	48	13	20, 29
PETERSON BLAKE*	21	50	12	33
PETERSON BRADLEY & LACEY JO	23	50	11	17
PETERSON BRENDA J*	29	49	12	10
PETERSON BRYAN E & AMBER K*	27	49	13	11
PETERSON DAVID & DIANE*	37	48	12	3
PETERSON DENNIS JR & CRYSTAL*	35	48	13	20
PETERSON ELDON D & JOY C*	29	49	12	16
PETERSON LANCE & ELIZABETH GROFF*	29	49	12	20
PETERSON MARK A & KIMBERLY S*	33	48	14	2
PETERSON ROSS F & CRYSTAL D*	35	48	13	17, 20
PETERSON RUTH A	51	46	12	22, 27
PETRALIA JOHN & JOAN SEIDEL-PETRALIA*	51	46	12	16
PETRE, FT*	29	49	12	9
PETRICCIONE SAM & LUCIA*	35	48	13	20
PETRILLOSE LAWRENCE*	33	48	14	2
PETROSKI GREGORY & BARBARA*	35	48	13	4
PETSEL MELISSA R*	27	49	13	24
PETSEL RANDY & JANA*	37	48	12	12
PETTEWAY GLEN H & BECKY A	51	46	12	13, 24
PETTIGREW CAROL & CYNTHIA WIMMER*	51	46	12	9
PETTIGREW JACK MELVIN	55	45	12	15
PETTY BARBARA A*	37	48	12	1
PETTY KEVIN L & BRENDA K*	55	45	12	13, 14
PEVELER KERRY & LAURA	11	51	13	31, 32
PEVELER KERRY & LAURA	19	50	13	6
PEWITT JEFFERY J*	35	48	13	20
PEZALL GARY P & TRACI R*	43	47	13	14
PEZOLD MATTHEW & SAMANTHA GHALI	29	49	12	24
PEZOLD STEVE & TINA	23	50	11	35
PFAFF DALE S & THERESA L, RT	11	51	13	17
PFAFF JENNIFER*	19	50	13	9
PFANNENSTIEL JEFFRY & CHRISTINE	37	48	12	24
PFAU GARY R, TRST*	27	49	13	25
PFEFER, FT	51	46	12	6
PFEFFER WAYNE & JENNIFER SENNOTT	15	51	11	20
PFEIFER SHERYL J & GEORGE E	11	51	13	34
PFEIFFER GREGREY & MAUREEN PFEIFFER*	45	47	12	6
PFEIFFER STEPHANIE RAE*	17	50	14	26
PFINGSTEN CHRISTOPHER & KAREN*	29	49	12	20
PFOST, FT C/O KAREN PFOST*	43	47	13	11, 2
PHAN SA SHU & NANT SHAR BWA*	29	49	12	9
PHAUP JEFFREY GLENN	53	46	11	7
PHAUP MICHAEL*	45	47	12	17
PHAUP MICHAEL, RT	45	47	12	8
PHAUP MICHAEL, RT*	45	47	12	17
PHELAN BERNARD & HYESUN GRHEE	33	48	14	15
PHELEN HAILEY & JOSHUA JACKSON*	27	49	13	27
PHELEN NANCY JEAN	11	51	13	10, 9
PHELPS CHRISTOPHER W & MARIA N	11	51	13	3
PHILBAN INVS LLC*	29	49	12	11
PHILLIPPE ALEX MATTHEW	23	50	11	29
PHILLIPPE ANDREW	23	50	11	29
PHILLIPPE GRANT & MANDI*	29	49	12	10
PHILLIPPE GRANT WILLIAM	23	50	11	29
PHILLIPPE GREGORY D & DONNA J	23	50	11	29
PHILLIPPE JAMES L & CHRISTINE R	27	49	13	11
PHILLIPPE JAMES M & AMY M	27	49	13	11
PHILLIPPE JARED & KRISTI*	29	49	12	10
PHILLIPPE JOHN WILLIAM*	27	49	13	11
PHILLIPPE JOSHUA & MIRANDA WILSON	27	49	13	11
PHILLIPPE KRISTI LEE STRONG	29	49	12	6
PHILLIPPE NOAH*	35	48	13	18
PHILLIPPE-OLSEN RESIDENTIAL, TRST*	27	49	13	10
PHILLIPS CAMERON & KENDALL CONDICT*	45	47	12	15, 22
PHILLIPS DOUG & SALLY, TRST*	31	49	11	19
PHILLIPS E UNDER WRITTEN, TRST C/O JOHN M, TR*	35	48	13	20
PHILLIPS HOMER LEE JR*	23	50	11	19
PHILLIPS LANCE & ANN ROLAND*	45	47	12	4
PHILLIPS LISA*	27	49	13	26, 35
PHILLIPS MELVIN & DANA*	27	49	13	11
PHILLIPS MICHAEL H	55	45	12	22
PHILLIPS MIRIAN J	53	46	11	18, 7
PHILLIPS NETTIE L	49	46	13	1
PHILLIPS RANDELL S & BERNICE	51	46	12	32
PHILLIPS RUSSELL GLEN	51	46	12	18
PHILLIPS SAMUEL O & TAYLOR L	19	50	13	20
PHILLIPS SCOTT & JESSICA	37	48	12	25
PHILLIPS SHAWN M & EILEEN C	17	50	14	22
PHILLIPS STEPHEN W & SALLY F, RT	31	49	11	31
PHILLIPS SUSAN L, RT	33	48	14	23
PHILLIPS THOMAS & MEGAN*	31	49	11	31
PHILLIPS TIM R & CHRISTINE R	51	46	12	5
PHILLIPS TROY & MICHELLE R*	55	45	12	8
PHILLIPS VICTOR M & TRACI J*	45	47	12	6
PHILLIPS WILLA & JORDAN WOOD*	37	48	12	12
PHILLIPS, TRST*	43	47	13	2
PHIPPS BERNIE D & JODY K TICHY	23	50	11	19, 30
PHOENIX PROPERTY DVPMT LC	37	48	12	25
PHOENIX PROPERTY DVPMT LC*	37	48	12	2, 25
PHOENIX PROPERTY DVPMT LC*	39	48	11	7
PHOUK LINDA P*	37	48	12	11
PHOUK VANNA J*	21	50	12	33
PHOUK VANNAK & SOKHOM NGORN*	29	49	12	20
PIASA LAND MGMT LLC- COLUMBIA*	45	47	12	3
PICCADILLY PPTYS LLC*	35	48	13	36
PICKERELL DONALD & DOROTHY, RT*	33	48	14	1
PICKERELL RYAN & ROBERTA*	35	48	13	20
PICKETT CHRISTOPHER & TERRA*	21	50	12	34
PICKETT GARY W & MARY E, TRST*	43	47	13	8
PICKETT GLENN E & ILAYNA H, RT	27	49	13	15
PICKETT KIRK & RACHEL	51	46	12	17
PICKETT RALPH W & SUSAN M	55	45	12	17, 8
PICKETT RALPH W & SUSAN M*	55	45	12	17, 8
PICKETT SARAH*	37	48	12	12
PICKLE THOMAS & ELIZABETH*	43	47	13	9
PICRAUX ANTHONY*	21	50	12	14
PIERCE ANTHONY W & AMY K	55	45	12	11
PIERCE BESS J & PAUL W SCHMIDT*	21	50	12	17
PIERCE DAN L & SHIRLEY A	37	48	12	23
PIERCE DOUGLAS LEE*	29	49	12	11
PIERCE GERALD K & ASHLEY N	19	50	13	34
PIERCE KENT D & JEANNETTE N*	43	47	13	35
PIERCE LARRY W & DAYNA L	27	49	13	2
PIERCE MARSHA P	29	49	12	3
PIERCE MICHAEL & TERESA, TRST*	37	48	12	28
PIERCE MICHAEL A	23	50	11	5
PIERCE MICHAEL A & SUSAN E*	23	50	11	5
PIERCE NATHAN & SARAH*	45	47	12	22
PIERCE QUIANSHA & JOSEPH*	29	49	12	18
PIERCE R A, RT	19	50	13	12
PIERCE STEPHEN M & DIANE C*	37	48	12	2
PIERCE THOMAS E & MARGENE K	29	49	12	3
PIERCE VERN L & DEBORAH K	23	50	11	19
PIERCE, FT C/O NORMAN E & LOIS J	21	50	12	34
PIERCE, FT C/O NORMAN E & LOIS J	29	49	12	3
PIERPONT PARTNERS LLC	43	47	13	24
PIERPONT PARTNERS LLC*	43	47	13	13, 24
PIERPONT PPTYS LLC*	37	48	12	10
PIERRO WESLEY W & ALICIA C*	29	49	12	16
PIERSON JUSTIN & VANESSA*	27	49	13	20
PIEST E JEAN, TRST	29	49	12	27
PIESTER BRYAN E & JANE J	25	49	14	25
PILGER JACOB & ELISE	43	47	13	27
PILLIARD JOHN PAUL	47	47	11	8
PILLOW GARY*	33	48	14	1
PILSUDSKI DENNIS EDWARD	51	46	12	30
PILSUDSKI DENNIS EDWARD*	51	46	12	8
PILSUDSKI MICHAEL J & ISMAELA	43	47	13	36
PILSUDSKI MIGUEL J & KALYN H	51	46	12	29, 30, 32
PILSUDSKI MIGUEL J & KALYN H*	51	46	12	31
PILTOSKI, FT	47	47	11	29
PINE DARREN W & VICTORIA D*	35	48	13	20
PINGEL DONALD G & ANITA K	11	51	13	20, 29
PINGEL OTTO & DOROTHY, RT	11	51	13	20, 29
PINGEL WADE & MORGAN B*	51	46	12	8
PINGELTON CAROLYN K	19	50	13	35
PINGREY RYAN J & JAYME L*	37	48	12	1
PINKETT APRIL D*	27	49	13	24
PINNACLE TOWERS INC*	29	49	12	5
PINNACLES RESERVE LLC C/O JANICE STUDER	21	50	12	6
PINO SOLITARIO, TRST	37	48	12	25
PIOTTER BART & DEBRA HOWENSTINE	27	49	13	26
PIPES HERBERT-CAROL, TRST*	33	48	14	1
PIPES JEFFERY D & NANCY S*	33	48	14	10
PIPES STEVE & JULIE*	23	50	11	6
PIPES TIMOTHY E & JENNIE C*	29	49	12	10
PIRCH SCOTT DONALD	39	48	11	9
PIRINGER BRUCE R & NANCY L	31	49	11	18
PIRTLE DANIEL & LORIE*	35	48	13	4
PISAREK CHARLOTTE MARIE*	51	46	12	4
PITCHFORD DANIEL & LESLIE*	51	46	12	2
PITHUA MARANDA A HARTZE*	21	50	12	23
PITT JAMES B & KAREN L*	43	47	13	2
PITTMAN DAVID L & JACKIE A, RT	33	48	14	10
PITTS TERESA & CLINTON GREENE*	19	50	13	15
PIVA ANTHONY R & CHRISTINA L	53	46	11	7
PIVOT LLC	25	49	14	16, 17, 2, 3, 8, 9
PJH & KAH, RT*	35	48	13	18
PJK INVS LLC	27	49	13	16, 17, 8, 9
PJ'S PLACE LLC*	21	50	12	23
PKR LLC C/O ANN PAYNE CLEEK	33	48	14	6, 7
PKR LLC C/O ANN PAYNE CLEEK*	33	48	14	6
PLACKE SARA D*	35	48	13	5
PLANCK WILLIAM A, RT	27	49	13	22, 23, 26, 27
PLANK DAWN & ADRIAN*	35	48	13	30
PLANK RYAN E & MARSHA A*	15	51	11	21
PLATERO MITCHELL*	37	48	12	1
PLATERO SHANNON L & VERNON L*	37	48	12	10
PLATINUM PROPERTY INVS LLC	23	50	11	5
PLATINUM PROPERTY INVS LLC*	27	49	13	24
PLATINUM PROPERTY INVS LLC*	29	49	12	19
PLATTO EDWARD C & CHRISTINE*	43	47	13	10
PLATTO JESSICA M & RONALD J	33	48	14	26
PLAUTZ DAVID & PAIGE	29	49	12	4
PLEASANT GROVE CEMETERY*	23	50	11	3
PLOSYRY KHAN*	27	49	13	22
PLOTNER RUSTY LEE	31	49	11	3
PLOWMAN LORNA M*	37	48	12	11
PLUMLEY ALLEN D	33	48	14	27
PLUMMER MATTHEW D & VANESSA D	21	50	12	35
PLUMMER VANESSA & MATTHEW	21	50	12	35
PLUNKETT DANA & JIMMY CAFOUREK II	55	45	12	2
PLUSHKE LINDA & MICHAEL GERARD*	45	47	12	30
PODGURSKY BENJAMIN & KELSIE COVINGTON*	43	47	13	11
PODOLAK MARTIN*	37	48	12	3
POE GARY	43	47	13	23
POE LARRY T	43	47	13	22
POE LARRY T*	43	47	13	22, 23
POE LESTER*	33	48	14	12
POE MARTIN W	43	47	13	22
POE MARTIN W*	43	47	13	22, 23
POE RANDELL W & JAN L	37	48	12	25
POE WILLIAM	43	47	13	22
POE WILLIAM*	43	47	13	23
POEHLEIN ERIC & ANNA KITTRELL-POEHLEIN*	43	47	13	11
POEHLMANN ANTHONY & MARGARET*	35	48	13	5
POEHLMANN CARL J & LINDA K, FT	25	49	14	35
POEHLMANN CARL J & LINDA K, FT*	25	49	14	35
POEHLMANN CARL J & LINDA K, FT*	33	48	14	2
POEHLMANN CARL J & LINDA K, FT*	35	48	13	5
POFF ESTIL & SUSAN HAWKINS-POFF*	29	49	12	17
POGO LINDA P*	43	47	13	2
POGUE PATRICK & AMANDA*	11	51	13	10, 3
POHLMAN TIMOTHY W & DEBORAH K*	29	49	12	19
POHLMAN WILLIAM H & MELANIE C*	35	48	13	33
POINTER MARK S & ANTONIA C, RT*	51	46	12	8
POINTER PPTYS LLC*	37	48	12	16
POLACEK DEREK & FANCY*	31	49	11	33
POLACEK JAMES R JR & SARA	47	47	11	17
POLACEK JAMES R JR & SARA*	47	47	11	16
POLACEK JEFF & JENNIFER	23	50	11	29, 30
POLACEK TRAVIS B & SUSAN E	11	51	13	15
POLITTE BETH & KIMBERLY POLITTE & NANCY MASON*	29	49	12	26
POLITTE KEVIN L & MARI	29	49	12	28
POLITTE KEVIN L & MARI*	29	49	12	27
POLITTE, FT*	37	48	12	15, 22
POLJAK ASIM & HAJRIJA*	35	48	13	29
POLLARD CAROL L	13	51	12	20
POLLARD DENNIS G*	43	47	13	3
POLLARD JOAN M	21	50	12	10
POLLARD KAILA*	19	50	13	9
POLLOCK AMANDA J*	11	51	13	11
POLLOCK EDWARD & VERONICA, FT	11	51	13	11
POLLOCK EDWARD & VERONICA, FT*	11	51	13	11
POLLOCK JESSICA & CRAIG	31	49	11	9
POLLOCK ROBERT & PAULA, RT	21	50	12	33
POLLOCK WILLIAM R*	13	51	12	33
POLLRIESZ GEORGE E & CAROLYN S	33	48	14	2
PONDER DAVID & KIMBERLY	47	47	11	19
PONZER MELVIN W & RHODA	19	50	13	19
POOLE THOMAS A & CURRY L	43	47	13	21
POOLE THOMAS A & CURRY L*	49	46	13	24
POORE ARNOLD-SHIRLEY, TRST*	29	49	12	26
POORE DALE & ROSE MARIE MOREAU	31	49	11	4
POORE KIM IRENE*	27	49	13	11
POPA, FT*	27	49	13	27
POPE ELMER	11	51	13	29, 30
POPE ERIC R & FRANCES E	45	47	12	17
POPE JODIE & DANIEL	27	49	13	11
POPE KELLY D, TRST	43	47	13	22, 23
POPE LARRY PPTYS LLC*	35	48	13	20
POPE MICHAEL J & ELIZABETH M	19	50	13	28
POPE SCOTT ALEXANDER*	37	48	12	10
POPE TONY & BEULAH*	27	49	13	24
POPE TONY & MELINDA C	31	49	11	29
POPE TONY R & BEULAH JANE POPE*	29	49	12	26
POPP NICKI R*	27	49	13	24
POR RANDY V & PENH A PHOUK*	21	50	12	33
PORATH AMANDA G	19	50	13	10
PORATH JOEL WAYNE*	43	47	13	23
PORATH WAYNE-LINDA, TRST	43	47	13	23
PORATH WAYNE-LINDA, TRST	45	47	12	30, 31
PORATH WAYNE-LINDA, TRST*	43	47	13	23, 25
PORTER BROOKE ELIZABETH*	43	47	13	9
PORTER DIANE JEWELL, RT	29	49	12	11
PORTER ERIC B	29	49	12	5
PORTER ERIC B*	29	49	12	5, 8
PORTER HELEN & JEFF*	29	49	12	35
PORTER MARTIN R & TANYA*	49	46	13	24
PORTER MARTIN R & TANYA*	51	46	12	22
PORTER SHERRY & LONNIE NICHOLS*	35	48	13	29
PORTER SUE B*	37	48	12	12
PORTER TANYA M, TRST	49	46	13	24
PORTER TANYA M, TRST*	49	46	13	24
PORTER TANYA M, TRST*	51	46	12	19
POST DARREN & DARLENE*	15	51	11	32
POST GREGORY & MISTI D	51	46	12	24
POTTER JAMES EDWARD IV*	37	48	12	12
POTTER JOHN T & MEAGAN A	27	49	13	14
POTTER STEPHEN G & LAURIE A	31	49	11	9
POTTER TROY LEE*	43	47	13	13, 24
POTTERFIELD BRENDA D, RT	25	49	14	35
POTTERFIELD BRENDA D, RT	33	48	14	2
POTTS TRACEY*	33	48	14	2
POTUCEK ANDREW & TAYLOR YEAGLE*	45	47	12	4
POTUCEK ERICA B & RONALD STANSBERRY JR & REBECCA*	31	49	11	8
POULTON BARRY C*	51	46	12	34
POUND MARLICE A, RT	45	47	12	30
POUND MARLICE A, RT*	45	47	12	30, 31
POUNDS JAMES B & MARTINA*	45	47	12	1
POUNDS WILLIAM J & KRISTA A	47	47	11	27
POWELL AARON MICHAEL*	27	49	13	25
POWELL BARRETT	15	51	11	20
POWELL DAVID M & SUSAN R	15	51	11	20
POWELL GARDELL & KAREN, TRST	17	50	14	29, 32, 33
POWELL GARY L & MARY M, TRS*	39	48	11	7
POWELL GEOFFREY A & LAURA K	11	51	13	22
POWELL JUSTIN GARDELL	45	47	12	20
POWELL JUSTIN GARDELL*	45	47	12	20
POWELL KAREN SUE, TRST*	43	47	13	10

Boone County Owner Index

NAME	PG	T	R	SEC
POWELL KYLEENE F*	29	49	12	16
POWELL LORI A & JAMES M	15	51	11	29
POWELL MICHAEL ALLEN & TRINA JO*	43	47	13	9
POWELL PATRICIA W & DAVID T*	37	48	12	3
POWELL PATRICIA W, RT*	37	48	12	3
POWELL PHYLLIS A	11	51	13	1, 12
POWELL PHYLLIS A	13	51	12	7
POWELL PHYLLIS A*	33	48	14	9
POWELL PRESTON P*	29	49	12	6
POWELL ROBERT H & DORIS M*	29	49	12	10
POWELL ROBERT W & STEPHANIE M	55	45	12	14
POWELL RONALD L & ROSEMARY J, FT	39	48	11	16
POWELL SAMANTHA & BAILEY NORTON	43	47	13	13, 24
POWELL SUNDARA	27	49	13	6
POWELL THOMAS*	33	48	14	24
POWELL WILLIAM J & JEANE M	53	46	11	8
POWELSON MICHAEL D & MISTY A*	27	49	13	24
POWER CATHY L*	33	48	14	21, 28
POWER RANDALL S & TWYLA V, TRST	23	50	11	23
POWERS ENTERPRISES LLC*	29	49	12	10, 9
POWERS ENTERPRISES LLC*	35	48	13	29
POWERS LARKIN & CASSIE VAUGHAN	51	46	12	28
POWERS LEAHM B & JACQUELINE A*	33	48	14	1, 12
POWERS ROBYN & JACOB*	45	47	12	22
PRACH SOPHIN & CHANNARY BENN*	33	48	14	1
PRACTICAL PADS LLC*	27	49	13	24
PRACTICAL PADS LLC*	37	48	12	3
PRAIRIE GROVE BAPTIST CHURCH*	37	48	12	12
PRAIRIE GROVE METHODIST CEMETERY*	39	48	11	6
PRAISWATER MATT & ALYSSA	21	50	12	27
PRAISWATER TIMOTHY & FLORENCE	33	48	14	15
PRALLE JEREMY & HEATHER*	21	50	12	34
PRANGE AARON W & SHELLY D*	37	48	12	2
PRASCH RHONDA K*	29	49	12	26
PRATER DENNIS R & JOYCE K	15	51	11	22
PRATER DENNIS R & JOYCE K*	15	51	11	27
PRATHER KRISTEN & CLAYTON	55	45	12	16
PRATHER, FT	25	49	14	29
PRATHER-RHOADS DONNA JO	51	46	12	7
PRATT RALPH A III, TRST	19	50	13	28
PRATTE DANNY B & QUINN M	49	46	13	3
PRATTS KATHERINE & ERIC*	37	48	12	1
PREMIERE REAL ESTATE HOLDINGS I LLC	39	48	11	7
PREMIERE STORAGE LLC*	37	48	12	12
PRENGER DARYL & SANDRA	15	51	11	31
PRENGER DARYL & SANDRA*	15	51	11	31
PRENGER JACOB & LAUREN MASON*	37	48	12	21
PRESLEY MICHAEL PATRICK*	23	50	11	3
PRESSLEY MARK W & LINDA J*	35	48	13	18
PRESTON JEFFREY L & MELISSA L*	15	51	11	31
PRESTON STEPHEN J & DONNA R*	45	47	12	18
PREUL TYLER & CAROLYN*	29	49	12	10
PREVETTE NATHANIEL H & DANELLE E	27	49	13	22
PREVO ANDREW & JUDY	27	49	13	8
PREVO PAUL & CHRISTY*	21	50	12	7, 8
PREVOST DONALD & KATHLEEN MURPHY, FT	47	47	11	7
PREWET ROBERT C & MARY H*	17	50	14	13
PREWITT MATTHEW S & ANGELA F	33	48	14	27
PREWITT ROSA P, RT*	25	49	14	13
PREYER DAVID & SHARON GLASKER*	37	48	12	14
PRICE BUD L & SYLVIA G*	27	49	13	3
PRICE CHARLES & JOY MARTIN*	19	50	13	31
PRICE CURTIS L & KATRINA R	51	46	12	8
PRICE FAMILY LLLP	47	47	11	26, 27, 34, 35
PRICE HARRY M*	27	49	13	22
PRICE JASON T	17	50	14	14
PRICE JASON T & AMY M	17	50	14	14
PRICE JASON T & AMY M*	17	50	14	14
PRICE JASON T*	17	50	14	14
PRICE JUDD	19	50	13	35
PRICE JUDD	43	47	13	22
PRICE JUDD*	19	50	13	15
PRICE JUDITH*	45	47	12	3
PRICE MARK L & CARMEN E*	29	49	12	20
PRICE PHIL EDWARD & JUDY MARIE	19	50	13	8
PRICE SAMUEL D	19	50	13	30
PRICE, FT	25	49	14	19
PRICE, FT*	29	49	12	19, 20
PRIDE FARON G & ANGELA M*	13	51	12	17
PRIDE FARREL G & VALERIE K	13	51	12	20
PRIDEMORE TODD & CAROLYN	51	46	12	23, 26
PRIER NOLAN*	37	48	12	3
PRIESMEYER JOSEPH JR & ANGELA*	35	48	13	33
PRIESMEYER MARYDETH L, TRST*	35	48	13	27, 28
PRIEST MICHAEL E & ARLENE F C/O ARLENE PRIEST*	35	48	13	33
PRIETO DANIEL & JEANNA*	25	49	14	36
PRIMM DUSTIN L & SHANNON L	25	49	14	27
PRINCE LAWRENCE & EDITH*	27	49	13	24
PRINCE MICHAEL E & TERESA A*	29	49	12	14
PRINGLE WAYNE O & SANDRA R*	43	47	13	9
PRIVETTE ZACHARY R & KORTNEY R KELLER	31	49	11	33
PRIVITT DARLA L*	37	48	12	12
PRIVITT DONALD K, RT	29	49	12	24
PROCTOR AARON SCOTT & KIMBERLY	17	50	14	1
PROCTOR AARON SCOTT & KIMBERLY	19	50	13	6
PROCTOR BRENDA & BRANDON VAUGHAN*	23	50	11	32
PROCTOR JACOB & QUINCI*	17	50	14	24
PROCTOR KEITH R & RHONDA S*	19	50	13	27
PROCTOR LEONARD & DOROTHY JEAN	19	50	13	15
PROCTOR LLOYD WESLEY & PATTY L	21	50	12	36
PROCTOR MASON*	29	49	12	16
PROCTOR MICHAEL LEE*	17	50	14	13
PROCTOR NATHAN	13	51	12	30
PROCTOR SAM D & RITA SUE	17	50	14	24
PROCTOR SHANNA & ANTHONY MCGEE	17	50	14	2
PROCTOR SHANNA & ANTHONY MCGEE*	17	50	14	2
PROCTOR STEVEN & LYNN, RT	17	50	14	1
PROCTOR THOMAS E	29	49	12	1
PROCTOR THOMAS E & DANIELLE C	29	49	12	1
PROPER2020 LLC*	35	48	13	17
PROSKOCIL JIM & PATTY	21	50	12	26
PROSKOCIL RANDY J & JULIE M, RT*	21	50	12	26
PROVOLT HAYDEN Q & NICOLE R*	21	50	12	23
PROWANT GREG & MICHELLE R	11	51	13	35
PRUETT RONALD L & JANICE L*	29	49	12	10
PRUETT SHARON*	27	49	13	11
PRUETT SHARON, TRST*	37	48	12	11
PRUIS JOEL J & GINA*	35	48	13	19
PRUITTE ZACHARY & SHELBY	55	45	12	15, 22
PRY MATTHEW JON & NINA ROWE*	37	48	12	12
PRYOR MICHAEL ALLAN & SARAH*	43	47	13	9
PUBLIC WATER DIST NO 7*	19	50	13	35
PUBLIC WATER SUPPLY DIST 10	15	51	11	8
PUBLIC WATER SUPPLY DIST 10*	15	51	11	20, 32
PUBLIC WATER SUPPLY DIST 4 CNTY*	21	50	12	25
PUBLIC WATER SUPPLY DIST 4*	21	50	12	14, 34
PUBLIC WATER SUPPLY DIST 4*	23	50	11	17, 8
PUBLIC WATER SUPPLY DIST 4*	29	49	12	3, 9
PUBLIC WATER SUPPLY DIST 5 C/O CLERK OF HARTSBURG*	51	46	12	27
PUBLIC WATER SUPPLY DIST 5 CNTY*	55	45	12	5
PUBLIC WATER SUPPLY DIST 5*	51	46	12	16, 22
PUBLIC WATER SUPPLY DIST 6*	43	47	13	24
PUBLIC WATER SUPPLY DIST 6*	45	47	12	4
PUBLIC WATER SUPPLY DIST 7*	19	50	13	15
PUBLIC WATER SUPPLY DIST 7*	27	49	13	2
PUBLIC WATER SUPPLY DIST 9	39	48	11	30, 9
PUBLIC WATER SUPPLY DIST 9*	23	50	11	35
PUBLIC WATER SUPPLY DIST 9*	31	49	11	20, 29, 30, 8
PUBLIC WATER SUPPLY DIST 9*	35	48	13	19
PUBLIC WATER SUPPLY DIST 9*	37	48	12	23
PUBLIC WATER SUPPLY DIST 9*	39	48	11	7
PUBLIC WATER SUPPLY*	15	51	11	29
PUBLIC WATER SUPPLY*	45	47	12	4
PUCKETT CHARLES LINWOOD, RT	49	46	13	11
PUDENZ KEVIN & CARLA	17	50	14	25, 3
PUDENZ KEVIN & CARLA	19	50	13	30
PUE HOWARD LEROY & DIANNA LEE	45	47	12	32
PUEBLO DE DIOS (A CHURCH)*	43	47	13	10, 3, 4, 9
PUGH DAN R & LAURA L	31	49	11	17, 18, 7
PUGH DAN R & LAURA L*	31	49	11	8
PUGH KIMBERLY*	37	48	12	21
PUGLIS JOSEPH M & MARY ANN*	43	47	13	5
PULEO DONNA JOSEPHINE, RT*	17	50	14	23
PULICKAL JOSEPH & SHIBU JOSE & SHEENA JOSE, FT*	35	48	13	20
PULKRABEK KEVIN & MARIE*	15	51	11	32
PULLEN FINN M & SARAH A	43	47	13	24
PULLEN FIONN MCCOLE	27	49	13	17, 18, 33, 7, 8
PULLEN FIONN MCCOLE*	27	49	13	17
PULLEY COURTNEY & MELISSA WILLIAMS*	37	48	12	16
PULSTER ERIN L*	37	48	12	1
PUM CIN ZA & NIANG KHAWM LUN*	29	49	12	9
PUMMILL CLAY & CANDACE COMPTON*	29	49	12	20
PUMMILL ROBERT & REBECCA MEARS*	29	49	12	16
PURCELL MICHAEL R SR	51	46	12	10
PURDOME GARY & ROBERTA	31	49	11	3
PURDY GREGORY A*	35	48	13	29
PURDY RONALD DALE & PATSY ANN	39	48	11	17, 20
PURDY, FT C/O VICKIE PURDY	19	50	13	34
PURNELL JULIA & AMANDA HANZEL	15	51	11	10, 3
PURVIS HOLLY DEEANN*	33	48	14	2
PURVIS MELINIE A & KEVIN W*	27	49	13	25
PURVIS RUSSELL E & DONNA JEAN	23	50	11	6
PUTNAM JAMES W & MARICA G*	27	49	13	22
PUTNAM JOSHUA & DARCIE, TRST	43	47	13	14
PUTNAM WILLIAM D & DEBRA L*	27	49	13	29
PUTNAM WILLIAM D & DEBRA L*	29	49	12	33
PUTTING JERRY R & LISA R*	29	49	12	10
PUYEAR CHRISTOPHER L & SANDRA K*	45	47	12	22
PUYEAR JENNY A*	37	48	12	3
PYLES CHRISTOPHER & KAYLIE CONGER*	45	47	12	3
PYLES HEATHER & JACK*	45	47	12	3

Q

QIU LIN*	43	47	13	9
QRS & DFS, TRSTS	13	51	12	1, 19, 2, 20
QU JIAN D & REBECCA VOLKMANN*	45	47	12	18
QUADE JAMES A & CARLA M	11	51	13	35
QUADE JAMES A & CARLA M	19	50	13	2
QUADE JAMES C & MARY ANN*	37	48	12	12
QUADE JOHN M & ANNA M	17	50	14	23
QUAINTANCE MILES T & HOPE J*	29	49	12	11
QUALITY PLUMBING & SEVICE LLC*	51	46	12	21
QUALITY RENTALS & PPTYS LLC*	51	46	12	22
QUAST MICHAEL J*	27	49	13	25
QUEEN ANTHONY & MELONI*	27	49	13	11
QUELLA, FT*	37	48	12	27
QUESTEC PPTYS LLC*	29	49	12	30
QUEVREAUX KEITH A, RT	19	50	13	32
QUICK DAVID R*	23	50	11	31
QUICK DUANE C & JACQUELINE M	21	50	12	36
QUICK JAMES K & ANNE M*	45	47	12	6
QUICKLEE LLC	47	47	11	17
QUINLAN JACK F*	29	49	12	10, 9
QUINN DAN G & SARA L*	35	48	13	27
QUINN DOUGLAS & JESSICA L KETRING-QUINN	43	47	13	35
QUINN FAMILY, TRST	55	45	12	12, 13, 24
QUINN RAYMOND L*	37	48	12	12
QUINN REBECCA ANN & JEROME P*	19	50	13	1
QUINN ROBERT & KATHARINE*	43	47	13	8
QUINN WILLIAM G MD, RT	39	48	11	21, 28
QUINN WILLIAM G MD, RT C/O ROBERT QUINN	39	48	11	21, 28
QUINT PHILIP D	31	49	11	8
QUINT SCOTT*	39	48	11	6
QUINTANA KRISTEN & THOMAS*	21	50	12	26
QUINTANA THOMAS & MARY ANN*	19	50	13	34
QUISENBERRY MARK C	29	49	12	26, 35
QUISENBERRY MARK C*	29	49	12	26
QUISENBERRY SHIRLEY & KATHRYN, FT	21	50	12	11, 12, 13, 14, 23, 24
QURESHI AISHA*	45	47	12	3

R

R & J INVS LLC*	27	49	13	25
R ANTHONY PROPERTY HOLDINGS LLC	43	47	13	16
R ANTHONY PROPERTY HOLDINGS LLC*	49	46	13	3
R E D ENTITIES LLC	37	48	12	25
R E HARRIS INVS LLC*	37	48	12	3
R O S FAMILY, RT	45	47	12	13
R REALTY LIMITED LIABILITY CO	13	51	12	1
RAA HOLDINGS LLC*	37	48	12	1, 21
RABADAN JAMES R & KATHLEEN A*	43	47	13	14
RACHOW SCOTT & JENNIFER*	43	47	13	2
RACKERS JEFFREY S & TRICIA L, RT	45	47	12	18
RACKERS JEFFREY S & TRICIA L, RT*	45	47	12	18
RACKERS MATTHEW & LAUREN*	37	48	12	22
RACKLEY DENNIS	23	50	11	19, 20
RACKLEY RONNIE G & CATHY S	15	51	11	8
RACKLEY RONNIE G & CATHY S*	15	51	11	8
RADEL BROTHERS PPTYS LLC*	27	49	13	24, 25
RADEL JACOB	49	46	13	1
RADEL JACOB*	27	49	13	14, 24
RADEL JACOB*	43	47	13	10
RADEL JACOB*	51	46	12	28, 33
RADEL JEFFREY & TERRI & LARRY SMITH*	27	49	13	24
RADEL JEFFREY & TERRI & PATRICIA ROBINSON	19	50	13	19
RADEL JEFFREY & TERRI & PATRICIA ROBINSON*	27	49	13	24
RADER FAMILY FARM LLC	27	49	13	10
RADMAN ALEX*	45	47	12	4
RADMER ERIC & TESSA*	21	50	12	19
RADTKE GLENN O & KAREN L*	33	48	14	2
RAE JACQUELYN & CATHERINE FALKNER*	37	48	12	3
RAEDEKE ANDREW H & MAURINE A D*	43	47	13	13
RAFFENSPERGER JOHN E*	51	46	12	34
RAGAN JAMIE	19	50	13	35
RAGAN SHANE*	19	50	13	9
RAGAN SUSAN KAY & JAMIE MARIE	19	50	13	16
RAGES JULIA*	27	49	13	24
RAGLAND SCOTT L*	25	49	14	36
RAGSDALE DAVID N	13	51	12	6, 7
RAGSDALE DAVID N*	37	48	12	12
RAI 5-STAR PPTYS LLC*	37	48	12	12
RAILTON, FT	19	50	13	5, 8
RAINBOW HOUSE REGIONAL CHILD ADVOCACY CENTER/ CHILDREN'S EMERGENCY CENTE	11	51	13	32
RAINBOW HOUSE REGIONAL CHILD ADVOCACY CENTER/ CHILDREN'S EMERGENCY CENTE	19	50	13	5
RAINES DEBRA LURENE*	17	50	14	13
RAINES GARY A SR, RT	51	46	12	25
RAINES VIRGIL E JR & EMMA JO	23	50	11	3
RAINEY JOANNE & GEORGE JR*	37	48	12	3
RAINEY TIMOTHY P & ROBIN D*	29	49	12	20
RAINS DELLA, RT*	37	48	12	3
RAINWATER DOROTHY ANN, RT	27	49	13	20
RAISCH ELIZABETH*	27	49	13	25
RAITHEL DAVID & ELIZABETH PALAZZOLO*	37	48	12	11
RAITHEL-PALAZZOLO, FT*	37	48	12	3
RAITT DARYLL D & MARY LOU, RT	55	45	12	3, 4
RAITT DARYLL D & MARY LOU, RT*	55	45	12	4
RAJ VISHWAS & RITIKA VERMA*	35	48	13	19
RAJANNA MARJORIE*	37	48	12	21
RAJEWSKI WILLIAM SR & CHARLOTTE	19	50	13	31
RAKAS HARRY MICHAEL JR*	29	49	12	12
RAKES DANELL A	29	49	12	3
RALPH ADA*	47	47	11	29
RALPH PAULA L	47	47	11	20, 29
RALPHS MICHAEL P*	15	51	11	32
RALSTON JOANNE S & ANDREW C*	27	49	13	11, 14
RAMIREZ JESUS EDUARDO RIVERA*	29	49	12	15
RAMIREZ JESUS EDUARDO RIVERA*	37	48	12	21
RAMLOW WILLIAM ALEXANDER JR	11	51	13	36
RAMM WILLIAM & ANNA*	37	48	12	11, 12
RAMOS ELAINE MARIE*	37	48	12	11
RAMOS JULIANNA IRENE*	27	49	13	13
RAMPY ROBERT B & SHARON E*	29	49	12	17
RAMSDELL WILSON & NETTIE	51	46	12	19
RAMSEY AMANDA S*	37	48	12	11
RAMSEY BLAKE*	21	50	12	26
RAMSEY GEORGE*	43	47	13	2
RAMSEY JOSH & KALYNN	37	48	12	14
RANDALL DOUGLAS & SHIRLEY	33	48	14	26, 34, 35
RANDALL DOUGLAS & SHIRLEY*	33	48	14	34
RANDALL ELIZABETH A	51	46	12	4
RANDALL MARK & LACEY	51	46	12	20
RANDALL NINA M & DAVID D*	33	48	14	1
RANDOL MELISSA K*	37	48	12	15
RANDOLPH CHRISTOPHER L*	37	48	12	3
RANDOLPH CINDY L & STEPHEN M*	27	49	13	25
RANDOLPH KENNETH & LINDA, TRST	23	50	11	18, 3, 7
RANDOLPH KHANDICIA N*	37	48	12	3
RANEY ELLEN M, RT & GERALDINE C/O ELLEN M RANEY	15	51	11	21
RANGELINE INVS LLC	39	48	11	7
RANGELINE INVS LLC*	39	48	11	7
RANKIN LESLIE*	37	48	12	12
RANKIN RICHARD L & I JANELL	25	49	14	19
RANSDELL ADAM & CHLOE PERKINS*	21	50	12	34
RANSDELL JOHN S & BEVERLY A*	27	49	13	11
RANSDELL TAMI LYNN*	37	48	12	21
RANTZ WALTER & MARILYN, TRSTS	33	48	14	5
RAPP AMANDA & AUSTIN*	43	47	13	13
RAPP KEITH & TERESA	25	49	14	18
RAPP MELISSA L*	35	48	13	20
RAPP MICHAEL K & SHARON K*	35	48	13	19
RAPP TERESA ANN & ROBERT KEITH	33	48	14	22
RAPS THELMA (LAMPKINS) C/O ROBERT SHOEMAKER*	29	49	12	8
RASBERRY MELISSA ANN*	29	49	12	14
RASH RICHARD H & KAYLA A WHITE*	43	47	13	9
RASKIN STUART P & GAIL M	51	46	12	27
RASMUSSEN MILTON JR & NANETTE*	21	50	12	16
RASMUSSEN NICOLE*	37	48	12	11
RASTKAR ABDOLREZA & REBECCA J*	43	47	13	2
RATCLIFFE BRYCEN*	37	48	12	21

Boone County Owner Index

NAME	PG	T	R	SEC
RATHERT, FT	51	46	12	6
RATHKE JAMES M & DONNA J, RT	17	50	14	1
RATLIFF MIKE & DIANA	35	48	13	18
RATLIFF MIKE & DIANA*	35	48	13	18
RATLIFF SCOTT A & NATALIE R	43	47	13	15
RATLIFF SCOTT A & NATALIE R, RT	43	47	13	15
RATLIFF STACEY L & DONNA S*	29	49	12	34
RATTLESNAKE LAND CO LLC	35	48	13	8
RATTLESNAKE LAND CO LLC*	35	48	13	8
RAU MICHAEL D & MARITZA E*	27	49	13	24
RAUCH RANDALL A & LINDA E*	37	48	12	1
RAUCH TODD & DEBORAH*	27	49	13	11
RAUSCH JARED & SARAH MORGAN-LAVELY	23	50	11	23
RAVEN CYNTHIA LYNNE HOLLOWAY*	37	48	12	21
RAVINDRAN MAHESWARI*	27	49	13	11
RAVINDRAN MAHESWARI*	29	49	12	19
RAVINDRAN MAHESWARI*	35	48	13	29, 7
RAVINDRAN PRIYA & SARAVANAN KUPPUSWAMY*	39	48	11	3
RAVIPUDI KAILASH & SHELLEY NELSON*	35	48	13	29
RAW ERIC*	37	48	12	2
RAW RANDALL E & KATHLEEN E*	37	48	12	22
RAWLINGS DAVID L & KAREN K C/O DAVID L RAWLINGS	43	47	13	4
RAWLINGS DEBRA J*	33	48	14	1, 2
RAWLINGS MARSHA, TRST*	29	49	12	18
RAWLINGS MICHAEL G & LORI A*	35	48	13	20
RAWLINGS RONALD & ALISCA DEHAVEN*	29	49	12	2
RAWLINGS W DENNIS & LINDA S	25	49	14	24
RAY CARL DAVID & JANICE B RAY*	51	46	12	28
RAY CORISSA & PAUL GENTZLER*	35	48	13	29
RAY GARRETT & ADRIANA SEGAR*	29	49	12	9
RAY JAMES & CYNTHIA	31	49	11	7
RAY JAMES & CYNTHIA, RT	31	49	11	8
RAY LARRY*	31	49	11	8
RAY RICKY D & RUBY E*	19	50	13	17
RAY RONALD & DOTTIE	19	50	13	17
RAYGOZA OSCAR & LINEY*	49	46	13	14
RAYL JEREMY & RYAN C BRUHL*	49	46	13	26
RAYMOND STEPHAN JR & BLISS*	35	48	13	20
RAZA SAAD S*	37	48	12	3
RBJB SERVICES LLC*	33	48	14	1
RBR RENTALS LLC*	35	48	13	17, 20
RBR RENTALS LLC*	37	48	12	16
RCBRIDGMAN PPTYS LLC*	35	48	13	20
RCG & AGG, RT*	35	48	13	28
RCG INVS LLC & AON LLC*	39	48	11	7
RCM RENTALS LLC C/O MARIA DASHEK	37	48	12	11
RD8 REAL ESTATE LLC*	27	49	13	23, 24
RDL & EML, RT	43	47	13	13
RE HARRIS INVS LLC*	37	48	12	12
READ DEBORAH ELAINE*	33	48	14	1
READ RACHEL*	43	47	13	10
READE ROBERT III & GIANA PISTO-READE	45	47	12	16
REAGAN LESTER KEITH*	33	48	14	1
REAHR WILLIAM EUGENE*	43	47	13	5
REAL ESTATE INV LLC*	35	48	13	29, 32
REAM GROVER L & SHERRY M*	27	49	13	24
REAMS BRIAN D & JOEL REAMS	15	51	11	33, 34
REAMS BRIAN D & JOEL REAMS	23	50	11	3, 4
REAMS CLYDE M & NADINE L, FT	15	51	11	29, 32
REAMS CLYDE M & NADINE L, TRST	15	51	11	32
REAMS CLYDE M*	15	51	11	29
REAMS KARI*	33	48	14	1
REAMS MEREDITH A & MARY*	15	51	11	20
REAMS RICHARD & MARGIE M	21	50	12	20
REAMS TERRY H	15	51	11	19
REAMS TERRY H	23	50	11	3
REASONER BRYAN, TRST*	35	48	13	20
REBARCHEK JENNY & EARL	29	49	12	27
REBARCHEK JENNY & EARL*	29	49	12	26, 27
REBER KARL & MENGHUI CHEN*	27	49	13	26
REBER LEE IVAN*	27	49	13	29, 30
RECH CRYSTAL*	35	48	13	29
RECHTIEN DAVID & CHRISTINE GLASER	49	46	13	26, 35
RECKER DAVID T & LANE L	33	48	14	25
RECKNER JUSTIN & AMANDA	55	45	12	15, 16
RECTOR BRIAN SCOTT*	37	48	12	12
RECTOR SETH & KARYN	45	47	12	24
RED BRICK STORAGE LLC*	35	48	13	4
RED PAGE PPTYS LLC*	27	49	13	14
RED R PPTYS LLC*	45	47	12	6
RED TOP CHRISTIAN CHURCH	21	50	12	15
RED TOP CHURCH OF CHRIST*	21	50	12	15
RED TOP RANCH LLC	21	50	12	10, 15, 17, 7, 8
RED TOP RANCH LLC*	21	50	12	10
RED TOP RENTALS LLC	13	51	12	8
RED TOP RENTALS LLC	21	50	12	25
RED TOP RENTALS LLC*	23	50	11	5
REDDEN ELMER M & CARRIE MAE EST*	45	47	12	17
REDDEN GEORGIA R	37	48	12	21
REDDEN GEORGIA R*	37	48	12	21
REDDEN JOHN H	45	47	12	17
REDDEN TAMBRA LYNN*	37	48	12	12
REDDICK LANE & BRIANNA*	43	47	13	9
REDDICK ROBERT SCOTT & KECIA R*	35	48	13	4
REDDICK ROY GLENN & KAREN L	27	49	13	29
REDDICK RYAN S & ANDREA L	27	49	13	29
REDDICK RYAN S & ANDREA L	35	48	13	4
REDDICK TRAVIS & REBECCA SHOWINSKY	33	48	14	4
REDDICK TRAVIS & REBECCA SHOWINSKY*	33	48	14	4
REDDIN ETHAN J*	43	47	13	10
REDDIN THOMAS P & CAROLYN M, RT*	43	47	13	8
REDDING CHELSEA R*	33	48	14	1
REDDING LESLIE D & MICHAEL C*	37	48	12	10
REDDY RAGHURAM M & KATHRYN P	43	47	13	21
REDELFS KIRK A & MARYANN S*	33	48	14	23
REDER ANNE F*	37	48	12	12
REDFORD KELLY A & THOMAS E	49	46	13	1, 10, 11, 2, 3
REDINGTON NICHOLAS M & BRIANA C	21	50	12	26
REECE TYRONE ANTHONY JR*	43	47	13	9
REED ALLEN L*	29	49	12	4
REED CHARLES L & LISA J*	17	50	14	24
REED CHRISTOPHER S & JENNIFER D	25	49	14	27
REED DANIEL RYAN*	35	48	13	18
REED FIELDON & JEAN ANN*	27	49	13	22
REED IAN & SHELBY	25	49	14	25, 26
REED JACK*	49	46	13	36
REED JACK*	55	45	13	1
REED JACK-VALERIE, TRST	49	46	13	36
REED JACK-VALERIE, TRST	55	45	13	1
REED JACK-VALERIE, TRST*	35	48	13	27
REED JACOB D & CHERYL	21	50	12	17
REED JERAME M*	29	49	12	17
REED JOHN T JR*	27	49	13	11, 14
REED KAREN L*	27	49	13	11
REED KRISTOPHER	23	50	11	30
REED MARK & ALEXANDRA	33	48	14	5
REED NEAKIA & ALBAN*	33	48	14	1
REED OTHELLA, RT C/O PAUL SMITH*	35	48	13	20, 29
REED OTHELLA, RT C/O PAUL SMITH*	37	48	12	33
REED RICKY A*	33	48	14	13
REED ROB R & KRISTINA M*	35	48	13	28
REED RODNEY J & LINDA*	29	49	12	18
REED RUSSELL A & SHARON A*	15	51	11	29
REED TIMOTHY J & LISA L*	35	48	13	19
REEDER CHESTER LEE & LOUANNA*	51	46	12	18, 19
REEDER DANA L & ARTHUR G*	51	46	12	33
REEDER DAVID A & BRENDA J	55	45	12	15, 16
REEDER JEFFERY A & TERRI A	51	46	12	22
REEDER JERRY W & CONSTANCE D*	55	45	12	4
REEDER JOE STEVEN & LEANN*	51	46	12	9
REEDER JOHN & LISA	51	46	12	13
REEDER JOHN W & ETHEL M	51	46	12	33
REEDER JOHN W & ETHEL M	55	45	12	4
REEDER KATHERYN A & PAUL J	51	46	12	7
REEDER SONIA & BRIAN STRICKLER & DEBRA REEDER*	21	50	12	3
REEDER STEVEN C & KATHRYN R	55	45	12	5, 8
REEDER ULESS & RITA & CURTIS REEDER*	35	48	13	20
REEDER, TRST	51	46	12	28, 34
REEDER, TRST	55	45	12	3
REEDER, TRST C/O JOHN & ETHEL REEDER	49	46	13	36
REEDER, TRST*	49	46	13	35
REEDER, TRST*	51	46	12	34
REED-RUBIN, RT	37	48	12	25
REEDY CHRISTINA & MARK J*	25	49	14	25
REEDY FAMILY FARM, RT C/O CONNIE & A RON REEDY	19	50	13	20, 21
REEDY MATTHEW & SHARILYN	19	50	13	21
REEKS KIMBERLY EILEEN*	33	48	14	1
REES DAVID L, TRST*	9	51	14	26
REES JO M	29	49	12	26
REESE JUDITH*	29	49	12	26
REETER MARY ANN*	51	46	12	34, 35
REETER MARY ANN*	55	45	12	3
REEVES ANDREW M & BRANDIE	51	46	12	5
REEVES BETSY*	45	47	12	3
REEVES CLYDE W & MARY GRACE*	17	50	14	34
REEVES CLYDE W & MARY GRACE*	25	49	14	3
REEVES CRYSTAL*	35	48	13	20
REEVES DAN & SARAH	33	48	14	16, 21
REEVES DONNA*	37	48	12	2
REEVES GARRY A & TRACY L	31	49	11	6, 7
REEVES KEEGAN & SYDNIE*	33	48	14	1
REEVES ROBERT R & JUDITH K	37	48	12	34
REEVES ROBERT R*	29	49	12	16
REEVES SAMANTHA G*	37	48	12	12
REGAN DAVID W & ANGELA C	27	49	13	32
REGAN DAVID W & ANGELA C*	27	49	13	32
REGAZZI CRYSTAL & BRANDON CREWS*	35	48	13	29
REGENCY APARTMENTS LLC C/O JANE BEVANS*	35	48	13	29
REGENCY APARTMENTS LLC*	33	48	14	2
REH BO & HEH MEH*	27	49	13	24
REH TAW & PREH MOE*	29	49	12	9
REH TU & HSU MEH*	27	49	13	25
REHAGEN NICHOLAS M*	37	48	12	21
REIBER RICHARD*	37	48	12	11
REICHARDT BRADLEY & DARCI MCLEAN-REICHARDT	27	49	13	24
REICHEL GERALD D & MARY*	27	49	13	26
REICHEL JARED & MIRANDA*	43	47	13	11, 14
REICHERT JAMES T*	29	49	12	8
REICHERT KEVIN & KAILEY	43	47	13	26, 27
REICHERT, JLT C/O PATRICK & MARY*	15	51	11	32
REICHLIN STEPHEN C/O REICHLIN RENTALS*	43	47	13	10
REICHLIN STEPHEN*	35	48	13	29
REICHLIN STEPHEN*	37	48	12	3
REICHLIN STEPHEN*	43	47	13	10
REID HARRISON	21	50	12	10
REID JEREMY B & MELISSA D*	23	50	11	19
REID LORI ANNE, RT*	39	48	11	7
REID RYAN J & MICHELLE L	25	49	14	26
REID RYAN J & MICHELLE L*	25	49	14	25, 26
REIDINGER RUSSELL JR & CAROL, RT	39	48	11	30
REIDINGER RUSSELL JR & CAROL, RT*	39	48	11	19
REIFF ANDREW R & KELLY L, RT*	35	48	13	20
REIFSCHNEIDER BRENDA K*	27	49	13	25
REIFSCHNEIDER BRENDA K*	33	48	14	11
REILLY SEAN & KELLY*	43	47	13	9
REIMANN DARRIN K & JENNIFER*	37	48	12	2
REINBOLD PAMELA J & GEORGE W III*	43	47	13	2
REINBOTT TIMOTHY M & JOYCE L	23	50	11	5, 6
REINEKE EMILY S & STEVEN T*	37	48	12	16
REINERD ALBERTA & CASEY MOUTRAY	13	51	12	21, 22
REINERD CHRIS	13	51	12	22
REINERD CHRIS*	13	51	12	22
REINERD ROBERT TODD	13	51	12	22
REINERO DAVID & CAROL*	37	48	12	21
REINHARDT AARON*	43	47	13	2
REINHOLD KEN B & PIA D, JT*	43	47	13	9
REINKEMEYER GREGORY & TAMELA*	51	46	12	21
REINKEMEYER JOHN F & MARY A	21	50	12	18
REINKEMEYER THERESA M*	21	50	12	18
REINSCH DEAN L	39	48	11	9
REIPE DANIEL A & KATHERINE H	13	51	12	31, 32
REIPE DANIEL A & KATHERINE H	21	50	12	5
REISCH CHERI T & CARYL J E NIXON*	27	49	13	24
REISCH, FT	21	50	12	7
REISING ALISA LEDBETTER*	43	47	13	11
REISSING DONALD III & REBECCA*	43	47	13	5
REISSING DONALD III*	35	48	13	20
RELLER KATHLEEN H*	35	48	13	34
RELLES JOHN & MARILYN	27	49	13	26
RELLES JOHN & MARILYN*	35	48	13	5
REMEIKA JOSEPH G JR & CORRINE C*	45	47	12	6
REMINGTON LIEF M & STEPHANIE L	21	50	12	36
REMUS CHRISTI*	37	48	12	12
REMUS ELIAS N & DEFT REMODELING TECHNOLOGIES INC*	27	49	13	23
REMY MICHAEL T & JESSICA A*	43	47	13	10
RENDE ANTHONY & JESSICA ROARK	31	49	11	6
RENNE KEVIN W & CATHERINE C*	35	48	13	29
RENNER GREGORY J & KAREN D	45	47	12	21
RENNER GREGORY J & KAREN D, RT	45	47	12	21
RENO AUSTIN & MONTANA*	23	50	11	5
RENO CODY & SAMANTHA	21	50	12	1
RENO DORSIE E JR & KARRIE L*	27	49	13	11
RENO DORSIE E JR*	29	49	12	19
RENO TERESA & JEFFREY*	39	48	11	6
RENO TERRY S & RACHELLE L	37	48	12	11
RENTAL INVS LLC*	37	48	12	11
RENTAL SOLUTION LLC*	37	48	12	11, 21
RENTAL SOLUTION LLC*	39	48	11	8
RENTEL BRENT & CASIE*	25	49	14	17
REQUARTH TERRANCE J*	43	47	13	9
REQUE CONNIE & MATTHEW REEHL*	43	47	13	8
RESIDENTIAL NEWTOWN ASSOC*	43	47	13	10
RESLER NADINE MARIE*	27	49	13	27
RESNIK ANDREW*	55	45	12	13
RETINGER RALPH E	29	49	12	6
RETZLOFF DAVID G, RT*	37	48	12	21
REUSCHLING STEPHANIE*	29	49	12	9
REUTER KATELYNN & FREDDY FLORES*	37	48	12	12
REUTER KATHLEEN S, FT*	43	47	13	4
REUTER, FT	19	50	13	26
REVIS GEOFFREY & CAITLIN DESPAIN*	43	47	13	2
REY BUNRONG*	35	48	13	29
REYNOLDS ALLYSON*	29	49	12	20
REYNOLDS AMANDA*	29	49	12	11
REYNOLDS ANNE M*	27	49	13	24
REYNOLDS CAROLINE E B H	13	51	12	35
REYNOLDS CINDY REBECCA	13	51	12	35
REYNOLDS GAIL J HAGANS, RT*	27	49	13	24
REYNOLDS GREGORY & BRIDGET, RT*	43	47	13	10, 15
REYNOLDS HOWARD L & MARCIA*	37	48	12	2
REYNOLDS JAMES M, TRST*	33	48	14	9
REYNOLDS JARED W & NICOLE L, RT	33	48	14	27
REYNOLDS JERROLD ROBIN*	17	50	14	28
REYNOLDS JESSE & HANNAH	51	46	12	29
REYNOLDS MARTHA LUCILLE	13	51	12	35
REYNOLDS MEGAN*	29	49	12	11
REYNOLDS ORAL E JR*	47	47	11	29
REYNOLDS PAUL J JR & JOYCE A*	27	49	13	24
REYNOLDS REBECCA P & MICHAEL D*	43	47	13	9
REYNOLDS RODNEY R & JUDITH A	29	49	12	26
REYNOLDS SETH D*	27	49	13	23, 26
REYNOLDS TOMMY E	55	45	12	3
REYNOLDS TOMMY E*	51	46	12	34
RHINE CHARLES & SANDRA J*	33	48	14	16
RHINE JUSTIN T & TAYLAR H*	19	50	13	28
RHINE, FT	25	49	14	20
RHO INC	29	49	12	30
RHOADES BOBBY P & BOBBIE D*	29	49	12	17
RHOADES DANIEL H & NICOLE L	15	51	11	19
RHOADES MORGAN*	37	48	12	21
RHOADES SHAWN*	35	48	13	29
RHOADES TERESA K	11	51	13	32
RHOADS BRENTON M*	29	49	12	20
RHOADS GUY & PAMELA JEAN*	27	49	13	22, 23
RHOADS MONTE & MARY	39	48	11	31, 32
RHOADS SAMUEL & ABBY*	51	46	12	12
RHOADS THOMAS J & SARAH L*	27	49	13	26
RHODES JON E & CAROL A, RT*	39	48	11	29
RHODES PAYNE PPTYS INC	33	48	14	11, 2
RHODES PAYNE PPTYS INC*	33	48	14	1, 11, 12, 2
RHODES PAYNE PPTYS INC*	39	48	11	6
RICA RENTALS LLC*	37	48	12	10
RICANA CLIFTON V & CLIFTON L*	37	48	12	3
RICCIOTTI BETTINA*	37	48	12	11, 12
RICCIOTTI EDWARD E*	29	49	12	9
RICE BARBARA	25	49	14	32
RICE CHRISTOPHER & ANDREA	31	49	11	6, 7
RICE DALE L & JOYCE K*	29	49	12	34
RICE DALTON*	35	48	13	20
RICE DARRELL L & DEBORAH K*	33	48	14	22
RICE DAVID ALDEN	51	46	12	35
RICE DAVID ALDEN	55	45	12	1, 2
RICE DEBORAH K	33	48	14	22
RICE DEBORAH K & DARRELL L*	33	48	14	22
RICE DONALD L & KELLIENA S*	27	49	13	24
RICE GARY C	51	46	12	12, 13
RICE HOWARD & MARY LOU	29	49	12	18
RICE JACQUELINE S	43	47	13	35
RICE JANICE & MARK LEVY	21	50	12	33
RICE KEVIN EUGENE*	29	49	12	7
RICE LORI E	45	47	12	17
RICE LORI E & BRANDON J*	55	45	12	3
RICE MINDY*	29	49	12	16
RICE S & RAYMOND R & DAVID R C/O STEVEN R	23	50	11	18
RICE STEVEN C & BRENDA L*	43	47	13	9
RICE STEVEN E	29	49	12	15
RICE THOMAS A & DIANE C*	33	48	14	1
RICE TRENTON L	13	51	12	26, 34, 35
RICE TRISTAN*	13	51	12	35
RICH JOANNE MARIE	27	49	13	28
RICH JOSEPH D & KARA B GODDARD*	45	47	12	18

Boone County Owner Index

NAME	PG	T	R	SEC
RICH MELANIE M*	37	48	12	2
RICH SHAN*	35	48	13	33
RICHARD DAVID S	27	49	13	1, 12
RICHARD PAUL E & PATTY E, FT	31	49	11	19
RICHARDS ANDREW	11	51	13	16
RICHARDS ANDREW & HANNAH	11	51	13	16
RICHARDS DUSTIN & STEPHANIE	13	51	12	9
RICHARDS JOHN H & CYNTHIA A	27	49	13	7
RICHARDS JUDITH M, FT*	27	49	13	25
RICHARDS LEE & SAMANTHA*	37	48	12	12
RICHARDS MATTHEW & KERRI	13	51	12	28
RICHARDS REGAN	21	50	12	7
RICHARDS REGAN*	19	50	13	12
RICHARDS SHARON A, LE	19	50	13	24
RICHARDS TERESA SUE	31	49	11	9
RICHARDS WILLIAM STACY	37	48	12	13
RICHARDSON ALLEN P JR & SUE E*	21	50	12	34
RICHARDSON BOBBY D & DEBRA L	31	49	11	31
RICHARDSON BRUCE & SHERYL	33	48	14	10
RICHARDSON C DAVID & ROBIN K*	21	50	12	34
RICHARDSON CHAD D & OLIVIA R	21	50	12	3
RICHARDSON CHARLES F	29	49	12	13
RICHARDSON DARYL W & SHERYL A	29	49	12	12
RICHARDSON FAMILY, RT C/O DEBRA RICHARDSON	29	49	12	12
RICHARDSON GARY R*	37	48	12	12
RICHARDSON GLENDA FRANCES, TRST*	51	46	12	27
RICHARDSON IRREVOCABLE CREDIT SHELTER, TRST & C L & NANCY R, TRST	49	46	13	24
RICHARDSON IRREVOCABLE CREDIT SHELTER, TRST & C L & NANCY R, TRST	51	46	12	15, 19
RICHARDSON JAMES R & LINDA J*	37	48	12	12
RICHARDSON JASON & HOLLI	31	49	11	6, 7
RICHARDSON JESSE	55	45	12	4
RICHARDSON JESSE & JEANA*	51	46	12	9
RICHARDSON JESSE DOUGLAS	55	45	12	4
RICHARDSON NORBERT L MD & DONNA T MD, RT	45	47	12	16
RICHARDSON PATRICK*	35	48	13	20
RICHARDSON RACHEL*	37	48	12	3
RICHARDSON RICHARD D & AMBRA*	51	46	12	17
RICHARDSON ROY H & JOYCE F, TRST	51	46	12	31
RICHARDSON ROY H & JOYCE F, TRSTS	51	46	12	17, 18, 19
RICHARDSON RYAN LEE & DAPHNE M*	23	50	11	19
RICHARDSON SCARLETT S*	33	48	14	2
RICHARDSON WESTON & RACHEL*	29	49	12	9
RICHARDSON WILLIAM J & MARY C	33	48	14	26, 35
RICHENS JACK W JR & LAURA C*	35	48	13	20
RICHEY BRIAN L & FRANCES C*	55	45	12	10
RICHEY GARY L & MARILYN E*	29	49	12	18
RICHEY MICHAEL R & LINDA M*	33	48	14	2
RICHEY STEPHEN W & JUDY K*	27	49	13	20
RICHIE GREGORY & JULIE*	43	47	13	9
RICHMAN F LYNN & DEANNA D	15	51	11	28
RICHMOND STACEY*	33	48	14	2
RICHMOND, FT*	19	50	13	9
RICHTER JOHN J & MARY K*	33	48	14	3
RICHTER MELISSA MARIE*	27	49	13	25
RICKER DORSEY A & DEBORAH A*	45	47	12	9
RICKERSON GEORGE & SARAH WELLS	39	48	11	33
RICKETTS BRADFORD*	11	51	13	8
RICKETTS PAUL S & PAMELA D*	29	49	12	17
RICKETTS REX & SONDRA, FT	21	50	12	7, 8
RICKETTS RICKY & SARA K*	19	50	13	18
RICKS WILLIAM-SHIRLEY J, TRST*	29	49	12	12
RIDDER TODD W & CONNIE L, TRSTS*	37	48	12	21, 28
RIDDER YVONNE & GLENN MOTT, RT	11	51	13	3
RIDDLE BARBARA	13	51	12	6
RIDDLE BEVERLY D, TRST*	37	48	12	2
RIDDLES BRENNDAN S*	19	50	13	34
RIDENHOUR ADAM*	43	47	13	10
RIDENHOUR CORY & SUZANNE*	37	48	12	3
RIDENHOUR DENISE C/O OTTO TRACHSEL*	29	49	12	20
RIDENHOUR GARY GENE	29	49	12	19
RIDENHOUR GARY GENE*	27	49	13	11
RIDENOUR CLAYTON J	17	50	14	24
RIDEOUT ERICA*	37	48	12	21
RIDGE DAVID D & MARY L	11	51	13	33, 34
RIDGE DAVID D & MARY L	19	50	13	3, 4, 5
RIDGE DAVID D & MARY L*	11	51	13	34
RIDGE DAVID D & MARY L, TRST	19	50	13	11, 12, 13, 14
RIDGE JOHN-KAREN, TRST	27	49	13	27
RIDGE JOHN-KAREN, TRST*	37	48	12	3
RIDGE THOMAS C/O JOHN RIDGE*	49	46	13	3
RIDGEWAY CONST LLC*	21	50	12	34
RIDGWAY EDWARD E	21	50	12	14
RIDGWAY EDWARD E & SONDA	23	50	11	18, 7
RIDGWAY JOSEY & KAYLA*	35	48	13	29
RIDGWAY MICHELLE D*	29	49	12	14
RIDGWAY RANDELL L & ANGELA, RT, RT B*	15	51	11	14
RIDGWAY RANDELL L, TRST	13	51	12	17, 18
RIDGWAY RANDELL L, TRST	15	51	11	22, 35
RIDGWAY RANDELL L, TRST	23	50	11	2
RIDGWAY RANDELL L, TRST*	13	51	12	17, 20
RIDGWAY ROYCE & KELSEY	23	50	11	2
RIECHERS JOHN P*	29	49	12	26
RIECHMANN ALLISON M	21	50	12	33
RIEDEL FAMILY LLC	15	51	11	27
RIEDEL FAMILY LLC	23	50	11	2
RIEDEL GARY & CAROL A, RT	15	51	11	27, 34
RIEDEL GARY & CAROL A, RT	23	50	11	11, 14
RIEGEL DEREK & SARA G*	35	48	13	20
RIEHN D M & V L, RT	47	47	11	21
RIEHN ERNEST E & SUSAN L*	47	47	11	21
RIELY JEREMIAH J & CAMARA L*	35	48	13	29
RIESBERG MARY, TRST C/O LANDMARK BANK	11	51	13	24
RIESENMY ROBERT & MARGARET*	49	46	13	26
RIESS GARY DALE	29	49	12	36
RIEVES DEVYN & VERINDA*	29	49	12	20
RIEVLEY PAUL*	37	48	12	1
RIFKIN JOEL & TAMMY L	37	48	12	14, 15
RIGGINS THOMAS T & GEORGANNE*	37	48	12	16
RIGGS DAVID A, TRST*	35	48	13	19
RIGGS STEVEN JR & TRACI	49	46	13	26
RIGGS UNION CHURCH*	11	51	13	35
RIGSBEE JOHN R*	29	49	12	19
RILEY AARON R & SAMANTHA L*	37	48	12	21
RILEY ADAM M & CASEY B*	29	49	12	11
RILEY BEN-MADGE, TRST	21	50	12	20
RILEY CHARLES DEAN JR & NICOLE C*	37	48	12	27
RILEY CHRISTOPHER & KIMBERLY*	51	46	12	35
RILEY COREY	21	50	12	3
RILEY DANIEL M & JOEY D*	21	50	12	3
RILEY DONNA	37	48	12	14, 23
RILEY HANNAH*	35	48	13	19
RILEY JARED & JOHNNA*	29	49	12	14
RILEY JIMMIE R & ELOISE RAY*	37	48	12	3
RILEY JOHN R & MELISSA D	29	49	12	11
RILEY JOSEPH & KARA RILEY	17	50	14	35
RILEY LENORE*	35	48	13	20
RILEY MICHAEL S & GINGER R*	37	48	12	27
RILEY MITCHELL L & LESA R	19	50	13	22
RILEY ONNALEE*	29	49	12	20
RILEY R NEWTON & JOYCE I*	39	48	11	29
RILEY R NEWTON & JOYCE I, TRST*	39	48	11	29
RILEY R SUE, RT	37	48	12	27
RILEY RENEE VALERIE*	11	51	13	35
RILEY ROBERT H, RT C/O SUE RILEY, TR	37	48	12	27
RILEY ROBIN ELIZABETH, TRST	39	48	11	19
RILEY SHARI*	43	47	13	10
RILEY TABATHA L*	27	49	13	14
RILEY TERRY & NANCY J MALONEY	21	50	12	25
RILEY THERON A & DIANNE C*	29	49	12	14
RI-MOR TOPSOIL LLC	35	48	13	5
RINDAHL BRUCE E & ERIKA N	43	47	13	4
RINEHART SCOTT D*	29	49	12	17
RINEY JOLON B*	35	48	13	20
RINGES MELISSA A*	37	48	12	2
RIORDAN BEVERLY SUE*	37	48	12	11
RIOS STEPHANIE ARAGON	27	49	13	14
RIOS STEPHANIE ARAGON*	27	49	13	26
RIPPENTROP, FT	33	48	14	6, 7
RIPPERGER BRIAN K & NANCY L*	51	46	12	22, 27
RIPPETO BRENDA D*	23	50	11	32
RIPPETO BRENDA D, RT	23	50	11	32
RIPPETO DONALD R & RUBY*	37	48	12	21
RIPPETO KARI*	23	50	11	32
RIPPETO LAWRENCE DIVIN EST*	23	50	11	32
RIPPETO LEAH G*	23	50	11	32
RIPPETO RUBY*	37	48	12	21
RIPPETO TERI*	29	49	12	4
RIPPETO ZACHARY C & JANE M, RT	53	46	11	6
RISENHOOVER LEO R & HEATHER, RT	51	46	12	7
RISH THERESA R*	25	49	14	36
RITCHEY JANET K*	29	49	12	20
RITCHEY JESSICA*	29	49	12	19
RITCHIE DOUGLAS P & MORGAN R	13	51	12	8
RITCHIE DUSTIN*	29	49	12	10
RITCHIE, FT*	13	51	12	8
RITTER JESSICA*	43	47	13	25
RITTER ROBERT C & CAROL A*	45	47	12	18
RITTER, TRST	11	51	13	26, 35
RIVER RIDGE LLC	43	47	13	17
RIVERA JESSE*	29	49	12	9
RIVERA JOSEPH A & DANA E*	27	49	13	8
RIVERA MICHELLE*	29	49	12	11
RIVERA TIFFANY*	37	48	12	12
RIVERHILLS ROAD HOLDING CO LLC C/O JASON CORRADO CEO*	43	47	13	5
RIVERS EDGE PARTNERS LLC*	37	48	12	21
RIVERS INVS LLC*	35	48	13	20
RIVERSIDE ACRES	49	46	13	21, 22, 27, 28
RIVERSIDE ACRES LLC	49	46	13	15, 22
RIVERSIDE ACRES LLC	55	45	12	17, 18, 26, 27, 6, 7
RIVERSIDE ACRES LLC	55	45	13	13
RIVERSIDE ACRES LLC*	55	45	12	5
RIVERSIDE FARMS INC	55	45	12	7, 8
RIVERSTONE RENTALS LLC*	29	49	12	26, 35
RIVERSTONE RENTALS LLC*	37	48	12	11
RIVES CATHY S & WILLIAM E*	37	48	12	12
RIVIELLO ELIZABETH TORREY*	43	47	13	2
RIZZO CHAD J*	37	48	12	3
RIZZO PHILLIP J & DANIELLE T*	27	49	13	14
RJSAGE LLC*	51	46	12	34
RLV PPTYS LLC*	27	49	13	25
RLV PPTYS LLC*	37	48	12	10
RML INV PPTYS LLC*	45	47	12	3, 4
RML LEASING LLC & LDHC LLC	45	47	12	10, 11
RO HAR & PLEH MEH*	29	49	12	9
ROACH CHARLES LEWIS*	37	48	12	12
ROARK BRYCE & ANGELA SCHMITT	43	47	13	26
ROARK EMILY W*	43	47	13	2
ROARK JOHN L & RHENDA R	43	47	13	14
ROARK JOHN L & RHENDA R C/O DONALD ROWLAND*	45	47	12	7
ROARK JOHN L & RHENDA R*	45	47	12	7
ROARK THERESA J*	37	48	12	27
ROARK-GRUENDER JAMES & PAUL*	29	49	12	17
ROBB CLIFFORD & MISTY	23	50	11	29
ROBB CLIFFORD & MISTY*	23	50	11	29
ROBB DALE CLIFFORD*	15	51	11	31
ROBB DEBRA J*	29	49	12	19
ROBB GARRI LEIGH	23	50	11	4, 7
ROBB GARRI LEIGH*	15	51	11	33
ROBB GARRI LEIGH*	23	50	11	4
ROBB GEORGE-CHRISTINA, TRST	19	50	13	11, 14
ROBB JEFFREY D	23	50	11	7
ROBB JEFFREY D	31	49	11	5
ROBB JESSICA*	21	50	12	34
ROBB KRYSTAL B	25	49	14	27
ROBB STUART & CYNTHIA, FT*	35	48	13	29
ROBB WILLIS JR IV & PAMELA A*	33	48	14	1
ROBBINS ALEX*	35	48	13	29
ROBBINS BRIDGETT & SCOTT*	55	45	12	14
ROBBINS DAVID A	11	51	13	22
ROBBINS JADE G*	27	49	13	14
ROBBINS JASON*	23	50	11	5
ROBBINS LANCE D & LORI A*	21	50	12	18
ROBBINS RICHARD G*	43	47	13	2
ROBBINS THOMAS	25	49	14	10
ROBBINS THOMAS*	29	49	12	26, 35
ROBBINS, FT*	43	47	13	23
ROBBS CHRIS & ABIGAIL ST CLAIR*	37	48	12	10
ROBERSON DANIEL S*	21	50	12	9
ROBERSON FAMILY, RT	45	47	12	17
ROBERSON, FT	45	47	12	8
ROBERTS AMY*	37	48	12	1
ROBERTS ANDREW & KAYLENE*	35	48	13	18
ROBERTS ANDREW*	37	48	12	10
ROBERTS BREIANNE & RODNEY*	29	49	12	14
ROBERTS BRIAN D & MICHELLE J*	27	49	13	2
ROBERTS CHRISTOPHER SCOTT*	29	49	12	35
ROBERTS CORBY D & KATHRYN A*	27	49	13	27
ROBERTS DANNY R & DIANNE M	9	51	14	13
ROBERTS DINA L*	43	47	13	10
ROBERTS DONALD G & DARYLENE S*	27	49	13	11
ROBERTS DOSSIE S	43	47	13	26, 35
ROBERTS GARY D SR & VICKY L*	29	49	12	34
ROBERTS GARY E & BETTY D, RT	17	50	14	24
ROBERTS JACK & LESLEAH NOWLIN & RAYMOND NOWLIN	13	51	12	27
ROBERTS JAMES E & JULIE ANN	33	48	14	22
ROBERTS JENNIFER L & TIMOTHY E*	37	48	12	2
ROBERTS JERAMIE J*	37	48	12	3
ROBERTS JOHN R*	35	48	13	30
ROBERTS JOHN-MARIAN, TRST	13	51	12	5, 6
ROBERTS JOSEPH E & ROBYN G	25	49	14	25
ROBERTS JUDITH A, RT	23	50	11	8
ROBERTS JUDITH A, RT*	23	50	11	8
ROBERTS KATHERINE & CHARLES JR	17	50	14	36
ROBERTS KELLY*	29	49	12	18
ROBERTS KENNETH D & JANA L*	35	48	13	29
ROBERTS KENNETH L & MICHELE R	33	48	14	17, 21
ROBERTS KENNETH L & MICHELE R*	33	48	14	21
ROBERTS KRISTEN B*	43	47	13	9
ROBERTS LYNDA S*	51	46	12	27
ROBERTS MARY LINDA*	27	49	13	11
ROBERTS MATTHEW & ESTER BIDIBEKOVA*	29	49	12	35
ROBERTS MAX*	29	49	12	11
ROBERTS MELVIN & MYRNA, TRST*	19	50	13	35
ROBERTS MELVIN & MYRNA, TRST*	45	47	12	18, 19
ROBERTS MORGAN & WILLIAM	21	50	12	19
ROBERTS NATHAN & COURTNEY*	27	49	13	25
ROBERTS NEAL R & SHELBY L, RT*	27	49	13	11
ROBERTS RAYMOND C/O TONY ROBERTS*	29	49	12	26
ROBERTS RAYMOND L & TERI R*	27	49	13	11
ROBERTS RAYMOND R & ONEDA M	15	51	11	33
ROBERTS RAYMOND R & ONEDA M	23	50	11	3, 4
ROBERT'S RIDGE HOMEOWNERS ASSOC*	33	48	14	10
ROBERTS RODNEY L & KATHERINE D*	27	49	13	12
ROBERTS SEVERIN & PHILLIP SCOTT*	35	48	13	20
ROBERTS SHERRILL	11	51	13	12
ROBERTS STEPHEN R & MARILYN A	45	47	12	8
ROBERTS TONY W & WENDY L*	39	48	11	8
ROBERTS VALERIE L*	43	47	13	10
ROBERTS, FT	19	50	13	17, 8
ROBERTSON DANIEL & KATHY & IVA C	11	51	13	2
ROBERTSON H GLEN & LINDA L, TRST*	37	48	12	28
ROBERTSON H GLEN & LINDA L, TRST*	39	48	11	7
ROBERTSON JARROD J & BEX*	37	48	12	16
ROBERTSON JASON*	37	48	12	28
ROBERTSON JOHN & LOIS, FT	13	51	12	29
ROBERTSON JULIE PATRICIA*	29	49	12	16
ROBERTSON MARK W & JAMIE L	15	51	11	30
ROBERTSON MARY P	29	49	12	4
ROBERTSON MICHAEL A & JULIE A*	37	48	12	12
ROBERTSON PATRICIA ANN*	35	48	13	20
ROBERTSON QUAYD C & RACHEL P*	27	49	13	11
ROBERTSON REBEKAH*	27	49	13	24
ROBERTSON TODD	33	48	14	2
ROBERTSON TOMMY	11	51	13	19
ROBERTSON TOMMY*	11	51	13	18
ROBERTSON WAYMAN D & KAY E, RT	49	46	13	11
ROBINETT PATRICIA ANN ELIZABETH*	27	49	13	20
ROBINETTE ERIC A & ANN E*	37	48	12	21
ROBINETTE MARY M & ERIC A*	25	49	14	17
ROBINSON ALEXANDRIA M*	27	49	13	24
ROBINSON BEVERLY J, TRST	27	49	13	30
ROBINSON BILLY	11	51	13	21
ROBINSON BILLY & AMY	11	51	13	16, 21
ROBINSON BLAKE*	43	47	13	5
ROBINSON BLAKE*	45	47	12	6
ROBINSON BRIAN	29	49	12	18
ROBINSON CHAD & BRENDA	51	46	12	13
ROBINSON CHAD & BRENDA*	51	46	12	13
ROBINSON DAMON W & JESSICA L*	29	49	12	18, 20
ROBINSON DESIREE N*	27	49	13	25
ROBINSON EUGENE*	27	49	13	24
ROBINSON JENNIFER	11	51	13	16, 21
ROBINSON JENNIFER*	11	51	13	16
ROBINSON JEREMY	51	46	12	13, 24
ROBINSON JERRED W & PATRICIA F	11	51	13	11, 12
ROBINSON JOHNNY & REBECCA, RT	13	51	12	8
ROBINSON JOHNNY & REBECCA, RT*	13	51	12	8
ROBINSON JOSHUA & SUZANNE*	33	48	14	2
ROBINSON LANCE & JENNIFER*	27	49	13	30
ROBINSON LUCILLE*	27	49	13	26
ROBINSON MARK & ANTOINETTE KARDON*	33	48	14	2
ROBINSON MATT T & NANCY E	23	50	11	4
ROBINSON MIRANDA L*	37	48	12	10
ROBINSON RAY E & KRISTINE D	15	51	11	21
ROBINSON RONNIE G & DIANNE K*	33	48	14	1
ROBINSON ROSA & CHARLES WILCOX*	45	47	12	34
ROBINSON SHANNA*	37	48	12	2
ROBINSON SPENCER & CHRIS BLEDSOE*	35	48	13	29
ROBINSON STEPHANIE*	35	48	13	29
ROBINSON SUSAN R*	27	49	13	27, 28
ROBINSON TREVOR*	35	48	13	28

Boone County Owner Index

NAME	PG	T	R	SEC
ROBINSON TYLER R & LAUREN M	13	51	12	21
ROBINSON, FT*	35	48	13	27
ROBISON BRANDON A*	37	48	12	11
ROBISON DALE & DONNA JEANNE	13	51	12	21
ROCHE JOHN A & MARILYN D*	35	48	13	17
ROCK BRIDGE PPTYS LLC*	35	48	13	36
ROCK BRIDGE PPTYS LLC*	43	47	13	1
ROCK BRIDGE RENTALS LLC*	35	48	13	36
ROCK BRIDGE RENTALS LLC*	43	47	13	1
ROCK HOLLOW LLC	11	51	13	17, 20, 21
ROCK IVY LLLP	45	47	12	10, 11
ROCK JOSHUA & ELIZABETH MCBRAYER-ROCK*	37	48	12	12
ROCKETT TODD D & JILL D*	49	46	13	25
ROCKETT, FT	49	46	13	25
ROCKY FORK CHURCH*	27	49	13	2
ROCKY FORK FELLOWSHIP INC	21	50	12	27
RODDEN MELNORE & PATSY*	29	49	12	19
RODDY DONALD L JR & PAMELA J*	43	47	13	10
RODEMAN LANCE W & CALLIE J*	13	51	12	8
RODENBAUGH MARCUS K & EMILY E*	37	48	12	12
RODERICK KEITH A & ARLENE*	43	47	13	1
RODGERS ALLAN, TRST C/O HEATHER KELSO*	45	47	12	4
RODGERS ALMA SUSAN, TRST*	51	46	12	16
RODGERS BARBARA	43	47	13	28
RODGERS CLINT & TABITHA	29	49	12	2
RODGERS CURTIS E & MICHELE C*	19	50	13	12
RODGERS EMMETT & LENORA GARDNER*	51	46	12	8
RODGERS JACKIE JR & KRISTA LEE	15	51	11	28
RODGERS JAMES B	17	50	14	24
RODGERS JAMES B*	17	50	14	24
RODGERS JAMES B*	19	50	13	19
RODGERS JAMES B*	35	48	13	17, 20
RODGERS MICHAEL & MICHAEL MCDOW	15	51	11	29
RODGERS MICHAEL & MICHAEL MCDOW*	39	48	11	8
RODGERS RANDY & KEVIN CLOHESSY*	37	48	12	3
RODGERS RON & DONNA	17	50	14	10
RODGERS SCOTT & ALYSSA	19	50	13	26
RODGERS TRAVIS OWEN	31	49	11	10
RODGERS TRENTON D & HANNAH	31	49	11	10
RODHOUSE MARK E*	55	45	12	13
RODMAN BENJAMIN & ASHLEY*	27	49	13	24
RODMAN VIRGINIA C/O DEBRA BISHOP	51	46	12	24
RODON GUY A & CAROLE J*	29	49	12	26
RODRIGUEZ ERIC & TANIA	45	47	12	30
RODRIGUEZ JUDITH M, TRST*	35	48	13	20
RODRIGUEZ MARIO A & PAMELA S*	43	47	13	9
RODRIQUEZ STEPHANIE*	35	48	13	20
ROE SUSAN*	37	48	12	11
ROEDER NEAL T & LAURA M*	43	47	13	13
ROEHLKE KURT & DANA	51	46	12	31
ROEHLKE KURT & DANA D/B/A CEDAR RIDGE FARM	49	46	13	36
ROEHLKE KURT & DANA D/B/A CEDAR RIDGE FARM	51	46	12	31
ROEHLKE KURT & DANA GALLUP	51	46	12	31
ROEMER BEVERLY A*	19	50	13	16
ROEMER DANIEL & MEGAN	27	49	13	26
ROEMER DANIEL & MEGAN*	27	49	13	12, 24
ROEMER DAVID & JO, RT	27	49	13	26, 35
ROEMER FAMILY LLC*	27	49	13	27
ROEMER WHITNEY & BRANDON BACKUS*	37	48	12	12
ROESCH JACOB & CHRISTINE	55	45	12	2
ROETEMEYER COLLEEN*	37	48	12	21
ROEWE BARRY & JANA LEA ROEWE	51	46	12	22
ROGEL ALDO JOSE MENDEZ*	29	49	12	27
ROGEL ALDO JOSE MENDEZ*	37	48	12	11
ROGEL DE MENDEZ MARIA DE LA LUZ*	29	49	12	27
ROGERS BARRY C & FRANCES M	19	50	13	29
ROGERS BARRY C & FRANCES M*	19	50	13	29
ROGERS BRAEDEN M	23	50	11	35
ROGERS CANDIDA & JONATHAN HITT	27	49	13	5
ROGERS DEBORAH*	37	48	12	3
ROGERS ELAINE*	21	50	12	34
ROGERS GORDON C & CAROL T, RT	9	51	14	13, 14, 23, 24
ROGERS JEREMY & JAMIE LANDIS*	29	49	12	30
ROGERS LAWANDA	15	51	11	28
ROGERS MIREYA (SHAW)*	35	48	13	20
ROGERS RICHARD & KATHLEEN*	27	49	13	24
ROGERS THOMAS T & MELANIA M, TRS	29	49	12	13
ROHDE PHILLIP P*	37	48	12	27
ROHL LOIS G	15	51	11	28
ROHLFING HERMAN & RODNEY ACTON	13	51	12	34
ROLAND CORNELIUS C & LISA A*	37	48	12	16
ROLD MATTHEW & TAMMY*	31	49	11	18
ROLD RONALD & NANCY HUNT ROLD*	21	50	12	27
ROLFES ADAM S*	33	48	14	2
ROLFSON DAVID & LEAH	21	50	12	7
ROLL DERRIK & MARISSA*	27	49	13	20
ROLLENHAGEN ANDREW & SHELBY*	13	51	12	28
ROLLER CHARLES JAMES & CINDY R	25	49	14	5
ROLLER JANET K	23	50	11	15, 16
ROLLER NANCY, TRST & CHARLES & CINDY	25	49	14	4, 5
ROLLER RICHARD JOE*	29	49	12	34
ROLLING HILLS HOMEOWNERS ASSOC INC*	33	48	14	1, 12
ROLLINGWOOD PPTYS LLC*	33	48	14	1
ROLLINGWOOD PPTYS LLC*	37	48	12	3
ROLLINS MARK & CYNTHIA RICHARDS	45	47	12	18
ROLWING FREDERICK & SHELLY, RT*	43	47	13	8
ROMANO DON ERIC*	13	51	12	36
ROMBACH CHERYL LYNN*	35	48	13	20
ROMESBURG JENNIFER LEIGH	35	48	13	30
ROMESBURG KATHRYN R	19	50	13	10
ROMINE MARC & REBECCA*	43	47	13	3
ROMINES RANDY L & ROBERT A*	37	48	12	10
ROMJUE WILLIAM & ANN HAYS*	55	45	12	13, 14
ROMNEY LORENZO M & NANCY C	33	48	14	35
RONCHETTO JAMES D & CAMILE*	27	49	13	1
RONEY JOHN C & PAM R	13	51	12	20
RONEY JOHN F JR & PAULA L*	51	46	12	22
RONNEBAUM ALLEN & JUDY	31	49	11	31
RONNEBAUM ALLEN & JUDY*	31	49	11	31
RONSICK CANDACE & CHRYSTAL RAINES*	19	50	13	22
ROOK ANDREW F & MICHELE L	11	51	13	14, 23
ROOKER DWAYNE K & LORA S	21	50	12	17
ROOKSTOOL GEORGIA*	43	47	13	9
ROONEY M WEBB & MANDA M*	27	49	13	26, 27
ROOT MARSHA LYNNE	47	47	11	7
ROOT MARSHA LYNNE	51	46	12	9
ROSAS ARTURO	29	49	12	26
ROSCOE PENNY	55	45	12	23
ROSE ALVIN L & LAURA L ROSE, RT	15	51	11	29
ROSE CHAD A & MARY C*	25	49	14	36
ROSE CHELSEA & DANIEL	55	45	12	1
ROSE DARLENE E*	35	48	13	29
ROSE HELEN S*	37	48	12	2
ROSE JACOB M & ANNA M*	37	48	12	15
ROSE KARYN & RICHARD TOWNLAIN*	51	46	12	12
ROSE LINDA*	37	48	12	3
ROSE MARISSA LEIGH & JAMES	51	46	12	18
ROSE RICK & KIMBERLY	43	47	13	10, 11
ROSEBERG DAVID O & HOLLY E, RT*	33	48	14	1
ROSEBERRY GREGORY D & ELAINE M*	37	48	12	28
ROSELAND KATHY & STEPHEN R*	27	49	13	35
ROSENBERG ERIK L & TIFFANY M*	45	47	12	14
ROSENBERG STEVEN*	27	49	13	8
ROSENBOHM MARC & LACEY NIEDER*	35	48	13	29
ROSENBURG KIMBERLY*	27	49	13	25
ROSENFELD CHERYL	27	49	13	26, 27
ROSENFELD CHERYL*	27	49	13	27
ROSENFELDER ADAM & KIMBERLY*	15	51	11	3
ROSENSTENGEL DENISE L*	37	48	12	10
ROSETA AVE LLC*	37	48	12	16
ROSS BRYAN & LEANNE	11	51	13	11, 14
ROSS BRYAN & LEANNE*	11	51	13	11, 14
ROSS CURTIS LEE*	19	50	13	25
ROSS DAVID T*	33	48	14	13
ROSS DOUGLAS E & MARGIE L, RT	19	50	13	28
ROSS FREDERICK K & DAWN L, RT*	43	47	13	23
ROSS GILBERT JR & DONNA H, TRST*	37	48	12	15
ROSS JAMES & QUETERIA CHICK*	17	50	14	35
ROSS JAMES ANDREW & HEIDI	9	51	14	36
ROSS JUSTIN M & SANDRA R*	35	48	13	20
ROSS KENDRICK L & JANELLE M	15	51	11	23
ROSS MATTHEW & KATHERINE	17	50	14	34
ROSS MELISSA D*	29	49	12	11
ROSS PAUL*	29	49	12	9
ROSS RICHARD & JANET*	35	48	13	30
ROSS WESLEY & TERRILL*	29	49	12	9
ROSSBACH JAMES & TERESA M*	29	49	12	9
ROSSBACH JEFFREY*	27	49	13	14
ROSSON MICHAEL & AMY*	29	49	12	24
ROSSON MICHAEL & AMY*	31	49	11	19
ROSSON STACY N*	29	49	12	18
ROSS-STONE ELIZABETH L, RT	43	47	13	26
ROST TIMOTHY & TOBY	33	48	14	2
ROST TIMOTHY & TOBY D/B/A ROST LANDSCAPING DESIGN	33	48	14	2
ROST TIMOTHY & TOBY*	33	48	14	1, 2
ROSTICE DONALD L & MARGARET D*	27	49	13	25
ROSTRON KATHERINE A*	43	47	13	3
ROTE THOMAS DEAN	19	50	13	30
ROTERT DAVID J & JOANNE F	11	51	13	23, 24
ROTH DUDLEY KENT, TRST	39	48	11	20
ROTH KERIANN N & JUSTIN FARRAR	51	46	12	30
ROTH KERIANN N & JUSTIN FARRAR*	51	46	12	30
ROTHER AARON*	27	49	13	14
ROTHERMICH KYLE J*	37	48	12	21
ROTHOVE PAUL H & KATHY G*	51	46	12	16
ROTHWELL DON H	19	50	13	28
ROTHWELL ROBERT & VIRGINIA, TRS*	35	48	13	33
ROTTER LEE A & LINDSEY H DECKER	51	46	12	29, 32
ROTTINGHAUS GEORGE E*	43	47	13	2
ROTTS MARGARET MARIE	55	45	12	10, 16, 9
ROTTS NICHOLAS JOSEPH	55	45	12	16, 9
ROTTS NICHOLAS JOSEPH*	55	45	12	15
ROTUNDO DEANNA, TRST C/O DEANNA ROTUNDO	27	49	13	26
ROUNKLES BOBBY & KARA*	43	47	13	2
ROUNSAVALL TAMMY D*	21	50	12	15
ROUSE CALEB B & KATHRYN M*	47	47	11	28, 33
ROUSE CONNIE & RICHARD DALE	47	47	11	29
ROUSE MIKE*	19	50	13	9
ROUSE RICHARD D & CONNIE M	47	47	11	27, 28
ROUSE SHAWN L & KAREN M*	29	49	12	20
ROUSSEAU STEPHANIE & SKEAT BLUMER*	51	46	12	28
ROUSSET, FT	39	48	11	18
ROUTE B INDEPENDENT CHURCH	21	50	12	27
ROUTE J FARMS LLC	25	49	14	15, 16, 21, 22
ROUTE Z INVS LLC*	39	48	11	7
ROUTE Z LLC	31	49	11	31
ROVETTO BERNARD J	51	46	12	28
ROWDEN ZACHARY AARON*	33	48	15	1
ROWE DAVID R & MEGHAN B*	43	47	13	8
ROWE JODI & LISA DALE CLAIR*	29	49	12	24
ROWE KAREN*	27	49	13	25
ROWE MARCUS C & JENNIFER L*	43	47	13	5
ROWE ROBERT H & MARILYN	25	49	14	32
ROWE TRACY & TAMMIE	25	49	14	32
ROWLAND DUSTIN & EMILY A O*	29	49	12	9
ROWLAND EDWIN L & CHERYL L	29	49	12	35
ROWLAND L V & PATRICIA J*	17	50	14	13
ROWLAND LINDA M	17	50	14	22, 23
ROWLAND LLOYD & PATRICIA	19	50	13	31
ROWLAND MARK & BRENDA	19	50	13	31, 32
ROWLAND ROBERT L & BENITA F	17	50	14	13
ROWLAND ROBERT L & BENITA F*	17	50	14	13
ROWLAND T J & P K, RT	11	51	13	19, 20, 29, 30
ROWLAND T J & P K, RT	17	50	14	34
ROWLAND T J & P K, RT	19	50	13	29
ROWLAND TERRY TESTAMENTARY, TRST DEANNA ROWLAND	23	50	11	8
ROWLES JOANNE R, TRST*	21	50	12	7
ROWLEY AARON & SARA*	37	48	12	2
ROWSON SCOTT M & AMBER D	47	47	11	17
ROY DEBASIS & SOMA KHANRA*	43	47	13	9
ROY KELSEY ELIZA*	43	47	13	10
ROYAL DOUGLAS P & GINA M*	27	49	13	29
ROZELL WILLIE DAX & JENNIFER D*	27	49	13	29
RP & WP INC	19	50	13	23
RP & WP INC*	19	50	13	26
RRJK LLC	31	49	11	17, 8
RRJK LLC	37	48	12	34
RRJK LLC*	31	49	11	17, 8
RUAN FANG & TANGJIANG LIN*	43	47	13	9
RUB MAHNAZ & SHAFIQUL SHAHEEN*	43	47	13	9
RUBENSTEIN DAVID & KATHERINE BROWN-RUBENSTE	45	47	12	17
RUBIO ESMERALDA LOREDO	45	47	12	15
RUBIO ESMERALDA LOREDO	47	47	11	18
RUBIO JOEL	45	47	12	15
RUBIO JOEL & ABELINA PEREZ	45	47	12	12
RUBIO JOEL & ABELINA PEREZ	47	47	11	18
RUBIO LIBERIO*	35	48	13	19
RUCHTI JAKOB & SAMIA HARRINGTON*	37	48	12	27
RUCKER AMY	39	48	11	19, 20
RUCKMAN KENNETH E & PAMELA D*	29	49	12	10
RUCKMAN QUINTEN & ASHLEY*	37	48	12	21
RUDER DONNA & LINDA & CAROLYN*	37	48	12	28
RUDOLPH AMBER C/O RON FRANKEN*	29	49	12	26
RUESCH EMILY & JOHN	43	47	13	36
RUESLER NATHAN P & CARLA L	19	50	13	10
RUESLER NATHAN P & CARLA L*	19	50	13	10
RUETER JAMES P & SHERRI A*	21	50	12	24
RUETSCH DIANNE E & RAYMOND L, RT*	27	49	13	27
RUGEN ANDREW J*	33	48	14	9
RUGGLES MEREDITH D, TRST	29	49	12	2
RUHIMBIKA BOSCO & ESTER NYAMUGISHA*	43	47	13	9
RUHLMAN CLARENCE & MARY & JANE C/O JANE F RUHLMAN*	35	48	13	29
RUHR CLAIR E & MARK A*	37	48	12	10
RUKSTAD JEFFRY P & JENNIFER*	37	48	12	27
RULE ANDREW W & KATHRYN I*	29	49	12	16
RULE JACKIE WILLIAM*	33	48	14	16
RUMBAUGH IRIS D*	23	50	11	6
RUMBAUGH IRIS D, TRST	21	50	12	10
RUMBLE NATHAN & JENNIE*	35	48	13	20
RUMPF RONALD P & KARLA M	45	47	12	16
RUNDE EDDIE W & JANICE F*	53	46	11	18
RUNKLE PATRICIA A, RT	11	51	13	14
RUNYON LLC	51	46	12	36
RUNYON ROBERT D & SUSAN L	51	46	12	30
RUPARD LISA RENEE	51	46	12	33
RUPARD MARK & CONNIE	31	49	11	7
RUPE, FT*	37	48	12	3
RUPLINGER & DEVINE, RT	45	47	12	20
RUPP CODY & JORDAN*	29	49	12	18
RUPP STEVE & JERI*	29	49	12	2
RUPPEL ALEXIS M*	37	48	12	12
RUPPERT JOSHUA*	27	49	13	25
RUPRIGHT S JON & KAREN R*	37	48	12	21
RUSH BRIAN J & JENNIFER L	45	47	12	32
RUSH S KARON (GRIFFITH)*	33	48	14	27
RUSH STEVEN G*	35	48	13	29
RUSHING CHARLES W & CHRISTINE	33	48	14	4
RUSHING CHARLES W & CHRISTINE*	27	49	13	25
RUSSELL ALBERTA JANE	19	50	13	33
RUSSELL ALBERTA JANE*	19	50	13	33
RUSSELL BRADFORD & ANN LOUISE, FT	29	49	12	26, 27
RUSSELL BRETT V & SALLY I, RT*	43	47	13	9
RUSSELL CAROL R*	37	48	12	3
RUSSELL CARSON, FT C/O DOROTHY	29	49	12	17
RUSSELL CHELSEA DAWN*	29	49	12	11
RUSSELL CURTIS R & PAMELA B	19	50	13	22
RUSSELL HOWARD (JR) & SUSAN Y	11	51	13	16, 17, 9
RUSSELL JAMES H JR & RUTH ANN*	19	50	13	24
RUSSELL LARRY D & HOLLY R, RT	33	48	14	24
RUSSELL MARK E & S JANET*	19	50	13	33
RUSSELL MARK S, TRST*	43	47	13	34, 35
RUSSELL NANCY L & EMMETT J*	45	47	12	8
RUSSELL RICHARD W & MARY F, RT	19	50	13	4, 5
RUSSELL THOMAS R & BARBARA D, FT	43	47	13	26
RUSSELL TONY J & TAMMY L	51	46	12	4
RUSSELL WAYNE & SUSAN*	27	49	13	11
RUSSELL, FT	39	48	11	33
RUSSELL, FT C/O DENNIS & DONNA RUSSELL	27	49	13	14
RUSSELL, FT*	37	48	12	16, 21
RUST DEBORAH M*	37	48	12	27
RUST STEPHEN & DESHAY*	25	49	14	35, 36
RUST WENDY K, TRST	35	48	13	6, 7
RUSTEMEYER MICHAEL JORDAN*	37	48	12	16
RUTHERFORD BRITTNEY ROSE*	35	48	13	4
RUTHERFORD JOSEPH & CONNIE, TRST*	45	47	12	4
RUTHERFORD MATTHEW S*	27	49	13	1
RUTHERFORD PATRICK & BRITTNEY*	21	50	12	23
RUTTER DAVID & E JANE	51	46	12	31, 32
RUTTER DAVID BRUCE & JANE M	51	46	12	30
RUTTER FRANK D*	29	49	12	20
RUTTER MICHAEL & TRACEY MILLER*	27	49	13	26
RYALS RICHARD LOY & KAREN JEAN*	55	45	12	3
RYAN BERNARD J & RENEE G*	15	51	11	23
RYAN GARY R & JACQUELINE R*	29	49	12	10
RYAN MATTHEW R*	35	48	13	20
RYAN TYLER M & KRISTEN N	15	51	11	3
RYARC ENTERPRISES LLC	27	49	13	30
RYBOLT JAMES F & JAN A	55	45	12	3
RYBOLT PATRICIA J	21	50	12	15
RYBOLT REX	43	47	13	22, 23
RYBOLT REX*	49	46	13	3
RYBOLT SCOTT SHAFFER*	51	46	12	28
RYDEN JEFFREY D*	19	50	13	15
RYNEARSON ANTHONY P & PENNY R*	39	48	11	6, 7
RYTLEWSKI ASHLEY L & JASON A	29	49	12	10, 3

S

S & K MEDIA LLC*	37	48	12	16, 21
S & S METAL BUILDINGS & MATERIAL LLC*	23	50	11	6

Boone County Owner Index

NAME	PG	T	R	SEC
S J P, RT*	43	47	13	14
S&S COLUMBIA LLC*	29	49	12	19
SA CHESTER PPTYS LLC*	37	48	12	3
SAAB ELIAS*	27	49	13	24, 25
SAAB YOUSSEF & MIRNA CHEDRAWY*	27	49	13	14, 24, 25
SAAB YOUSSEF & MIRNA CHEDRAWY*	29	49	12	20
SAAB YOUSSEF & MIRNA CHEDRAWY*	35	48	13	17, 20
SAAB YOUSSEF & MIRNA CHEDRAWY*	37	48	12	11, 16, 21, 3
SAALE LAWRENCE & BRANDIE*	17	50	14	35
SABATH CARLA ELAINE	47	47	11	8
SABATH DAVID C & CARLA E*	37	48	12	21
SABATH LEAH*	27	49	13	25
SABATH MATTHEW J & MINDY M*	29	49	12	14
SABO RICHARD & THERESA*	43	47	13	9
SACHS, FT	29	49	12	23
SADDLER JEFFREY L & HEATHER C*	19	50	13	15
SADE RANDALL JAY & KAREN ANN*	43	47	13	1
SADELL CHARLES W C/O SHARON KNISKA	19	50	13	26
SADICH STEPHEN G	45	47	12	4
SADICH STEPHEN G*	45	47	12	4
SADOWSKI CATHERINE*	37	48	12	2
SAELER AARON & KELLI ENGLAND*	51	46	12	12
SAENZ ALFREDO JR*	35	48	13	4
SAFRANEK BRANDON & TAYLOR*	29	49	12	2
SAFRONOV ALEXANDER V*	37	48	12	21
SAGI SATYANARAYANA & KRISTEN HEMMERSMEIER*	43	47	13	9
SAIHA LALBUAT*	29	49	12	9
SAILER CASSANDRA K*	23	50	11	32
SAINI VINAY & RICHA*	35	48	13	17
SAIR DEBORAH & KANYARMAW MEH*	29	49	12	9
SALAS SAUL & TINA L*	19	50	13	13
SALEH HUSSAM*	43	47	13	11
SALEH KHAIDOON K & EMILY R*	37	48	12	2
SALGUERO CALEB & JUDITH LOPEZ*	37	48	12	11
SALINGS DEBRA J*	51	46	12	16
SALISBURY KIMBALL & DENISE*	15	51	11	31
SALLADAY AMY D	19	50	13	36
SALLADAY AMY D	27	49	13	1, 2
SALLADAY BRANDON L	27	49	13	1, 2
SALLE TIMOTHY*	39	48	11	8
SALLEE DAVID L & WENDY J	21	50	12	32
SALLEE NORMAN E & CASONDRA L*	29	49	12	20
SALLEE TIMOTHY E & LADELL D*	37	48	12	11
SALMON BRYON & PAMELA, RT	29	49	12	17
SALMONS TIFFANY & MITCHEL*	55	45	12	10
SALTER DAVID C & MELISSA L*	51	46	12	34
SALTER JOSEPH & HEIDI	43	47	13	36
SALTER STACY & EMILY	51	46	12	17
SALUPHTA PERAM & KHAWRAM*	27	49	13	24
SAM NALT & HOLLY E*	37	48	12	16
SAM SOPHEARP "LILLIAN"*	37	48	12	21
SAMMONS & HARRIS, RT*	35	48	13	34
SAMONS JAMES D & MOLLY R	33	48	14	24
SAMONS JAMES D & MOLLY R*	33	48	14	24
SAMPINO KEITH R*	37	48	12	21
SAMPLE KEVIN B	19	50	13	25
SAMPLE LARRY & BRENDA	39	48	11	8
SAMS JERRY W & LYNN S*	39	48	11	5
SAMUDZI CLEOPAS & FUNGAI CHANETSA	33	48	14	27
SAMUEL DAVID G & RUTH R	43	47	13	13
SAMUEL KEITH D & CHASTITY D*	43	47	13	24
SAMUEL KEVIN & MELISSA	43	47	13	35
SAMUELS GROVER T & JANET I	21	50	12	2
SAMUELS JASON & BRIDGIT	21	50	12	2
SAMUELS JERRY S	19	50	13	23, 24
SAMUELS KRISTEN*	27	49	13	25
SAMUELS PORTIA G	19	50	13	28
SAN CHERY*	33	48	14	2
SAN PAI & NOREE PAW*	35	48	13	18
SANCHEGRAW LAURETTA & RICKY*	29	49	12	10
SANCHEZ ANTONIO & JUANA RAMIREZ*	27	49	13	11, 14
SANCHEZ ANTONIO*	37	48	12	21
SANDBOTHE PAUL*	27	49	13	14
SANDBOTHE SUSAN*	35	48	13	20
SANDER CHRISTOPHER & REBECCA	27	49	13	22
SANDER CHRISTOPHER & REBECCA*	27	49	13	22
SANDER LEO ANTHONY & MARY ANN*	15	51	11	31
SANDERS AMBER L & TONY C*	37	48	12	2
SANDERS JAMES & BRENDA DRISKILL	19	50	13	18, 19
SANDERS JON & AUDRA*	37	48	12	2
SANDERS KEITH P & JANE C, RT	27	49	13	15
SANDERS KEVIN S*	35	48	13	20
SANDERS MATTHEW K & MARY E*	35	48	13	29
SANDERS MELISSA & SAMUEL WARFEL	27	49	13	1
SANDERS MICHELE A & SCOTT H*	33	48	14	16
SANDERS MIKE & THERESA*	15	51	11	27
SANDERS MITCHELL K & ANGELA D	33	48	14	26, 35
SANDERS REX G & PATRICIA L, FT*	37	48	12	2
SANDERS ROBERT R	39	48	11	20
SANDERS WAYNE L & JOAN E, FT*	27	49	13	27
SANDERSON GERALDINE M	27	49	13	35
SANDERSON GERALDINE M*	27	49	13	35
SANDERSON PAUL H & ANITA E	47	47	11	5
SANDKER DANIEL O & MICHELLE*	11	51	13	3
SANDNER HAROLD EUGENE	25	49	14	30
SANDNER HAROLD EUGENE*	25	49	14	21
SANDNER LOIS C/O LOIS MARTIN	11	51	13	7, 8
SANFORD MATTHEW R & KATHLEEN D	19	50	13	28
SANGA ZOHMING & ROPARI RUMPA*	29	49	12	9
SANNER STEWART*	43	47	13	9
SANNING JOSEPH H & STEPHANIE*	37	48	12	3
SANTI MICHAEL E & LAUREL L	19	50	13	28
SANTILLAN FRANCISCO & DEBBIE*	27	49	13	24
SANTOYO JEROME C & EVA MARIE	27	49	13	29
SANTY PPTYS LLC*	37	48	12	10, 12
SANZOTTERA CHRISTOPHER & MARY JO	13	51	12	9
SAPP AARON K & HEIDI B*	51	46	12	34
SAPP ADAM D & ASHLEY L	45	47	12	33
SAPP AIMEE	29	49	12	27
SAPP ANDREW H & MEGAN K	51	46	12	26
SAPP ANDY & MEGAN	51	46	12	26
SAPP ANGELA SUE	51	46	12	21
SAPP BILLY G & GLENDA I, RT	37	48	12	26
SAPP BRIAN K & LORENA V	51	46	12	8
SAPP BRIAN KEITH*	55	45	12	7
SAPP CLINT & KRISTIN THOMPSON*	23	50	11	30
SAPP CONTRACTORS LLC*	51	46	12	35
SAPP CONTRACTORS LLC*	55	45	12	3
SAPP COREY & CHAD*	53	46	11	7
SAPP COREY*	55	45	12	4
SAPP CREIGHTON S & ANGELINE M	47	47	11	29
SAPP DALTON L & LINDSEY J	47	47	11	31
SAPP DANNY L & GLORIA H	51	46	12	4
SAPP DARLA LEIGH & GREG GOE	51	46	12	13, 14, 23, 24
SAPP DARRELL M	45	47	12	33
SAPP DARRELL M & SAMANTHA K	45	47	12	33
SAPP DAWN ELIZABETH	51	46	12	12
SAPP DENNIS & JANET E	53	46	11	5
SAPP DENNIS & JANET E*	53	46	11	4
SAPP DENNIS, TRST	45	47	12	13
SAPP DENNIS, TRST	51	46	12	17
SAPP DESIREE N & JACOB A*	29	49	12	19, 20
SAPP DON WADE & KELSIE SAPP*	55	45	12	10
SAPP DONALD E & SANDRA L*	43	47	13	11
SAPP ELVIN E, RT*	27	49	13	20
SAPP G HAZEL & BONNIE H ATKINS	45	47	12	32, 33
SAPP G HAZEL & BONNIE H ATKINS	51	46	12	4
SAPP G HAZEL & BONNIE H ATKINS*	51	46	12	4
SAPP GENE H & CHARLENE*	51	46	12	34
SAPP GLEN E	53	46	11	7
SAPP GLEN E & LOIS E	55	45	12	16
SAPP HELEN J, RT	51	46	12	19
SAPP HOLLIS G JR, TRST*	29	49	12	23, 24, 26
SAPP INDUSTRIAL PARK LLC*	39	48	11	7
SAPP JAMES & KRISTINA, TRST	47	47	11	29
SAPP JAMES A	45	47	12	24
SAPP JAMES B	45	47	12	13
SAPP JAMES HENRY & BARBARA, TRS*	37	48	12	2
SAPP JEFFREY R*	51	46	12	34
SAPP JENNA*	51	46	12	19
SAPP JON & KATHRYN	45	47	12	33
SAPP JON & KATHRYN	51	46	12	4
SAPP KACIE*	53	46	11	5
SAPP KRISTOPHER R & MICHELE L*	51	46	12	28
SAPP LESLIE JOE & MARY LYNN	27	49	13	35
SAPP LONNIE R & SHARON J, TRST	51	46	12	18, 19
SAPP MARK A & DIANE C	51	46	12	26
SAPP MARVIN E & KATHLEEN R	41	47	14	1
SAPP MARVIN E & KATHLEEN R	43	47	13	6
SAPP MARVIN E & KATHLEEN R*	41	47	14	1
SAPP MARVIN E & ROBERT & JANE, FT C/O B JANE SAPP*	43	47	13	20
SAPP MARY G, RT	27	49	13	20
SAPP MARY G, RT*	27	49	13	20
SAPP MEGAN & COLE*	29	49	12	20
SAPP MICHAEL & JESSICA*	49	46	13	24
SAPP MICHAEL A & RENEA A, TRST*	51	46	12	27
SAPP MICHAEL R*	29	49	12	11
SAPP MORGAN W & TRENTON B MARSHALL-ISOM*	23	50	11	19
SAPP NATHAN J	25	49	14	28
SAPP RANDALL H & JANI L, RT	51	46	12	12
SAPP RANDY D & DONNA R*	51	46	12	34
SAPP RENTAL PPTYS LLC*	43	47	13	26
SAPP ROBERT & JANE, FT & MARVIN	21	50	12	17, 18
SAPP ROBERT & JANE, FT & MARVIN*	21	50	12	18
SAPP ROBERT & JANE, FT*	43	47	13	5, 6
SAPP ROBERT & JESSICA*	51	46	12	34
SAPP ROBERT L & JANE	27	49	13	26
SAPP ROBERT*	51	46	12	34
SAPP RODNEY & LETA	51	46	12	22
SAPP RUSSELL D & DEBORAH J	39	48	11	31
SAPP SHAWN & SHANNON	53	46	11	6
SAPP SHAWN N & JANIS K	27	49	13	20
SAPP SHELBY W & KATLYN R SISAK	45	47	12	13
SAPP STEPHANIE L & CASEY J*	55	45	12	11
SAPP STEVEN D & ELIZABETH M, RT	45	47	12	2
SAPP SUSAN G & TERRY G	33	48	14	26
SAPP SUSAN G & TERRY G*	33	48	14	26
SAPP TERRY L*	43	47	13	2
SAPP THERESA M	21	50	12	11
SAPP TOBY & DANA	53	46	11	7
SAPP VICTOR R & JACALYN K*	51	46	12	34
SAPP WARREN N & BETTY A, JT*	37	48	12	28
SAPP, FT	45	47	12	9
SAPP, FT*	45	47	12	10, 9
SAPP, TRST C/O PATRICIA SAPP	45	47	12	28
SAPPINGTON BRYAN & SUSAN*	35	48	13	27
SAPPINGTON DAVID E & LINDA C*	51	46	12	7
SAPPINGTON JAMES D & RAGAN R	49	46	13	36
SAPPINTON ERIC J*	27	49	13	24
SAR AH & AHSIH LAR*	27	49	13	13
SARDIS FORREST H & KATRYNA R*	33	48	14	2
SARGENT WILLIAM & AMBER*	29	49	12	17
SARKAR DANIEL & JANETTE*	35	48	13	20
SARTAIN PATRICK & GINGER*	49	46	13	26
SARTAIN PATRICK*	37	48	12	10
SARTAIN PATRICK*	49	46	13	26
SARTIN LISA M*	29	49	12	14
SASS ALISA*	37	48	12	16
SATTERFIELD ROBERT & JOHNNIE EGBERT	49	46	13	12
SATTERLY MEGAN D*	29	49	12	9
SATTLER DANNY P & TINA R*	37	48	12	2
SATTLER LEE A & KATHERINE A*	51	46	12	4
SATTLER LEE A*	35	48	13	29
SAUCIER NATHAN E*	51	46	12	22
SAUMS RONALD L	31	49	11	10, 9
SAUNDERS DARYL R & ZOFIA E*	27	49	13	25
SAUNDERS KYLE*	37	48	12	2
SAUNDERS LINDSEY & OSWALDO SILVA*	45	47	12	6
SAURO BENJAMIN L & SARAH N*	43	47	13	9
SAVAGE STEPHEN & JOAN, TRST*	27	49	13	20
SAVAGE STEPHEN J & WAYNE E	43	47	13	1, 27, 28
SAVICH JASON & JENNIFER*	21	50	12	34
SAVICH TIMOTHY GAYLE	11	51	13	24
SAVIO CANDACE L*	33	48	14	1
SAWYER BRET*	29	49	12	29
SAWYER JASON CC & KAYLENE M*	43	47	13	27
SAXE DARLENE MARIE*	37	48	12	12
SAXENA SMITA*	35	48	13	19
SAYERS JOHN & EILEEN	21	50	12	3
SAYRE CHAD W & KAREN G*	29	49	12	15
SBC INVS LLC*	43	47	13	4
SBH PPTYS LLC	27	49	13	32
SBH PPTYS LLC*	27	49	13	33
SCABOO ANDREW & KAREN*	45	47	12	17
SCANLON JAMES H & LORI J	43	47	13	17, 20
SCHAAK SARAH & CURTIS PRITZL	45	47	12	4
SCHAAL ROBERT A & ANGELA S*	43	47	13	8
SCHACHTNER RAYMOND & SANDRA*	45	47	12	18, 19
SCHAD DAVID*	29	49	12	16
SCHAEDEL ROBERT & REBECCA A*	43	47	13	9
SCHAEFER BRENT*	51	46	12	32
SCHAEFER DOUGLAS & SHERRY L	29	49	12	1
SCHAEFER KURT & STACIA	43	47	13	17, 8
SCHAEFER MARTIN E & C RICHARD & VIOLET C*	27	49	13	25
SCHAEFER SUE ANN	29	49	12	10
SCHAEFER, JT	29	49	12	8
SCHAEFFER ALAN & CHARLES	27	49	13	17
SCHAEFFER CHARLES E	27	49	13	17
SCHAEFFER MARY L	33	48	14	26, 35
SCHAFER ERIC & SARA*	37	48	12	11
SCHAFER ERIN & JACOB*	19	50	13	33
SCHAFER JEFFREY R & CATHERINE A*	29	49	12	34
SCHAFER LAUREN A*	37	48	12	1
SCHAFER LAUREN A*	39	48	11	6
SCHAFER PHILIP & CAROL	19	50	13	16
SCHAFERMEYER KENNETH ERICH	19	50	13	13, 24
SCHAFFER MATTHEW & WHITNEY*	51	46	12	13, 14
SCHAFFER MEGAN N*	27	49	13	24
SCHAFFNER MICHAEL & MICHELLE, RT*	37	48	12	28
SCHAKEL KARL W & DORIS G C/O KARL SCHAKEL*	27	49	13	24
SCHALLER CASEY & KARI MICHELE, QST	51	46	12	1
SCHARF BRADLEY JR & MARTHA RASCH	47	47	11	19
SCHATZ DYLAN & HANNAH HUEDEPOHL*	45	47	12	4
SCHATZER CRAIG S*	35	48	13	29
SCHATZER DUSTIN & RAMONA	55	45	12	10
SCHATZER JAMES E & LINDA M*	55	45	12	10
SCHATZER LEANN N & NICHOLAS L*	51	46	12	4
SCHATZER RAMONA & REINU*	51	46	12	34
SCHATZER STEVEN R & JULIA A*	37	48	12	12
SCHAUER DANA W & JO ANN	51	46	12	35
SCHAUF BURTON G & COLETTE A	27	49	13	21
SCHEER JOHN L & SUSAN K	51	46	12	23
SCHEER KYLE & AMY	45	47	12	21
SCHEETZ PAUL	13	51	12	27
SCHEETZ PAUL & MELISSA	13	51	12	27, 34
SCHEETZ PAUL & MELISSA	21	50	12	12, 13, 2, 4, 9
SCHEETZ PAUL & MELISSA	23	50	11	6, 7
SCHEIDT WILLIAM J & ROSE M*	37	48	12	16
SCHEITER JOHN & CINDY	21	50	12	17
SCHEITER JOHN & CINDY*	21	50	12	17
SCHEKORRA JAMES R & CLAUDETTE*	55	45	12	14
SCHELICH PAUL & DONNA, TRST*	27	49	13	12
SCHELL RYAN M & ERIN E	51	46	12	30
SCHELLMAN BEN & KELLY	51	46	12	6, 7
SCHENCK PAUL & LAUREN KAUFMAN	39	48	11	4, 5
SCHENCK PAUL & LAUREN KAUFMAN*	39	48	11	5
SCHENCK SETH & BRIANNA HALLER*	51	46	12	9
SCHEPERLE DALE A & ALVYNE G	55	45	12	11
SCHEPERS NICHOLAS & AMELIA*	35	48	13	20
SCHERF ANDREW T*	35	48	13	29
SCHERMERHORN SANDRA J	27	49	13	29
SCHIAVO CHRISTOPHER & KAITLIN*	43	47	13	4
SCHIEFER SANDRA L & PHILIP A	33	48	15	1
SCHIERBECKER KURT W & JENI L	47	47	11	28
SCHIERBECKER KURT W & JENI L*	47	47	11	28
SCHIERMEIER LINDSEY & TREVOR*	43	47	13	2
SCHIERMEIER MORGAN & HEATHER*	51	46	12	17
SCHIERMEIER TREVOR & LINDSEY ZELENAK*	45	47	12	18, 19
SCHILB AMBER*	27	49	13	24
SCHILB RANDALL KEITH*	37	48	12	3
SCHILKE LAWRENCE & LORRAINE, RT*	43	47	13	8
SCHILLING TODD & CRYSTAL*	51	46	12	34
SCHIMKE GAGE & SUMMER WHITE*	51	46	12	7
SCHINAGL WERNER & HEMAN WANG*	37	48	12	16
SCHINAGL WERNER*	35	48	13	20
SCHINAGL WERNER*	37	48	12	16
SCHINDLER DONALD & MELINDA BRIDGES	13	51	12	20
SCHIRDING JOEL H & STEPHANIE D	45	47	12	17
SCHISLER WILLIAM & JULIA	23	50	11	4
SCHLACKS RENTALS LLC*	37	48	12	12
SCHLACKS RENTALS LLC*	39	48	11	7
SCHLACKS WILLIAM IV & KAITLYN*	37	48	12	27
SCHLATER AMANDA*	27	49	13	26
SCHLATER CHARLES & TAYLOR BOYER*	27	49	13	24
SCHLEMEYER DAVID & CATHERINE MOHESKY	31	49	11	7
SCHLEMPER MARK L	23	50	11	32
SCHLER TERRY R*	27	49	13	12
SCHLICHER JAMES D & LINDA D*	29	49	12	17
SCHLIENTZ HARRY & LISA	51	46	12	28
SCHLINK CARLA S & RODGER	51	46	12	22
SCHLOOT JOHN R & ROSEMARY D*	21	50	12	26
SCHLOSS JACOB & DEBORAH LUCHENBILL*	37	48	12	3
SCHLOTTACH HAZEL*	37	48	12	21
SCHLOTZHAUER EDWARD & MARY, RT	49	46	13	25
SCHLOTZHAUER RODERIC & TERESA	49	46	13	25
SCHLUDE ROGER JR & JILL WIENEKE	31	49	11	29
SCHLUP MARIE & ROBERT SCHLUP JR*	27	49	13	12
SCHLUP PETER*	45	47	12	15
SCHMALTZ RICHARD A & PATRICIA W*	35	48	13	27, 28
SCHMERSAHL PETER C & LISA K*	15	51	11	28
SCHMIDT BENJAMIN JEREMIAH*	21	50	12	3

Boone County Owner Index

NAME	PG	T	R	SEC
SCHMIDT COLLEEN RAE	21	50	12	3
SCHMIDT FREDERICK E	35	48	13	7
SCHMIDT HARLAND SCOTT, RT*	43	47	13	24
SCHMIDT JOSHUA A & KIM E	49	46	13	13
SCHMIDT LACEY & RYAN	53	46	11	18
SCHMIDT MICHELLE D & TODD SCOTT*	23	50	11	19
SCHMIDT RITA L*	29	49	12	10
SCHMIDT RYAN & LACEY	53	46	11	18
SCHMIDT SHANE & CYNTHIA VARGAS*	43	47	13	10
SCHMIDT WILLIAM JR & PATRICIA*	27	49	13	35
SCHMITT CHRISTOPHER III & JEANNE*	35	48	13	27, 28
SCHMITT CHRISTOPHER L & FRANCES M	13	51	12	23
SCHMITTER KALA DANAE*	37	48	12	16
SCHMITZ TAMARA I & MEREDITH L	39	48	11	4
SCHMOCKER GLORIA JUNE*	51	46	12	27
SCHMOCKER RONNIE G*	51	46	12	34
SCHNAARE DANIEL L & JANETT L, RT	15	51	11	28
SCHNABEL ROBERT D & TAMMY M B*	43	47	13	14
SCHNARR STEVEN & MELANIE CHENEY*	45	47	12	6
SCHNARRE BRIAN & FRANCES, FT	13	51	12	11, 13, 14, 23, 24
SCHNARRE DARIN & CHRISTINA	15	51	11	20, 21
SCHNARRE DARIN & CHRISTINA L	13	51	12	14, 23
SCHNARRE DARIN & CHRISTINA L*	13	51	12	23
SCHNARRE DARIN*	13	51	12	23
SCHNARRE JOEL & BARBI THORNHILL-SCHNARRE	13	51	12	24
SCHNARRE JOEL & BARBI THORNHILL-SCHNARRE*	13	51	12	13
SCHNARRE KEITH & SANDRA*	13	51	12	24
SCHNARRE KEITH & SANDRA, RT	13	51	12	1, 11, 12, 13, 14, 2, 23, 24, 25, 26, 35
SCHNARRE KEITH & SANDRA, RT*	13	51	12	11, 23
SCHNEIDER JACOB & SAMANTHA	27	49	13	2
SCHNEIDER JEFFERY L & NANETTE K	27	49	13	2
SCHNEIDER PAUL C & DEANNA J*	37	48	12	27
SCHNEIDER SCOTT & SARA*	35	48	13	27
SCHNEIDER TIMOTHY	17	50	14	33
SCHNEIDER, FT	45	47	12	17
SCHNELL ALEX M	13	51	12	21
SCHNELL DENNIS & REBEKAH	13	51	12	16, 20, 21, 29, 31, 32
SCHNELL DENNIS & REBEKAH*	13	51	12	21
SCHNELL DENNIS EUGENE	13	51	12	28
SCHNELL LARRY V & LINDA K	23	50	11	22
SCHNELL RANDALL R & KELLI K	29	49	12	23
SCHNELL RANDALL R*	29	49	12	23
SCHNELL THOMAS FRANKLIN	25	49	14	30
SCHNELLER JOHN T & KAREN ANNE	19	50	13	30
SCHNELLER JOHN T & KAREN ANNE*	19	50	13	19
SCHNELLER KENNETH E & TIFFANY	31	49	11	5
SCHNELLER KENNETH E & TIFFANY*	31	49	11	5
SCHNIEDERS AUSTIN & MOLLY*	35	48	13	20
SCHNOBRICH ROLAND*	43	47	13	10
SCHNURBUSCH GARY L	27	49	13	30
SCHOEN DEREK JOHN	43	47	13	22
SCHOENEBERG JASON B & VALERIE L*	37	48	12	3
SCHOENGARTH DASSEL, RT	39	48	11	32, 33
SCHOENGARTH REGAN	31	49	11	31
SCHOENGARTH REGAN	39	48	11	6
SCHOENGARTH REGAN*	31	49	11	19
SCHOENIKE ANNA MARIE	33	48	14	10
SCHOENIKE JO ANN*	29	49	12	16
SCHOFIELD DON & MARILYN	37	48	12	13
SCHOLES EUGENE JR & KATHRYN, TRST*	19	50	13	15
SCHOLES MARC F & DEBORAH E, RT	49	46	13	24
SCHOLLMEYER JON & KRISTINA KIRLEIS*	27	49	13	25
SCHOLTEN JAMES & CATHERINE*	43	47	13	27
SCHOLTZHAUER NICHOLAS & RACHEL	49	46	13	25
SCHOMMER WILLIAM & SUSAN	27	49	13	31, 32
SCHOMMER WILLIAM & SUSAN*	27	49	13	32
SCHONE BRUCE*	27	49	13	26, 35
SCHONHARDT KATHLEEN & JUSTIN & REBECCA LARGENT*	55	45	12	10
SCHONHARDT KATHLEEN J*	55	45	12	10
SCHONHARDT THOMAS & LAURA*	33	48	14	1
SCHOOL GROUNDS*	11	51	13	26
SCHOOL GROUNDS*	23	50	11	29
SCHOOL GROUNDS*	25	49	14	2
SCHOOL GROUNDS*	55	45	12	12
SCHOOLER DERRICK & MOLLY, RT	51	46	12	17
SCHOOLER STEVEN & LISA ARNOLD, RT	53	46	11	7
SCHOOLER'S CONST LLC*	51	46	12	16
SCHOOLEY JOHN MARK & GENNY R*	35	48	13	28
SCHOOLEY KIMBERLY M	11	51	13	19
SCHOOLEY KIMBERLY M	9	51	14	24
SCHOONE META A*	29	49	12	35
SCHOUTEN CHARLES L & PENNY C, FT	19	50	13	15
SCHOUTEN SETH D & EMILY S	45	47	12	32
SCHOWENGERDT BRANDON & JACLYNN	21	50	12	30
SCHRADER JAMES M & ELLA M*	55	45	12	3
SCHRADER MARGARET ANNE*	29	49	12	10
SCHRAM DANIEL S & MEGAN N*	29	49	12	36
SCHRANCK REBECCA*	23	50	11	30
SCHREIBER CHRISTOPHER H	47	47	11	27, 34
SCHREIBER ROBERT J JR & CAROL A	47	47	11	27
SCHRIEWER LANDIS & LUCILLE, RT	33	48	14	24
SCHROCK JAYMES II & MARIBEL LOPEZ*	35	48	13	20
SCHROEDER DENNIS J & VICKI L	45	47	12	9
SCHROEDER JARED & LAURA*	43	47	13	26
SCHROEDER KENNETH P, TRST*	11	51	13	4
SCHROEDER KEVIN & STACY, FT	45	47	12	20
SCHROEDER SHERRY A*	29	49	12	3
SCHROER HANNAH M & SCOTT C*	29	49	12	9
SCHUBERT SHARI*	35	48	13	20
SCHUCHARD MATTHEW*	37	48	12	12
SCHUELLER MICHAEL & JORDANA URBIK*	33	48	14	12
SCHUENEMEYER THOMAS & NANCY, RT*	45	47	12	4
SCHUERENBERG JERRY P & JANICE	51	46	12	6
SCHUERMANN VERNON J & SUSAN M*	37	48	12	12
SCHUETTE WILLIAM & CATHERINE	43	47	13	11
SCHUETZE, FT	19	50	13	34
SCHUFFMAN DORN & MARCELLA ARLENE, RT	47	47	11	17
SCHUH PAULA & AUGUST ADKINSON*	37	48	12	1
SCHULL BRUCE & DEBORAH*	21	50	12	3
SCHULTE CAROLYN	45	47	12	17
SCHULTE ELIZABETH	23	50	11	4, 5
SCHULTE HALEY & TREVOR JUDKINS*	29	49	12	26
SCHULTE HAROLD J	19	50	13	28
SCHULTE JAMES W & RITA M, RT	29	49	12	25, 26, 36
SCHULTE JAMES W & RITA M, RT*	29	49	12	36
SCHULTE JONATHAN & JULIE MILES	29	49	12	6
SCHULTE LENORA E*	55	45	12	3
SCHULTE MARTIN W & JENNIFER J*	37	48	12	3
SCHULTE MELISSA*	37	48	12	12
SCHULTE RICHARD D & LIEHA M*	37	48	12	3
SCHULTE ROSS J & ZACHARY J*	29	49	12	11
SCHULTE SCOTT W & LYNN	37	48	12	31
SCHULTHESS DAVID A & DARCI*	35	48	13	20
SCHULTZ BRENT R & JESSICA L	31	49	11	6
SCHULTZ BRIAN & SUSAN*	35	48	13	28
SCHULTZ BRIAN A & DENISE S	23	50	11	6
SCHULTZ BRYAN A & HEATHER N	23	50	11	9
SCHULTZ EDWARD L & CARRIE L	23	50	11	5, 6
SCHULTZ GARY & KELLI	29	49	12	15
SCHULTZ GRACIE & KRISTOPHER & RONDA*	15	51	11	20
SCHULTZ GREGORY & STEPHANIE PIOTTER*	39	48	11	6
SCHULTZ JAMES A & JESSICA E*	21	50	12	23
SCHULTZ JANELLE L	29	49	12	11
SCHULTZ JOHN W III & ANGELA D & KENNETH H SCHULTZ	23	50	11	10
SCHULTZ JOHN W III & ANGELA D*	27	49	13	11
SCHULTZ JOSHUA & AMY, FT	29	49	12	11
SCHULTZ KENNETH & LAURA	21	50	12	12
SCHULTZ KRISTOPHER & RONDA	15	51	11	20
SCHULTZ KYLE & TAYLOR	13	51	12	29
SCHULTZ LINDA MARIE*	51	46	12	19
SCHULTZ LOREN G & KELLY D	31	49	11	29
SCHULTZ SUSAN L*	13	51	12	29
SCHULTZ WILLIAM JR & ELIZABETH	31	49	11	6, 7
SCHULZ ANNA*	33	48	14	1
SCHULZ JOHN H & CANDACE J*	27	49	13	24
SCHULZ STEVEN E & SANDRA E*	37	48	12	1
SCHUMACHER ERIC & CHLOE*	29	49	12	9
SCHUMAKER NATHAN W & AMANDA D	11	51	13	2
SCHUNK RONALD & SANDRA*	37	48	12	3
SCHUPP KEVIN J & JENNIFER & RICKY J & DEANNA L	51	46	12	7
SCHUPPAN DVPMT LLC*	43	47	13	3
SCHUPPAN SUSAN S, RT	43	47	13	3
SCHUSTER KYLE & PAIGE	29	49	12	35
SCHUTTE HOLLI & JOSHUA	51	46	12	30
SCHUTTE HOLLI B & JOSHUA F	51	46	12	30
SCHUTTE KENNETH R & BRENDA SNODGRASS*	27	49	13	22
SCHUYLER JEFFREY R & LINDA S*	35	48	13	33
SCHWAB DAVID & ARLENE, FT	31	49	11	9
SCHWAB DAVID M & ARLENE M, FT	31	49	11	9
SCHWAB PIERRE-EMMANUEL & ALICIA DESSAIN*	37	48	12	3
SCHWALENBERG BENJAMIN & LAURA E*	51	46	12	34
SCHWANDT NICHOLAS & TIFFANY*	11	51	13	32
SCHWARTZ AMY H & STEPHEN A	37	48	12	15
SCHWARTZ CODY & RACHEL & CARSON & SARAH MILLER*	45	47	12	4
SCHWARTZ TED R & BONNIE K*	35	48	13	27
SCHWARZ BENYAMIN & RACHEL	43	47	13	11
SCHWARZ TOM & HALEY C*	43	47	13	1
SCHWEBE HERBERT A & JUDITH A	31	49	11	17
SCHWEIKERT JANICE KAYE, RT	47	47	11	3, 4
SCHWEIKERT JANICE KAYE, RT*	37	48	12	33
SCHWEIKERT JANICE KAYE, RT*	45	47	12	4
SCHWEIKERT KEVIN & REBECCA	29	49	12	18
SCHWEND KIMBERLY E*	27	49	13	25
SCHWENDINGER KRIS & SUSAN*	35	48	13	28
SCHWENNESEN TIMOTHY & DEBORAH*	15	51	11	22
SCHWESER KYLE & STEPHANIE LEWIS	47	47	11	7
SCHWOERER JACOB & CARRIE & FLOYD SCHWEBEL*	43	47	13	2
SCOLES LYNDELL D & SHAREN	39	48	11	20, 29
SCOTT CARLOS & MARY	25	49	14	10, 15, 16, 21, 22, 9
SCOTT CARLOS & MARY*	25	49	14	10, 15, 16, 9
SCOTT CHARLEE & RICKEY WINEMILLER II*	37	48	12	12
SCOTT CHARLES & EMILY & EMILY LAY	29	49	12	13
SCOTT ERIC J & PATRICIA BECKER	51	46	12	12
SCOTT JOSEPH B & KIBBY L SMITH*	37	48	12	2
SCOTT LARRY G & DONNA K*	45	47	12	18
SCOTT LEE A & KAREN L	15	51	11	28
SCOTT LISA ANN*	27	49	13	6
SCOTT LORENZO & JOLANDA*	35	48	13	29
SCOTT LOUIS D & VICKY G	39	48	11	31
SCOTT MARISSA*	37	48	12	12
SCOTT MARJORIE J*	43	47	13	24
SCOTT MCKENNAH*	29	49	12	9
SCOTT MICHAEL & ALANA BARRAGAN-SCOTT	29	49	12	34
SCOTT MICHAEL D & EMILY M*	37	48	12	12
SCOTT REGGIE A & LYNETTE M*	29	49	12	20
SCOTT SALLY S & GARY B	13	51	12	20, 29
SCOTT SEAN M & CRISTY M*	27	49	13	24
SCOTT STEVEN LEE & SUSAN KAY	33	48	14	16
SCOTT STEWART L, RT*	27	49	13	22, 26
SCOTT THOMAS M & DENISE D*	37	48	12	10
SCOTT TRAVIS WADE & SUSAN CAROL*	43	47	13	23
SCOTT WILLIAM J & TABITHA R	55	45	12	3
SCOTT-FIELDS, RT	53	46	11	3, 4
SCOTT-RIGSBEE CATHY*	29	49	12	19
SCOTTS CENTRAL MO LLC*	35	48	13	8
SCOUT'S RIDGE LLC	43	47	13	16, 17, 20, 21
SCRIBNER ROBERT & DORIS, TRST	27	49	13	20
SCRUGGS JASON D*	29	49	12	9
SCRUGGS ROBIN E & CURTIS WAYNE*	27	49	13	25
SEALS JARED & LINDSEY MCREYNOLDS*	35	48	13	20
SEAMAN KERRY & JESSICA M SWARTZ*	27	49	13	11
SEARS ALEXANDER*	37	48	12	12
SEARS JAMES M, TRST	45	47	12	1, 12
SEARS JULIE C*	37	48	12	3
SEARS MICHAEL & BARBARA*	43	47	13	2
SEARS RYAN & HEATHER	43	47	13	16, 21
SEBACHER MARY C*	27	49	13	24
SEBANTU MPORE & PATIENCE NANTONESHA*	29	49	12	20
SEBOLDT JOHN K*	33	48	14	1
SEBOLDT TERRENCE D & JUNE M, RT*	27	49	13	20
SEBRANEK JOHN MICHAEL*	27	49	13	25
SECRETARY OF HOUSING & URBAN DVPMT C/O MICHAELSON, CONNER, BOUL*	43	47	13	10
SEDGWICK SCOTT & GENET	33	48	14	16, 9
SEDILLO JASON & LORINDA	51	46	12	34
SEE GEORGE	11	51	13	2
SEE SHELBY J & WILLIAM J*	27	49	13	11
SEE WILLIAM J*	27	49	13	11
SEE, FT*	27	49	13	11
SEEVER RICHARD L & KATHRYN A*	33	48	14	16
SEEVER TEYLOR V & STEPHANIE*	35	48	13	7
SEGAFREDO CHRIS L & CINDY L*	21	50	12	15
SEGAL STEVEN & CATHARINE MOUTON, RT	33	48	14	27
SEGARINI MELVIN F & CAMEILA C*	37	48	12	3
SEGRESS STAN & CHRISTINE M*	17	50	14	23
SEIBERT JAMES F & PAMELA S	31	49	11	5, 6
SEIBERT JAMES F & PAMELA S*	37	48	12	16
SEIDEL DAVID L & BARBARA J*	33	48	14	2
SEIDEL JESSIE C/O JESSICA SCHILLING*	11	51	13	30
SEIDEL JESSIE C/O JESSICA SCHILLING*	9	51	14	25
SEIDER GARY L & ANN L*	15	51	11	29
SEILER JOHN GEORGE & NANCY	19	50	13	11
SEILER ROBERT C*	37	48	12	12
SEILING DANIEL R*	27	49	13	2
SEILING DANIEL R*	39	48	11	8
SEILING KYLE & ASHLI GARMANY*	37	48	12	21
SEILING TONY & DAWNELLE	31	49	11	3
SEITZ DONALD E, RT	27	49	13	16
SEITZ ERIN*	27	49	13	1
SELBACH CHARLES A & MARJORIE A*	51	46	12	9
SELBY JEAN & SUE STULGO*	51	46	12	9
SELBY JOHN K	15	51	11	23, 26
SELBY JOHN K, RT	15	51	11	22, 23, 26
SELBY ROBERT W & CAROLYN R	51	46	12	10
SELBY TERRY L & PATRICIA L	45	47	12	12
SELF BOBBY LAWAYNE & STACEY*	37	48	12	1
SELF JAY FRANKLIN & DEBORAH SUZANNE SELF, FT	27	49	13	9
SELIM GABRIEL*	29	49	12	20
SELL CLOVIS MAX*	45	47	12	4
SELL, FT	55	45	12	13
SELLE CATHY & WAYNE WOLZ*	35	48	13	20
SELLE KENNETH LOUIS & LINDA K*	43	47	13	9
SELLERS HARRY & MARGARET, TRST*	51	46	12	27
SELTSAM ROBERT W, TRST	25	49	14	21, 28, 29
SEMABWA G & TCHOMBE S & ADELLA K & JULIAN S*	37	48	12	1
SEMAR MARK & BEVERLY POTTEBAUM*	37	48	12	12
SEMBENOTTI DENNIS & SUSAN	21	50	12	23
SEMO VILLAGE LLC*	37	48	12	3
SEMON ANITA B, RT	25	49	14	13, 14
SEMON JOHN H & LENA K & KIMBERLY ROCHELLE (STRAWN)	25	49	14	10, 3
SEMON STEVEN D & JACKIE L	51	46	12	18
SEN JOSEPH MANG & FNU AATE*	29	49	12	9
SENDOBRY MARY	51	46	12	11
SENOR RICHARD L & LINDA M	23	50	11	21
SENOR VERNON D	29	49	12	6
SENSINTAFFAR LEE G & ELIZABETH G*	27	49	13	35
SENTER THOMAS C & SARAH*	37	48	12	3
SENTILLES F DENNIS, TRST	33	48	14	16
SENTILLES F DENNIS, TRST*	33	48	14	16
SENTRY ROAD FARM LLC	29	49	12	13
SENTRY ROAD FARM LLC	31	49	11	18
SENTRY, TRST THE	37	48	12	15
SEPPO PAUL & MARY EAKINS & JONATHAN & ANDREA SEPPO*	35	48	13	33
SERENTIY GARDENS, TRST	39	48	11	4
SERR SYNDEE J*	27	49	13	14
SERVEY-DORMAN AMBER D*	35	48	13	29
SESSIONS GERALD W & SHARON A*	35	48	13	20
SESSLER MARY & CODI TROTH & JOHN TROTH	55	45	12	3, 4
SETLEY MIKE*	29	49	12	26
SETTLE SHAUN & LIBBY	51	46	12	23, 26
SEVENTY-TWO 70 LLC*	37	48	12	3
SEVERS LOREN & MELISSA	49	46	13	13
SEVERSEN DENNIS & KERRI	23	50	11	15, 16
SEVERSEN DENNIS & KERRI*	23	50	11	15, 16
SEXTEN WILLIAM J & JULIE A*	43	47	13	13, 24
SEXTON AMBER N*	15	51	11	20, 29
SEXTON JOSEPH	19	50	13	26
SEXTON, FT	23	50	11	33
SEXTON, FT & CHRISTOPHER	23	50	11	33
SEXTON, FT & CHRISTOPHER	31	49	11	4
SEXTON, FT*	21	50	12	19
SEYMORE MICHELLE D*	21	50	12	10
SEYMOUR ROBERT & GRETA BASSETT-SEYMOUR	21	50	12	12
SFM & SJM, RT*	33	48	15	1
SHACKELFORD GEOFFREY & BROOK*	27	49	13	25
SHACKELFORD JAMIE & LYDIA MCCAULLEY*	15	51	11	20
SHACKELFORD JANICE & DAN	27	49	13	28
SHADWICK JONATHAN B*	27	49	13	24
SHAFER DAMIEN & LORI ABENDROTH-SHAFER, RT*	27	49	13	29
SHAFER WILLIAM*	37	48	12	3
SHAFFER ADAM & TIFFANY HARBIN*	37	48	12	10
SHAFFER GORDON F & LUCY E, RT*	35	48	13	28
SHAFFNER ADANESH*	37	48	12	12

Boone County Owner Index

NAME	PG	T	R	SEC
SHAH SYED ABDULLAH, RT*	43	47	13	8
SHAHAF HADAS*	27	49	13	25
SHAHMORADI MOHAMMAD & IRAN TABATABAEIAN*	35	48	13	20, 36
SHAHMORADI MOHAMMAD & IRAN TABATABAEIAN*	43	47	13	1
SHALIMAR GARDENS HOMEOWNERS ASSOC*	27	49	13	25
SHAM LA RING & NANG JI LAHPAI*	27	49	13	24
SHANAELK SHARIFA C/O RAMZI MEFRAKES*	35	48	13	20
SHANAHAN MICHAEL S & SHARON E*	29	49	12	17, 20
SHANE GARRETT PPTYS LLC*	37	48	12	1
SHANEBERGER JEAN M & TIMOTHY J*	37	48	12	1
SHANG YI & LEI ZHU SHANG*	43	47	13	8
SHANK RAYMOND & TERRI, TRST*	45	47	12	18
SHANKS SHEYENNE*	27	49	13	25
SHANNEB AZIZA & ZAIN EL-WALID	27	49	13	11, 14
SHANNEB AZIZA & ZAIN EL-WALID*	27	49	13	13
SHANNON KENT & MARCIA	23	50	11	3
SHANNON TERRELL & ISABELLE*	33	48	14	1
SHANNON WILLIAM & LENZE	21	50	12	3
SHANNON, FT C/O ROBERT SHANNON	45	47	12	18
SHANSEY WILLIAM M	47	47	11	27
SHARIDAN HILLS SEWER CO OF BOONE CNTY C/O TERRY D TEN BRINK*	29	49	12	10
SHARON CHARLES W & CAROLYN	13	51	12	22
SHARP ANTHONY D*	37	48	12	21
SHARP DAVID & CHRISTINA	17	50	14	13
SHARP LEROY III & KATHY B	33	48	14	6
SHARP MORGEN C*	29	49	12	1
SHARP VICTOR B & CHRISTINA L	13	51	12	18, 7
SHARR RONALD J & SARAH*	29	49	12	20
SHAVER BRAYDEN*	37	48	12	12
SHAW ALBERT R & JENNIFER P	51	46	12	12, 13
SHAW APRIL DEMETRIA & ZACHARY T	23	50	11	31
SHAW CHASE W & SHANNA*	33	48	14	4
SHAW CRAIG & CHRISTINA SADOWSKI-SHAW*	35	48	13	20
SHAW DANIEL P & JEAN R, RT	23	50	11	5
SHAW JACK VERNON JR	19	50	13	31
SHAW JANICE K	39	48	11	6
SHAW JASON & JERI	21	50	12	18
SHAW JONATHAN A	17	50	14	13
SHAW JOSHUA	13	51	12	34, 35
SHAW LARRY W & CATHERINE E*	35	48	13	17
SHAW MARTY D & DEBORAH S	43	47	13	17
SHAW MARTY O'CONNER & CIERA M	43	47	13	17, 20
SHAW MARY A & BOB G & HAZEL J WOODS TR C/O TIM TURNER	45	47	12	24
SHAW MARY JO	27	49	13	23, 24
SHAW TERESA L	19	50	13	18
SHAW THOMAS B & JESSICA M*	19	50	13	1
SHAW TROY & MEREDITH*	33	48	14	2
SHAWA REAL ESTATE LLC	39	48	11	9
SHAWA REAL ESTATE LLC*	39	48	11	9
SHAWN AL & ALAA H SHAWN*	37	48	12	27
SHEA ALEXANDER & MICHELLE CHEMA	35	48	13	20
SHEA DEIRDRE C*	19	50	13	24
SHEA ERNEST (BRITT) & JULIE*	37	48	12	1
SHEAHEN VALERIE R	19	50	13	31
SHEEHAN ANN E*	37	48	12	3
SHEEHAN EILEEN L*	47	47	11	29
SHEELEY RONALD D & MARINELLE*	37	48	12	2
SHEELY MARK D & WILHELMINA N*	43	47	13	8
SHEETS CURTIS D & KIMBERLY L	11	51	13	13
SHEETS DARRON A & JILL M*	37	48	12	2
SHEETS KENNETH D & DONNA L BOGGS	29	49	12	23
SHEETS KENNETH D*	29	49	12	19
SHEETS LENA-FRANCES*	29	49	12	34
SHEETS LOIS J*	39	48	11	9
SHEETS MARY ILENE*	39	48	11	5
SHEETS STANLEY D & SHARON K, FT*	29	49	12	16
SHEETS WILLIAM D & COLLEEN A, FT*	37	48	12	2
SHEFFIELD JOYCE A*	23	50	11	6
SHELBURN JANE & ERIC BAILEY*	37	48	12	12
SHELBY PROPERTY INVS LLC*	35	48	13	17, 20, 28
SHELBY PROPERTY INVS LLC*	43	47	13	9
SHELBY SAMUEL E & JOYCE R*	25	49	14	24
SHELLER CHARLES E*	35	48	13	20
SHELLER CHRISTOPHER & HANNAH*	29	49	12	34
SHELTER ENTERPRISES INC*	45	47	12	25
SHELTON ADAM M & KACEY N	51	46	12	24
SHELTON ERIC W*	51	46	12	24
SHELTON JAROD & KRISTI	15	51	11	28
SHELTON RONALD K & KAREN R	51	46	12	24
SHENK KEVIN R*	23	50	11	32
SHENKER BENJAMIN & DANIELLE TRUE*	45	47	12	15
SHEPARD SUMMER A & LARRY III*	27	49	13	24
SHEPHERD AARON & STACEY*	45	47	12	4
SHEPHERD JAMIE DAWN*	37	48	12	3
SHEPHERD M WILL & MARY D*	19	50	13	33
SHEPHERD MICHAEL L & TRACY L*	27	49	13	11
SHEPHERD MILFORD & LESLEY HEATON*	19	50	13	16
SHEPPARD MARK & LISA*	37	48	12	2
SHERBO MARISA ANNE*	43	47	13	9
SHERIDAN BETTY SUE, TRST	29	49	12	2
SHERIDAN CINDY & LESLIE PUDNEY*	29	49	12	20
SHERIDAN FREDRICK & KATHLEEN, TRST	51	46	12	32, 33
SHERIDAN FREDRICK & KATHLEEN, TRST	55	45	12	4, 5
SHERIDAN JENNIFER & KELLY BLACKMORE*	51	46	12	32
SHERIDAN PATRICK D*	29	49	12	29
SHERIDAN PATRICK D*	51	46	12	32
SHERMAN BRADLEY M & MEGHAN M	45	47	12	15
SHERMAN CHARLES L & BRENDA L*	51	46	12	30
SHERMAN CHRISTINA & SHELBY DARLAND*	11	51	13	23
SHERMAN E CRAIG & ROBIN	37	48	12	26
SHERMAN MATTHEW P & ANGELA C*	27	49	13	11
SHERMAN MICHAEL D	11	51	13	16
SHERMAN ROBERT D & LISA R	55	45	12	4
SHERMAN ROBERT D & LISA R*	55	45	12	4
SHERMAN RONALD-CARY, TRST	51	46	12	20
SHERMAN TIMOTHY & TRACY	51	46	12	35
SHERN R GARLAND, RT	19	50	13	36
SHERN R GARLAND, RT*	19	50	13	36
SHERN R GARLAND, RT*	27	49	13	1
SHERN, FT C/O F KYLE & GINGER SHERN	43	47	13	13
SHERRER CATHERINE*	51	46	12	14, 28, 33
SHERRICK GLENN A	13	51	12	30
SHERRICK GLENN M & REGINA R	13	51	12	30
SHERRICK PENNY*	13	51	12	30
SHERWOOD RICHARD & DANA DUREN, FT*	43	47	13	9
SHETTLESWORTH DONALD & BARBARA*	19	50	13	25
SHETTLESWORTH JAMES W*	43	47	13	26
SHETTLESWORTH KIMBERLY MARIE*	35	48	13	29
SHETTLESWORTH ROBERT DALE*	29	49	12	17
SHEWMAKE LESTER M & ASHLEY B	55	45	12	14
SHEWMAKER JOHN B & LEONE L	45	47	12	17, 20
SHF LAND CO LLC	45	47	12	9
SHIEBANY GHOLAMALI S & JULIET L	25	49	14	27
SHIELDS JESSIE D*	29	49	12	6
SHIELDS KELLY L*	27	49	13	11
SHIELDS MARK R*	39	48	11	9
SHIELDS NICOLE & KENNETH*	43	47	13	9
SHIELDS OTIS D & VALORIE S*	27	49	13	13
SHIELDS RHONDA JEAN*	33	48	14	2
SHIELDS ROBERTA M*	27	49	13	13
SHIELDS SHARON & JOHN REYNOLDS	25	49	14	2
SHIERY STEPHEN & JULIE*	51	46	12	34
SHIERY STEPHEN & JULIE*	55	45	12	14
SHIFLEY DANIEL J & MAIGAN A	47	47	11	8
SHIFLEY STEPHEN R & MARY K, RT	31	49	11	9
SHIKLES BRETT G*	35	48	13	20
SHINDLER PHILLIP & JERI LOU	39	48	11	31
SHINDLER PHILLIP & JERI LOU*	37	48	12	21
SHIPLEY LINDSEY & TIMOTHY W*	49	46	13	13
SHIPPEE JEFFREY & NICOLE*	29	49	12	5, 8
SHIRE DAVID M & ROBYN G*	51	46	12	33
SHIRE DAVID M & ROBYN G*	55	45	12	4
SHIREMAN ROBERT E & LISA L	23	50	11	17
SHIVE ANDREW & STEPHANIE FUCHS*	35	48	13	6
SHIVELEY DONALD & LINDA*	37	48	12	12
SHIVELEY DREW A*	29	49	12	10
SHIVERDECKER MICHAEL T & TASHA L*	23	50	11	9
SHIVES NORMAN E & LINDA M*	23	50	11	32
SHIVES TIMOTHY & MELISSA*	27	49	13	17
SHIVLEY RIP S & ALLISON A SHIPP*	37	48	12	21
SHOCKLEY BRUCE E & ANGELINE*	27	49	13	24, 25
SHOEMAKER DILLON D*	37	48	12	11
SHOEMAKER DORIS & WAYNE*	33	48	14	1
SHOEMAKER JUNIOR & WENDY*	33	48	14	1
SHOFFNER BRYON & STEPHANIE*	29	49	12	19
SHO-ME TECHNOLOGIES LLC*	45	47	12	3
SHONDY AMANDA*	37	48	12	12
SHOOK LILI K*	27	49	13	25
SHOOP ERICA*	27	49	13	6
SHOOT KYLIE	51	46	12	35
SHOOT REBECCA	51	46	12	35
SHORE DEBORAH A*	33	48	14	2
SHORE DEBORAH A*	37	48	12	3
SHORE KRISTINA M*	29	49	12	17
SHOREY DAVID*	37	48	12	12
SHORR DAVID A & MARGARET A*	43	47	13	3, 4
SHORT JOE C & MARY J, RT	49	46	13	23
SHORT MARK & MONICA*	29	49	12	9
SHORT ROBERT D & SANDRA L, RT	33	48	14	14
SHORTLINE PPTYS LLC	25	49	14	28
SHORTLINE PPTYS LLC*	25	49	14	28
SHORTLINE PPTYS LLC*	29	49	12	17
SHORTRIDGE MICHAEL & ELAINE*	55	45	12	2
SHOULTS DEREK & KATY*	37	48	12	21
SHOULTS JUDY A*	27	49	13	12
SHOULTS MATTHEW & CHRISTINA*	27	49	13	12
SHOUSE HOLLY	17	50	14	34, 35
SHOUSE VICKI A*	35	48	13	20
SHOW ME IP 5 LLC*	37	48	12	11
SHOWALTER STEPHEN & MARCIA*	45	47	12	18
SHOWTIME STABLES LLC*	33	48	14	4
SHRUM PRESTON-LAURA, TRST*	37	48	12	12
SHUBH LAABH LLC*	29	49	12	20
SHUCK LARRY R & MONA L*	29	49	12	10
SHULL KEVIN & EMILY*	37	48	12	21
SHULTS KEVIN L & CHERYL M*	29	49	12	16
SHULTZ ROBERT A & LORI A, TRST*	17	50	14	24
SHUMAN CURTIS & TIFFANI	15	51	11	33
SHUMAN CURTIS & TIFFANI	23	50	11	4
SHUMARD JAMES & SHERRI CALAHAN*	29	49	12	16
SHUPE JACKIE	29	49	12	6
SHUPERT-GONZALEZ TAMERA & ELEAZAR GONZALEZ*	37	48	12	33
SHY RENTALS LLC	43	47	13	4
SHY RENTALS LLC*	43	47	13	4
SHYU CHI & MEEI-FENQ CHYAN, RT	43	47	13	8
SI RON*	37	48	12	21
SIBAJENE SAM*	27	49	13	24
SIBIT ERICKA*	51	46	12	27
SICHT DUANE G & KATHERINE A	47	47	11	32
SICHT DUANE G & KATHERINE A	53	46	11	5
SICHT JAY MICHAEL*	37	48	12	2
SICHT JORDAN P & SARAH D	43	47	13	36
SICKLE PETER R*	43	47	13	10
SIDES TY & RACHEL*	23	50	11	19
SIDOROV VALERIY & NATALYA M*	35	48	13	18
SIEBUHR SHAWN & LAVERSA*	43	47	13	9
SIEFF-STEPHENS, TRST*	35	48	13	30
SIEGEL PRESTON & KRISTA M*	37	48	12	16
SIEGLE RICHARD	37	48	12	13
SIEGLER BRADLEY & KARI	39	48	11	29
SIELERT JOHN & DEBORAH	21	50	12	6
SIELI PAIZLEE T*	43	47	13	10
SIEMENS ERIC & ALEXANDRA*	43	47	13	1
SIERCKS IAN & OLIVIA BRADY*	37	48	12	12
SIEVE JAMES & MAUREEN, RT*	51	46	12	22, 27
SIEVEKING STEVEN W & JAMIE J*	37	48	12	2
SIEVERING ALEC J*	29	49	12	20
SIEVERT MARK E & CONNIE*	21	50	12	30
SIGHTS VICTORIA E	11	51	13	36
SIGHTS VICTORIA E	13	51	12	31
SIGHTS VICTORIA E*	19	50	13	1
SIGHTS VICTORIA E*	21	50	12	6
SIGHTS VICTORIA E*	37	48	12	21
SIGNAIGO JON-MICHAEL & AMANDA	33	48	14	4
SIGOLOFF JUSTIN A & NATASHA L*	43	47	13	9
SILAR LUANN W	21	50	12	36
SILL TRACY M*	29	49	12	20
SILVER DONALD JR & KIRSTEN*	27	49	13	31
SILVER DONALD JR & KIRSTEN*	35	48	13	6
SILVER FALCON LLC*	29	49	12	20
SILVER NANCY L, RT*	43	47	13	21
SILVERBURG RUTH*	33	48	14	1
SILVERIA JARED & ANDREA*	35	48	13	20
SILVERIA MARK*	37	48	12	16, 21
SILVERMAN LEWIS	21	50	12	7
SILVERMAN LEWIS & SABRINA GRAHAM*	21	50	12	7
SILVERMOON RENTAL LLC*	43	47	13	9
SILVERS RONA V*	33	48	14	1
SILVERSTEIN DAVID B & MELISSA J	17	50	14	35
SILVERTHORN ALAN L C/O RITA SILVERTHORN*	43	47	13	23
SILVERWOOD RYAN & STACY	21	50	12	35
SILVEY MEGAN L, RT	21	50	12	10
SILVEY SARAH D*	27	49	13	25
SIMAR LEIGH ANN*	37	48	12	16
SIMKINS STEPHEN A & DONNA M	13	51	12	21
SIMMERMAN JOAN & RANDY*	29	49	12	17
SIMMONS COREY*	37	48	12	21
SIMMONS DARRELL M & DEBORAH A*	35	48	13	20
SIMMONS J S & MARJORIE, TRST C/O GARVEY LEE MEYERS JR*	27	49	13	8
SIMMONS JASON D & PATRICIA L*	11	51	13	12
SIMMONS MATTHEW & TAMYRA*	27	49	13	24
SIMMONS MATTHEW*	29	49	12	26
SIMMONS RENEE L*	35	48	13	29
SIMMONS ROBERT*	37	48	12	2
SIMMONS SEAN & JAYME*	37	48	12	16
SIMMONS TERRY W & MARILYN L*	27	49	13	25
SIMMONS TIMOTHY A & DEBORAH A*	45	47	12	32
SIMMS HEATHER	37	48	12	13
SIMMS MATTHEW & WHITNEY*	51	46	12	22
SIMMS RONALD JR & TAMMY*	21	50	12	23
SIMMS RONALD W & TAMMY*	21	50	12	23
SIMMS SAM & KAREN & FRANK DIVINCENZO	45	47	12	10
SIMON BENJAMIN A*	27	49	13	25
SIMON CORINNA*	43	47	13	10
SIMON DEBORAH KAY & JOHN P*	35	48	13	20
SIMON DOUG & KERI*	37	48	12	27
SIMON JOHN P & HELEN P KELLY*	35	48	13	18
SIMON KEENAN & ANN E	33	48	14	25
SIMON NATHAN*	35	48	13	20
SIMON W CRAIG*	35	48	13	34
SIMONS CHAD & MIKALA	23	50	11	16
SIMONS DALE A*	35	48	13	20
SIMONS DONALD J & ANGELA*	51	46	12	8
SIMONSEN NEAL & LORRAINE GREENBAUM*	37	48	12	12
SIMPLIHOMES LLC*	35	48	13	20
SIMPSON DONALD R & STACY*	29	49	12	17
SIMPSON MICHAEL J & DONNA M*	35	48	13	20
SIMPSON RONALD G & ANN L*	37	48	12	21
SIMS ALLISON*	29	49	12	9
SIMS ANDREW	35	48	13	5
SIMS ANDREW*	35	48	13	5
SIMS CEMETERY*	47	47	11	4
SIMS CHASTITY A & GARY A BELCHER*	21	50	12	26
SIMS CURTIS W & KIRSTEN A	31	49	11	8
SIMS DAVID R & SANDRA K*	19	50	13	3, 4
SIMS DONNA*	21	50	12	19
SIMS DONNA, RT	29	49	12	10, 9
SIMS DREW	19	50	13	16
SIMS E GERALD & M COLLEEN	11	51	13	27, 34
SIMS GARRETT D & MALLORY L	15	51	11	6
SIMS GERALD & MARYLYN COLLEEN	19	50	13	13
SIMS GERALD & MARYLYN COLLEEN	21	50	12	18
SIMS GERALD & MARYLYN COLLEEN*	19	50	13	24
SIMS JOSH W	25	49	14	4
SIMS KYLE LEE*	29	49	12	6
SIMS MARK A & CHERYL D*	31	49	11	3
SIMS NATHAN*	43	47	13	9
SIMS R WARREN & GAYLE E	43	47	13	13
SIMS VICTOR H & DEBBIE*	19	50	13	35
SIMS WESTLEY H & BRENDA S SIMS	29	49	12	11, 14
SINATRA MARK E*	37	48	12	3
SINGER JEFFREY S & HEIDI A*	51	46	12	17
SINGER PATRICIA L	51	46	12	17
SINGH KHIMENDRA & MARY EILEN HOOVER*	43	47	13	2
SINGLETON AMY R & ANTHONY L*	13	51	12	21
SINGLETON CHRIS & LISA*	27	49	13	26
SINQUEFIELD RANDOLPH & LAURA*	43	47	13	4
SIPE CODY B & DANIELLE RENEE	25	49	14	13, 24
SIPE KIM W & M LYNN SIPE, FT	25	49	14	13, 24
SIROIS ADAM & MELINDA*	37	48	12	21
SIROIS SHAUN & JENNIFER	11	51	13	34
SISK ELAYNA G*	27	49	13	25
SITES, FT	43	47	13	14
SIX BRANCH CUSTOM WOODWORKING LLC	39	48	11	4, 9
SIX LAND FAMILY LP	39	48	11	4
SIX LAND FAMILY LP-LAND & RANCHO SEIS FAMILY LP-BLDG	39	48	11	4, 9
SIZEMORE DARRELL W JR & NORMA R	19	50	13	1
SJOBLOM PROPERTY MGMT LLC*	35	48	13	20
SJOSTRAND BRIAN E & JEANNE L*	51	46	12	18
SJOSTRAND MICHAEL E*	51	46	12	18
SJURSON JAN K*	27	49	13	11
SK & D LLC	13	51	12	12
SK & D LLC	15	51	11	7
SK & T LLC	13	51	12	4, 9
SKAGGS CONNIE L*	21	50	12	23
SKAGGS DAMON	17	50	14	24

Boone County Owner Index

NAME	PG	T	R	SEC
SKAGGS DAMON*	17	50	14	24
SKAGGS DANNY & DEBORAH*	19	50	13	29
SKAGGS HANNAH E*	45	47	12	3
SKAGGS KOLBY & NOEL HANKINS*	37	48	12	21
SKEENS DAVID G & STACY R	13	51	12	21
SKELLY LINDA SUE	51	46	12	36
SKELTON MATTHEW D & ANNIE M*	51	46	12	21
SKILLMAN LATOYA ROCHE*	35	48	13	20
SKINNER DENNIS A & CAROL ANN*	51	46	12	26
SKINNER MARK D & DAWN S EDWARDS	9	51	14	12, 13
SKINNER MARK D & DAWN S EDWARDS*	9	51	14	13
SKINNER PATTI R, TRST*	55	45	12	3
SKINNER RICHARD A & CAROL L	45	47	12	22
SKINNER SUSAN LEE	45	47	12	22
SKOUBY JUDY GAIL & ERNEST	51	46	12	19
SKOUBY JUSTIN & DANIELLE	49	46	13	24
SKOUBY WILLIAM & LESLIE*	51	46	12	19
SKRABAL RACHEL M*	27	49	13	20
SKY RANCH OF CENTRAL MO LLC	51	46	12	27
SKY RANCH OF CENTRAL MO LLC*	51	46	12	27
SKYVALIDAS ANGELO, RT*	43	47	13	10
SL WARD LLC*	29	49	12	9
SLAMA WILLIAM FRANCIS, TRST*	51	46	12	16, 17
SLANSKY BARRY L & PAMELA M*	37	48	12	16
SLATE ANDREA RENEE*	33	48	14	16
SLATE BRIAN	51	46	12	32
SLATE CHADWICK R & MEAGAN M*	39	48	11	5
SLATE CHRISTOPHER*	37	48	12	12
SLATE CREEK PPTYS LLC*	55	45	12	9
SLATE DONNIE & LYNN ROBERTSON	37	48	12	16
SLATE DONNIE & LYNN ROBERTSON	39	48	11	19, 20
SLATE MARK D RENTAL, TRST	27	49	13	22
SLATE MARK D RENTAL, TRST*	27	49	13	22
SLATE MARK D*	27	49	13	11
SLATE MARK D*	33	48	14	16
SLATE TERI L*	27	49	13	22
SLATE, FT C/O ARCHIE & BETTY*	33	48	14	16
SLATER AARON JR & KIMBERLY F	29	49	12	23
SLATTERY NEAL & CARMEN	51	46	12	31, 32
SLAUGHTER BRETT & ELANA WILSON*	33	48	14	1
SLAUGHTER JUDITH K	29	49	12	7
SLAUGHTER STACEY & ELIZABETH WHITTOM	21	50	12	23
SLAUGHTER VICTOR B & SYBL D, RT	27	49	13	33, 34
SLAVENS CHAKARA & JACOB GORHAM	29	49	12	6
SLAY MARY ANN*	35	48	13	27
SLEEPER DANA*	27	49	13	11
SLEMP ARLENE A	19	50	13	11
SLENKER JUDY ANN*	29	49	12	11
SLINKERD MICHAEL G*	21	50	12	26
SLOAN LINDA, RT	21	50	12	26, 35
SLOAN MARY E & WALTER DRESSEL JR	21	50	12	36
SLOAN MARY E & WALTER DRESSEL JR*	21	50	12	36
SLOOP ANGELA MICHELLE	19	50	13	35
SLOOP ANGELA MICHELLE*	19	50	13	35
SLUSARZ PAWEL & ANNA*	35	48	13	20
SLUSHER CAROL M, RT	45	47	12	16
SLY KELLY C*	33	48	14	4
SM & MG, FT*	35	48	13	20
SMAJLOVIC MEFAIL & MERZIJA*	35	48	13	20
SMALL DARREN & KIMBERLY*	29	49	12	11, 3
SMALL DON & MELISSA*	33	48	14	1
SMALL JAMES BRIAN & SUSAN T*	49	46	13	14
SMALL JOHN R & MARY JANETTE P*	55	45	12	23
SMALLWOOD STANLEY & JULIE A*	51	46	12	27
SMARR FAMILY FARMS LLC	51	46	12	3
SMARR FARMS LLC	33	48	14	12
SMARR KYLE & BRITTANY	39	48	11	4
SMARR MERLE N JR & CHARLOTTE	29	49	12	30
SMARR MERLE N JR & CHARLOTTE	35	48	13	18, 5
SMARR MERLE N JR & CHARLOTTE*	29	49	12	30
SMARR MERLE N JR & CHARLOTTE*	35	48	13	17, 19, 5
SMARR STACEY & ASHLEY MILLHAM*	37	48	12	15
SMARR WILLIAM*	43	47	13	14
SMD & SLD, RT*	43	47	13	4
SMEDA REID J	27	49	13	15, 16
SMEDLEY JEFF & CHRISTINA WOODWARD*	21	50	12	23
SMIALEK, FT*	35	48	13	20
SMILEY RUSTIN & STEFANIE	17	50	14	1
SMITH & LANE PPTYS LLC*	55	45	12	3
SMITH & WESSON CORP	39	48	11	5, 6
SMITH ALLEN L & CHRISTA L	23	50	11	32
SMITH AMANDA R, TRST*	21	50	12	15
SMITH AMBER R*	19	50	13	18
SMITH AMY & JEFFERY	33	48	14	4
SMITH AMY & JEFFERY*	33	48	14	4
SMITH AMY, RT	25	49	14	5
SMITH ANDREW S & APRIL R*	11	51	13	35
SMITH ANGELICA & DENNIS	39	48	11	5
SMITH ANGELICA*	51	46	12	13
SMITH AUBREY & EMILY LANCASTER*	27	49	13	11
SMITH AUSTIN*	29	49	12	23
SMITH BEATRICE LITHERLAND, RT	43	47	13	3, 4
SMITH BENJAMIN N & ALEXA P*	35	48	13	29
SMITH BONNIE F & JOHN W SMITH*	29	49	12	11
SMITH BRANDON M & RACHEL A	11	51	13	2
SMITH BRENDAN & MELISSA	33	48	14	1
SMITH BRENDAN & MELISSA*	33	48	14	1
SMITH BRENDEN*	21	50	12	2
SMITH BRUCE E & PATTI A*	43	47	13	10
SMITH BURNS E & JUDITH M*	35	48	13	20
SMITH C JEFFREY & MONICA K	25	49	14	23, 26
SMITH CADE LEHNEN & KATHRYN R	9	51	14	23
SMITH CARROLL W & LUVENIA V*	35	48	13	17, 8
SMITH CASEY R & HEATHER E	51	46	12	8
SMITH CHARLENE & CLIFFORD JACKMAN*	35	48	13	5, 8
SMITH CHARLES J & MONICA K	25	49	14	25, 26
SMITH CHRISTOPHER & SANDRA	11	51	13	19
SMITH CHRISTOPHER*	37	48	12	3
SMITH CLIFF D & CHARLA J	45	47	12	15
SMITH CLYDE & DEANIA*	37	48	12	21
SMITH COREY*	37	48	12	12
SMITH CRAIG A & LORI C	51	46	12	35
SMITH CRAIG A & LORI C	55	45	12	2
SMITH CRAIG A & LORI C*	55	45	12	2
SMITH CURTIS E & BECKY S	13	51	12	30
SMITH CYNTHIA*	29	49	12	20
SMITH DANNY K JR & STACEY M*	43	47	13	4, 9
SMITH DANNY L & GLENDA S*	29	49	12	11
SMITH DAVID & PEGGY C/O ROBERT JOHNSON*	23	50	11	20
SMITH DAVID E & CHARLA M	39	48	11	4, 9
SMITH DAVID L & CHRISTINA M*	27	49	13	2
SMITH DAWN*	27	49	13	25
SMITH DENNIS TOLAN	33	48	14	15
SMITH DENNIS TOLAN & JERRY	33	48	14	4
SMITH DENNIS TOLAN & JERRY*	33	48	14	4
SMITH DERRECK & BROOKE*	27	49	13	24
SMITH DONNA KAY C/O DONNA COOK*	27	49	13	23, 26
SMITH DONNY & MARCIA L	15	51	11	29
SMITH DOUGLAS LEO	53	46	11	8
SMITH DUSTIN & NICHOLE*	29	49	12	12
SMITH EDWARD S & CHARLES TOLSON*	29	49	12	17
SMITH ERIC M & REBECCA M TIPTON	51	46	12	12
SMITH EUGENE & YOKO	27	49	13	26
SMITH EUGENE & YOKO*	27	49	13	26
SMITH EUGENIA*	29	49	12	9
SMITH GAVIN & HILLARY SHEETS*	29	49	12	16
SMITH GLENDA & DANNY*	29	49	12	11
SMITH GLENDA & STACY*	51	46	12	34
SMITH GLENDA*	51	46	12	34
SMITH GLENN CHARLES II*	45	47	12	3
SMITH GREGORY & CHRISTINE*	35	48	13	27
SMITH HARRY B & CHARLENE E	45	47	12	12
SMITH HARRY E & SANDRA L*	37	48	12	2
SMITH HOMER LINDELL & RITA N*	27	49	13	25
SMITH ISABELLE M*	51	46	12	27
SMITH JACK E & JANET L	51	46	12	7
SMITH JAMES & ANGELA RANDAZZO-SMITH & MARY JOE	39	48	11	19
SMITH JAMES ADAM & JENNIER L*	43	47	13	3
SMITH JAMES EARL & SANDRA S	27	49	13	22
SMITH JAMEY A & CONNIE STRUBE*	13	51	12	33
SMITH JEDEDIAH S & CANDACE N	31	49	11	9
SMITH JEFFREY E	43	47	13	11
SMITH JEFFREY E INV CO LC	29	49	12	16
SMITH JEFFREY E INV CO LC*	29	49	12	16
SMITH JEFFREY E, RT	43	47	13	11, 12, 13
SMITH JEFFREY E, RT*	43	47	13	12
SMITH JEFFRIE*	29	49	12	4
SMITH JEREMIAH & ERIN*	21	50	12	33, 34
SMITH JIMMY CLAYTON & LEAH*	13	51	12	33
SMITH JIMMY CLAYTON JR & JENNIFER*	13	51	12	33
SMITH JOAN M*	37	48	12	10
SMITH JOSHUA R SR & CRYSTAL J*	23	50	11	6
SMITH JUSTIN DONALD*	27	49	13	20
SMITH JUSTIN WILLIAM 2009, TRST	37	48	12	26
SMITH KAREN ROSE FAMILY, TRST	55	45	12	2
SMITH KAREN ROSE FAMILY, TRST*	51	46	12	27
SMITH KELLY J & LESLIE A	27	49	13	7
SMITH KEVIN R & CASSANDRA E*	43	47	13	1
SMITH KIMBERLY K*	13	51	12	5
SMITH KRISTEN*	37	48	12	11, 12
SMITH KYLE & JACLYN	25	49	14	4
SMITH KYLE & JACLYN*	33	48	14	1
SMITH LANCE S*	27	49	13	35
SMITH LAND, LT C/O PHILLIP	33	48	14	13, 14, 23
SMITH LARRY D & CHRISTINE E	23	50	11	34
SMITH LARRY K JR & LEANNE M*	49	46	13	24, 25
SMITH LARRY-LAUREL, TRST	49	46	13	13
SMITH LARRY-LAUREL, TRST	51	46	12	18
SMITH LAURA F, RT	23	50	11	28, 33
SMITH LAURA F, RT	31	49	11	5
SMITH LAURA F, RT*	23	50	11	27, 34
SMITH LORI A*	29	49	12	11
SMITH LYNDELL S*	29	49	12	16
SMITH MALCOLM & MARGARET O'CONNOR*	27	49	13	35
SMITH MARC B & CHRISTINE M*	37	48	12	12
SMITH MARTIN B*	43	47	13	1
SMITH MARY E*	55	45	12	4
SMITH MATTHEW C*	43	47	13	25, 26
SMITH MATTHEW J & EMILY K*	43	47	13	10, 15
SMITH MATTHEW P*	35	48	13	20
SMITH MEGAN & ADAM HALL*	29	49	12	35
SMITH MICHAEL & KATIE L*	43	47	13	9
SMITH MICHAEL D & BRENDA	35	48	13	4, 5
SMITH MICHAEL F & STEPHANIE A, RT	45	47	12	13
SMITH MICHAEL F & STEPHANIE A, RT	53	46	11	18
SMITH MICHAEL L & CONNIE H*	37	48	12	21
SMITH MICHAEL R & JOAN F*	45	47	12	4
SMITH MICHAEL R & LAURA	45	47	12	4
SMITH MICHAEL S & PHYLLIS ANN	47	47	11	6
SMITH MICHAEL*	29	49	12	8
SMITH NANCY L*	43	47	13	2
SMITH NATHAN F & KATELYN D C, RT	25	49	14	17
SMITH PAMELA SUE*	21	50	12	7
SMITH PATRICIA ANN*	27	49	13	25
SMITH PAUL D & LISA ANN*	37	48	12	33
SMITH PAUL WALTER & FONDA JEAN	13	51	12	22, 23
SMITH PHILLIP	39	48	11	31
SMITH RACHEL & KOLTON SPEER*	37	48	12	21
SMITH RANDALL*	43	47	13	10
SMITH RANDALL*	45	47	12	4
SMITH RANDY G & K COLLEEN*	35	48	13	18
SMITH RETHA C*	29	49	12	18
SMITH REX G & JUANITA MARIE*	17	50	14	23
SMITH RHONDA	23	50	11	19
SMITH RHONDA*	23	50	11	19
SMITH RICHARD A & VERONICA J, TRST	53	46	11	8
SMITH ROBERT & ASHLEY	15	51	11	20, 29
SMITH ROBERT E JR & SHANNON L*	29	49	12	9
SMITH ROBIN R*	27	49	13	25
SMITH RONALD P & BETTY LOU	51	46	12	12
SMITH RONALD R	51	46	12	20
SMITH RONALD W & NANCY J	21	50	12	23
SMITH ROY & SUSAN*	13	51	12	21
SMITH RUSSELL & VICKI DUCHROW*	29	49	12	16
SMITH SANDRA	11	51	13	19
SMITH SARAH L & ALISON R*	29	49	12	17
SMITH SCOTT & REBECCA BEVEL-SMITH	23	50	11	18, 7
SMITH SCOTT A & MONICA M*	23	50	11	5
SMITH SHARON C/O STEPHEN STIDHAM*	45	47	12	4
SMITH SHARON KAYE*	29	49	12	10
SMITH SHAUN & DESIREE KHAN*	33	48	14	1
SMITH STELLA LOUISE*	15	51	11	9
SMITH STEPHEN & PATRICIA, FT	27	49	13	16, 17
SMITH STEPHEN C & PAMELA C*	37	48	12	10
SMITH STEPHEN*	37	48	12	16
SMITH TAMMERA & DAVID*	51	46	12	16, 9
SMITH THOMAS A & JANE E, RT*	33	48	14	13
SMITH THOMAS A & JANE E, RT*	35	48	13	18
SMITH THOMAS ADAM*	43	47	13	3
SMITH THOMAS KEITH*	31	49	11	27
SMITH THOMAS O & MARSHA J, RT*	35	48	13	27
SMITH THOMAS R, RT*	35	48	13	28
SMITH TORY L & JAMI L	51	46	12	30
SMITH TRAVIS & LAURA FLYNN-SMITH	17	50	14	36
SMITH TRAVIS J & BRIDGET K	51	46	12	30
SMITH TYSON*	43	47	13	10
SMITH WILLIAM & KAREN	21	50	12	28, 29
SMITH WILLIAM C/O CYNTHIA BRADFORD*	9	51	14	23
SMITH WYATT & ALYCIA*	29	49	12	9
SMITH ZACHARY & GRACE*	29	49	12	18
SMITH, FT	19	50	13	11
SMITH, FT AGREEMENT	9	51	14	23
SMITH, FT C/O JEFFREY & NANCY	43	47	13	12
SMITH, FT C/O MARILYN SMITH	47	47	11	5
SMITH, FT C/O SHIRLEY SMITH*	37	48	12	27
SMITH, FT*	15	51	11	29
SMITH, FT*	23	50	11	6
SMITH, FT*	37	48	12	15
SMITH, FT*	43	47	13	11, 8
SMITHBURG DAMON & SHANNON*	37	48	12	21
SMITHER DANA & SHERI, JT*	33	48	14	13
SMITHMIER-WEEKS MARY LOUISE*	45	47	12	22
SMITHSON C R*	39	48	11	6
SMITHSONIAN HOLDINGS LLC	27	49	13	22, 23, 27
SMITHSONIAN HOLDINGS LLC*	27	49	13	22, 23
SMITHVIEW DVPMT LLC	29	49	12	18
SMITHVIEW DVPMT LLC*	27	49	13	13, 14
SMITHVIEW DVPMT LLC*	29	49	12	18
SMOOT EVA*	37	48	12	1
SMOOT HOWARD HANEY	23	50	11	4, 5
SMOOT TODD A & CYNTHIA N	19	50	13	27
SMOOT TRAVIS W & ELIZABETH*	43	47	13	13
SMRC LLC*	35	48	13	20
SMS & HES, RT	39	48	11	32
SMULL BEVERLY S*	35	48	13	20
SNELL DONALD D*	27	49	13	22
SNELLEN PATRICIA L	45	47	12	16
SNELLEN ROGER*	37	48	12	33
SNELLING TRAVIS & ERIN	27	49	13	1
SNIDER THOMAS B & KARLA*	43	47	13	4
SNIDER TIMOTHY A & JULIE A	21	50	12	15
SNODGRASS CODIE	29	49	12	17
SNODGRASS CODIE*	29	49	12	17
SNODGRASS DAVID W & ANGELA R*	29	49	12	17
SNODGRASS JASON & JAMIE STRAWN & MOLLIE STRAWN*	29	49	12	14
SNODGRASS ROGER W & CHERYL K S*	11	51	13	35
SNOW CURTIS & CAROLYN*	49	46	13	3
SNOW JOSEPH G JR	13	51	12	29
SNOW REBECCA L*	27	49	13	25
SNOW SCOTT S & JANET L	43	47	13	22
SNYDER DONALD D & VIRGINIA	45	47	12	16
SNYDER LARRY W & JUDITH A*	19	50	13	35
SOBBA DONALD G JR & SHERYL L*	21	50	12	3
SOBIECK THOMAS & LISA MITHCHELL*	35	48	13	27
SOELLE PAUL D III*	27	49	13	24
SOHN KEITH & AMANDA	19	50	13	36
SOHN KEITH*	37	48	12	12
SOLA GRATIA, TRST	25	49	14	22, 27
SOLDAN MATTHEW L*	37	48	12	16
SOLDNER JOHN P & SHANNON M*	39	48	11	5
SOLOMON CRESTA*	37	48	12	3
SOLOMON DAN & VAL-RAE*	33	48	14	13
SOLOMON GEORGE S & AMY A	23	50	11	35
SOLTER NICHOLAS & EMILY	23	50	11	20
SOLVERSON THOMAS & MILA*	37	48	12	16
SOMMER LEE & KARLA, TRST	25	49	14	17, 8
SOMMER MARILYN G*	35	48	13	4
SOMMERS CAROL A*	43	47	13	10
SOMMERS CYNTHIA	11	51	13	2
SOMMERS GERTRUDE E & WAYNE A	31	49	11	27
SOMMERS WAYNE A & TRUDY B	31	49	11	27
SOMMERVILLE KEITH & ASHLEY*	37	48	12	16, 21
SONES BRUCE V & LAURIE L	43	47	13	14
SONES SHAD & BRITTNEY	51	46	12	16
SONES SHAD & BRITTNEY*	51	46	12	4
SONGER CARRY E & BECKY K*	43	47	13	8
SONNEMAKER SAMANTHA & WILLIAM*	33	48	14	1
SONTAG HAROLD D & CLARA M	33	48	14	11
SOPER A'KAYSION YVONNE*	37	48	12	12
SOPER KAYCE L & JOSHUA L*	25	49	14	24, 25
SOPER MATTHEW & TAMRA	11	51	13	32
SORM BRANDIE*	11	51	13	11
SORRELL DEBORAH & JANET SMITH	25	49	14	36
SORRELS MITCHELL T & CORRIE T	29	49	12	12
SORRELS MITCHELL T & CORRIE T	31	49	11	7
SORRELS RICHARD II & STEVEN*	37	48	12	2
SORRELS STEVEN W*	37	48	12	2
SOSA MOISES T & MARIA G M*	43	47	13	10
SOTO JOHN RAYMOND*	55	45	12	24
SOTO SYLVIA*	27	49	13	22
SOTTA TAMI L*	35	48	13	20
SOUCIE, FT	39	48	11	31
SOUTH VICKIE KAYE	15	51	11	35
SOUTH VICKIE KAYE	23	50	11	2
SOUTHARD RODNEY & STEPHEN GRANT	29	49	12	8
SOUTHERLAND DWAYNE L & TRACY L	17	50	14	10, 11
SOUTHERLAND ROBERT*	21	50	12	36

Boone County Owner Index

NAME	PG	T	R	SEC
SOUTHERN BOONE CNTY FIRE PROTECTION DIST*	49	46	13	1
SOUTHERN BOONE CNTY FIRE PROTECTION DIST*	55	45	12	10, 3
SOUTHERN BOONE CNTY R-I SCHOOL DIST*	55	45	12	3
SOUTHERN PPTYS LLC	37	48	12	36
SOUTHERN PPTYS LLC*	27	49	13	24, 25
SOUTHERN PPTYS LLC*	35	48	13	20, 29
SOUTHERN PPTYS LLC*	37	48	12	11, 3
SOUTHERN PPTYS LLC*	43	47	13	10
SOUTHFORK LAKE SD HOME OWNERS ASSN INC*	43	47	13	5
SOUTHWORTH BILLY & SHERRY, TRST*	33	48	14	13
SOWASH, FT	21	50	12	5
SOWERS DAVID L & BRENDA L*	29	49	12	26, 35
SOWERS STEPHEN II & LINDA, RT	45	47	12	9
SOWERS STEPHEN L & JESSICA*	35	48	13	29
SPA NAILS II LLC*	43	47	13	9
SPADAVECCHIA ADRIENNE & DAVID	29	49	12	9
SPAEDER R NICHOLS & NANCY S*	27	49	13	26
SPAEDY THERESA*	37	48	12	3
SPAIN JAMES N & VICKIE L, RT	39	48	11	31
SPAIN MELISSA*	35	48	13	20
SPALDING SHAWN W*	29	49	12	6
SPANG DACK J & CHERYL A, RT	45	47	12	9
SPANGLER BARRETT	31	49	11	8
SPANGLER BARRETT & FRANCES*	49	46	13	3
SPANGLER MARION F, TRST	33	48	14	25, 26
SPARKS MICHAEL	23	50	11	32
SPARKS RONDA K*	29	49	12	5
SPATE FAMILY, RT C/O DAVID & VICKIE'	43	47	13	23
SPAULDIN DARYL W	15	51	11	33
SPAULDIN LARRY D, TRST	15	51	11	33, 34
SPAULDIN RONALD L, TRST	11	51	13	25
SPAULDIN RONALD L, TRST	13	51	12	17, 18, 19, 30, 6
SPAULDING MIKEL & SARAH*	45	47	12	3
SPAUNHORST DOUGLAS & MEGAN	19	50	13	35
SPAUR TASHA JOLENE*	29	49	12	19
SPEAK ADAM & EMILY O'LAUGHLIN	39	48	11	30
SPEAK RACHELLE D*	43	47	13	10
SPEARS ALEXANDRIA*	29	49	12	9
SPEARS DENNIS L & NANCY L & JACQUES HEIBEL*	21	50	12	14
SPEARS DENNIS L & NANCY L*	21	50	12	14
SPEARS JANICE MARIE (CRANE), RT	51	46	12	11
SPEARS JOSEPH G & SYDNEY J*	37	48	12	12
SPEARS MICHAEL*	37	48	12	21
SPEARS VINCE D & DANIELLE L*	33	48	14	2
SPECIAL NEEDS, TRST FBO DALE DONLEY	51	46	12	5
SPEED DYLAN E & TERESA C*	55	45	12	1
SPEER PAMELA J FARM, TRST	13	51	12	2
SPEES SUZANNE	51	46	12	5
SPEICHINGER GILLIAN M, RT	35	48	13	31
SPELLMAN DOUGLAS & MARGARET, RT	29	49	12	34
SPELLMAN PATRICK & LESLIE	19	50	13	16, 9
SPELLMAN RICHARD S & GLORIA K*	25	49	14	36
SPENCE JEANETTE F*	37	48	12	12
SPENCE JOE M*	37	48	12	2
SPENCER FREDDY & JESSICA	17	50	14	35
SPENCER HOLLIE A*	37	48	12	2
SPENCER JEFFREY & NICOLE	15	51	11	31
SPENCER MARISSA & FRANCIS VON THUN	33	48	14	26
SPENCER RAY JR & BARBARA, TRSTS*	21	50	12	19
SPENCER RODNEY A*	27	49	13	24
SPENCER RUTH	17	50	14	27
SPENCER SCOTT S & GAYLA S*	51	46	12	6
SPENE PHYLLIS ROGENIA, RT	11	51	13	14, 15, 22, 23
SPENE PHYLLIS ROGENIA, RT	13	51	12	9
SPERBER NATHAN*	27	49	13	12
SPICKERT MARC G & CELESTE K, RT	15	51	11	20
SPICKERT TERRY L & DONNA F*	45	47	12	17
SPIDLE FLOYD M & PAMELA K	31	49	11	29
SPIEGEL ELIZABETH*	27	49	13	8
SPIELMAN JAMES H & SUSAN L, RT*	27	49	13	11
SPIESS LONNIE R & JENNIFER E*	37	48	12	12
SPILLANE STEPHEN & DRINDA D	15	51	11	29, 32
SPILLER WILL & KIM, FT*	45	47	12	18
SPILLMAN CONTRACTING LLC*	43	47	13	26, 27
SPILLMAN JEREMY	25	49	14	24
SPILMAN REBECCA & BENJAMIN BROWN*	37	48	12	12
SPINKA CHRISTINE M*	35	48	13	29
SPIRES CINDY*	19	50	13	26, 35
SPIRES WILLIAM F & LORNA F, RT*	37	48	12	2
SPIVA TULLIS MATTHEW	29	49	12	3
SPLITTER ELIZABETH*	29	49	12	18
SPOLLEN WG & LK, RT	33	48	14	26
SPOTTED FAWN RESERVE LLC	43	47	13	20
SPOTTS JAMES D & CATHY M, TRST*	37	48	12	3
SPRADLING STUART & EMILY	19	50	13	27
SPRADLING STUART & EMILY*	19	50	13	27
SPRADLING STUART JR & MELANIE*	37	48	12	16, 21
SPRAGUE DAVID L & DEBORAH A, RT*	33	48	14	2
SPRAGUE MARY GIPE*	21	50	12	3
SPRATLEY JANET M, RT	19	50	13	6
SPRATT SHELDON & NATSUKO*	43	47	13	26
SPRIGGS CARL & JODY R*	33	48	14	6
SPRING CREEK PPTYS LLC*	27	49	13	13, 33
SPRING PROPERTY MGMT LLC*	45	47	12	4
SPRINGER BRANDON & LAUREN*	51	46	12	16
SPRINGER NICHOLAS & MERINDA RAGON*	33	48	14	12
SPRINGPARK SUBDIVISION*	43	47	13	5
SPRINKLE BARBARA L*	27	49	13	24
SPROUSE AMY*	43	47	13	9
SPROUSE DIVERSIFIED INVS INC	39	48	11	19
SPROUSE DIVERSIFIED INVS INC	45	47	12	1, 11, 12, 2
SPROUSE DIVERSIFIED INVS INC*	45	47	12	1, 10, 11
SPROUSE WENDY	47	47	11	6
SPRY BLAKE*	19	50	13	16
SPRY BRANDON & MICHELE	17	50	14	33
SPRY BRANDON & MICHELE	25	49	14	36, 4, 5
SPRY BRANDON & MICHELE	33	48	14	1
SPRY BRANDON & MICHELE*	33	48	14	1
SPRY CHRISTOPHER W	49	46	13	13
SPRY DANNY L & MELINDA J	19	50	13	29
SPRY DANNY L SR*	37	48	12	11
SPRY FAMILY, RT C/O JOHN & VICTORIA SPRY	17	50	14	24
SPRY JOHN J & KAYLA JO*	17	50	14	27
SPRY JOSHUA B & AMBER L	17	50	14	22, 23
SPRY KALE & PAIGE	29	49	12	6
SPRY MATTHEW L	13	51	12	25
SPRY SANDRA E*	19	50	13	12
SPRY TERRY & DEBORAH & MICHAEL BROWN	49	46	13	13
SPRY WILLIAM & KRISTEN LEANN*	29	49	12	13
SPURGEON CHRISTIAN & MORGAN BAKER*	27	49	13	5
SPURGEON ERIC & TONYA LECLERC-SPURGEON*	37	48	12	21
SPURGEON GERALD & ALICE, FT	35	48	13	32
SPURGIN KIM & MATT	11	51	13	4, 9
SPURLING CHRISTOPHER & BRANDI*	27	49	13	22
SPURLING CHRISTOPHER & BRENDA*	15	51	11	32
SPURLING SHANNON & CHRISTINE*	43	47	13	23
SPURLOCK VIRGINIA D*	43	47	13	8
SQMO OWNER 3 LLC*	55	45	12	10, 11
SQUIRE CYNTHIA & NEAL MEYER	31	49	11	3, 9
SQUIRE CYNTHIA & NEAL MEYER*	31	49	11	9
SQUIRES JEFFREY EUGENE	45	47	12	17
SQUIRES, FT*	45	47	12	7
SREY ROTTHA & SOPHEAP PEN*	29	49	12	20
SRG & KMG, RT*	37	48	12	26, 27
SRINAND ANJALI & SRINAND SREEVATSAN*	43	47	13	8
SS & SK, FT	51	46	12	30
ST CLAIR ANDRIA & EARL JOSEPH*	51	46	12	22
ST GERMAIN & KATHERINE RILEY*	37	48	12	2
ST HOUSING LLC*	27	49	13	22
ST HOUSING LLC*	31	49	11	8
ST JOHN CHARLOTTE M*	45	47	12	8
ST JOHN DICKIE & NORMA, FT	11	51	13	1, 2
ST JOHN GLENN C & MARIA A	25	49	14	29, 30
ST LUKE EVANGELIST GREEK ORTHODOX CHURCH	45	47	12	10
STAAB MICHAEL & DIANNA*	35	48	13	29
STAATS CAITLIN*	35	48	13	20
STAATS JOHN N & KRISTINE L	25	49	14	27
STAATS STEPHEN J & BETTY N*	45	47	12	6
STACK ROBERT & NANCY C/O LIPSCOMB CARA*	11	51	13	23, 24
STAEHLE BONNIE G, TRST*	37	48	12	12
STAFFORD BRENDA SUE, RT	43	47	13	28
STAFFORD BRENDA SUE, RT*	35	48	13	33
STAFFORD JOHN DAVID, RT	43	47	13	20, 21, 28
STAFFORD JOHN DAVID, RT*	43	47	13	20
STAFFORD SARA	43	47	13	20, 21
STAFFORD SARA	47	47	11	6
STAFFORD SARA*	43	47	13	28
STAFFORD STEPHANIE S*	37	48	12	3
STAFFORD VIRGIL & GERDA K*	27	49	13	12
STAGER SCOTT P*	37	48	12	10
STAGG BRADLEY & PATRICIA*	43	47	13	11
STAHR WILBUR L & JEFFIE A*	37	48	12	30, 31
STALEY MELINDA*	27	49	13	25
STAMBAUGH MICHAEL C & AMY H	27	49	13	15, 16
STAMOSE STEPHEN V*	35	48	13	20
STANBRA JUSTIN W	49	46	13	14
STANCIL GLENWOOD S JR & KERRY J CUSTARD*	37	48	12	23
STANDER AMANDA L & SHANE*	27	49	13	14
STANDLEY BEVERLY*	33	48	14	16
STANER, FT*	45	47	12	6
STANFIELD DAVID & SARA	55	45	12	15
STANFIELD KYLE*	29	49	12	10
STANFIELD LOREN R*	29	49	12	11
STANFIELD RANDALL TYLER*	27	49	13	35
STANIS, FT	51	46	12	6, 7
STANKEY MATTHEW & LISA*	21	50	12	17
STANLEY HERBERT & ANETA, FT	25	49	14	33
STANLEY HERBERT & ANETA, FT*	25	49	14	33
STANLEY JOHNNY LEE*	35	48	13	20
STANLEY ROBERT M & REBECCA*	25	49	14	35, 36
STANLEY SAMARIAH*	29	49	12	11
STANLEY SUSAN E (WOODERSON)*	27	49	13	26
STANSBERRY DOUGLAS & BRENDA YOUNG*	45	47	12	4
STANSBERRY PATT & CHERYL, TRST*	35	48	13	28
STANSELL JAMIE R & STEPHANIE M*	37	48	12	2
STANTON ANDREW & JUDY	11	51	13	1, 12
STANTON ANDREW & JUDY	15	51	11	18, 19, 7, 9
STANTON DUSTIN EUGENE	13	51	12	24
STANTON DUSTIN EUGENE	15	51	11	19
STAPLES, RT	23	50	11	29, 30
STAPLETON JAN VANMETER*	29	49	12	34
STAPLETON LYNN ELLEN*	37	48	12	21
STAPLETON RILEY & BAYLEE LYNN & DANA & ERIC HICKS*	29	49	12	9
STARBUCK CHRISTOPHER J & MARY O	33	48	14	26, 35
STARBUCK COLE ALAN & LACIE LEE*	19	50	13	15
STARBUCK JESSICA & BENEDICT NAGY*	33	48	14	12
STARCHER JACK D*	37	48	12	3
STARCHER ROMA ELLIS*	37	48	12	3
STARK DAVID L & EDITH C*	45	47	12	22
STARK DEBRA SUE	21	50	12	10
STARK KIKI P	45	47	12	18
STARK KIKI P*	45	47	12	18
STARK STEVEN & CLARA	23	50	11	32
STARKE CHRISTINA*	33	48	14	1
STARKE GEORGE R & KATHY L*	27	49	13	25
STARKE KAREN A*	55	45	12	24
STARKEY BOBBIE J*	35	48	13	29
STARKEY LANCE & AMANDA SWANSON	27	49	13	25
STARLAND HOLDINGS LLC	37	48	12	12
STARLEY MARY INGE	19	50	13	13
STARMAN CHARLES & TERRI, TRST & LYNNE TURNER	23	50	11	10
STARR FARMS LLC	47	47	11	19, 29, 30
STARR JAMES & JUDITH	47	47	11	19, 20, 30
STARR JAMES & JUDITH*	47	47	11	19
STARR JULIE A	55	45	12	25
STARR PROPERTY INVS LLC*	35	48	13	17, 20
STARR RUSSELL & CAROL & JAMES	47	47	11	19, 20
STASTNY JASON & NIKOLE CRONK-STASTN*	35	48	13	33
STASZCUK STEVEN R & MEGAN B*	43	47	13	26, 27
STATE OF MO	33	48	14	10
STATE OF MO*	43	47	13	1
STATE OF MO*	45	47	12	6
STATEN CHRIS*	27	49	13	14
STATLER PAUL T & MILDRED A	13	51	12	1, 12
STATLER PAUL T & MILDRED A	15	51	11	17, 6, 7
STATLER PAUL T & MILDRED A*	15	51	11	6
STATLER PAUL T & MILDRED A*	43	47	13	11
STATON SHERIDAN & DALTON BROWN*	35	48	13	27
STAUDENMYER, FT	45	47	12	32
STAUDER THOMAS J & ROSE M*	37	48	12	27
STAUDER THOMAS J & ROSIE M*	37	48	12	28
STAUFFER GRANT S*	43	47	13	8
STAUFFER KENNETH A*	29	49	12	34
STAUFFER PPTYS LLC*	35	48	13	20
STAVIRI DRAGOS & KIA*	27	49	13	25
STECK LARA N, RT	55	45	12	15
STECKEL TIMOTHY*	43	47	13	10
STEDEM CHARLES M & JILL R*	25	49	14	36
STEELE JACKSON & JESSICA*	35	48	13	20
STEELMAN ANDREW & ANNE*	21	50	12	34
STEELMAN SHANNON & FAITH	51	46	12	16
STEELMAN SHAWN & JAMIE METCALF	51	46	12	11
STEENBERGEN JONATHAN & NIDAA BUGIS	29	49	12	26
STEEVENS BARRY J & KAY L*	29	49	12	26
STEFFAN MICHAEL R & CHERYL A	29	49	12	3
STEFFEN, FT	33	48	14	23
STEGEMAN STEPHEN & CHRISTOPHER & MICHAEL STEGEMAN, TRSTS	55	45	12	3
STEGMAN JOHN P & JAMIE R*	21	50	12	36
STEIN JEFFREY R*	13	51	12	27
STEIN TREVOR*	11	51	13	7, 8
STEINBACH CHESKO, FT*	17	50	14	24
STEINBECK KAREN S, TRST*	33	48	14	1
STEINBERG LEON Y	53	46	11	7
STEINER ANDREW J & ASHLEY P*	33	48	14	22
STEINER GARY & CONNIE, FT*	11	51	13	35, 36
STEINER WILLIAM WALLACE MOKAHI	51	46	12	31
STEINHAUER DAVID L & MICHELLE L*	37	48	12	3
STEINHAUS CHARLES L & ROBIN B*	55	45	12	13
STEINKOETTER JOSHUA P & LYDIA M	55	45	12	8
STEINMETZ ROBERT & BONNIE*	29	49	12	10
STEINWAND CAMERON & BRITTANY	39	48	11	16
STELZER BAILEY & KATELYNN*	37	48	12	12
STELZER DANIEL T & STEPHONY J*	45	47	12	6
STELZER FARM LP2	23	50	11	23, 9
STEM JENNIFER C & CLAY J	27	49	13	2
STEMME ARLAND L, RT	23	50	11	11
STEMME ARLAND L, RT WESLEY & ARLAND CO-TRUSTEE	13	51	12	11
STEMME DAVID W & PATRICIA L	23	50	11	34
STEMME PATRICIA L & DAVID W, RT*	15	51	11	16, 21
STEMMONS CAROLYN*	29	49	12	19, 20
STEMMONS ROY L*	37	48	12	21
STENSBY, FT*	43	47	13	9
STENSRUD DAVID WILLIAM & SHEILA	15	51	11	30
STEPANEK KENT & SHARON	11	51	13	35, 36
STEPANEK KENT & SHARON	19	50	13	1, 2
STEPANOVIC GLYNN, RT	39	48	11	32
STEPANOVIC STEVEN D & ELIZABETH	37	48	12	13
STEPHENS BRUCE C*	33	48	14	1, 12
STEPHENS DAVID & DEBRA*	35	48	13	33
STEPHENS DONALD & JAYNE R*	45	47	12	9
STEPHENS EMILY R & NATHANIEL J	29	49	12	2
STEPHENS GRANT & DANA A	21	50	12	3
STEPHENS JEFFREY C*	29	49	12	10
STEPHENS JESSE & ELIZABETH, FT	45	47	12	9
STEPHENS KYLE & KRISTINA*	45	47	12	7
STEPHENS MARIA J & TYLER L	45	47	12	16
STEPHENS MARY*	19	50	13	11
STEPHENS RONALD & KAREN	43	47	13	21
STEPHENS RONALD & KAREN*	43	47	13	21
STEPHENS WILLIAM M & JANE K*	43	47	13	2
STEPHENS WILLIAM*	37	48	12	21
STEPHENSON CHRISTIAN & KEONNA WILLIAMS*	27	49	13	25
STEPHENSON DENNIS & GLORIA, FT	33	48	14	3
STEPHENSON HUGH EDWARD III	39	48	11	7, 8
STEPHENSON JOSH D & DAWN	17	50	14	14
STEPHENSON JOSH D & MELISSA D	11	51	13	29, 32
STEPHENSON JOSH D & MELISSA D	19	50	13	15
STEPHENSON PAUL & FAWN	19	50	13	35
STEPHENSON PAUL & FAWN*	27	49	13	24
STEPHENSON PAUL & FAWN*	37	48	12	14
STEPHENSON PAUL J & REBECCA*	25	49	14	17
STEPHENSON PAUL J & REBECCA*	27	49	13	24
STEPNEY CAROL L*	37	48	12	21
STEPP STEVEN LEE & PEGGY*	35	48	13	20
STERK JAMES M & DEBRA J, FT	43	47	13	24
STERK JAMES M & DEBRA J, FT*	35	48	13	27
STERLING EDWARD M & KYLIE B*	37	48	12	16
STETZEL BETTE RUTH*	43	47	13	10
STEUBER ERIC L & CHRISTINA M*	43	47	13	24
STEUBER JOHN & MORGAN SITES*	29	49	12	26
STEUBER PATRICK C & CYNTHIA L*	27	49	13	11
STEVENS CHAD & SARAH	51	46	12	6
STEVENS GARY & VALERIE	43	47	13	27
STEVENS GARY K & ANGELA L*	35	48	13	28
STEVENS GREG & ERIN, FT*	43	47	13	14
STEVENS JAMES M & KATHERINE N*	45	47	12	18
STEVENS JEFFREY & DONNA BRANDT	47	47	11	17
STEVENS JERALD E & CERI K*	27	49	13	26, 35
STEVENS JOSEPH & MARISSA*	51	46	12	27
STEVENS JOSEPH E	51	46	12	21
STEVENS PAUL & YVONNE*	19	50	13	36
STEVENS POPI & SHANNON*	21	50	12	19
STEVENS RILEY*	27	49	13	24
STEVENS RYAN & MEGAN*	43	47	13	13
STEVENS VALERIE*	29	49	12	11
STEVENSON BARTLEY, TRST*	37	48	12	11

Boone County Owner Index

NAME	PG	T	R	SEC
STEVENSON BRAD*	29	49	12	35
STEVENSON CHARLES & KELLEE EUBANKS-STEVENSON*	37	48	12	3
STEVENSON CRAIG & BRITTNEY*	21	50	12	17
STEVENSON DAVID A & ANNETTE M	51	46	12	13
STEVENSON DONNA*	33	48	14	1
STEVINSON J, RT & STEVINSON AUTO & ELECTRICAL SCHOOL CO	21	50	12	14, 23, 24
STEVINSON JOSEPH B, TRST	21	50	12	26
STEVINSON ROBERT J & JOANN	9	51	14	35
STEVINSON, TRST	27	49	13	14, 23, 24
STEVINSON, TRST C/O ROBERT STEVINSON	27	49	13	13
STEWARD HELEN MAE*	11	51	13	35
STEWART CHARLES B & KRISTINE I	45	47	12	6
STEWART CHARLES E JR & LELAH K C/O MONIQUE WALKER*	27	49	13	25
STEWART DANIEL C & DEBORAH A*	33	48	14	1
STEWART DAVID & HEATHER*	37	48	12	21
STEWART FAMILY LLC*	33	48	14	26
STEWART IAN & BEATRICE*	29	49	12	20
STEWART JAMES F & JANE	19	50	13	26, 35
STEWART JAY T & JONI G*	35	48	13	28
STEWART RODNEY D JR & ANGELA K*	21	50	12	34
STEWART SHERI L*	33	48	14	22
STEWART STEPHEN A & JILL T	11	51	13	11
STEWART THOMAS B III & CYNTHIA A, TRSTS C/O MARIA RENNER	45	47	12	6
STEWART THOMAS B III & CYNTHIA A, TRSTS C/O MARIA RENNER*	45	47	12	6
STICE CONNER & LYDIA	49	46	13	1
STICHNOTE MICHAEL A & KIM R	51	46	12	8
STICHTER CRAIG E & JANINE P, RT*	43	47	13	15
STICHTER NOLAN	25	49	14	4
STICKANN RICHARD E & CATHERINE M*	25	49	14	17
STICKNEY LARRY G & CONSTANCE M	15	51	11	28
STICKNEY MARTY D	11	51	13	2
STICKNEY RONNY D & JENNIFER N	11	51	13	27
STIDHAM ALLEN & REBECCA*	29	49	12	19, 20
STIDHAM CHARLES D & LISA E	15	51	11	33
STIDHAM CHARLES F & JUDY E, FT	23	50	11	34
STIDHAM CHARLES F & JUDY E, FT*	15	51	11	34, 9
STIDHAM DAVIN & ABIGAIL	9	51	14	36
STIDHAM DYLAN & EVAN STIDHAM	19	50	13	23, 24
STIDHAM PATRICIA M*	21	50	12	18
STIDHAM SAMMY V & EVELYN D	19	50	13	18, 7, 8
STIDHAM SHANNON E*	37	48	12	3
STIEFERMANN DANIEL ROBERT	55	45	12	15
STIEFFERMANN CHRISTOPHER*	37	48	12	21, 28
STIERS DANNY & DENISE*	55	45	12	11
STIERS KAMEKA*	37	48	12	11
STIGERS ROY & TAMARA*	51	46	12	28
STILES, FT*	37	48	12	10
STILL EDWARD WAYNE & AMY SUE*	19	50	13	15
STILLEY JOSHUA & JULIE	33	48	14	2
STINE GREGORY L & ANNA	45	47	12	10
STITES ADAM JAY & KARLA DAWN*	15	51	11	29
STITES, FT	51	46	12	25, 26
STITH KERRI & SEAN*	31	49	11	8
STITH VICKIE M*	37	48	12	2
STITZER, FT*	37	48	12	21
STOBER CLINTIN & SARAH DAVIS	19	50	13	27, 34
STOBER JANIS L*	27	49	13	22
STOBIE EDWARD H & KATHLEEN M*	43	47	13	5
STOCK BILLIE ELISABETH*	35	48	13	29
STOCK DAVID L & PHYLLIS A, RT	47	47	11	21
STOCK TREVOR A*	55	45	12	24, 25
STOCKAMP RYAN W & KATHRYN E*	29	49	12	3
STOCKGLAUSNER TYSON	29	49	12	4
STOCKHAM J & BONITA & JOSEPH & AMANDA B C/O JOSEPH & AMANDA B*	51	46	12	22
STOCKLEY TIMOTHY*	27	49	13	25
STOCKTON JOSHUA*	43	47	13	9
STOCKTON RAY E & JANET A*	37	48	12	11, 12
STODGHILL RONALD II & JASMINE BOURDEAU-STODGHILL	43	47	13	35
STOECKER RUTH, RT	37	48	12	12
STOECKER RUTH, RT	39	48	11	6, 7
STOERMER WADE S & ROBIN L*	27	49	13	25
STOGSDILL PAULA K*	27	49	13	24
STOGSDILL, TRST C/O PRESTON & LEANDRA	49	46	13	12
STOKER, FT*	35	48	13	20
STOKES DAN & SHANNON J D STOKES*	35	48	13	6
STOLL BARRY J & LORI L*	33	48	14	1
STOLL DAVID & ANN C*	33	48	14	1
STOLL WALTER L & CAROL LYNN, RT*	45	47	12	18
STOLWYK JOHN N & SUSAN S	19	50	13	25
STOLZ HOLLIS L*	37	48	12	3
STONE BLAKE & MEGAN*	17	50	14	24
STONE BRITTANY*	27	49	13	24
STONE CURTIS LAFE*	27	49	13	25
STONE DONALD R & KAREN A	23	50	11	18
STONE FAMILY, RT C/O CLEO STONE	23	50	11	29
STONE FRANCES*	27	49	13	23
STONE GLENDA ANN, TRST*	45	47	12	27
STONE JEFFREY N & JOSHUA L STONE	45	47	12	15
STONE JOHN A & GLENDA F STONE	13	51	12	20
STONE JOHN THOMAS*	43	47	13	5
STONE LINDA S & LAURA ELSBURY	51	46	12	22
STONE MARVIN & DEANNA	19	50	13	17
STONE MARVIN & MARSHA GIPSON	19	50	13	16
STONE MEGAN BROOKE*	17	50	14	34
STONE NICHOLAS R & LAUREN	51	46	12	30
STONE OTHA J II & PATRICIA S	19	50	13	16, 17, 8, 9
STONE OTHA J II & PATRICIA S*	33	48	14	16
STONE RICHARD LEE II & BETHANY B	11	51	13	34, 35
STONE ROBERT N JR & KATHY L*	29	49	12	6
STONE ROBERT N SR & PATRICIA A	29	49	12	6
STONE ROGER W & DEBORAH A*	29	49	12	19
STONE RYAN & MARIANNE	51	46	12	31, 32
STONE RYAN S, TRST	31	49	11	17
STONE SARA & DANIEL, RT	13	51	12	27, 28
STONE STEVEN P & REBECCA A*	43	47	13	3
STONE TILLIE C/O TILLIE JOANN STONE*	37	48	12	21
STONE VAN F III & JILL THOMPSON*	27	49	13	11
STONE VANDY	13	51	12	27
STONE VANDY	23	50	11	17, 20
STONE VANDY*	23	50	11	20
STONE VERNON D & V KAY*	27	49	13	2
STONE W L-MARILYN, TRST	13	51	12	33, 34
STONE W L-MARILYN, TRST	21	50	12	4
STONE WILLIAM DAVID, RT	21	50	12	16
STONE WILLIAM, LE C/O STONE DAVID	21	50	12	2
STONEBERGER JEWELL BERT*	51	46	12	26
STONEHENGE HOLDINGS LLC*	37	48	12	3
STONEHENGE HOMEOWNERS ASSN*	49	46	13	2, 3
STONER FRANK & DONNA NELSON-STONER*	37	48	12	2
STOOPS INVS LLC*	37	48	12	12, 16
STOOPS INVS LLC*	45	47	12	3
STOOPS PETER & JAMIE*	45	47	12	3
STORE MASTER FUNDING XVI LLC C/O ACS OPCO LLC*	45	47	12	10
STORLA KENNETH W JR*	35	48	13	20
STORM C TODD & JEANNE M, RT*	37	48	12	3
STORM MARION W JR & SARAH J*	27	49	13	28
STORMS JAMES W III & LORI M*	31	49	11	8
STORY CARL E & EVELYN R, RT	23	50	11	19
STORY MATT & KRISTI*	29	49	12	35
STORYBOARD ON HILLTOP LP & SPARTANBURG NET LEASE LLC*	43	47	13	1, 2
STOTLER, FT	33	48	14	24
STOTT RUSSELL F & ALICE M*	43	47	13	1
STOUT DANIEL L*	45	47	12	3
STOUT JERRY	15	51	11	29
STOUT MICHAEL JOHN & MELODY K	13	51	12	27
STOUT RICK & MARSHA	13	51	12	21
STOVALL KIMBERLY D & TIMOTHY S*	35	48	13	33
STOVER DEAN & ROBIN*	29	49	12	33
STOVER DEAN & ROBIN*	37	48	12	3
STOVER EIRIK*	35	48	13	4
STOVER MARK E*	33	48	14	2
STOVER SCOTT K & DEBORAH ANN*	35	48	13	28
STOWERS RILEY	29	49	12	27
STRAIGHT ERIC D REAL ESTATE, TRST*	33	48	14	27
STRAIGHT MARK W REAL ESTATE, TRST	33	48	14	26, 27
STRAIN CHARLES E	9	51	14	25
STRAIT BILLY W	39	48	11	17
STRANGE SISTER, FT C/O VICTORIA RIDGEWAY	29	49	12	30
STRANZ JAMES D & SYDNI A	55	45	12	12, 13
STRATMAN SCOTT A & DENA BROOKE*	51	46	12	27
STRATMAN WES & ELIZABETH*	29	49	12	20
STRATTON TYLER J & WHITNEY B*	29	49	12	17
STRAUB IAN	45	47	12	9
STRAUB IAN & JOAN*	45	47	12	4
STRAUB IAN CUSTODIAN FBO TIVON STRAUB & KOEN STRAUB	45	47	12	9
STRAUB JAMES & VICKI, TRST	45	47	12	10
STRAUB JAMES & VICKI, TRST*	45	47	12	4
STRAUB JOAN H & IAN*	45	47	12	4
STRAUB MICHAEL W & NANCY S*	55	45	12	14
STRAUB PATRICIA ANN, TRST	45	47	12	9
STRAUB STEVEN & CHERIE	51	46	12	30
STRAW TODD E*	27	49	13	2
STRAWHACKER, TRST C/O JANICE L WILLIAMSON	11	51	13	9
STRAWN BILLIE EARL, TRST & PAUL & RUTH, FT*	17	50	14	32
STRAWN CHERYL*	35	48	13	20
STRAWN DARLENE*	17	50	14	28
STRAWN GLENDA KAYE, RT	25	49	14	1
STRAWN GLENDA KAYE, RT	27	49	13	4, 5
STRAWN KEITH S & REBECCA J	19	50	13	31
STRAWN KEITH S & REBECCA J	27	49	13	18, 6
STRAWN KENT A & TAMMY L	25	49	14	11, 12
STRAWN KEVIN E & KIMBERLY R	17	50	14	13
STRAWN KEVIN E & KIMBERLY R*	17	50	14	13
STRAWN PAUL L & RUTH A, FT	17	50	14	25
STRAWN RONALD R & MERIDETH V, FT*	27	49	13	26
STRAWN WILLIAM D & KARLA R	19	50	13	17, 8
STRAYHORN NICOLE ELIZABETH*	35	48	13	20
STREAM'S EDGE PPTYS LLC*	37	48	12	12
STREETER BARRY C & BECKY S	19	50	13	28
STREETER MARK Q & ROXANNE V	29	49	12	10, 11
STRETZ ELIZABETH ANN*	37	48	12	11
STRIAGHT ERIC REAL ESTATE, TRST	33	48	14	23, 26
STRICKER WILLIAM E	45	47	12	5
STRICKLAND CHARLES M & KARITH*	19	50	13	21
STRICKLAND VENNATTA LYNN	29	49	12	5
STRINGER LOLA J	33	48	14	6
STRINGER LOLA J & LOLA J STRINGER, RT	25	49	14	31
STRINGER LOLA J & LOLA J STRINGER, RT	25	49	15	36
STRINGER LOLA J & LOLA J STRINGER, RT	33	48	14	6
STRODE MARLENE*	13	51	12	5
STRODTMAN DAVID R & W RUTH, FT*	29	49	12	3
STRODTMAN DEBORAH*	27	49	13	25
STRODTMAN DOUG & TAMMY	17	50	14	15, 22
STROER JOAN, FT*	39	48	11	4, 5
STROESSNER PHILLIP J & LACY A	43	47	13	16
STROETKER CHRISTINA*	27	49	13	24
STROH EDWARD C & SHARON M, RT*	37	48	12	2
STRONG BRIAN & HEIDI	49	46	13	1
STRONG MICHAEL & ALISA NETTLES-STRONG*	29	49	12	9
STRONG STEVEN K & ERIN L, RT*	37	48	12	27
STROUD GUY E & TRACY A*	27	49	13	5
STROUD THOMAS WARREN & ALISHA D*	27	49	13	14
STRUBEL ANDREW W & KELSEY A	25	49	14	27
STRUBINGER EDWYN T, TRST	37	48	12	25
STRUCHTEMEYER BRIAN & GWEN*	51	46	12	18
STRUCKHOFF, FT	29	49	12	17
STRUGLIA LEONARD J & MARY A	33	48	14	10
STRUTHERS SARA & CODY WILSON*	33	48	14	1
STRUTTMANN MATTHEW G*	43	47	13	15
STRUTZ JOAN E	51	46	12	24
STUART BETTE E & MARK W*	35	48	13	20
STUART DENNIS R & BEVERLY A*	37	48	12	2
STUART JUSTIN & KATHLEEN	15	51	11	32
STUART RACHAEL E	31	49	11	16
STUART RONALD L	23	50	11	27
STUART RONALD L & LORI L PULIS	31	49	11	15, 16
STUART TONY D & MCKENZIE R*	15	51	11	29
STUBBS DVPMT LLC	51	46	12	16
STUBBS DVPMT LLC*	27	49	13	24
STUBBS EDWARD B*	43	47	13	22
STUBBS EMILY & MATTHEW FRIERDICH*	43	47	13	9
STUBBS, FT	47	47	11	31, 32
STUBBS, FT	53	46	11	4
STUCKER, FT*	29	49	12	33
STUDER KENT E & MELANIE P, RT	21	50	12	6
STUDLEY ANDREW*	15	51	11	32
STUDT RYAN*	33	48	14	2
STUERKE STEVEN T	21	50	12	26
STUEVE MARY L (KENNY)*	51	46	12	19
STUEVER ADDISON & ABDOULIE NJAI*	27	49	13	25
STUFFLEBEAN MARLENE*	27	49	13	24
STULTZ, FT	21	50	12	1
STUMPF MICHAEL E	33	48	14	16
STUNDEBECK CLINT & ASHLEIGH WADDILL*	27	49	13	1
STURGEON DEBBIE LYNNETTE	13	51	12	30
STURGEON KYLE & RODERICK & JEAN*	33	48	14	2
STURGEON PLACE LLCC/O RUSSEL THOMPSON	13	51	12	7, 8
STURGES DURWOOD D & CINDY B	33	48	14	27
STURTEVANT AMANDA M*	35	48	13	7
STURTZ ZOLA & ANGELA MARCINIK*	29	49	12	7
SUBLETT BROCK & JAIMIE*	19	50	13	22
SUBLETT JOSHUA W*	19	50	13	3
SUBLETT JUANITA JAN & GREG*	19	50	13	18
SUBLETT KEVIN D & REBECCA & ZACH	11	51	13	5
SUBLETT KEVIN D & REBECCA D	19	50	13	31
SUBLETT ROGER ALLAN & JEANINE R	19	50	13	19, 20, 29
SUBLETT ROGER ALLAN & JEANINE R*	19	50	13	30
SUBLETT STERLING & MEGHAN*	19	50	13	8
SUBLETT STEVEN & SHEILA	19	50	13	29
SUBLETT STEVEN & SHEILA*	19	50	13	29
SUBLETT TIMOTHY D	19	50	13	31
SUBLETT WESTON BROCK & JAIMIE*	19	50	13	15
SUBLETTE PATRICK D	25	49	14	21, 22, 27, 28
SUCRE FERNANDO & KAITLYN*	27	49	13	11
SUERONDOW FARMS LLC	31	49	11	29, 30
SUGAR BRANCH REALTY LLC	33	48	14	13
SUGAR CREEK TJL PPTYS LLC	35	48	13	7
SUGAR GROVE BAPTIST CHURCH*	37	48	12	34
SUGARTREE HILL PPTYS LLC*	35	48	13	18, 7
SUHRBIER CARL E & DOREEN*	13	51	12	5
SUKHDEO JASODA*	29	49	12	11
SULLINGER RANDY R*	45	47	12	20
SULLIVAN BRANDON C & KATIE L	27	49	13	26, 35
SULLIVAN DEBRA K & STEVEN M	15	51	11	33
SULLIVAN GERALD E & JENNIFER, FT	19	50	13	2
SULLIVAN JAMES & MARY CHRISTINE, RT*	43	47	13	24
SULLIVAN JOHN J*	45	47	12	4
SULLIVAN LAILA A & NICHOLAS L*	21	50	12	20
SULLIVAN LINDSEY & DOROTHY J*	27	49	13	6
SULLIVAN MARGARET ANN*	37	48	12	2
SULLIVAN RAGAN D & LUKAS L	11	51	13	3
SULLIVAN RICHARD & KELLIE M*	55	45	12	14
SULLIVAN STONEWALL L, TRST	21	50	12	6
SULLIVAN STONEWALL L, TRST & ROSETTA A	21	50	12	6
SULLIVENT LARRY D & LEAH A*	29	49	12	17
SULZBERGER HARRY MELVIN, TRST	47	47	11	27
SUMMER SOLSTICE PPTYS LLC*	35	48	13	17, 20
SUMMER SOLSTICE PPTYS LLC*	37	48	12	3
SUMMERFIELD WILLIAM & ALICE LANDRUM, TRSTS	33	48	14	14, 15, 22, 23
SUMMERFIELD WILLIAM & ALICE LANDRUM, TRSTS*	33	48	14	14, 23
SUMMERS BETH M & STEVE SUESS*	35	48	13	29
SUMMERS BRUCE & STACY*	29	49	12	20
SUMMERS CHARITY L*	43	47	13	9
SUMMERS DANNY & SYLVIA GREER*	35	48	13	27
SUMMERS JILL*	43	47	13	10
SUMMERS REX M & AVA R*	19	50	13	35
SUMMIT MEDICAL SUPPLIES LLC	45	47	12	5
SUMNER LLOYD & BARBARA	25	49	14	22
SUMNER, FT	55	45	12	10
SUMNERS JASON & CHRISTY	55	45	12	24
SUN CARLOS*	43	47	13	2
SUN GRACE Y	29	49	12	18
SUND ELIZEBETH & AMY SUND*	37	48	12	2
SUNDANCE LAKE SURFER LLC	43	47	13	9
SUNDOWN ACRES LLC	51	46	12	11
SUNNA RAMEZ & JUMANA QAQISH*	35	48	13	27, 28
SUNNY OAK FARM LLC	25	49	14	29
SUNNYRIDGE FARM LLC	37	48	12	24
SUNRISE ESTS HOMEOWNERS ASSOC INC C/O TOM WEISLOCHER*	37	48	12	12
SUNSET RESIDENTIAL PPTYS II LLC*	37	48	12	27
SUNSET RESIDENTIAL PPTYS III LLC	37	48	12	27
SUPRANOWICH TIMOTHY P & DONNA H	11	51	13	20, 29
SURDAL JULIE A & JACOB C	11	51	13	26
SURPRENANT JOHN & DEBORAH*	45	47	12	3
SUSTAINABILITY RESEARCH LLC*	35	48	13	30
SUTHERLAND JAMES & JENNIFER K	27	49	13	19
SUTHERLAND JAMES JASON	27	49	13	19
SUTHERLAND LOGAN & RACHEL MITCHELL	45	47	12	24
SUTTER DENIS & ELLEN	21	50	12	27
SUTTER NORBERT G & MARTHA S*	37	48	12	1
SUTTER STEPHEN J & CONNIE M*	37	48	12	11, 12
SUTTERER CHRISTOPHER D*	29	49	12	9
SUTTERER SHAWN D & KAREN A, RT	25	49	14	32
SUTTERFIELD GARNER*	29	49	12	17
SUTTON CHRIS T*	37	48	12	1
SUTTON CLIFFORD P*	37	48	12	11, 12
SUTTON JAIME M*	29	49	12	20
SUTTON RANDY W & TERESA*	21	50	12	33
SUTTON TANNER J & NICOLE M*	51	46	12	27
SUTTON TIMOTHY R	49	46	13	3
SUTTON TIMOTHY R*	27	49	13	35

Boone County Owner Index

NAME	PG	T	R	SEC
SVOBODA SHARON J*	39	48	11	7
SWAIM MIKEL A & CAROL L*	15	51	11	32
SWAIM PAMELA J & MATTHEW S HAGER*	27	49	13	25
SWAIM PAMELA J*	29	49	12	20
SWALLA KENT & STACEY*	31	49	11	28
SWAN JOHN E JR & PAMELA J*	55	45	12	4
SWAN STEPHEN R*	51	46	12	19
SWANSON CRAIG & DIANE*	37	48	12	2
SWANSON CRAIG & DIANE*	51	46	12	27
SWANSON DONALD R & JUDY K*	29	49	12	26
SWANSON KENNETH L, RT	23	50	11	22, 23
SWANSON KENNETH L, RT	31	49	11	3
SWANSON KENNETH L, RT*	23	50	11	10
SWANSON MELINDA & MARY WILSON	21	50	12	1
SWANSON TIMOTHY J & TAMMY J*	27	49	13	14
SWANSON V EILEEN*	29	49	12	26
SWANSON, FT	39	48	11	30
SWANSON, FT*	39	48	11	19
SWARTZ JASON C & CHERIE A*	11	51	13	23
SWARTZ JOEL	23	50	11	35
SWARTZ MORGAN & DANIEL DETHROW*	33	48	14	1
SWARTZ, FT	19	50	13	31
SWARTZ, FT	27	49	13	6
SWARTZ, FT*	27	49	13	6
SWARZENTRUBER CHARLES SR*	27	49	13	24
SWC PPTYS LLC*	27	49	13	25
SWC PPTYS LLC*	29	49	12	26
SWC PPTYS LLC*	33	48	14	2
SWC PPTYS LLC*	37	48	12	12
SWEET AUSTIN*	27	49	13	27
SWEEZER ALVIN	19	50	13	15
SWEEZER ALVIN J & LISA A	19	50	13	15
SWEEZER CHARLES T & APRIL M*	21	50	12	27
SWEEZER DAKOTA	23	50	11	4
SWEEZER IVAN N & NANCY J	23	50	11	3
SWEEZER LISA A*	19	50	13	15
SWENSON JAMES HERBERT*	15	51	11	33
SWENSON MICHAEL D, TRST	25	49	14	17, 18, 19, 20
SWENSON THERESA M*	29	49	12	26
SWIGERT ZACHARY & BRITTANY	21	50	12	6
SWILLING JAMES R & CAMILLE M	23	50	11	20
SWILLING JAMES R*	23	50	11	29
SWINDELL ARLENE*	37	48	12	2
SWINDELL RICHARD E & ARLENE, FT*	29	49	12	11
SWINDELL RICHARD W & JANET L	23	50	11	16
SWINDELL STEVEN DALE*	29	49	12	9
SWINEY DANIEL J, TRST	15	51	11	17, 18
SWINEY MICHAEL & TONI, RT	15	51	11	10, 3
SWINEY NANCY TOD NICHOLAS SWINEY	15	51	11	8
SWINEY NANCY TOD NICHOLAS SWINEY*	15	51	11	5
SWINEY SHARON, RT*	19	50	13	10
SWINGLE JOSEPH & KATHLEEN*	37	48	12	3
SWISHER GEORGE A & THERESA L*	27	49	13	17
SWM RENTAL PPTYS LLC*	37	48	12	3
SWOFFORD ADAM T & SARAH J, RT	43	47	13	22, 27
SWOFFORD ROSS & AVA*	27	49	13	23, 26
SY YON & RANDALL MARK LAWLER*	21	50	12	33
SYDENSTRICKER CONSTANCE M, TRST	33	48	14	10, 3
SYDNEY GRAY PPTYS LLC*	35	48	13	20
SYDOW GERALD L & MARTHA J, FT	13	51	12	15, 16, 21
SYLCOX SUZANNE	19	50	13	16
SZABO GEORGE & JAMIE L*	33	48	14	2
SZARNECKI GREGORY M, TRST	45	47	12	15
SZKOLKA PETER & JEANNE M*	29	49	12	20
SZYJKA EDNA L*	37	48	12	2
T				
T & L WILLIAMS PPTYS LLC*	43	47	13	9
T & V HOLDINGS LLC	27	49	13	33
TABOR MONICA*	27	49	13	32
TACKETT THOMAS & REBECCA BOONE	23	50	11	16
TADE STEVEN & JENNIFER, TRST	47	47	11	32
TADYCH RITA A*	29	49	12	33
TADZHIBAYEV OLGA & RUZANA TADZHIBAYEV*	33	48	14	2
TADZHIBAYEV PETR & MARINA*	19	50	13	35
TAFT MELINDA SUE	21	50	12	5, 6
TAGGART JANET KAY, TRST	55	45	12	10, 15
TAGGART JUDITH ELAINE	55	45	12	3
TAGGART JUDITH ELAINE*	51	46	12	34
TAGGART LANCE R & KIMBERLY L*	51	46	12	28, 33
TAGGART LONNIE R & JUDITH E*	51	46	12	34
TAGGART ROGER R & CATHRYN M	51	46	12	14, 23
TAGGART-JOHNSON SHELBY*	27	49	13	24
TAINTER QUENTIN R & TERESA F	15	51	11	20
TAKAHASHI NICOLE*	37	48	12	12
TALBOT JOHN*	33	48	14	5
TALKEN CHRIS G & BETH L*	37	48	12	21
TALLEY BRADLEY & APRIL	51	46	12	13
TALLEY BRADLEY & APRIL*	51	46	12	13
TALLEY BRENDA GAIL	33	48	14	11
TALLEY KAREN & KRISTEN & PAUL M*	37	48	12	3
TALLMAGE ALLAN & ELSON L	29	49	12	27
TALLMAGE ALLAN*	29	49	12	27
TALLMAGE JONATHAN & ELIZABETH M*	35	48	13	20
TALLMAN JAMES A	29	49	12	4
TALMAGE CHARLES E & KAREN S	39	48	11	31, 32
TAMERIUS LANCE A & PAMELA S*	25	49	14	36
TANDY RUSSELL	39	48	11	8
TANNEHILL DANA C & LAUREN D*	29	49	12	26
TANNER GORDON & BARBARA, TRST	51	46	12	33
TANNER GORDON & BARBARA, TRST*	55	45	12	10
TANNER MILES A*	33	48	14	1
TANNER STEVEN & JOHN	31	49	11	6, 7
TANNER VICTORIA & ISSAC	11	51	13	6
TAPIA SANDIE*	43	47	13	10
TAPP MARVIN L*	29	49	12	20
TARAKAI SATAROW & ASHRAF	43	47	13	14
TARALANSKI IVAN & NENA*	35	48	13	29
TARKA DONNA & EUGENE, FT	47	47	11	32
TARKA EUGENE & DONNA, FT*	47	47	11	32
TARPEIN ELIZABETH G*	43	47	13	10
TARRANTS THOMAS K*	29	49	12	4
TARVIN JAMES D*	37	48	12	12
TARWATER SHERRI	15	51	11	30
TASKER MADISON & ANTOINE SANTOS*	27	49	13	2
TASSI JEANINE M, RT NO 1	27	49	13	23
TATE JOHN L	25	49	14	14, 22, 23
TATE JOHN L & KELLEY CHANDLER	25	49	14	14, 15, 22, 23
TATE MEREDITH L, RT	45	47	12	17
TATLOW STEVEN A & HOLLY A	47	47	11	16
TATTERS JAMES W & SUSAN K*	37	48	12	21
TAUBE JOHN & MILLIE JACKMAN*	35	48	13	20
TAUBE KENNETH D & LORI ANN*	35	48	13	4
TAUCH VISAL*	29	49	12	8
TAYLOR ALBERT L & ROSEMARY E, FT	33	48	14	17, 8
TAYLOR ALBERT L & ROSEMARY E, FT*	33	48	14	17, 8
TAYLOR ALICIA & MAR'TAVIUS MABON*	37	48	12	12
TAYLOR BRIAN*	33	48	14	2
TAYLOR CHRISTOPHER & CHRISTINA	25	49	14	22, 27
TAYLOR COREY	13	51	12	28
TAYLOR CYNTHIA & ATTICUS	19	50	13	36
TAYLOR DAVID & PATRICIA WATKINS	49	46	13	2
TAYLOR ELIZABETH & LARRY RAY	25	49	14	9
TAYLOR GEOFFREY HAMILTON	49	46	13	11, 2
TAYLOR J LLC	39	48	11	17, 20, 8, 9
TAYLOR JAMES*	35	48	13	17
TAYLOR JARED W & BRANDY K*	43	47	13	1
TAYLOR JEROME III & MOLLY E	47	47	11	32
TAYLOR JEROME JR & JEANNIE W*	43	47	13	1
TAYLOR JIMMY L & KAREN S	11	51	13	26, 35
TAYLOR JOHNNY J & MARGARET E*	33	48	14	11
TAYLOR JOSEPH L & TYLA L	33	48	14	11, 12
TAYLOR KAREY*	21	50	12	23
TAYLOR KATHLEEN D*	37	48	12	12
TAYLOR KERRY M & SHERI L*	19	50	13	1
TAYLOR KEVIN M & KATY A*	43	47	13	14
TAYLOR KRISTEN KAY	35	48	13	30
TAYLOR L RUSSELL & DORIS A*	15	51	11	31
TAYLOR LEONARD L & TINA M*	27	49	13	24
TAYLOR MARCUS*	37	48	12	21
TAYLOR MARILYN C/O LEOLA MEBANE*	27	49	13	24
TAYLOR MARSHA L	49	46	13	2
TAYLOR MARY T, TRST*	35	48	13	28
TAYLOR MIKE & JANET, RT	39	48	11	31
TAYLOR MITCHELL A	43	47	13	22
TAYLOR MITCHELL A & AMBER R	43	47	13	22
TAYLOR MITCHELL A*	43	47	13	22
TAYLOR MONTIE R & GINGER M	43	47	13	36
TAYLOR RICHARD F JR & STACY	29	49	12	24
TAYLOR SAVANA PEARL & AUSTIN LEE WEAR*	15	51	11	31
TAYLOR SONDRA KAY DICKISON*	43	47	13	15
TAYLOR YANCEY M, RT	27	49	13	15
TAYLOR ZACHARY & MELISSA SANFORD*	43	47	13	9
TAYLOR-HANSEN JANET & LANCE L HANSEN*	21	50	12	10
TBK REAL ESTATE LLC*	37	48	12	10
TBK REAL ESTATE LLC*	43	47	13	24
T-CAT INVS LLC	27	49	13	16, 9
T-CAT INVS LLC*	27	49	13	17
TCP & SEP, RT*	43	47	13	22, 27
TDN & MDN, RT	35	48	13	18
TDW INVS LLC	51	46	12	4
TEACUTTER ALAN & BECKY LEAH, FT*	37	48	12	16
TEBBE CLIFFORD D & DHANA L, FT	21	50	12	3
TEBBE EUGENE P & LORI A	25	49	14	20
TEDESCHI LOUIS D & DEBBIE L*	55	45	12	10
TEEL BROOKSIE S	21	50	12	8, 9
TEEL BROOKSIE S*	21	50	12	9
TEEL CHRIS & AMIE	23	50	11	33
TEEL DAVID A & PAULA J*	19	50	13	35
TEEL MICHAEL C & NETA S	21	50	12	4
TEEL NETA S	21	50	12	4
TEEL ROSEMARY J	25	49	14	12
TEEL RUBY M, TRST	37	48	12	25
TEERLINCK ROBERT W & HELEN L	39	48	11	19
TEETER ALEX K & KEVIN L	11	51	13	34
TEETER JEFFREY L & ASHLEE DAVIS	51	46	12	6
TEETER KENNETH R & CAROLYN S*	51	46	12	13
TEGERDINE GEORGE A & JANET L*	37	48	12	34
TEKLEMICHAEL ROBEL ARON*	35	48	13	20
TELAS LLC*	45	47	12	3
TELLMAN JOHN M & STEFANIE A*	55	45	12	3
TELUGU BHANU	19	50	13	24
TELUGU USHA KIRAN & BHANU*	35	48	13	27
TEMPLE MARK A & DEANNA S*	45	47	12	14
TEMPLE TIMOTHY & KENDRA*	33	48	14	1
TEMPLETON BAILEY*	37	48	12	3
TEMPLETON LEVI & BRANDY*	25	49	14	36
TEMPLETON LUCAS*	29	49	12	18
TEMPLETON MICHAEL*	43	47	13	1
TEMPORAL JOSEPH A & CHRISTINE M*	29	49	12	20
TENHOLDER CHASE*	29	49	12	10
TENHOLDER CORY & MALLORY L*	11	51	13	3
TENHOLDER MARK K & JENNIFER L	11	51	13	15, 22
TENNANT STEVEN II & DIANE KUSCHEL'	29	49	12	11
TENNILL ALETHEA & RONALD*	33	48	14	16
TENNY, RT	33	48	14	17, 18, 20, 21
TENNY, RT*	33	48	14	17
TERKMAN ABDULLATIF*	31	49	11	19
TERRANA JOSEPH M & PATRICIA M*	25	49	14	35
TERRAPIN HILLS HOMEOWNERS ASSOC	33	48	14	26, 27, 35
TERRAZAS CAROL D*	37	48	12	12
TERRIL JUDITH MARIE (HARDY)*	37	48	12	10
TERRY BOYD E, TRST	37	48	12	27
TERRY JEFFREY D & LORI H	13	51	12	28
TERRY JOHN P & MARGARET A*	33	48	14	1
TERRY KENNETH D*	27	49	13	2
TERRY KENNETH*	35	48	13	20
TERRY KYLE D*	37	48	12	12
TERRY RICHARD L & SHARON K*	55	45	12	14, 23
TERWELP RALPH B & REBECCA T*	39	48	11	9
TERWILLIGER DELORES F	19	50	13	22
TESCH JONATHAN G*	37	48	12	2
TETER KYLE & CASSIDY*	35	48	13	19
TETRO GREGORY K*	37	48	12	21
TETSA LLC C/O SCOTT ATKINS	35	48	13	30
TEUTENBERG LAUREL W C/O LAUREL RAINES	23	50	11	6
THACKERAY RITA L*	33	48	14	1
THAI THANH B*	35	48	13	4
THANG NENG LAM & CIANG KHAWM LUN*	27	49	13	12
THARENOS MICHELLE & ADAM*	37	48	12	27
THARP JASON M & ADA M*	29	49	12	3
THARP KIM D & KAMI BOHNSTEDT*	37	48	12	3
THARPE LYLE & NANCY	49	46	13	25, 3
THAYER CARLOTTA L*	33	48	14	1
THAYER DAVID L & IVETA*	35	48	13	18
THE FDN CUSTOM HOMES LLC*	43	47	13	15
THE JOBSITE LLC	11	51	13	25, 26
THE JOBSITE LLC*	11	51	13	25
THE K'S PAW PAW PATCH LLC	49	46	13	12, 13
THE PRESERVES LLC*	19	50	13	25
THE STARTING FIVE LLC	51	46	12	17
THE STARTING FIVE LLC*	51	46	12	26, 35
THEBERGE NICOLE M*	21	50	12	35
THEISS NANCY A*	39	48	11	5
THELEN MARLA S & JEFFREY	43	47	13	36
THESSEN DENNIS R & LESLIE E*	37	48	12	12
THI VO THUC OANH & HOANG YEN*	27	49	13	25
THIEL PENELOPE J*	37	48	12	3
THIELE JEFFREY R & LINDA S	27	49	13	20
THIELE JEFFREY R & LINDA S*	27	49	13	20
THIEME BRIAN K & SARAH R*	37	48	12	10
THIENES JESSICA L & ERIC M*	35	48	13	20
THIES RICHARD L & JANICE S*	51	46	12	32
THIESSEN ERIC & KATHY*	29	49	12	5
THOMAS ALFRED E & SANDY*	11	51	13	23
THOMAS BERT F & LINDA K, RT	27	49	13	18
THOMAS BRANDON S & JERI A*	33	48	14	2
THOMAS CARL ANTHONY & REBEKAH A*	35	48	13	29
THOMAS CHARLES JR & EDIE L	23	50	11	5
THOMAS CHERYL LYNN*	33	48	14	2
THOMAS DANIEL B*	27	49	13	2
THOMAS DAVID W & DANIEL & GARY R C/O DANIEL THOMAS	23	50	11	32
THOMAS DAVID-BEVERLY, TRST	25	49	14	19, 20
THOMAS DON P & SANDY	29	49	12	11
THOMAS ELIZABETH ANN	31	49	11	32
THOMAS ELIZABETH ANN	39	48	11	5
THOMAS ELLIOT*	29	49	12	20
THOMAS FONDA M & JOSEPH D JAMES	51	46	12	21
THOMAS FRANKIE L SR & PHYLLIS E*	35	48	13	20
THOMAS FRANKLIN L & PAULA J ALLEN-THOMAS	27	49	13	18
THOMAS GARY R & DEBBIE A RANDALL-THOMAS	51	46	12	17
THOMAS GARY R & DEBBIE*	51	46	12	34
THOMAS GEORGE E, RT	21	50	12	15
THOMAS HOWARD DALE*	49	46	13	1
THOMAS JASON & JENNIFER K & REBECCA T KROPF	55	45	12	16, 17, 8
THOMAS JASON & JENNIFER K & REBECCA T KROPF*	55	45	12	19
THOMAS JERRY & LISA, TRST	33	48	14	16, 21
THOMAS JERRY & LISA, TRST*	33	48	14	16
THOMAS JERRY D & PATTI J*	47	47	11	33
THOMAS JONATHAN L & FLORENCE S*	43	47	13	8
THOMAS JORDAN M*	27	49	13	7
THOMAS JOSHAUA & APRIL*	11	51	13	23, 24
THOMAS JOSHUA & KRISTIN	51	46	12	13
THOMAS LAURA & JASON*	43	47	13	13
THOMAS MATTHEW E & DENISE R BANKS-THOMAS	31	49	11	19, 30
THOMAS MATTHEW RAYMOND*	29	49	12	16
THOMAS MATTHEW W & HEATHER J*	35	48	13	30
THOMAS MILLARD R*	27	49	13	24
THOMAS PATRICIA A*	23	50	11	32
THOMAS PATRICIA A, RT*	23	50	11	32
THOMAS ROBERT K & LETRISHA	45	47	12	21
THOMAS RYAN*	27	49	13	11
THOMAS TAMMY & SAMUEL*	29	49	12	20
THOMAS TROY W & ASHLEY L	19	50	13	4
THOMAS WALLY L & ELIZABETH A, FT*	39	48	11	5
THOMAS WILLIAM R & DEBBY B	19	50	13	29
THOMAS ZAYNE L & CLARA E BEAMAN*	27	49	13	11
THOMAS-BROWN D'MARKUS & GABRIANNA*	27	49	13	11
THOMASSEN ERIC & DEANNA	51	46	12	33
THOMASSEN ERIC & DEANNA*	55	45	12	4
THOMAS-UTTERBACK KARI & ANDREW UTTERBACK*	25	49	14	36
THOME MICHELLE & MATTHEW*	37	48	12	3
THOMECZEK JACOB*	37	48	12	21
THOMECZEK SHEILA M*	37	48	12	21
THOMECZEK STEVEN & SHELIA*	27	49	13	14
THOMECZEK STEVEN & SHELIA*	37	48	12	16
THOMECZEK STEVEN J & MARCELLA*	27	49	13	14
THOMPSON ALLEN L & CYNTHIA L*	25	49	14	17
THOMPSON ALLISON J & SCOTT A	45	47	12	22
THOMPSON BRYANT KEITH*	29	49	12	20
THOMPSON CHRISTOPHER & ALYSSA*	27	49	13	25
THOMPSON CLARENCE R & MARTHA J*	11	51	13	22
THOMPSON CONNIE*	37	48	12	11
THOMPSON DANIEL & JESSACA, TRST*	37	48	12	12
THOMPSON DAVID & COURTNEY	21	50	12	12
THOMPSON DAVID*	29	49	12	15
THOMPSON DAVID, RT	55	45	11	6
THOMPSON DAVID, RT	55	45	12	1
THOMPSON DEREK W & JAMIE M*	37	48	12	21
THOMPSON ELIZABETH A*	45	47	12	10
THOMPSON FAMILY, RT	51	46	12	6, 7
THOMPSON FRANK & FRANCES, TRST	51	46	12	17
THOMPSON FRANK & FRANCES, TRST*	51	46	12	17
THOMPSON G B & GERTRUDE A, FT	33	48	14	36
THOMPSON G B & GERTRUDE A, FT	35	48	13	31
THOMPSON GLADYS M*	37	48	12	12
THOMPSON GORDON & DARLENE, RT	35	48	13	6
THOMPSON GORDON & DARLENE, TRST*	35	48	13	6
THOMPSON GREIG E*	19	50	13	10
THOMPSON JANET M, RT	29	49	12	7

Boone County Owner Index

NAME	PG	T	R	SEC
THOMPSON JEFFREY A*	33	48	14	2
THOMPSON JERROD & JILL, FT	25	49	14	24
THOMPSON KENNETH A*	21	50	12	23
THOMPSON LAUREN L*	23	50	11	32
THOMPSON LISA*	37	48	12	3
THOMPSON LUCILE*	29	49	12	29
THOMPSON MELVIN B & RITA C*	21	50	12	36
THOMPSON NATHAN & ALESE*	33	48	14	1
THOMPSON NICOLAS & ASHLEY*	27	49	13	11
THOMPSON ORVILLE O*	29	49	12	10
THOMPSON REBECCA J*	43	47	13	10
THOMPSON ROBERT	11	51	13	22
THOMPSON RUSSELL-RUTH, TRST	45	47	12	6
THOMPSON SARAH*	43	47	13	26
THOMPSON SHANE R & JENNIFER*	37	48	12	2
THOMPSON SIDNEY A & KAREN G*	27	49	13	11
THOMPSON TODD H & JUDITH A*	43	47	13	9
THOMPSON WILLIAM L & DONNA L*	37	48	12	3
THOMSON MICHAEL T & LINDA J	33	48	14	24, 25
THORNBURG JIM & KATHY, FT*	35	48	13	17
THORNBURG LARRY & FRANCES, RT	43	47	13	16
THORNBURGH CODY LEE*	35	48	13	29
THORNE JAMES G & MARY JANE, TRS	45	47	12	17
THORNE JAMES G JR & PAMELA K*	29	49	12	10
THORNE LYNDSEY J & TROY	19	50	13	34
THORNHILL CURTIS L & PAULA S	11	51	13	7
THORNHILL ERICCA L & TRAVIS N*	43	47	13	23
THORNHILL GARY & AMBER K PRETZ*	11	51	13	3
THORNHILL JONATHAN A*	37	48	12	10
THORNHILL LINDA K*	33	48	14	12
THORNHILL MIKAL K & JENNIFER K	11	51	13	6
THORNHILL MIKAL K & JENNIFER K	9	51	14	1, 12
THORNHILL RANDY M & HAZEL L	11	51	13	21, 28
THORNHILL ROMIE G	9	51	14	34, 35
THORNTON CLIFTON C JR & PATTE S*	37	48	12	11
THORNTON CURTIS E & BRENDA L	39	48	11	31, 32
THORNTON GAIL*	33	48	14	2
THORNTON GEORGE E & IDENIA M*	37	48	12	12
THORP JESSE S & CINDY L BERRY	49	46	13	24
THORP MACKENZIE B	19	50	13	14
THORPE JENNIFER*	17	50	14	24
THORPE JERRY B SR & BARBARA A	11	51	13	2
THORPE JOHN & MARILYN*	37	48	12	12
THREE-P PPTYS LLC*	35	48	13	29
THREE-P PPTYS LLC*	37	48	12	31
THRELKELD EDWARD JR & MICHELLE MELVIN	21	50	12	27
THRELKELD LANE & BRIANNA*	31	49	11	8
THROOP, FT	13	51	12	8
THUNHORST KARI & DAMON*	19	50	13	18
THURMAN DENNIS J & MARION J*	27	49	13	25
THURMAN JAMES & RONDA*	29	49	12	17
THURMAN LUKE & AMANDA	23	50	11	30
THURMAN RUSSELL	29	49	12	6
THURMAN SKIPPER E & DENISE A*	27	49	13	12
THURMOND JEFFREY B & EMILY A	29	49	12	18
THURNAU JASON A & DAWN L, TRST*	51	46	12	33
THURSTON KYLE & KARA*	37	48	12	12
THURSTON THOMAS E & MONICA L*	37	48	12	2
THURWANGER NICHOLS & HEATHER HUNT*	35	48	13	27, 28
TI'A JAMES & ALANNA*	27	49	13	24
TICGELAOR JASON & JAMIE*	39	48	11	28
TICGELAOR JASON*	47	47	11	31
TICKY TACKY VISTAS LLC*	37	48	12	23, 3
TIDBALL BRANDY & MICHAEL L*	21	50	12	18
TIDBALL DARRELL L	13	51	12	26
TIDBALL KEVIN L & JENNIFER R*	37	48	12	27
TIDWELL TAYLOR WILLIAM*	37	48	12	12
TIEFENBRUNN TIMOTHY & MELISSA*	27	49	13	24
TIEMANN MATTHEW*	27	49	13	22
TIEMANN, FT	23	50	11	29
TIFFANY JEFFREY SCOTT & LESLIE*	37	48	12	1
TIFFANY JERRY E & JO ANN	27	49	13	2
TIFFANY LUTHER H JR & ESTHER M*	27	49	13	2
TIFFANY SHAWN A & CHRISTINA E	33	48	14	10
TIGER FARMS LLC*	27	49	13	24
TIGER INV PARTNERS LLC	43	47	13	16
TIGER TAILS LLC	49	46	13	1
TIGER TAILS LLC*	27	49	13	26
TIGER TAILS LLC*	33	48	14	1
TIGER'S CLAW REAL ESTATE LLC*	37	48	12	16
TIGGEMANN ALAN V & TERESA M	51	46	12	22
TILL TREVOR & AMBER	19	50	13	11
TILL TREVOR & AMBER*	19	50	13	11
TILL TREVOR & AMBER*	29	49	12	11
TILL TREVOR & AMBER*	37	48	12	12
TILL TREVOR*	37	48	12	3
TILLOTSON PAMELA SUE & WILLIAM A	37	48	12	16
TILLOTSON PAMELA SUE & WILLIAM A*	37	48	12	16
TIMBER CREEK ENTERPRISES INC*	27	49	13	11
TIMBER RIDGE BUILDERS INC*	19	50	13	36
TIMBROOK AIDAN & HAILEY BLACKWELL*	29	49	12	17
TIMBROOK ANDREW T*	37	48	12	12
TIMBROOK DANIEL A & ALISHA M	11	51	13	20, 29
TIMBROOK DAVID P*	37	48	12	12
TIMBROOK TIMOTHY J & REGINA A	19	50	13	31
TIMBROOK TIMOTHY J & REGINA A*	19	50	13	31
TIMELESS TREASURES OF COLUMBIA LLC	51	46	12	8
TIMMERMAN RANDY S & MARION L*	29	49	12	20
TIMMERMANN WILDLAND FIRE SERVICES LLC	17	50	14	13
TIMMERMANN, FT	19	50	13	21
TIMMS CHARLES & KERRY POE-TIMMS*	37	48	12	10
TIMPE PATRICK & KAREN	15	51	11	29
TIMSON LLC*	35	48	13	17, 20
TIMSONNEEN LLC*	35	48	13	17, 20
TIMSONNEEN LLC*	37	48	12	16
TINCHER HUGH, TRST C/O JACK DAUGHERTY, TR	11	51	13	1, 11, 12, 13, 2
TINCHER HUGH, TRST C/O JACK DAUGHERTY, TR	13	51	12	6
TINKER GERALDINE V & RUSSELL L*	13	51	12	30
TINKER RUSSELL L & GERALDINE V*	13	51	12	30
TINSLEY JACK M & COLBY L	25	49	14	1
TINSLEY MARK & CORRIE*	29	49	12	34
TIPTON ELIZABETH & TRINITY THOMAS*	37	48	12	16
TIPTON HAROLD C*	25	49	14	4, 5, 8, 9
TIPTON KRISTIN E	25	49	14	4, 9
TIPTON MICHAEL G, TRST*	27	49	13	20
TIPTON SALLY	25	49	14	9
TIPTON WAYNE & ELIZABETH A*	37	48	12	2
TITUS ROSSITTTA A & ROBERT L	29	49	12	27
TIVARINGE TAFADZWA & KIRSTEN	49	46	13	3
TIVARINGE TAFADZWA & KIRSTEN*	49	46	13	3
TJHANG SHIRLEY D & HOK LAY	49	46	13	35
TKB REAL PROPERTY LLC	21	50	12	25
TKB2 LLC*	43	47	13	23, 24
TLUANGA LAL N & C ZIR THANG*	29	49	12	9
TMC RENTALS LLC*	37	48	12	12
TOALSON CHARLES N	43	47	13	17, 8
TOALSON HARGITA S	51	46	12	16, 9
TOALSON RONNIE LEE	23	50	11	26
TOALSON WILLIAMS N & VICKIE K*	43	47	13	8
TOALSON WILLIAMS N & VICKIE W*	43	47	13	8
TOBBEN JACQUELINE M*	19	50	13	1
TOBIN ADAM & IVY	21	50	12	15
TOBIN-WEST IBIFURO*	27	49	13	24
TOBLER RANDALL W & HELIENE M*	45	47	12	4
TOCHET CHAD & LAURA	33	48	14	26
TODD CHARLES R & BRENDA R	29	49	12	9
TODD ELY & JESSICA CASH*	27	49	13	24
TODD FLOYD R & ALICE C & JAMES EDWARD & CHRISTINA TODD	29	49	12	9
TODD FLOYD R & ALICE C & JAMES EDWARD & CHRISTINA TODD*	29	49	12	9
TODD JAMES FULTON*	35	48	13	20
TODD JOSEPH & CASEY WINEMILLER*	33	48	14	2
TODD KAYLA B	33	48	14	6
TODD KAYLA B	33	48	15	1
TODD LELAND A & LINDA M MAXEY*	27	49	13	11
TODD PEGGY L*	23	50	11	29, 30
TODD SHERMAN LEE C/O FLOYD TODD*	29	49	12	4, 9
TODD SUZANNE M, TRST*	29	49	12	27
TOELLNER ANN LOHMAN C/O ANN LOHMAN TOELLNER	25	49	14	10, 9
TOEPKE SHELDON & JANET	25	49	14	15, 22
TOKOS PPTYS LLC*	45	47	12	6
TOLBERT BRENDA & ROSS RYNNING*	27	49	13	12
TOLENTINO NICHOLAS J	27	49	13	22, 23
TOLL KIERSA & JEROME DUBINSKI*	37	48	12	21
TOLLETT BRIGITTE & TIMOTHY JOHNSON & MARK JOHNSON*	29	49	12	11
TOLSON BETTY J*	37	48	12	11
TOLSON VINCENT L*	27	49	13	25
TOLSON WILFRED L & LOIS Y*	43	47	13	3
TOM LEUTHER MINISTRIES A TX NON PROFIT CORP	45	47	12	3, 4
TOMICKI TOMASZ L & MARZENA J	33	48	14	26, 27
TOMITA WAYNE & LAURA & COSETTE*	37	48	12	3
TOMLIN MARVIN EUGENE	19	50	13	25
TOMLINSON JORDAN & AMY, RT	45	47	12	21
TOMPKINS EXECUTIVE LEASE LLC*	35	48	13	18
TOMPKINS EXECUTIVE LEASE LLC*	39	48	11	9
TOMPKINS HOMES & DVPMT INC	35	48	13	18
TOMPKINS HOMES & DVPMT INC	43	47	13	21
TOMPKINS HOMES & DVPMT INC*	35	48	13	17, 18
TOMPKINS INVS LLC	43	47	13	16
TONES KATELYN*	37	48	12	3
TONES LONNIE*	45	47	12	4
TONNIES DALE A & TRICIA L*	29	49	12	12
TONYAN LAWRENCE & STACEY, FT*	21	50	12	20
TOOLEY DANIEL S*	29	49	12	11
TOOTHMAN JOSEPH & ALICIA*	29	49	12	35
TOPPER HARRY L*	29	49	12	3
TORGERSON THAD R*	27	49	13	25
TORKE KENNETH G*	27	49	13	23, 26
TOTH WILLIAM S JR	51	46	12	19
TOTI DAVID & TERRI	43	47	13	16, 21
TOUL GREG & JACKIE*	27	49	13	6
TOUT SARITH & SOCHEATA SOM*	37	48	12	21
TOWE ROBERT J & LORIE S*	43	47	13	24
TOWN OF HARRISBURG	17	50	14	12
TOWNLEY STEVEN D & LYNN*	25	49	14	19
TOWNS KEVIN & MICHELE*	37	48	12	3
TOWNS KEVIN & MICHELLE*	37	48	12	3
TOWNSEND BARBARA S*	43	47	13	9
TOWNSEND DANIEL JOSEPH*	35	48	13	4
TOWNSEND DAVID & MICHELLE*	35	48	13	20
TOWNSEND DAVID & MICHELLE*	37	48	12	12
TOWNSEND KRISTEN LICHELLE*	29	49	12	20
TOWNSEND LYNDA	27	49	13	20
TOWNSEND SUSAN & LUKE WILLIAMSON*	37	48	12	21
TOWNSEND T & TORIE T & HELENE T C/O TENEYA T*	29	49	12	16
TOWNSQUARE LLC	21	50	12	26
TOWNSQUARE LLC*	21	50	12	14
TOWSLEY OLAF A*	29	49	12	11
TRA CUONG MINH & RENNA PAT TRA*	37	48	12	30, 31
TRABUE BARBARA RAY, RT	49	46	13	1
TRABUE DEBORAH C*	11	51	13	19
TRABUE DEBORAH C*	9	51	14	24
TRABUE NICHOLAS ARTHUR*	27	49	13	24
TRABUE SHANNON & TRACY*	27	49	13	11
TRABUE THOMAS & KIMBERLY, TRST	25	49	14	27
TRABUE TIMOTHY & JESSICA*	33	48	14	1
TRABUE TIMOTHY A & EVA M*	37	48	12	12
TRACY AREY REAL ESTATE LLC	45	47	12	3
TRACY AREY REAL ESTATE LLC*	35	48	13	20
TRACY AREY REAL ESTATE LLC*	45	47	12	3
TRACY CORY & EUNJIN*	29	49	12	18
TRACY SARAH B, RT*	51	46	12	8
TRACY THOMAS MICHAEL*	29	49	12	18
TRADE WINDS TECHNOLOGY DVPMT LLC*	37	48	12	12
TRAMEL STEPHEN G & JOANNE N*	37	48	12	16
TRAMMELL LEE W & MARTHA K, RT	21	50	12	29
TRAMPP DAVID M & PAULA R	13	51	12	30
TRAN TRUNG & NANCY, FT*	43	47	13	3, 4
TRASK ROBERT L & SANDRA J	15	51	11	30
TRAUERNICHT PATRICK J*	45	47	12	4
TRAVERS TIMOTHY & ANN	49	46	13	35
TRAVIS BROOKS & KATY	47	47	11	6
TRAVIS CHRISTOPHER & SAMANTHA*	29	49	12	9
TRAVIS COURTNEY*	37	48	12	12
TRAVIS JOHN & MELISSA JEAN*	29	49	12	9
TRAVIS MARK D & BRENDA A*	35	48	13	33
TRAVLOS JOHN S & JANE A	45	47	12	27
TRAVLOS JOHN S & JANE A*	27	49	13	25
TRAXLER LARRY & POLLY	35	48	13	29, 32
TRAXLER LARRY & POLLY*	55	45	12	14
TRAXLER MARY LEE, TRST	33	48	14	5, 8
TREASTER MARSHALL WILLIAM*	37	48	12	2
TRECHA, FT	55	45	12	13
TRECHA, FT*	35	48	13	33
TREESE JEFFREY A & JEAN M	19	50	13	9
TREMAINE ARTHUR ATTN: KELLY TREMAINE*	35	48	13	4
TREMAINE CAROL ANN, RT*	19	50	13	36
TREMAINE HERBERT & TERESA SEXTON	25	49	14	1
TREMAINE TERRI*	29	49	12	9
TRENHAILE KEVIN LEE*	27	49	13	25
TRENT MICHAEL D & JANET E	33	48	14	4
TRENT MICHAEL E & VICKI A	13	51	12	35
TRENT NEIL & ANNE, TRST*	43	47	13	14
TRENTHAM ERIC G & KIMBERLY R*	15	51	11	29
TRESSELT LISA K & RICHARD E*	33	48	14	2
TRIAL MICHAEL G, RT	35	48	13	18, 7
TRICE H HALL & SUSAN H*	33	48	14	22
TRI-CITY FARMS INC	13	51	12	11, 23, 24
TRICKEL BRADLEY E & TERRI L*	21	50	12	33, 34
TRIEBSCH RONALD L & PAULA L*	33	48	14	1
TRIM DANNY L & MICHELLE D*	43	47	13	8
TRIPALDI KIRSTEN S & NATHAN A	47	47	11	30
TRIPLE B TIMBER CO LLC*	15	51	11	16
TRIPLE SSS DVPMT LLC	15	51	11	17
TRIPLE SSS DVPMT LLC C/O ROBERT L SAPP*	43	47	13	5
TRIPLETT CARL M & LOU ANN	27	49	13	32
TRIPLETT CARL M & LOU ANN*	27	49	13	32
TRIPLETT CHARLES LEE & PEGGY R*	51	46	12	17
TRIPP BRADLEY*	19	50	13	18
TRIPP, FT*	37	48	12	12
TRITSCHLER NOLAN E	13	51	12	25
TRITSCHLER NOLAN E & DEBORAH GRIFFIN	13	51	12	25
TRITTLER JOSEPH M & SARAH E*	55	45	12	3
TRITTLER MICHAEL E & KAREN J, FT	21	50	12	18
T-RO FARMS LLC C/O DAVID TROTH	55	45	12	22, 23, 26, 27
TROGDON LESLIE V & TIMOTHY L	39	48	11	29
TROGDON TIM L & LESLIE V	45	47	12	33
TROGDON WILLIAM L, TRST	43	47	13	16
TROTH FARMS LLC	55	45	12	23, 25, 26
TROTH PAUL W & PAMELA S*	55	45	12	13
TROUTMAN JUSTIN W & TAMI L*	37	48	12	12
TROWER ROBERT P & BETTY*	45	47	12	15
TROXEL BRIAN	21	50	12	2
TROXEL BRIAN & BRANDI	21	50	12	2
TROY MILLER PPTYS LLC	37	48	12	16
TRS PROPERTY MGMT LLC*	33	48	14	1
TRS PROPERTY MGMT LLC*	39	48	11	8, 9
TRSRE-RK LLC*	43	47	13	6
TRUE C DIANE & LUTHER SANDERS JR*	43	47	13	14
TRUELOVE CHARLES D, TRST	17	50	14	22, 23
TRUELOVE CHARLES D, TRST*	17	50	14	22, 23
TRUESDELL LYNN S	13	51	12	6
TRUESDELL, JST	15	51	11	28
TRUESON PPTYS LLC*	45	47	12	10
TRUEX JEFFREY & MELISSA BAILEY*	29	49	12	18
TRULL TIMOTHY & MEG KLEIN-TRULL	51	46	12	30
TRUMBO GORDON & DELORIS*	37	48	12	2
TRUMBO JERRY W*	37	48	12	3
TRUONG PHONG*	27	49	13	25
TRUSKOWSKI AUBURN*	27	49	13	25
TRUST AGREEMENT NO. 381 C/O MO CONFERENCE ASSOC	15	51	11	20, 21
TRUSTEES OF FIRST CHRISTIAN CHURCH	13	51	12	15
TRUSTEES OF RED ROCK CHURCH*	19	50	13	20
TS LEGACY HOLDINGS LLC*	29	49	12	10
TUBBESING, FT C/O STEVEN TUBBESING	27	49	13	11
TUBBESING, FT*	29	49	12	34
TUCKER KATHRYN ELAINE*	55	45	12	3
TUCKER KELLY SUE*	15	51	11	31
TUCKER LEWIS A SR & DIANA L*	37	48	12	3
TUCKER LEWIS JR*	37	48	12	11
TUCKER MARK A & SHELLEY	21	50	12	18
TUCKER MICHAEL D & SALLY A*	35	48	13	20
TUCKER NATHAN*	35	48	13	19
TUCKER YVETTE	33	48	15	12
TUCKLEY PAUL G*	43	47	13	26
TUCKLEY PAUL*	43	47	13	26
TUFTS ROBERT & PATRICIA	27	49	13	24
TUFTS ROBERT & PATRICIA*	37	48	12	2
TUGGLE SHAUNA & JEREMY	15	51	11	28, 29
TULEY JAMES R & SUZAN M	25	49	14	23, 26
TULLOCK JOSHUA & AMANDA	19	50	13	17
TULLY SEAN P*	37	48	12	3
TUMA MELVIN J*	29	49	12	17
TUMMONS JOHN & ELIZABETH	25	49	14	28
TUNINK CARL & NICOLE*	37	48	12	21
TUNINK JAMES & KATHLEEN, FT	39	48	11	18
TUNINK JAMES & KATHLEEN, FT*	37	48	12	12
TUNINK MARK A & AMANDA L	23	50	11	33
TURK CLIFFORD P III & DONDREIA L*	37	48	12	21
TURK JAMES R	25	49	14	14
TURK JAMES R*	25	49	14	13, 14
TURK LORI, TRST*	37	48	12	2
TURLEY TIMOTHY J & KAYLA L, RT	19	50	13	35
TURLEY TIMOTHY J & KAYLA L, RT*	21	50	12	15
TURNBERRY PPTYS LLC*	37	48	12	12
TURNBERRY PPTYS LLC*	45	47	12	3, 4
TURNBOUGH CALEB	29	49	12	23
TURNBOW ASHLEY*	37	48	12	1
TURNBOW ASHLEY*	39	48	11	6
TURNCO LLC	33	48	14	10

Boone County Owner Index

NAME	PG	T	R	SEC
TURNER A JAY & MARY ANN	29	49	12	9
TURNER A JAY & MARY ANN	31	49	11	31
TURNER A JAY & MARY ANN & WILLIAM A & SHAUNNA J	29	49	12	15, 16, 8, 9
TURNER A JAY & WILLIAM ANDREW	29	49	12	27
TURNER A JAY*	29	49	12	28
TURNER ANITA P*	37	48	12	3
TURNER BILLY & CARDENA COMLEY*	27	49	13	24
TURNER BRANDIN*	37	48	12	12
TURNER BRIAN LEE & LINDA S	51	46	12	32
TURNER CHARLES E & VICKIE M	33	48	14	10
TURNER DANIELLE D*	29	49	12	34
TURNER DARIN CURTIS	15	51	11	30
TURNER DAVID L & MARY L*	45	47	12	18
TURNER DAVID V & BESSIE R*	29	49	12	20
TURNER DEREK L & REBECCA A*	35	48	13	20
TURNER DONNA JEAN, TRST*	29	49	12	10
TURNER ERIC W & VICKI M*	27	49	13	24
TURNER EUGENE JR & VERNA MOORE C/O TURNER URIAN	37	48	12	16
TURNER FLOYD D & TAMARA R	45	47	12	18
TURNER FRANKLIN G & LORI C	17	50	14	15
TURNER JAMES U ET AL C/O FLOYD TURNER	45	47	12	18
TURNER JEFFREY A & LORI DOHERTY	33	48	14	26, 27
TURNER JEFFREY P	17	50	14	28, 33
TURNER JEFFREY P*	35	48	13	5
TURNER JESSICA R*	55	45	12	4
TURNER JOHN & MELINDA ELMORE*	51	46	12	6
TURNER JOSHUA & MEGAN	21	50	12	23
TURNER KAREN M*	37	48	12	3
TURNER LANDON*	29	49	12	9
TURNER MARGARET J C/O TROY B TURNER*	29	49	12	19
TURNER MARJORIE M C/O JACKIE TURNER*	45	47	12	18
TURNER MARK EVAN	31	49	11	33
TURNER MARVIN	19	50	13	12
TURNER MATTHEW BRIAN*	37	48	12	12
TURNER NELLIE EST C/O IDA M TURNER	39	48	11	16
TURNER NICOLE M & BRENNON R	19	50	13	17
TURNER PAMELA A*	37	48	12	12
TURNER PAUL R & LINDA S PERKINS*	51	46	12	20
TURNER RANDELL E*	27	49	13	35
TURNER RICHARD P JR & RHONDA D	51	46	12	24, 25
TURNER ROAD FARM LLC	37	48	12	25
TURNER ROAD FARM LLC	39	48	11	30
TURNER RONALD E & CATHY M	27	49	13	18
TURNER RONALD E & CATHY M*	27	49	13	7
TURNER SHIRLEY J	43	47	13	5
TURNER STEVEN ROY & ROBIN KAY*	27	49	13	22
TURNER TAMARA R & FLOYD D*	45	47	12	4
TURNER THEODORE D, RT*	43	47	13	10
TURNER WILLIAM & A JAY & MARY A	29	49	12	14
TURNER WILLIAM & A JAY & MARY A*	29	49	12	15
TURNER WILLIAM ANDREW	29	49	12	15
TURNER ZACHARY & VERLA*	27	49	13	24
TURNER-ROBISON NINA & ROX-ANNE ROBISON*	27	49	13	12
TURNER-WRIGHT JON ELDON*	25	49	14	3
TURNEY DEBBIE & BENJAMIN K*	11	51	13	19, 30
TURNEY DEBBIE & BENJAMIN K*	9	51	14	24, 25
TURPIN SCOTT D & CINDY A*	15	51	11	32
TURPIN TIM A	47	47	11	17
TURPIN TIM A*	47	47	11	20
TURTLE CREEK HOME OWNERS ASSOC C/O KATE FINLEY	43	47	13	13
TUTT GEORGE*	27	49	13	11
TUTT GEORGE-SARA, TRST	33	48	14	24
TUTT GEORGE-SARA, TRST*	33	48	14	24
TUTT LEVI & MADISON SNODDERLEY*	33	48	14	1
TUTTLE KATHLEEN A	19	50	13	15
TUTTLE PHILIP J*	13	51	12	25
TUTTLE RICHARD & BARBARA	13	51	12	25
TUTTLE RICHARD & BARBARA*	29	49	12	10
TV2 PPTYS LLC*	29	49	12	20
T-VINE DVPMT CORP*	29	49	12	9
T-VINE ENTERPRISES	29	49	12	9
TWEEDDALE-BUTZ GREG K & KIM	17	50	14	13
TWEEDDALE-BUTZ GREG K & KIM*	17	50	14	14, 23
TWEHOUS COLE*	37	48	12	16, 21
TWELLMAN CLINTON*	43	47	13	3
TWELLMAN RALPH W & BEVERLY*	43	47	13	2
TWENTER BYRON TODD & SUSAN A*	19	50	13	15
TWENTER COURTNEY*	15	51	11	30
TWENTER CRAIG & DEEANN PALMER-TWENTER, TRST	19	50	13	25
TWENTER DANIEL W & CYNTHIA R*	35	48	13	20
TWENTER EDWARD	29	49	12	27
TWENTER EDWARD & BRENDA R EWINGS*	29	49	12	27
TWENTER MARY JANE WATERS, RT*	45	47	12	15
TWENTER SHANCE & DANI*	29	49	12	17
TWENTER SHAWN & MORGAN JOY-TWENTER	25	49	14	9
TWENTER VINCENT M*	33	48	14	1
TWIN VENTURES LLC C/O J ADAMS ANDREWS DDS MD	43	47	13	4
TWM & LAM, RT	47	47	11	9
TWO HOUSE RENTALS LLC	25	49	14	19
TWO HOUSE RENTALS LLC*	33	48	14	7
TWO HOUSE RENTALS LLC*	35	48	13	18
TWO MILE PRAIRIE SCHOOL	31	49	11	20
TY-CO INVS LLC*	51	46	12	34
TYDEREK LAURENCE S*	29	49	12	9
TYGER HILLS LLC*	21	50	12	16
TYLER BOBBY F & LUCILA REYES TYLER*	37	48	12	27
TYLER BRANDON*	37	48	12	21
TYLER CAROLYN*	29	49	12	9
TYLER ERIC & LEE-SHA*	27	49	13	14
TYLER JOHNSTON INVS LLC	25	49	14	4
TYLER JOHNSTON INVS LLC*	25	49	14	4, 5
TYLER JOHNSTON INVS LLC*	37	48	12	2
TYLER JUSTIN & SARAH ESLINGER*	11	51	13	3
TYLER MARGARET & RUSSELL PEZLEY	55	45	12	24
TYLER MATTHEW*	27	49	13	11
TYLER MATTHEW*	37	48	12	21
TYLER TAMMY T*	37	48	12	15
TYNES GARY H & DONNA J*	37	48	12	12
TYREE MOBILE HOMES INC*	29	49	12	19
TYREE STEVEN & DANIELLE*	51	46	12	28
TYREE, FT	17	50	14	1, 11, 12, 2
TYRL NICHOLAS S	31	49	11	29

U

NAME	PG	T	R	SEC
UDELL KAREN D	11	51	13	35
UELIGGER TARRAH & ANTHONY CLARK	23	50	11	5
UFUKTEPE EKINCAN & DENIZ*	43	47	13	9
UFUKTEPE EREN*	43	47	13	9
UHLEMEYER, FT	39	48	11	18
UHRIG MATTHEW	53	46	11	18
UKATISH KATHERINE M*	27	49	13	25
ULLOA JOSE & JESSICA LUNTSFORD*	21	50	12	1
ULLRICH KEVIN & TERESA	51	46	12	7
ULMASOV OLIM N*	35	48	13	20
ULRICH DANIEL & KATHY*	43	47	13	1
UMSTATTD ROBERT D & SANDRA S*	15	51	11	31
UNDERHILL BRAD*	43	47	13	13
UNDERHILL BRADLEY R*	43	47	13	13
UNDERWOOD ANTHONY C & ALICIA L*	21	50	12	15
UNDERWOOD BARBIE L*	27	49	13	11
UNDERWOOD NORMA DEANE	37	48	12	13
UNDERWOOD TAMIE	51	46	12	13
UNDERWOOD TIMOTHY D & CHARLOTTE*	37	48	12	3
UNDERWOOD TIMOTHY D & TERESA J*	21	50	12	11
UNGER JACOB & SARA	51	46	12	21
UNI INVS LLC*	45	47	12	3
UNION CHURCH*	15	51	11	29
UNION ELECTRIC CO C/O AMEREN SERVICES	29	49	12	16, 21
UNION ELECTRIC CO C/O AMEREN SERVICES*	21	50	12	11
UNION ELECTRIC CO C/O AMEREN SERVICES*	27	49	13	13
UNION ELECTRIC CO C/O AMEREN SERVICES*	51	46	12	2
UNION ELECTRIC CO D/B/A AMEREN MO	43	47	13	22
UNITED STATES CELLULAR OPERATING CO OF COLUMBIA C/O DUFF & PHELPS LLC	21	50	12	6
UNITED STATES CELLULAR OPERATING CO OF COLUMBIA C/O DUFF & PHELPS LLC*	33	48	14	12
UNITED STATES CELLULAR OPERATING CO OF COLUMBIA C/O DUFF & PHELPS LLC*	51	46	12	9
UNIVERSITY OF MO C/O UM BUSINESS SERVICES	25	49	14	27, 34
UNIVERSITY OF MO C/O UM BUSINESS SERVICES	31	49	11	30, 31, 32
UNIVERSITY OF MO C/O UM BUSINESS SERVICES	37	48	12	22, 26, 27, 36
UNIVERSITY OF MO C/O UM BUSINESS SERVICES	39	48	11	31, 5
UNIVERSITY OF MO C/O UM BUSINESS SERVICES	43	47	13	7
UNIVERSITY OF MO C/O UM BUSINESS SERVICES	45	47	12	22, 23
UNIVERSITY OF MO C/O UM BUSINESS SERVICES	53	46	11	17, 18, 19, 20, 29, 30, 31
UNIVERSITY OF MO C/O UM BUSINESS SERVICES*	37	48	12	27
UNIVERSITY OF MO COLLEGE OF AGRICULTURE FDN	39	48	11	31
UNKLESBAY, FT	43	47	13	4
UNTERSCHUTZ ADILO G & SHIRLEY	21	50	12	35
UONG TAN*	27	49	13	24
UPHAM ANDREW S & KELLEY A, RT	25	49	14	26, 27
UPSON HOLLY JEAN	45	47	12	15
UPTEGROVE DAKOTA DEAN*	29	49	12	19
UPTEGROVE STACEY R & LARRY D*	27	49	13	14
UPTON GARY L & MARILYN L	13	51	12	32
UPTOWN INVS LLC*	29	49	12	30
URBAN MICHAEL & KARLI*	35	48	13	27, 28
URBISS MATTHEW R & SARAH L LANGSTON	33	48	14	6
URLACHER LUCY & CHRISTINE VITT*	35	48	13	29
URSERY DAVID W*	45	47	12	18
URZI PAUL A J & JAMES MOUSER	11	51	13	19
URZI PAUL A J & JAMES MOUSER	9	51	14	24
USA	47	47	11	16, 17, 20, 21, 22, 28, 29, 33, 34, 5
USA	53	46	11	16, 17, 18, 29, 4, 5, 7, 8, 9
USA	55	45	12	1, 11, 12, 2
USA (THE)*	29	49	12	23
USA C/O MARK TWAIN NATL FOREST	47	47	11	34
USA C/O SEC HOUSING & URBAN DE	53	46	11	20, 7
USA US ARMY CORPS OF ENGINEERS CORPS OF ENGINEERS-KANSAS	49	46	13	16, 9
UTHLAUT TEVIN*	33	48	14	2
UTLEY JOHN	11	51	13	36
UTLEY JOHN	19	50	13	1
UTLEY JOHN*	11	51	13	36
UTLEY JOHN*	19	50	13	1
UTTERBACK RONALD W & MARGARET L*	33	48	14	1, 2

V

NAME	PG	T	R	SEC
V-4 AG LLC	13	51	12	18, 7
VACA GALO & LISSETTE VACA AGUIRRE*	29	49	12	19, 20
VACLAVEK JOHN P & SHERYL L*	35	48	13	18, 19
VADEN REGGIE A, RT	39	48	11	32
VAHLE ERIC & ALICIA*	43	47	13	15
VAHLE JUSTIN & HOKULANI MAIKAI*	43	47	13	15
VAHRENBERG DELORES & RALPH, LE*	49	46	13	26
VALDIVIA MARGARITA & LUIS SANCHEZ GALLEGOS*	27	49	13	24
VALDIVIAS ROSELIA	11	51	13	7
VALENTINE DOUGLAS R & CHANDRA E*	35	48	13	20
VALLABRIGA FRANCO & CYNTHIA CLINE*	33	48	14	1
VALLEE DAVID W*	37	48	12	10
VALLEY SPRINGS CHURCH*	33	48	14	13
VALONE CRAIG R & TONIA M	13	51	12	29
VAN ABBAMA WESLEY J*	27	49	13	13
VAN CLEAVE CHARLES A & DANA M*	33	48	14	1, 12
VAN DAWEE*	37	48	12	3
VAN DE RIET ANTHONY & BRANDY*	35	48	13	20
VAN DRIMMELEN STEVEN & REBECCA	51	46	12	19
VAN HOOSE MITCHELL K & LISA J*	51	46	12	32
VAN KIRK PATRICK & CHERYL	17	50	14	22
VAN KIRK PEGGY*	27	49	13	24, 25
VAN LOO JEROME W*	37	48	12	11, 12
VAN MARTER KATHLEEN D*	29	49	12	20
VAN METER PATRICK & ASHLEY*	43	47	13	5
VAN RIESSEN TYLER J & RACHEL R*	29	49	12	2
VAN ROEKEL CHAD & KATHLEEN	17	50	14	34
VAN ROEKEL CHAD & KATHLEEN*	17	50	14	34
VAN RONZELEN MATTHEW*	35	48	13	20
VAN STONE JOHN C MD & LEONOR P STONE REVOC INTERVIVOS TRU	43	47	13	8
VAN WIG DALE & ANN VAN WIG*	55	45	12	4
VAN WYK DANIEL JOSEPH & CASEY JO*	17	50	14	25
VANBLACK JEREMIAH*	37	48	12	21
VANCE LINDA C & DEANN VANCE*	27	49	13	11
VANCE MARK A & MONICA R*	37	48	12	3
VANDELICHT JOHN D & KIMBERLY A	51	46	12	11
VANDELICHT JOHN L	51	46	12	11
VANDELICHT JOHN W & ASHLEY J	51	46	12	13
VANDELICHT KEVIN R & PAULA A*	51	46	12	17
VANDERMILLION ROBERT & ABBEY*	43	47	13	1
VANDERPOOL B F	15	51	11	34
VANDERPOOL B F	31	49	11	3
VANDERPOOL DUSTEN	23	50	11	7
VANDERZWAN PAM & CAMERON STEPHENS*	37	48	12	3
VANDEWALKER, FT*	43	47	13	14
VANDUSSELDORP JOSHUA*	43	47	13	9
VANG JACK*	29	49	12	9
VANGIESON-VASILEFF SUSAN & CHRISTOPHER GEORGE*	11	51	13	35
VANGILDER LARRY D & TINA M	25	49	14	14, 23, 24
VANHOOSE MITCH & LISA*	51	46	12	32
VANHOSSE JESSICA & JACOB*	37	48	12	12
VANKAWALA MAYANK & SHANNON LOOS-VANKAWALA*	37	48	12	28
VANLAN LLC	49	46	13	10
VANLANDINGHAM PENNY	11	51	13	2
VANLOO KURT FRANCIS*	37	48	12	2
VANLOO NATHAN J & BETH A	51	46	12	36
VANLOO NATHAN J & BETH A	53	46	11	31
VANLUE JEREMY P & JESSICA*	27	49	13	13
VANN JAMES W & CYNTHIA C	47	47	11	18
VANNOY ANGELA R & CHARLES L COCHRAN*	43	47	13	9
VANNURDEN CLAYTON & SARAH*	27	49	13	35
VANSTORY AUBREY & TYLER	13	51	12	33
VANSTORY AUBREY & TYLER*	13	51	12	33
VANZANDT WILLIAM S & LAURA S	51	46	12	29
VARGAS ARTURO & DEANNA ANDERS*	45	47	12	4
VARGAS DANIEL L & ASHLEY*	19	50	13	20
VARGAS JOHNNA NICHOLE*	17	50	14	24
VARGAS OSCAR JR & DAWNEL STRATHMANN-VARGAS	19	50	13	21
VARNER E CHRISTINE*	37	48	12	21
VARNER EUGENE E & BARBARA L	13	51	12	29
VARVIL MICHAEL W	51	46	12	23
VARVIL PHILLIP W	47	47	11	30
VASEY FRED W, RT	19	50	13	18, 19
VASQUEZ JOSE M & NINFA D	19	50	13	5, 6
VASQUEZ JOSE M & NINFA D*	11	51	13	32
VASQUEZ JOSE M & NINFA D*	19	50	13	6
VAUGHAN CAROL, FT*	37	48	12	12
VAUGHAN COLIN & JORDAN HECKEMEYER*	49	46	13	25, 36
VAUGHAN DAVID JR & MIRANDA ADKINS*	21	50	12	12
VAUGHAN DIANA L*	35	48	13	20
VAUGHAN JOHN & KAREN, RT*	37	48	12	1
VAUGHAN JULIE*	27	49	13	22
VAUGHAN KENNETH D & IDA M*	27	49	13	14
VAUGHAN KURT & PRESLEY	17	50	14	24
VAUGHAN KURT & PRESLEY*	27	49	13	6
VAUGHAN LENA & STEPHANIE*	29	49	12	19
VAUGHAN PAUL M & MAHDI BESOVIC	19	50	13	34
VAUGHAN PAUL M*	19	50	13	34
VAUGHN ANDREW & JENNIFER C	29	49	12	18
VAUGHN ANDREW*	37	48	12	1
VAUGHN BILL & PAMELA*	55	45	12	11
VAUGHN DAWN JANEL	39	48	11	30
VAUGHN JACOB E & HEATHER L	13	51	12	28
VAUGHN JAMES & HOPE WRIGHT*	33	48	14	1
VAUGHN JAMES & NORMA KELLY	45	47	12	28
VAUGHN JAMES U	45	47	12	28
VAUGHN JAMES U & AGNES V SMITH	45	47	12	28
VAUGHN JAMES U & AGNES V SMITH*	45	47	12	21, 28
VAUGHN LARRY W & TINA M*	45	47	12	3, 4
VAUGHN MATTHEW L, RT	25	49	14	32
VAUGHN MICHAEL B & ALICE F*	43	47	13	8
VAUGHN ROBERT & CHRISTINE, TRST	13	51	12	7
VAUGHN RODNEY A & LAURA L*	35	48	13	29
VAUGHN RONALD & DEBORAH L*	27	49	13	25
VAUGHN ZANE*	37	48	12	10
VAVAK JUSTIN & JUSTI MONTAGUE	19	50	13	13
VAVAK JUSTIN & JUSTI MONTAGUE*	19	50	13	13
VAZQUEZ MARTINEZ & ADAIR STOKAN*	45	47	12	19
VEACH KELLY J, RT*	45	47	12	8
VEATCH ASHLEY & ANDREW*	37	48	12	27
VEATCH LAIRD & BRANDY*	37	48	12	14, 15
VELASCO ANNETTE*	37	48	12	2
VELLEK MARK J & ANN E C, RT*	55	45	12	13, 14
VEMER RANDALL W	39	48	11	29, 30
VEMER RANDALL W C/O LESLIE VEMER TROGDON	39	48	11	30
VEMER'S FORD LLC	39	48	11	32
VEMER'S FORD LLC	47	47	11	5
VENABLE ROBERT	49	46	13	35
VENANCE NSHIMIRIMANA*	29	49	12	19, 20
VENNEMAN THOMAS & ANNA*	43	47	13	9
VENTANA PROPERTY MGMT LLC*	43	47	13	15
VENTRILLO KEVIN D & KRISTEN A	47	47	11	8
VERBRUGGE MICHAEL & LYDIA*	25	49	14	36
VERBRUGGE MICHAEL & LYDIA*	27	49	13	31

Boone County Owner Index

NAME	PG	T	R	SEC
VERBSKY JOHN	43	47	13	8
VERDINE KEVIN & KELSEY*	37	48	12	21
VERDUIN PAMELA J & DOUGLAS P*	51	46	12	16
VERHOVEN HUNTER*	37	48	12	11
VERKAMP, FT	51	46	12	20
VERLINDE BRYAN & MONICA WINN*	29	49	12	30
VERNIZ DEBORA & MEHMET BAYAR*	43	47	13	9
VERNON DAVID T A & MARILYN N, TRS C/O PAUL T VERNON	33	48	14	25
VEROS ELEANOR ANN*	43	47	13	11
VERSLUES ERNEST J & JANICE R	25	49	14	17, 8
VERSLUES TYLER*	19	50	13	10
VESTAL MIKE*	37	48	12	3
VESTFARMS I LLC	17	50	14	36
VESTFARMS I LLC	19	50	13	31
VESTFARMS I LLC*	25	49	14	11, 2
VESTFARMS II LLC	25	49	14	2
VESTFARMS III LLC	17	50	14	36
VESTFARMS III LLC	25	49	14	1
VH PPTYS LLC*	35	48	13	7
VIA BRENDA L*	19	50	13	29
VIA CORY & LAUREN	19	50	13	35
VIA CORY & LAUREN*	19	50	13	35
VICTOR THOMAS D*	29	49	12	10
VICTORY BAPTIST CHURCH OF BOONE CNTY INC C/O GARY C	39	48	11	6, 7
VIDUSIC STEVE*	37	48	12	12
VIE LAURA L*	45	47	12	3
VIEHLAND SALLY M*	35	48	13	20
VIEN JOSEPH D*	39	48	11	6
VIERS BRANDON & KIMBERLY	21	50	12	35
VIERS KIMBERLY & BRANDON	31	49	11	5
VIESSMAN CHERYL A*	35	48	13	20
VILEY KAREN G*	27	49	13	25
VILLAFANE KENNETH & LETICIA CORDERO*	37	48	12	3
VILLAGE OF HARTSBURG C/O CARL THOMAS*	55	45	12	8
VILLALBA BETSAIDA ESTRADA*	29	49	12	18
VILLANUEVA PPTYS LLC*	37	48	12	16, 21
VINCENT BARBARA ANN, RT	55	45	12	22
VINCENT SARA B & JEFFREY D	29	49	12	13
VINES VICKI*	37	48	12	12
VINEYARD BENJAMIN JR & KAY EVANS	43	47	13	17
VINEYARDS COLUMBIA LLC	29	49	12	24
VINEYARDS COLUMBIA LLC*	37	48	12	21
VINSON ALAN R & MARILYN M*	35	48	13	27
VINSON CASSANDRA M*	29	49	12	20
VINSON JULIA MARIE*	27	49	13	24
VINSON JULIA MARIE*	29	49	12	4
VINYARD DONNA JEAN	15	51	11	33
VIOX JEAN M	29	49	12	6
VISHY CHAD*	33	48	14	1
VITALI CHERYL & DAVID*	29	49	12	34
VO DANIEL P & HEATHER M	9	51	14	25
VO HOANG YEN & THUE OANH THI VO*	29	49	12	20
VO HOANG YEN & THUE OANH THI VO*	37	48	12	11
VOEGELE MARILYN R*	37	48	12	12
VOELLER BEN & TERESA	21	50	12	28, 29
VOELLER BEN & TERESA*	35	48	13	20
VOELLER BENNETT B & TERESA S	21	50	12	28, 29
VOELLER BENNETT B*	35	48	13	20
VOELLER KYLE & MAYAH*	21	50	12	17
VOGAN MICHAEL F & SUSAN M	49	46	13	11, 2
VOGEL BRANDON & CORTNEY*	43	47	13	8
VOGEL JENNIFER ANN & NICHOLAS E*	43	47	13	10
VOGEL SAMUEL & MICHAELA DUDENHOEFFER*	35	48	13	20
VOGT DALE & JACKLYN GLENN, RT	31	49	11	27
VOGT DANIEL J & MICHELE R	23	50	11	32, 33
VOGT DAVID & MICHELLE	21	50	12	35
VOGT DOUGLAS & KATHLEEN*	43	47	13	4, 9
VOGT KATHLEEN A, RT*	37	48	12	28
VOGT ROBERT & LINDA	23	50	11	32, 33
VOGT ROBERT & LINDA*	31	49	11	4, 5
VOIGHT ADAM W & BETHANY E*	43	47	13	26
VOIGHT CYNTHIA REAMS	15	51	11	32
VOLKART DAMON*	33	48	14	1
VOLKART MITCHELL & MISTY	55	45	12	24
VOLKERT NICOLE & MATTHEW	45	47	12	19
VOLKMANN, FT*	19	50	13	29
VOLLE DUSTY L & KATINA A*	29	49	12	19, 20
VOLLMER EDWARD & ANN M	19	50	13	17
VOLLRATH AARON & LEE*	43	47	13	13
VOLLRATH DANIEL & JENNIFER	45	47	12	15
VOLLRATH DANIEL*	45	47	12	15
VOLLRATH DENNIS JR & LAUREN T*	45	47	12	9
VOLLRATH DENNIS R & DEBORAH L, RT*	45	47	12	9
VOLMERT JOSEPH F& LINDALEE S*	29	49	12	19
VOM SAAL FREDERICK & KATHLEEN	37	48	12	31
VOMUND RENTALS LLC*	35	48	13	4
VOMUND RENTALS LLC*	37	48	12	2
VON DOLLEN KAREN*	37	48	12	12
VONDER HAAR HANNAH L*	33	48	14	23
VONEY SCOTT & SAMANTHA A	37	48	12	11
VOORHEIS BETTY JO, RT	17	50	14	26, 27, 34, 35
VOORHEIS BETTY JO, RT*	17	50	14	34
VOORHEIS ROZIER E, RT	17	50	14	25, 34, 35, 36
VOORHEIS S BRENT & RHONDA W	17	50	14	27, 34
VOORHEIS S BRENT & RHONDA W*	17	50	14	34
VOORHEIS, FT C/O MARY L VOORHEIS	11	51	13	7
VORCE SHEILA*	27	49	13	25
VORCE STEPHEN L & LINDA M*	27	49	13	25
VORIS NATHAN D & MELODY A	47	47	11	8
VOSS AUGUST FREDERICK III	33	48	14	22
VOSS AUGUST FREDERICK III*	33	48	14	22, 23
VOSS JONATHAN*	29	49	12	18
VOSS JORDAN & MADELINE ROLL*	43	47	13	9
VOSS LINDA L	33	48	14	8, 9
VOSS STEVEN J*	27	49	13	11
VOSS STEVEN, RT*	27	49	13	11
VOSS TODD*	37	48	12	12
VPB I LLC	19	50	13	31
VPB I LLC*	19	50	13	31
VREDENBURGH EDWARD J III & ANGELA D BLACK*	51	46	12	19
VROMAN STEVEN & TORRIE	23	50	11	19, 20
VROMAN TORRIE LANAE	23	50	11	19, 20
VSP LLC*	33	48	14	11
VSP LLC*	45	47	12	4
VUAGNIAUX BRIANNA & JOSEPH WALLS	43	47	13	26
VUTA KAWL THANG*	29	49	12	9
VYARIBIKWIYE JEAN & VESTINE ALICE*	27	49	13	24

W

W & B DAVIS LLC*	35	48	13	17
W B SMITH HOMEOWNERS ASSOC LTD*	43	47	13	1
WAAGE BRIEN R & LINDA K	29	49	12	24
WAB HOME RENTALS LLC*	37	48	12	3
WACKER KIRK E & JILL H	25	49	14	1
WADDELL JAMES & SARAH, FT	19	50	13	35
WADDELL MARGARET A*	45	47	12	6
WADDILL CHARLES M & SHERRY J	25	49	14	1, 2
WADDILL CHARLES M*	37	48	12	3
WADE BENJAMIN R & HELEN*	43	47	13	5
WADE BRANDON & MOLLY JUERGENSEN*	37	48	12	3
WADE BRENT THOMAS & JILL S	25	49	14	11, 2
WADE DAVID D & NATASHA L*	29	49	12	10
WADE GREGORY A & JENNIFER L	27	49	13	1
WADE JACQUELINE D, TRST*	27	49	13	11
WADE JEREMIAH & CARMEN	17	50	14	13
WADE KENNETH & NANCY, FT*	29	49	12	24
WADE KENNETH & NANCY, FT*	31	49	11	19, 30
WADE LLOYD E & JACQUELINE L*	27	49	13	24
WADE RENTALS LLC*	27	49	13	11
WADE RONALD G & SANDRA KAY, FT	19	50	13	36
WADE RONALD G & SANDRA KAY, FT	27	49	13	1
WADE WILLIAM & DIANE SEIFERT-WADE*	33	48	14	2
WADE WILLIAM R & LAVERNE M	25	49	14	10, 11, 2
WADLINGTON THOMAS C & SARAH M*	37	48	12	33
WADLINGTON THOMAS C & SARAH M*	45	47	12	4
WADLOW ELIZABETH & LUKE MEREDITH*	19	50	13	1
WADLOW JAMES W & PATRICIA*	37	48	12	10
WADLOW TREVIS D & STEPHANIE M*	21	50	12	2
WAECHTER BROS LLC	15	51	11	4, 9
WAGENBACH BRENNA*	37	48	12	12
WAGER BRIAN E & PAULA F*	27	49	13	11
WAGNER BRANDON & KELSEY MANGNALL*	37	48	12	11
WAGNER CRAIG M & ELIZABETH	11	51	13	16
WAGNER DALE H & SHELLEY J, RT*	35	48	13	33
WAGNER JASON E & KIMBERLY R, RT	49	46	13	13
WAGNER MICHAEL & MARY F*	35	48	13	29
WAGNER NICHOLAS J & KATHRYN L*	43	47	13	24
WAGNER, FT*	27	49	13	26, 27
WAH HTOO*	33	48	14	2
WAHLE STEVEN & JESSICA	33	48	14	27
WAID R & PATRICIA, TRST & TIMOTHY W, TRST C/O TIMOTHY W	37	48	12	11
WAINSCOTT ERIC*	27	49	13	22
WAINSCOTT ROBERT & NANCY	15	51	11	33
WAITE JASON*	27	49	13	24, 25
WAITE JEFFREY & LYNETTE*	37	48	12	12
WAJ LLC	23	50	11	30
WAKE JASON & JAIME*	19	50	13	28
WAKEMAN LAWRENCE A & MARLENE K*	33	48	14	13
WAKEMAN TIMOTHY L*	37	48	12	12
WALBRECHT CHARLES & SUNI*	37	48	12	11
WALD SANDRA M*	27	49	13	20, 29
WALDEN JULIE*	37	48	12	3
WALDEN KEVIN J & TERI L, TRST	33	48	14	12
WALDEN KEVIN J & TERI L, TRST*	33	48	14	12
WALDEN STEVEN K & MARIA T*	55	45	12	10
WALK IN FAITH INC	51	46	12	22
WALK RICKARD L & DIANE L	33	48	14	10
WALKENBACH CRAIG & BILLIE*	43	47	13	5
WALKER AMELIA ELIZABETH C/O AMELIA E OWENS	55	45	12	11
WALKER CALEB J & AFTON*	35	48	13	28
WALKER CHERYL & MARK ADAMS	21	50	12	23
WALKER EDGAR J SR & DORTHY J*	37	48	12	21
WALKER EDITH*	27	49	13	24
WALKER EDWARD-JEAN, TRST	19	50	13	25, 26, 34
WALKER EDWARD-JEAN, TRST*	19	50	13	25, 26
WALKER JACK JR & DARCEY & CHAD STARNATER	29	49	12	5
WALKER JOHN C & RUTH E W*	45	47	12	4
WALKER KRISTINA R & JAKE P	39	48	11	31
WALKER MERRITT E & NANCY M*	33	48	14	35
WALKER MICHAEL & DOLA HAESSIG, R1	45	47	12	20
WALKER MICHAEL D & JANE A, RT	45	47	12	15
WALKER N, TRST & SYLVIA W NON-MARITAL, TRST	55	45	12	21
WALKER N, TRST & SYLVIA W NON-MARITAL, TRST	55	45	12	16
WALKER NATHAN*	27	49	13	25
WALKER NICHOLAS & MARIA BASA*	37	48	12	12
WALKER RANDI & DALTON LUPER*	37	48	12	21
WALKER RAYMOND & LAINE YOUNG-WALKER, RT	45	47	12	8
WALKER ROGER D & MARY A*	27	49	13	27
WALKER RONNY K & SHERRY E*	27	49	13	26
WALKER ROSE E, RT	51	46	12	33, 34
WALKER RUSSELL A & ETHEL ELAINE	29	49	12	24
WALKER RUSTIN C & AMANDA L*	21	50	12	14
WALKER SCOTT C*	27	49	13	25
WALKER STEVE*	21	50	12	33
WALKER STEVEN & LUCIA	29	49	12	7
WALKER TAMMY MARIE*	37	48	12	12
WALKER TAYLOR & SPENCER PUCHTA*	27	49	13	12
WALKER TYRONE & SHELLY*	55	45	12	10
WALKING T FARM, LT C/O JACK TURNER, TR	47	47	11	33
WALL BENJAMIN & COLLEEN, RT*	51	46	12	16
WALL JAMES-JUDY, TRST	47	47	11	8
WALL WENDY H*	43	47	13	10
WALLACE CARL	27	49	13	4
WALLACE CAROLE P	15	51	11	17, 20
WALLACE CAROLE P & WILLIAM D BODARD	15	51	11	17, 20
WALLACE CARRIE A*	37	48	12	12
WALLACE DAVID A & ANGELA K*	35	48	13	28
WALLACE JASON & CATHY BUDELL*	29	49	12	20
WALLACE JONATHAN M	9	51	14	24, 25
WALLACE KEM DEE*	19	50	13	10
WALLACE LISA	9	51	14	34, 35
WALLACE LORI & DWAYNE	45	47	12	21
WALLACE MAYMIE P*	33	48	14	2
WALLACE R KURT & ELIZABETH*	43	47	13	21
WALLACE ZACHARY & ABIGAIL, RT	51	46	12	33
WALLACE ZACHARY & ABIGAIL, RT*	55	45	12	4
WALLER TIMOTHY N & ANGELA M*	21	50	12	34
WALLEY CHRIS D & JEANNIE L	23	50	11	30
WALLIS NATHANIEL S & ALYSSA M*	21	50	12	34
WALLS JAMES & MELISSA FINLEY-WALLS	53	46	11	7
WALLS JOSEPH & JENNIFER WRIGHT	19	50	13	1
WALLS JOSEPH & JENNIFER WRIGHT	21	50	12	6
WALNUT GROVE BAPTIST CHURCH*	25	49	14	29
WALSH ANNE*	37	48	12	3
WALSH RAYMOND KEVIN*	45	47	12	1
WALSH RITA & KIMBERLY A V MARVIN*	43	47	13	9
WALSH TINA*	51	46	12	16
WALSH, FT	55	45	12	24, 25
WALTER ADAM	55	45	12	3
WALTER AMANDA SUE	51	46	12	34
WALTER DRAYTON & ABBY GRIFFITH*	35	48	13	29
WALTER E IRMAJEAN, TRST	11	51	13	27, 34
WALTER JOSHUA K*	27	49	13	24
WALTER MARGARET*	43	47	13	10
WALTERS AMBER & WILLIAM*	27	49	13	11
WALTERS CHRISTINE & RONALD G SR	19	50	13	25
WALTERS ERIC M & KRISTIN M	15	51	11	20
WALTERS JAMES W JR & STACI G	51	46	12	9
WALTERS JESSE V & MEGAN A, RT*	35	48	13	18, 20
WALTERS LARRY L & JULIE C, RT	25	49	14	28
WALTERS LARRY L & JULIE C, RT*	25	49	14	28
WALTERS ZACH & HANNAH M*	29	49	12	9
WALTHER DOUGLAS*	37	48	12	3
WALTMAN RALPH & KATHLEEN	27	49	13	23
WALTON JACOB & KATIELYNN*	13	51	12	4
WALTZ & THORNE, RT	21	50	12	33
WALTZ NIKKI Y*	45	47	12	4
WALZ CATHERINE*	35	48	13	29
WANER ANDREA N & JOSEPH M*	35	48	13	20
WANKUM PATRICIA & JOSEPH	21	50	12	29
WANNER FRANK W & MCKENZIE*	17	50	14	25
WANNER KURTIS F & CHRISTINA L	17	50	14	25
WANYONYI AGGREY & MARYANGELA WAFULA*	35	48	13	28
WARBRITTON AARON & BETHANY REDEL	43	47	13	26
WARBRITTON C RYAN & LAURA J	15	51	11	28
WARD CARTER D & SANDRA S, FT	27	49	13	7
WARD DARRYL & SHARON EIFFERT-WARD	31	49	11	5
WARD JAYNE LEE*	29	49	12	10
WARD JEFFREY DAVID*	51	46	12	27
WARD JOHN & PHYLLIS WARD, TRST	43	47	13	2
WARD JONATHAN T*	35	48	13	20
WARD KENNETH L & JOYCE E	13	51	12	23
WARD MICHAEL B*	27	49	13	20
WARD NICHOLE M*	37	48	12	12
WARD PHYLLIS ANN GENERATION SKIPPING, TRST	31	49	11	5
WARD PHYLLIS ANN GENERATION SKIPPING, TRST	43	47	13	1, 2
WARD PHYLLIS ANN, TRST	41	47	14	11, 12
WARD TIMOTHY D & CRYSTAL V*	29	49	12	20
WARD WARREN E & JAYNE L*	29	49	12	10
WARD ZOE & ZACHARY*	43	47	13	9
WARDEN LOYD O & CATHY M*	27	49	13	23, 26
WARDRIP JEFFREY & JACQUELINE*	19	50	13	15
WARE COTY & KAYLA	23	50	11	19, 30
WARE INVS LLC*	55	45	12	14
WARE PAMELA A*	27	49	13	11
WARFIELD MARVIN F JR	17	50	14	25
WARN M ELAINE*	37	48	12	21
WARNER MARY C*	37	48	12	21
WARNER SIDNEY JR & DIANE KARTHEISER-WARNER	31	49	11	10
WARREN ANGELA D*	33	48	14	2
WARREN MARGARET CORINNE, RT C/O GARY WARREN SR	37	48	12	29
WARREN MARY ANN*	37	48	12	2
WARREN PRINSTON MARQUA*	37	48	12	11
WARREN SCHOOL PORPERTIES LLC*	43	47	13	17
WARREN, FT	21	50	12	35
WARRENTON SELF STORAGE LLC	45	47	12	10
WARRICK TIOWANA T & BRADLEY E*	37	48	12	12
WARZINIK JASON & KELLY A*	27	49	13	11
WASHABAUGH STEVEN J & SHANA D	37	48	12	25
WASHAM STEPHEN A JR & TERAH E*	29	49	12	3
WASHBURN CRAIG & CHARLOTTE*	17	50	14	23
WASHBURN LORETTA & JERRY, TRST	51	46	12	13
WASHBURN MICHAEL R & EILAYNE P*	45	47	12	30
WASHBURN, FT	55	45	12	5
WASHINGTON ALEXANDRA*	35	48	13	20
WASHINGTON BECARR MALLUS*	27	49	13	1
WASHINGTON BYRON A & FLOREISHA N	23	50	11	9
WASHINGTON DONNA FERN & HENRY L	29	49	12	4
WASSON BRIAN A & LISA C, FT	33	48	14	13, 14
WASSON MARK E & KASSIE*	25	49	14	36
WASSON MARK E & KASSIE*	33	48	14	1
WASTEFUL WONDERLAND LLC*	43	47	13	8
WAT ANGKOR CAMBODIAN BUDDHIST TEMPLE ASSOC INC*	19	50	13	24
WATERFIELD JACK & KATHY SUE*	27	49	13	17
WATERS EDGE HOMEOWNERS ASSOC OF BOONE CO IN ATTN JERRY L*	37	48	12	3
WATERS EDGE HOMES ASSOC OF BOONE CNTY INC ATTN JERRY LESUERE*	37	48	12	3
WATERS HENRY J III & VICKI RUSSELL, LE	45	47	12	15
WATERS HENRY J III, LE*	45	47	12	15
WATERS HENRY J III, RT, LE	45	47	12	15, 22
WATKINS BILLY RAY III	33	48	14	24, 25
WATKINS ELLIOTT & MIRANDA*	37	48	12	16

Boone County Owner Index

NAME	PG	T	R	SEC
WATKINS HIRAM & ELIZABETH, TRST	25	49	14	28
WATKINS JOHN & JUDY*	43	47	13	13
WATKINS SCOTT R & ESTHER M WELCH	19	50	13	28
WATKINS TRACY L	51	46	12	30
WATKINS WEDGE W & WANDA D*	27	49	13	27
WATKINSON LISA DAWN	45	47	12	33
WATROUS FREDRIC I & NANCY A, RT*	35	48	13	36
WATROUS FREDRIC I & NANCY A, RT*	37	48	12	28
WATROUS FREDRIC I & NANCY A, RT*	43	47	13	1
WATSON ADDISON R	31	49	11	4
WATSON ALAN B & MARY E*	29	49	12	34
WATSON ALYSSA E*	37	48	12	21
WATSON BRITTANY R & BARRY A*	35	48	13	20
WATSON DAVID G & SHANNA A	27	49	13	6
WATSON DEBORAH ANN*	29	49	12	6
WATSON DOROTHY L*	37	48	12	10
WATSON J P & MEGAN, FT*	43	47	13	11, 14
WATSON JANET P*	37	48	12	3
WATSON JANET P*	43	47	13	10
WATSON JANNA L & MICHAEL P*	37	48	12	12
WATSON JERRY & RUTH, TRST & TRAVIS D	17	50	14	10, 2, 3
WATSON K DALE JR*	19	50	13	22
WATSON K DALE JR*	21	50	12	18
WATSON LAND, TRST & RANDY D C/O KENNETH D WATSON JR*	19	50	13	22
WATSON LAND, TRST & RANDY D LAND, TRST C/O KENNETH W JR	19	50	13	22, 27
WATSON MARK & ELIZABETH CRITTENDEN	37	48	12	25
WATSON MYRA JUNE	37	48	12	13
WATSON RANDY D & CHRISTINA	19	50	13	28
WATSON ROBERT STACY	25	49	14	17, 18, 7, 8
WATSON ROBERT STACY*	25	49	14	7, 8
WATSON STANLEY & DEBORAH*	33	48	14	22
WATSON WHITNEY & ASHLEY	29	49	12	3
WATSON WHITNEY & ASHLEY*	29	49	12	3
WATSON WILFORD H JR & MYRTIE D	27	49	13	17
WATSON WILLIAM D & LINDA LEA & CAMERON T WATSON	31	49	11	4
WATSON, FT	19	50	13	12
WATSON, FT*	51	46	12	35
WATSON, TRST	27	49	13	23, 26, 27
WATT JOHN L & PATSY A, RT	25	49	14	10
WATT JOHN L & PATSY A, RT*	25	49	14	10
WATT PAUL B*	37	48	12	2
WATT SHIRLEY, TRST*	23	50	11	22
WATTENBARGER BRIAN & KRYSTLE	29	49	12	6
WATTS ANGELA L*	43	47	13	5
WATTS CRAIG & LUCY, TRSTS*	55	45	12	14
WATTS RONALD K*	37	48	12	21
WATTS SANDRA L*	33	48	14	24
WATTS STEVEN A & PATTI S, FT	27	49	13	15
WAY INVS LLC	47	47	11	7
WAY JOHN & CAITLIN*	43	47	13	8
WAYLAND LARRY J & PATRICIA K	23	50	11	34
WAYLAND LLC C/O TEDDY RAY*	15	51	11	9
WAYMAN, FT	27	49	13	12
WAYNE ANTHONY C JR & NATALIE J*	27	49	13	6
WAYNE RAMONA J, RT	25	49	14	13
WAYNE RAMONA J, RT*	25	49	14	13
WE BUY MID MO HOMES LLC*	29	49	12	20
WEABLE DOUGLAS E & JENNIFER M*	27	49	13	11
WEABLE MICHAEL & JAMES & THOMAS	23	50	11	31
WEABLE THOMAS & PATRICIA*	45	47	12	17
WEACHTER RICHARD & JEAN, TRST*	35	48	13	28
WEAR CAREY M & SADIE	21	50	12	10, 11
WEAR DODI R & BRIAN C*	23	50	11	6
WEATHERFORD ROBIN & FRANK MENDOZA IV*	43	47	13	9
WEATHERSPOON KEVIN & RHONDA	21	50	12	34
WEATHERSPOON KEVIN & RHONDA	29	49	12	3, 4
WEATHERSPOON KEVIN A & KYLEY M*	37	48	12	16
WEATHERSPOON KEVIN R	21	50	12	27, 28, 34
WEATHERSPOON ROBERT L*	19	50	13	26
WEAVER ALAN & RINA G	11	51	13	6, 7
WEAVER BARBARA SUE	21	50	12	10
WEAVER CHARLES DAVID & LAURA P	29	49	12	10
WEAVER DAVID & HOLLY*	23	50	11	7
WEAVER DEBRA A & DENNIS J*	29	49	12	16
WEAVER FAMILY, TRST	31	49	11	15
WEAVER FAMILY, TRST*	31	49	11	8
WEAVER GLENN D & BARBARA L, FT	39	48	11	5
WEAVER GLYNDA P DURK, RT	23	50	11	17, 21
WEAVER JAMES L & LINDA E	13	51	12	33
WEAVER JEFFREY & LINDSEY*	29	49	12	5
WEAVER JOHN D*	43	47	13	8
WEAVER JOHN E & LEIGH A*	43	47	13	13, 24
WEAVER JUSTIN & RENAE*	29	49	12	20
WEAVER PERRY D*	19	50	13	11
WEAVER, RT*	43	47	13	4
WEAVERS PATRICK	29	49	12	4
WEBB ALAN K*	45	47	12	6
WEBB BENJAMIN MARC*	29	49	12	18
WEBB CHARLES & GINA*	25	49	14	36
WEBB CHARLES & GINA*	27	49	13	31
WEBB DENISE YVONNE*	35	48	13	18
WEBB GEOFFREY & MADELYN*	29	49	12	33
WEBB KALEB & KAYLA*	43	47	13	14
WEBBER JOHN BRYAN III & EMILY*	35	48	13	19
WEBBER TARA J*	45	47	12	33
WEBEL COREY & MELISSA*	33	48	14	1
WEBEL, FT	35	48	13	32
WEBER ANDREW & KAREN*	17	50	14	13
WEBER BRANDON & SANDRA*	33	48	14	1
WEBER DONNA*	29	49	12	17
WEBER HANNAH E & RYAN S SMITH*	45	47	12	3
WEBER LAUREN & ALEXNDER*	37	48	12	10
WEBER MARK F & JOANN J WEBER*	51	46	12	4
WEBER SHANNA*	29	49	12	18
WEBER WILLIAM H & DONNA L	37	48	12	13
WEBSTER JESSE S & KAREN S*	29	49	12	17
WEDDLE CHRISTOPHER P & LACEY A*	51	46	12	21
WEDEMEYER ALAN L JR & MARCY S	29	49	12	24
WEED ADAM*	37	48	12	11
WEEKS RYAN J & EDERLINA R HAYES*	29	49	12	20
WEGENER LESLIE & COLLEEN	25	49	14	10, 11, 2, 3
WEGENERLAND, LLC C/O L SPENCER WEGENER	25	49	14	10, 11, 14, 15
WEGER KIMBERLY	11	51	13	5, 8
WEGNER ROBERT S & ERIN E*	21	50	12	2
WEHMEYER AMY & DONALD WASSON*	23	50	11	6
WEHMEYER ASHLEY*	23	50	11	6
WEHMEYER DALE A & PAMELA A	33	48	14	10, 14, 15
WEHMEYER DEAN A, RT*	33	48	14	14
WEHMEYER DOUGLAS A & HONEY LEE	21	50	12	18
WEHMEYER GLENN A & PATRICIA L, RT	33	48	14	14
WEHMEYER GLENN A, RT	33	48	14	14
WEHMEYER JEROD & ABBY*	33	48	14	14
WEHMEYER PPTYS LLC	33	48	14	14
WEHMEYER RANDALL & CHRISTINA	21	50	12	27
WEHRMAN JODIE*	25	49	14	36
WEHRMAN REBECCA A*	35	48	13	20
WEICHELT, FT*	51	46	12	21
WEIDEMAN ALAN & LYDIA	19	50	13	26
WEIDEMAN HEIDI RUTH*	33	48	14	2
WEIDEMANN STACEY*	35	48	13	20
WEIGEL SKYLAR & NICOLE	29	49	12	24
WEIL GARY & ALICE	27	49	13	12, 13
WEIL GARY & ALICE	29	49	12	18, 7
WEIL LISA HEFFERNAN	45	47	12	4
WEIL MIKE	27	49	13	1
WEIMER FRANK*	37	48	12	12
WEINHOLD DENNIS & CAROL	27	49	13	15
WEINREICH CHARLES LEROY*	33	48	14	1
WEINSTING MATTHEW S & AMY S*	35	48	13	20
WEIR LAWRENCE G & MITZI C, RT	9	51	14	24, 25
WEIR MICHAEL R & JAMES R WEIR	33	48	14	10
WEIRICH JAMES WILLIAM*	27	49	13	19
WEIRICH JASON & MEGAN, FT*	35	48	13	4
WEISE STEPHEN M & TERI L	33	48	14	4
WEISENBORN MARY KATHERINE*	43	47	13	3
WEISLOCHER THOMAS F	17	50	14	25, 26
WEISS GARRY D & LLONA CHARISSE*	35	48	13	19
WEITKEMPER MICHAEL-ANN, TRST	29	49	12	13
WEITKEMPER ZACKARY LEE*	29	49	12	13
WEITKEMPER-SEMMONS JANET L, RT	45	47	12	10
WELBURN DYLAN & DEBRA*	29	49	12	11
WELCH BARBARA A*	35	48	13	33
WELCH BRANDON	21	50	12	4
WELCH E D	51	46	12	1
WELCH LARRY W JR*	17	50	14	34
WELCH WILLIAM B*	29	49	12	16, 34
WELCH ZACHAREY & ERIN*	29	49	12	26
WELEK JOHN M & FRANCES A*	35	48	13	28
WELKER JON & JENNIE	43	47	13	6
WELKER LESLIE D & KAROLYN K*	37	48	12	10
WELLINGTON DARYLL L & ERICA L*	27	49	13	25
WELLINGTON ESTS INC	29	49	12	28
WELLINGTON ESTS INC C/O LENARD POLITTE	29	49	12	27
WELLINGTON ESTS INC C/O LENARD POLITTE*	29	49	12	27
WELLINGTON ESTS INC*	29	49	12	28, 33
WELLINGTON JASON & ROSE, TRST	11	51	13	14
WELLINGTON JASON & ROSE, TRST	27	49	13	29
WELLINGTON JASON & ROSE, TRST*	27	49	13	29
WELLINGTON JASON & ROSE, TRST*	39	48	11	7
WELLS DEL & BRENDA J GEURTS*	33	48	14	4
WELLS JEFF & VYNAI*	27	49	13	12
WELLS JEFFREY A & LISA M*	25	49	14	36
WELLS JON-ELIZABETH, TRST	55	45	12	15, 16, 21, 22
WELLS KEVIN D & KELLY C*	35	48	13	27
WELLS LARRY E & DRUCILLA F	11	51	13	25, 36
WELLS MERVIN JR & PATRICIA S	11	51	13	10
WELLS OLGA V, RT	19	50	13	30
WELLS OLGA V, RT*	17	50	14	25
WELLS RAYMOND D & RHONDA S*	43	47	13	10
WELLS ROBERT W & LINDA K*	45	47	12	22
WELLS SANDRA*	27	49	13	35
WELLSAND, FT*	27	49	13	24
WELTHA HOLLY B C/O HOLLY FRIEDEN	27	49	13	35
WELTY KEVIN E*	37	48	12	3
WEMHOFF DON	37	48	12	13
WEMHOFF DON & DONNA	11	51	13	1
WEMHOFF DON & DONNA	39	48	11	10, 3, 4, 9
WEMHOFF DON & DONNA*	35	48	13	5
WEMHOFF LORA*	43	47	13	11
WEMPEN CHAD & JENNIFER*	51	46	12	34
WENDEL JERRY M	29	49	12	14
WENDLING CHERYL 2018, TRST C/O DORIS OVERTON	45	47	12	10, 15
WENDLING DVPMT LLC	37	48	12	33
WENDLING DVPMT LLC	43	47	13	24
WENGER HUNTER R & STEVEN D	19	50	13	31
WENGER HUNTER R & STEVEN D*	29	49	12	34, 35
WENNEKER CAROLYN P, RT*	49	46	13	1
WENNEKER CAROLYN P, RT*	51	46	12	6
WENNEKER CAROLYN P, RT*	55	45	12	14
WENZEL DEREK A & AMY N	45	47	12	8
WENZEL JAMES W*	37	48	12	21
WENZEL MICHAEL & LAURA PIERCE-WENZEL*	25	49	14	36
WERDEHAUSEN MATTHEW*	43	47	13	10
WERKMEISTER GARY A & MISTY J	15	51	11	29
WERNER LESLIE & KELLY	13	51	12	22
WERNER LESLIE & KELLY*	13	51	12	22
WERTS TODD C & MICHELLE L	27	49	13	13
WERTS TODD C & MICHELLE L*	27	49	13	13
WESBURY BRENT & PAM*	37	48	12	21
WESBURY ERIC & ASHLEY*	51	46	12	27
WESLEY SHELBE & NICHOLAS CODEMO*	35	48	13	29
WESSELDINE DEANNA JOYCE, TRST*	43	47	13	10
WESSELMAN LAURA L & LOUIS S*	21	50	12	2
WESSELMANN CAREE MARIE	19	50	13	34
WESSELMANN DALE R & KAREN S, RT	53	46	11	7
WESSELMANN DONALD J	35	48	13	5, 8
WESSELMANN DONALD J & CYNTHIA D*	39	48	11	6
WESSELMANN WALTER J & JUDY K	19	50	13	34
WESSLER ROBERT A & KATHLEEN P*	29	49	12	10
WEST CHRISTOPHER & THERESA L & LUKE WEST	21	50	12	15
WEST CHRISTOPHER R & THERESA L	21	50	12	15, 21
WEST COREY A & MOLLY M*	37	48	12	2
WEST CREEK PPTYS LLC	19	50	13	6
WEST CREEK PPTYS LLC	37	48	12	2
WEST CREEK PPTYS LLC*	35	48	13	33
WEST CREEK PPTYS LLC*	37	48	12	2
WEST CREEK PPTYS LLC*	43	47	13	10
WEST DANNY L & DEBORAH HATCHER*	29	49	12	19, 20
WEST DANNY L & RAQUEL R*	49	46	13	26
WEST DEREK C & KATLIN	21	50	12	21
WEST DOREEN J & JOHN A	49	46	13	1
WEST EVERETT T, RT*	37	48	12	2
WEST FARRIN*	29	49	12	17, 20
WEST JASON T & KASSIE R CAMPBELL*	15	51	11	22
WEST KAMMERON B	21	50	12	30
WEST KARL L & MICHELLE L	21	50	12	29, 30
WEST KENDRA J	15	51	11	29
WEST KENNETH & BRENDA	21	50	12	10, 3
WEST KENNETH J & TERESA K	29	49	12	24
WEST KEVIN VAUGHN & MELANIE ANN	29	49	12	6
WEST MATTHEW*	35	48	13	20
WEST ROBBIN DENISE*	19	50	13	22
WEST ROGER & DELLA	31	49	11	9
WEST ROUTE K LLC*	43	47	13	11
WEST TERESA & KENNETH	31	49	11	31
WEST, TRST C/O JAMES K & DEBORAH WEST	51	46	12	12
WESTBROOK WILIAM JEFFERSON*	35	48	13	30
WESTBROOK WILLIAM J & CHERRI J*	35	48	13	30
WESTCOTT MICHAEL & DEBRA MCFARLAND*	37	48	12	21
WESTCOTT WAYNE M & JOAN L, RT	17	50	14	35
WESTENHAVER RONALD D & KAREN K*	25	49	14	17
WESTERMANN MARK C & PATRICIA S*	35	48	13	30
WESTERN BENJAMIN L & KAYLEE E	21	50	12	12
WESTERN GRAIN LLC C/O SHERRY GIELOW	13	51	12	1, 2
WESTERN MICHAEL GUNNER*	27	49	13	24
WESTERN OIL INC*	37	48	12	10
WESTFALL SCOTT & RACHEL*	35	48	13	20
WESTGATE STEVEN J, TRST*	35	48	13	18
WESTGREN RANDALL E & LYNN D*	21	50	12	33
WESTHOELTER MELINDA	13	51	12	29
WESTHOELTER MELINDA*	13	51	12	30
WESTHOELTER SHADD & LORIANNE MORRIS	11	51	13	35
WESTHOFF DAVID C & KIMBERLY A*	53	46	11	18
WESTHOFF DOUGLAS W & TRACY C	31	49	11	32
WESTHOFF JACOB T & JOLYN M*	27	49	13	27
WESTHUES DEBRA L & RICHARD*	11	51	13	23
WESTHUES ERIC PAUL & LISA ELLEN*	29	49	12	5
WESTLAKE BRANDON D & ANDREA K	51	46	12	5
WESTLAKE DUSTIN & LENA K	23	50	11	31
WESTLAKE RICHARD D & JANICE C/O COMMERCE, TRST CO*	21	50	12	17
WESTMORELAND DAVID & CYNTHIA	33	48	14	5
WESTON BECKY BEA*	35	48	13	4
WESTON CRAIG J & KATHY D	33	48	14	27
WESTON PAUL R & BRENDA S*	49	46	13	1
WESTON PAUL R & BRENDA S*	51	46	12	6
WESTROP SARAH H*	37	48	12	3
WESTVEER RANDALL & EILEEN*	37	48	12	2
WETER ALYSON & BRADY*	49	46	13	25
WETER JAMES C & PHYLLIS*	51	46	12	9
WETRICH DAWN M	19	50	13	20
WETTER PAULETTE & ANDREW	31	49	11	32
WETTER PAULETTE & ANDREW	39	48	11	5
WEV & CAV, RT*	19	50	13	20
WHALEY ASHLEA M & TYLER J*	45	47	12	3
WHALEY DWAYNE E & MARY L	11	51	13	32
WHALEY EVAN & MICHAEL GLASGOW	17	50	14	13
WHALEY EVAN*	37	48	12	12
WHARTON CYNTHIA JO & JIMMY W	29	49	12	14
WHARTON DAVID & SHAUNERY*	37	48	12	3
WHARTON MARK & KRISTINA MURPHY*	27	49	13	12
WHARTON RACHEAL C & LISA D*	21	50	12	17, 20
WHEAT CURTIS & SYDNEY*	51	46	12	17
WHEAT JEANIE LOUISE & MICHEAL D*	29	49	12	27
WHEAT JEANIE LOUISE*	29	49	12	27
WHEATLEY EDWARD H & THERESE M*	37	48	12	16
WHEATON HOWELL N	25	49	14	12
WHEELER ANDREW & MICHELLE*	43	47	13	3
WHEELER BRIAN K & BECKY J	21	50	12	18
WHEELER CAROL LYNN*	45	47	12	7
WHEELER DOUG*	27	49	13	25
WHEELER DOUG*	37	48	12	12
WHEELER DWIGHT DOUGLAS	27	49	13	24
WHEELER DWIGHT DOUGLAS*	19	50	13	26
WHEELER DWIGHT DOUGLAS*	27	49	13	24
WHEELER JESSICA & DANIEL WILLIAMS	19	50	13	20
WHEELER JODIE G	13	51	12	25
WHEELER JODIE G*	23	50	11	8
WHEELER JODIE G*	29	49	12	14
WHEELER JON DAVID	33	48	14	25
WHEELER JORDAN & LORI	21	50	12	16
WHEELER LANE NEIGHBORHOOD ASSOC*	31	49	11	7
WHEELER LYLE L & LU JEAN, RT	33	48	14	25
WHEELER LYLE L & LU JEAN, RT*	33	48	14	25
WHEELER MARILYN J C/O MARILYN J HUDNELL	19	50	13	11
WHEELER MICHAEL T & HATTIE L	33	48	14	25
WHEELER MICHELLE A & MICHAEL D	37	48	12	25
WHEELER RONALD & TERESA*	51	46	12	16
WHEELER ROY L & BONNIE E*	35	48	13	29
WHEELER ROY L & BUFFY A	37	48	12	25
WHEELER TROY A*	33	48	14	1
WHEELOCK GUY DAVID & BARBARA J*	35	48	13	20
WHELAN JOSEPH & NAOMI TUCKER*	37	48	12	16
WHIRLWIND PPTYS LLC	29	49	12	35
WHIRLWIND PPTYS LLC	51	46	12	34, 35
WHIRLWIND PPTYS LLC*	29	49	12	35
WHITACRE TROY A & LORI A*	23	50	11	16
WHITAKER BONNIE F	11	51	13	9
WHITAKER CHRISTOPHER*	29	49	12	16
WHITAKER COREY J & REBEKAH S	17	50	14	11
WHITAKER JOHN H & MARY S ELSEA	45	47	12	19

Boone County Owner Index

NAME	PG	T	R	SEC
WHITE ALEXANDER & SAMANTHA BOWLES*	27	49	13	2
WHITE ANDREW & JESSI D*	39	48	11	5
WHITE ANDREW J & DEBORAH JEAN*	35	48	13	20
WHITE BARRY & DONNA*	51	46	12	27
WHITE BETTY J	11	51	13	17, 19, 20
WHITE DARREN & ERIN*	25	49	14	36
WHITE DAVID B & GINA WHITWORTH*	39	48	11	5
WHITE DAVID L & DEBORAH K*	55	45	12	23
WHITE ELIZABETH*	37	48	12	3
WHITE ELIZABETH*	43	47	13	2
WHITE HAWK ENTERPRISES LLC*	37	48	12	3
WHITE JOHN B & KRISTA M	27	49	13	18
WHITE KURT D & PAMELA L*	37	48	12	2
WHITE LINDA D & KENNETH W WHITE	21	50	12	12
WHITE LOUIS & BETTY*	29	49	12	14
WHITE MARC & JULIA*	49	46	13	26
WHITE MATHEW & CASEY*	27	49	13	11
WHITE MELISSA B	31	49	11	9
WHITE MICHAEL C & MEERA P, RT*	35	48	13	17, 20
WHITE MICHAEL C & MEERA P, RT*	45	47	12	4
WHITE MICHAEL L & SANDY S WHITE*	27	49	13	25
WHITE MICHAEL R & JANICE L	13	51	12	8
WHITE OAK INV PPTYS LLC	43	47	13	13
WHITE OAK INV PPTYS LLC	45	47	12	18, 20
WHITE OAK ISLAND INVS LLC*	37	48	12	12
WHITE PASCALE*	37	48	12	21
WHITE PHILLIP & MELISSA A*	29	49	12	9
WHITE R DOUGLAS, TRST	47	47	11	30
WHITE RICHARD A & PAULA K	45	47	12	24
WHITE ROGER D*	47	47	11	29
WHITE RONALD L & MARILYN J	53	46	11	5
WHITE RONNIE & MARILYN	53	46	11	4
WHITE SKYLER & PENELOPE ORTMAN*	35	48	13	20
WHITE STEPHEN D & GAIL S, RT*	43	47	13	5
WHITE TIMMY RAY*	29	49	12	3
WHITE WILLIAM R & JESSICA D	23	50	11	32
WHITEHEAD CLIFFORD R JR*	47	47	11	29
WHITEHEAD DANA	21	50	12	27
WHITEHEAD DANA*	21	50	12	34
WHITEHEAD PAMELA J & MARTIN D*	21	50	12	2
WHITEHEAD RHONDA*	29	49	12	27
WHITEHILL JAMES D & NICOLE Y, RT*	43	47	13	13
WHITEHURSE GLENN & NANCY*	37	48	12	16
WHITELEY ROBIN L & MICHAEL L*	27	49	13	23, 26
WHITENER THOMAS & STEPHANIE C*	55	45	12	3
WHITES WILLIAM F & MARY A*	37	48	12	27
WHITESIDES COREY M & LORI K, RT*	35	48	13	28
WHITESIDES COREY M & LORI K, RT*	43	47	13	9
WHITESIDES DAVID & LAURA, TRST	23	50	11	6
WHITESIDES DAVID & LAURA, TRST	51	46	12	21
WHITESIDES KENNETH R*	37	48	12	12
WHITESIDES KEVIN L & JOCELYN*	27	49	13	11
WHITESIDES SANDRA KAY	27	49	13	11
WHITESIDES SANDRA KAY*	27	49	13	11
WHITFIELD PIERRE & EVERLENA*	29	49	12	19
WHITFORD NATHAN & DANA*	43	47	13	24
WHITHAUS MARK J & RHONDA K*	29	49	12	17
WHITING AARON J & REBECCA E H	33	48	14	23
WHITING STEVE & RHONDA THACKER*	21	50	12	17
WHITLOCK AMY C & CLAYTON G*	33	48	14	1
WHITMAN STEPHEN & ANNE FRELICH*	51	46	12	17
WHITNEY CONSTANCE & GREG BALLARD	13	51	12	33, 34
WHITNEY CONSTANCE & GREG BALLARD*	43	47	13	20
WHITNEY EDDIE & CONNIE*	13	51	12	33
WHITNEY FLOYD E & CONSTANCE L	13	51	12	33
WHITNEY FLOYD E II & JENNIFER*	13	51	12	28
WHITNEY KENNETH W & JAN R*	19	50	13	35
WHITNEY LINDA L*	27	49	13	11
WHITNEY VICKI L*	35	48	13	20
WHITSITT ELLEN J, TRST*	43	47	13	5
WHITTAKER CAMERON & KATHERINE	23	50	11	33
WHITTINGTON MARK & KATHLEEN, RT	11	51	13	23
WHITTLE ELIJAH*	29	49	12	9
WHITWORTH MATTHEW A, RT	51	46	12	24, 25, 26
WHITWORTH MICHAEL R & MELODY A*	43	47	13	15
WHO & MJO, TRST C/O WILLIAM & MARY J OSWAL*	21	50	12	2
WHOBREY MARK & PEGGY*	29	49	12	17
WHOBREY, FT	11	51	13	24
WHTIE DANIEL L & DEBORAH K	47	47	11	6
WIBBENMEYER ADAM G*	37	48	12	12
WICHHART STEVEN & SABRINA*	35	48	13	20
WICKS THOMAS & LINDA*	29	49	12	3
WICKS TYLER & NOELLE*	29	49	12	3
WIDAMAN KEVIN & RACHEL*	33	48	14	12
WIDEMAN ROBERT II & NIKKI, RT*	33	48	14	15
WIDEN RICHARD & LARAINE*	21	50	12	11
WIDENER ALLISON*	37	48	12	2
WIDMER GABRIEL F & MOLLY A	33	48	14	2
WIEBERG SUSAN E & TROY R*	29	49	12	10
WIEDERANDERS MARK & ELIZABETH, FT*	37	48	12	21
WIEDERSTEIN ZACHARY*	27	49	13	23
WIEDMEYER RYAN M & ELIZABETH J*	35	48	13	20
WIEGENSTEIN STEVEN & SHARON BUZZARD*	27	49	13	27
WIEGERS MARY ANN	51	46	12	34
WIEHE, FT*	35	48	13	19
WIEMAN RICHARD L & SHEILA A	39	48	11	19, 30
WIESCHHAUS PAUL & JERRY WHELAN*	51	46	12	32
WIESCHHAUS SHANNON*	29	49	12	16
WIESE HI-REACH INC*	37	48	12	12
WIESNER RICK & WENDY	45	47	12	33
WIESNER RICKY II*	51	46	12	26
WIETHOLDER FARMS LLC	11	51	13	3
WIETHOLDER FARMS LLC*	11	51	13	3, 4
WIETHOLDER JOHN & TRISHA	43	47	13	26, 27
WIGGER AMY RENE*	37	48	12	3
WIGGER JOHN H & MELODIE A*	35	48	13	20
WIGGERS ERNIE P & HOPE E	47	47	11	20
WIGGINS LARRY GENE*	27	49	13	26
WIGGINS MICHAEL D & VICKY J*	27	49	13	24
WILBORN ELLEN L, LT*	33	48	14	1
WILBORN RICHARD D & MARTHA E*	33	48	14	1, 12
WILCOX GREGORY L & CATHERINE M	19	50	13	31
WILCOX LARRY L & MADELINE CAROL*	27	49	13	14
WILCOX MICHAEL & LORI*	21	50	12	34
WILCOX RANDALL & ROBIN	29	49	12	4
WILCOXSON DARRIN PAUL*	21	50	12	16, 9
WILCOXSON LARRY-NANCY, TRST	17	50	14	14
WILCOXSON LARRY-NANCY, TRST*	17	50	14	14
WILCOXSON MARK D & PATRICIA M	17	50	14	11, 2
WILCOXSON MICHAEL L & SUSAN R*	19	50	13	30
WILD RABBIT LLC*	35	48	13	5
WILDCAT MATERIALS INC*	39	48	11	7
WILDE GLENN J & ANGELA R	55	45	12	24
WILDER MICHAEL C & STACY L, RT	19	50	13	9
WILDER STEVEN A & SUSAN M*	27	49	13	30
WILDMAN MARK F & JUDITH A	27	49	13	31
WILDWOOD ENTERPRISES LLC C/O N KING*	29	49	12	14, 4
WILDWOOD FARM LLC	47	47	11	15, 16
WILDWOOD ST PPTYS LLC*	27	49	13	24
WILES ANDY & MEGAN WOODLAND*	51	46	12	17, 20
WILEY MICHELLE L	25	49	14	13, 24
WILFONG DAVID W & DEBORAH M*	43	47	13	11
WILHITE BRANDEN*	27	49	13	22
WILHITE BRANDON*	27	49	13	22
WILHITE CAROLYN & DEBORAH HARMON	47	47	11	28
WILHITE DUSTIN & BRITTNEY*	19	50	13	29
WILHITE JAMES T & LISA K	21	50	12	7
WILHITE LINDA FAYE, TRST	15	51	11	30
WILHITE S JASON & MELISSA S	11	51	13	3
WILHITE STEPHEN E & CAROLYN J	47	47	11	28
WILHITE, FT	25	49	14	26, 27
WILHITE, FT C/O WILLIAM & KATHRYN*	17	50	14	24
WILHITE, FT*	35	48	13	17, 20
WILHOIT DELLA & JOHN S*	37	48	12	21
WILHOIT JERRY & ELLA M WILHOIT*	37	48	12	21
WILHOIT LOWELL GALEN & HEIDI K	51	46	12	8
WILKE JOHN I, RT*	33	48	14	1
WILKERSON CARROLL & JUDITH, RT*	35	48	13	34
WILKERSON CLINT D & LAURA B	15	51	11	32
WILKERSON DAVID R JR*	27	49	13	8
WILKERSON JAKE & SAMANTHA	15	51	11	28
WILKERSON JOAN C	37	48	12	3
WILKERSON KENNETH LEE*	33	48	14	1, 12
WILKERSON WALTER D JR	15	51	11	31
WILKES JANETTE F*	29	49	12	20
WILKIE STEPHANIE G*	33	48	14	12
WILKINS CARLA*	29	49	12	20
WILKINSON MEGAN*	27	49	13	24
WILLARD, TRST C/O AARON & REBECCA WILLARD	43	47	13	27
WILLBRAND SANDRA LYNN*	43	47	13	11
WILLCOX CLAIR JR & LINDA REXROTH*	27	49	13	20, 29
WILLCUTS TONYA C/O TONYA DIVINE*	29	49	12	18
WILLEMS DENNIS D & BARBARA E*	27	49	13	11, 14
WILLENBRINK KENNETH & ALISSA BRATKOWSKI*	43	47	13	9
WILLENBURG KYLE & ELLIE*	37	48	12	16, 21
WILLET PETER & CAMMY*	21	50	12	17
WILLETT DAN & MARY	11	51	13	34
WILLETT DAN & MARY	9	51	14	36
WILLETT DAN & MARY*	11	51	13	31
WILLETT DAN & MARY*	9	51	14	36
WILLETT DR KENT	29	49	12	35
WILLETT KENT F, TRST	29	49	12	35
WILLHOITE BOBBY & SUSAN	13	51	12	34
WILLHOITE SHAWN	17	50	14	34
WILLHOITE SHAWN	25	49	14	3
WILLHOITE SHAWN*	25	49	14	3
WILLIAMS & JENNINGS, RT	25	49	14	13
WILLIAMS ADELYN & MARIJANE*	51	46	12	28
WILLIAMS ANDRE B*	29	49	12	9
WILLIAMS ANTHONY J & SHERLYN I*	29	49	12	16
WILLIAMS ASHLEY L*	37	48	12	3
WILLIAMS BARRY & SHELLEY	47	47	11	17
WILLIAMS BARRY & SHELLEY*	47	47	11	16
WILLIAMS BRADLEY & KATY WILLIAMS, FT*	35	48	13	27
WILLIAMS BRANDY*	27	49	13	24
WILLIAMS BRETT & SAMANTHA*	43	47	13	3
WILLIAMS BRYAN R & NICHOLE J*	21	50	12	17
WILLIAMS CHARLES V & WILLENA*	37	48	12	11
WILLIAMS CHRISTOPHER & RHONDA M*	37	48	12	1
WILLIAMS CHRISTOPHER & TAMISHA MORTON*	43	47	13	9
WILLIAMS CRAIG S & DEETTA L*	27	49	13	30
WILLIAMS CROSSING LLC*	27	49	13	25
WILLIAMS CROSSING LLC*	35	48	13	36
WILLIAMS DAVID M & ZELMA PEARL*	37	48	12	11
WILLIAMS DWIGHT & HELEN LYN*	45	47	12	3
WILLIAMS EDWARD & AWANDA*	29	49	12	19
WILLIAMS EDWARD ALLEN & SONJA D*	33	48	14	12
WILLIAMS EMILY J	23	50	11	33
WILLIAMS EMILY J*	23	50	11	28
WILLIAMS ERIC M & KATHLEEN R	51	46	12	33
WILLIAMS ERIC, RT*	27	49	13	24, 25
WILLIAMS ERVIN TROY & MELINDA G*	27	49	13	35
WILLIAMS GAS PIPELINES CENTRAL INC	45	47	12	1
WILLIAMS GEORGE & ETHEL*	47	47	11	17
WILLIAMS GREGORY MICHAEL*	51	46	12	34
WILLIAMS HARRY D & VERL M*	37	48	12	21
WILLIAMS HEATHER M*	45	47	12	6
WILLIAMS JAMES L & WENDY MARIE*	21	50	12	2
WILLIAMS JAMES W & JULIE D*	11	51	13	23
WILLIAMS JANA L & KENNETH R*	29	49	12	18
WILLIAMS JANA*	37	48	12	21
WILLIAMS JAYASHREE & AUDREY MIDDAUGH*	37	48	12	12
WILLIAMS JESSIE & JERMAINE SR*	29	49	12	11
WILLIAMS JOHN D & ELLYN C*	25	49	14	24, 25
WILLIAMS JOHN H & ELLEN B DECLARATION OF, TRST*	23	50	11	29
WILLIAMS JOHN PAUL & WRAYLYNN*	27	49	13	24
WILLIAMS JOHN*	37	48	12	21
WILLIAMS KEARBY L	21	50	12	25, 36
WILLIAMS KELLY*	33	48	14	1
WILLIAMS KENNETH & BRITTANI*	27	49	13	31
WILLIAMS KEVIN L*	37	48	12	12
WILLIAMS KEVIN W & MARY T	33	48	14	10
WILLIAMS LESLIE & GREGORY	55	45	12	15
WILLIAMS MELISSA & COURTNEY PULLEY*	29	49	12	29
WILLIAMS MICHAEL F	51	46	12	34
WILLIAMS MICHAEL F	55	45	12	3
WILLIAMS MIKE*	43	47	13	10
WILLIAMS N & MARION PETERS C/O LINSEY & MARION WILLIA*	25	49	14	17
WILLIAMS OLGA*	29	49	12	20
WILLIAMS OLGA*	35	48	13	20
WILLIAMS PAMELA*	29	49	12	11
WILLIAMS PHILLIP R & LORI E*	21	50	12	3
WILLIAMS PHILLIP W SR & ROSE M*	37	48	12	11
WILLIAMS RANDOLPH SR & GLORIA*	37	48	12	11
WILLIAMS RANDY & RAVEN & RANDY NICHOLS*	37	48	12	10
WILLIAMS REBECCA & ALLEN HEWERDINE*	33	48	14	21, 28
WILLIAMS REBECCA*	25	49	14	13
WILLIAMS ROBERT C & CYNTHIA M	31	49	11	9
WILLIAMS ROBERT Q JR*	21	50	12	14
WILLIAMS RUBY A*	29	49	12	19
WILLIAMS SECOYIA*	33	48	14	1
WILLIAMS SHATERRICA L*	29	49	12	9
WILLIAMS SHELBY*	37	48	12	12
WILLIAMS TIFFANY & R ALEXANDER	45	47	12	16
WILLIAMS TIMOTHY & ABIGAIL*	51	46	12	34
WILLIAMS TODD & JENNIFER*	21	50	12	27
WILLIAMS TYSEN	23	50	11	27
WILLIAMS W & MELINDA & ERVIN T & MELINDA W*	27	49	13	35
WILLIAMS WES L & NANCY A	33	48	14	5
WILLIAMS YANCY B & MISTY D	23	50	11	34
WILLIAMS, JLT C/O KENNETH & PAULA	19	50	13	16, 17
WILLIAMSON ANNA E	23	50	11	9
WILLIAMSON CRAIG W & LAUREN E	19	50	13	18
WILLIAMSON DON*	29	49	12	20
WILLIAMSON EARL R & PATRICIA A	23	50	11	19, 20
WILLIAMSON JERRY SR & GERALDINE, RT*	19	50	13	34
WILLIAMSON JOHN SAM JR	33	48	14	35, 36
WILLIAMSON JOHN SAM JR	41	47	14	1, 11, 12, 2
WILLIAMSON JOHN SAM JR & SUSAN	33	48	14	35, 36
WILLIAMSON JOHN SAM JR & SUSAN*	33	48	14	25, 26
WILLIAMSON LARRY*	17	50	14	25
WILLIAMSON LESLIE ANN & PAUL	33	48	14	10, 15
WILLIAMSON LINDA L C/O LINDA SCHLUP*	27	49	13	11
WILLIAMSON LINDA L C/O LINDA SCHLUP*	29	49	12	19
WILLIAMSON LINDA L*	35	48	13	20
WILLIAMSON ROBERT L & MARY M	21	50	12	1
WILLIAMSON SCOTT R	33	48	14	13
WILLIAMSON SUSAN BETH	23	50	11	5, 6
WILLIAMSON, FT	19	50	13	18
WILLIDO RANCH LLC	11	51	13	36
WILLIFORD CYNTHIA BESCH	23	50	11	16
WILLIFORD PATRICIA*	23	50	11	6
WILLINGHAM GREGORY L & TAMARA L*	45	47	12	15
WILLINGHAM MARSHALL R & KALYNE R'	19	50	13	36
WILLINGHAM RANDALL & DONNA MANNS	43	47	13	24
WILLIS CHRISTOPHER J & SHARI L	33	48	15	12
WILLIS DALE E & TAMMY A*	37	48	12	3
WILLIS JONATHAN D & RACHEL*	27	49	13	25
WILLIS LINDA K	11	51	13	36
WILLIS LINDA K*	29	49	12	11
WILLIS MARY E & JEREMY A*	11	51	13	32
WILLIS ROAD FARM LLC	19	50	13	16, 21
WILLIS ROAD LAKE LLC	19	50	13	21
WILLIS THELMA JUNE, TRST	11	51	13	36
WILLIS THELMA JUNE, TRST	13	51	12	31
WILLIS THELMA JUNE, TRST*	11	51	13	36
WILLIS THELMA JUNE, TRST*	13	51	12	31
WILLIS THERESIA L	11	51	13	36
WILLIS TIMOTHY & MARY*	37	48	12	12
WILLIS, FT	13	51	12	32
WILLIS, FT*	37	48	12	10, 12, 3
WILLIS, JLT*	11	51	13	36
WILLIS, JLT*	13	51	12	31
WILLIX TAMMY M & DANIEL J	19	50	13	14, 23
WILLMETH ERIC & TANYA	43	47	13	21
WILLOW CREEK HOLDINGS LLC*	37	48	12	1
WILLOW HOMEOWNERS ASSOC*	29	49	12	20
WILLOWS CHRIS & ANNA KELLEHER*	29	49	12	20
WILLOWS CHRIS*	29	49	12	20
WILLROTH ANTHONY & SARAH JOHNSON*	27	49	13	24
WILLS GEORGE W & PATRICIA JO	53	46	11	7
WILLS YVONNE M*	37	48	12	3
WILLSIE STEPHEN L & PAMELA S	19	50	13	12, 13
WILLSIE STEPHEN L & PAMELA S	21	50	12	7
WILLY INVS LLC*	43	47	13	10
WILMES JARED & REBECCA*	43	47	13	24
WILO HOLDINGS LLC C/O TMC PROPERTY MGMT*	35	48	13	20
WILSDORF CHRIS W & BRENDA A	25	49	14	28
WILSDORF CHRIS W & BRENDA A*	27	49	13	17
WILSHIRE GILBERT B & REGINA*	43	47	13	5
WILSON ANDREW C/O KAITLIN WILSON*	35	48	13	5
WILSON ASHLEY ANNE*	51	46	12	22
WILSON BARBARA & JEREMIAH ULMER INHERITED, TRSTS	15	51	11	3
WILSON BROTHERS SOUTH LLC	33	48	14	4, 9
WILSON BROTHERS SOUTH LLC*	33	48	14	4, 9
WILSON CAROL SMITH & LOYD	39	48	11	30, 31
WILSON CAROL SMITH C/O LOYD	39	48	11	30, 31
WILSON CHARLES RICHARD*	37	48	12	2
WILSON CHERYL LYNN	13	51	12	9
WILSON CHRISTOPHER R & AMY L*	37	48	12	2
WILSON CLIFTON & THERESA*	21	50	12	15
WILSON CORY & JENNIFER NAYLOR	9	51	14	24, 25
WILSON DALE H & NYOKA D	51	46	12	6
WILSON DONALD R & MARY	29	49	12	3
WILSON DONALD R & MARY*	29	49	12	3, 4
WILSON DUANE & JESSICA*	35	48	13	29

Boone County Owner Index

NAME	PG	T	R	SEC
WILSON ERIC & LORELI*	43	47	13	22, 23, 26, 27
WILSON GEORGE M JR*	29	49	12	17
WILSON GEORGE P, TR	43	47	13	5, 6
WILSON HANNA & MICHAEL & ROBIN WILSON*	33	48	14	2
WILSON HOWARD A & LAUREL E	19	50	13	29
WILSON JASON & ANNA	51	46	12	6
WILSON JILL E*	37	48	12	10
WILSON JOANNA M, TRST & DNT GROUP LLC*	43	47	13	10
WILSON JOANNA M, TRST*	43	47	13	10, 11
WILSON JON & HANNAH	51	46	12	16
WILSON JOSHUA G & RYLEE E*	43	47	13	11
WILSON JUSTIN & SHELLY CARVER*	51	46	12	16
WILSON KAYLAN J*	29	49	12	16
WILSON LAURA E & MICHAEL A	13	51	12	22
WILSON LAWRENCE P & JOAN M, RT	51	46	12	21, 28
WILSON LAWRENCE P & JOAN M, RT*	51	46	12	28
WILSON MARC R & AMY MARIE*	27	49	13	22, 23
WILSON MEAGHAN REGINA DENISE*	37	48	12	11
WILSON MEGAN*	19	50	13	35
WILSON MICHAEL & KATHERINE	37	48	12	24
WILSON MICHAEL & KATHERINE	39	48	11	19
WILSON MICHAEL & STACY SUMMA	53	46	11	19
WILSON MICHAEL A & LAURA E*	35	48	13	20
WILSON MICHAEL F & KATHERINE A C/O CMC MANUFACTURING*	39	48	11	7
WILSON MICHAEL F & KATHERINE A*	39	48	11	7
WILSON MICHAEL LEE*	11	51	13	34
WILSON MICHAEL LEE*	19	50	13	3, 4
WILSON MICK & PAULA	51	46	12	28
WILSON MIKE & ROBIN	25	49	14	27
WILSON MYRNA S*	13	51	12	5
WILSON NICHOLAS & HOLLY SCHULTZ*	37	48	12	21
WILSON PATRICIA L & JEFFREY S*	21	50	12	33
WILSON PAUL & JULIE*	33	48	14	2
WILSON PHYLLIS ANN*	37	48	12	10
WILSON PURI	33	48	14	10
WILSON RENTALS LLC	51	46	12	28
WILSON ROGER-PATRICIA, TRST	25	49	14	28, 29
WILSON ROGER-PATRICIA, TRST*	25	49	14	28
WILSON ROGER-PATRICIA, TRST*	35	48	13	5
WILSON RONALD S & JUDY D	43	47	13	16, 9
WILSON SCOTT E & BOBBI J*	27	49	13	12
WILSON SEAN M & CASSANDRA M*	19	50	13	16, 17
WILSON STEVEN J & JUDY A*	27	49	13	8
WILSON TERRI Y*	27	49	13	25
WILSON TIMOTHY	51	46	12	8
WILSON TRAILER CO	39	48	11	6, 7
WILSON TYLER B*	23	50	11	30
WILSON WILLIAM J & MYRNA S	13	51	12	6
WILSON, FT	29	49	12	4, 5
WILSON, FT	45	47	12	2
WILSON, FT	51	46	12	22, 27
WILSON, FT*	51	46	12	21, 22
WILTFONG VICTORIA S & BRYAN C*	43	47	13	10
WILTON BOAT CLUB*	49	46	13	35
WIMER-GRIFFITH KAMRON	13	51	12	35
WIN SA EIBWA*	29	49	12	9
WINDMILLER ELIZABETH D*	43	47	13	10, 3
WINDMILLER MYRL E & MARY F, RT	47	47	11	33, 34
WINDMILLER MYRL E & MARY F, RT	53	46	11	10, 3, 4, 9
WINDSOR LINDA BOSS*	15	51	11	21
WINDY POINT PARTNERS LLC*	27	49	13	11
WINETEER SARAH C/O MICHAEL WINETEER*	19	50	13	15
WINFREY BRANDON C & MEGAN	51	46	12	7, 8
WINFREY DAVID N & TAMMY R*	45	47	12	17
WINFREY HARRY C	47	47	11	16
WINFREY LINDA N	51	46	12	6, 7
WINFREY PHYLLIS M, RT	45	47	12	18, 19
WINFREY PHYLLIS M, RT*	45	47	12	19, 20
WINGATE CHRISTY L*	29	49	12	35
WINGATE DONALD E & GLORIA J, FT*	29	49	12	35
WINGATE KIMBERLY S*	29	49	12	35
WINGLER WAYNE & TRACY HOLLAND	19	50	13	4
WININGAR ERIC E & DANIELLE D	13	51	12	29
WININGEAR EARLENE*	13	51	12	1
WINK ROGER CARL & DEBBIE*	29	49	12	33
WINKEL RICHARD JAMES, RT	19	50	13	30
WINKEL RICHARD JAMES, RT*	19	50	13	30
WINKELMAN ANTHONY A & DONNA L	51	46	12	34
WINKLER DARRELL-CAROL, TRST	39	48	11	8
WINKLER DARRELL-CAROL, TRST*	39	48	11	8
WINKLER JAY P*	37	48	12	12
WINKLER SHANNON D	39	48	11	8
WINN BRENDA MAE	19	50	13	26
WINN DEBRA P	19	50	13	15, 22
WINN DONALD & GLENDA PHILLIPPE*	27	49	13	11
WINN GLENDA KAY & DONALD W	27	49	13	11
WINN JEFFERY & DONALD WINN*	27	49	13	11
WINN JEREMY ALLEN & DIANA	19	50	13	25
WINN LAWRENCE & MARY ROUSE-WINN	23	50	11	29
WINN MICHAEL	19	50	13	15, 22
WINN MICHAEL*	19	50	13	15
WINN RENA C/O STANLEY FREEMAN	19	50	13	18
WINN RONALD L & KAREN S	19	50	13	17
WINN VICTOR R & SHEILA A	19	50	13	9
WINN W VINCENT, RT*	27	49	13	35
WINN WILLIAM ALLEN & RENA KAYE*	17	50	14	14
WINSCOTT NATALIE JEAN	47	47	11	28
WINSCOTT PPTYS LLC*	51	46	12	8
WINSLOW PPTYS #1 LLC	27	49	13	23, 24
WINSLOW PPTYS #1 LLC*	27	49	13	23, 24
WINTER CLIFFORD S & SARAH S*	35	48	13	28
WINTER MELVERN M & MARTHA J*	37	48	12	2
WINTERBOWER, FT C/O SAMUEL & MARY	11	51	13	2
WINTERHALTER RANDALL & PEGGY*	29	49	12	18
WINTERHALTER RANDALL*	29	49	12	18
WINTERS STEVE & RENG & KEVIN MCDONALD	11	51	13	26
WINTERTON BLAINE & RACHEL*	33	48	14	1
WINTON DANIELLE*	37	48	12	3
WINTON DAVID & BETH, FT*	45	47	12	4
WIPFLER GARY J & HOLLY L, RT*	35	48	13	28
WIRIYAPIROM POKPONG*	45	47	12	3
WIRTH JERRY A & JANA L, RT	17	50	14	23
WIRTH JERRY A & JANA L, RT*	25	49	14	35
WIRTH NORMA J*	33	48	14	1
WIRTH RENTALS LLC	27	49	13	13
WIRTH RENTALS LLC*	27	49	13	13
WIRTH RENTALS LLC*	33	48	14	11
WIRTH RENTALS LLC*	45	47	12	30, 31
WISCH RYAN W & KELLY A	33	48	14	7
WISCHOVER LINDA J*	29	49	12	34
WISDOM JASON D & LAURIE L	47	47	11	17
WISDOM LAURIE L & JASON D	47	47	11	17
WISDOM ROGER D & ROBIN K*	51	46	12	9
WISE AMY & BILLY G WISE II	21	50	12	23
WISE BILLY G II & AMY*	21	50	12	23
WISE CANDY L*	29	49	12	26
WISE CARI & KENNETH*	15	51	11	32
WISE CARL	19	50	13	13
WISE CATHERINE W, RT	27	49	13	4
WISE JO ANN & CHERYL BOYCE*	29	49	12	20
WISE KENNETH L*	29	49	12	4, 9
WISE MICHAEL & CLORINDA	29	49	12	4
WISE MICHAEL*	29	49	12	4
WISE PATTI A*	29	49	12	4
WISE ROBERT LEE & FRANCES L	21	50	12	36
WISE STANLEY E & MARILYN J, RT*	29	49	12	4
WISE TRAVIS K & TRACY*	29	49	12	4
WISE WESLEY E & STACEY*	29	49	12	4
WISE-HARRIS DORRIE*	37	48	12	3
WISMAN KERN E & BARBARA J*	37	48	12	2
WISS DONNA B & DAVID	15	51	11	29
WISS DONNA B & DAVID*	15	51	11	29
WISSINGER ADAM J & JANICE S	33	48	14	16
WISSINGER SCOTT A & TARA E, TRST*	25	49	14	36
WISWALL GREG & GINA	33	48	14	12
WISWALL GREG & GINA*	33	48	14	1
WITHERWAX JANICE I*	43	47	13	10
WITT CHARLES P III & KATHERINE A	43	47	13	17
WITT CHARLES P JR & NANCY WITT*	43	47	13	14
WITZKE ERIKA L*	29	49	12	5
WLM RE HOLDCO LLC*	45	47	12	10
WNR MGMT LLC*	37	48	12	3
WOBBE DONALD J & PATRICIA L	19	50	13	7
WOHLGEMUTH MARTIN H & SHERRY A*	43	47	13	24
WOLF ADAM & HAILEY	35	48	13	29, 30, 31, 32
WOLF ADAM & HAILEY*	35	48	13	32
WOLF ADAM*	35	48	13	32
WOLF ADAM*	43	47	13	5
WOLF CARL A & JOAN*	29	49	12	14
WOLF CHRISTOPHER T & KRISTINA A*	43	47	13	23
WOLF DANICA S*	43	47	13	9
WOLF DENNIS & SARAH*	43	47	13	1
WOLF JEREMY RYAN & TRACI*	29	49	12	14
WOLF JOEL D & EMILY J YEADON	29	49	12	17
WOLF MELODY V	17	50	14	23
WOLF RALPH C & JANET D	45	47	12	22
WOLFE ALICE C, LE	13	51	12	36
WOLFE CHRISTOPHER M & JOCELYN J	43	47	13	2
WOLFE CHRISTOPHER R & TRACEY M*	29	49	12	11
WOLFE DAVID G & KATHRYN J	13	51	12	28
WOLFE EVAN R & MARGARET M*	45	47	12	4
WOLKOWITZ RICHARD M	43	47	13	13
WOLLARD BLAKE & LARISSA	43	47	13	23, 26
WOLTERS CHRISTOPHER J*	35	48	13	20
WOMACK STEPHANIE E & REZA FARID*	35	48	13	28
WOOD ADAM & LONA*	27	49	13	12
WOOD BRIANNE E & JONATHON M*	29	49	12	34
WOOD DONALD E	29	49	12	1
WOOD DONALD E*	29	49	12	1
WOOD INGRID & JAMES*	35	48	13	30
WOOD JAMES W & DIANA L HATFIELD	39	48	11	18
WOOD JARED & ANDREA*	37	48	12	3
WOOD JARIN M & LYDIA C	51	46	12	8
WOOD JEFFREY D & JERRI L*	27	49	13	24
WOOD JOSEPH ARLEN, RT*	11	51	13	22
WOOD KEMP LLC*	37	48	12	21
WOOD KEVIN L*	15	51	11	29
WOOD KIMBERLY A*	27	49	13	24
WOOD MARK & JENNIFER*	21	50	12	23
WOOD MATTHEW & CALLA*	33	48	14	1
WOOD MICHAEL DAVID	49	46	13	2, 3
WOOD MICHAEL DAVID*	49	46	13	2
WOOD NOAH & KARA DUDENHOEFFER*	37	48	12	2
WOOD PHIL & MARY ELLEN DEGNAN	43	47	13	15
WOOD RHONDA LEA*	43	47	13	10
WOOD RICHARD C	11	51	13	11
WOOD RICHARD L & JOYCE D	11	51	13	11, 2
WOOD ROBERT & JOANN, TRST*	37	48	12	22
WOOD ROBERT E & MARY ANN*	33	48	14	2
WOOD ROCK COMMERCIAL PPTYS LLC*	35	48	13	8
WOOD ROCK RESIDENTIAL PPTYS LLC*	27	49	13	24
WOOD ROCK RESIDENTIAL PPTYS LLC*	39	48	11	6
WOOD SCOTT*	27	49	13	25
WOOD STEPHANIE A & LONNIE C*	37	48	12	3
WOOD WARREN T & LISA S*	45	47	12	27
WOODARD CINDY & KYLE EVANOFF*	21	50	12	33, 34
WOODBURY PHILIP B & SUSAN L*	19	50	13	19
WOODEN JEREMY & AMANDA	23	50	11	33
WOODEN JUSTIN R & AMY J*	33	48	14	26
WOODEN KEVIN RAY & SUSAN LEA*	33	48	14	26
WOODHAVEN LEARNING CENTER*	37	48	12	2
WOODHOLLOW RENTALS LLC*	35	48	13	29
WOODLANDVILLE UNITED METHODIST CHURCH*	25	49	14	3
WOODMAN LUKAS*	39	48	11	5, 8
WOODRUFF GLENN R JR & JEANNE M	51	46	12	21
WOODRUFF JOSH & EMILY*	43	47	13	9
WOODS BOB G & H JANELL, TRSTS	15	51	11	34
WOODS BOB G & H JANELL, TRSTS	23	50	11	3
WOODS BOBBY EUGENE & WILMA	13	51	12	15
WOODS DEANNA S, TRST*	35	48	13	34
WOODS DEREK*	51	46	12	12
WOODS JACK RAY & MARIA*	27	49	13	24
WOODS JAMES L & WANDA A*	55	45	12	25
WOODS JOHN RYAN & SHAUNA	17	50	14	13
WOODS KENNETH E & DEBRA L*	13	51	12	33
WOODS KILE & MARILYN	13	51	12	31
WOODS KRISTINA L, TRST	51	46	12	12
WOODS MICHAEL A & DEBRA L	33	48	14	4
WOODS MICHAEL D & HEIDI*	51	46	12	16
WOODS SHELBY & OMEKA VAISAGOTE	13	51	12	30
WOODSON CHRISTOPHER & MICHELLE	39	48	11	28
WOODSON DONALD W & ROSE M	27	49	13	26
WOODSON HAROLD & MECHELLE, RT*	35	48	13	29
WOODSTOCK MH LLC	37	48	12	29
WOODWARD KENNETH D & CAROLYN*	43	47	13	10, 3
WOODWARD KENYON R & CARMEN L	29	49	12	12
WOODWARD KENYON R & CARMEN L	31	49	11	7
WOODWARD TYLER & BETHANY OWENS*	29	49	12	11
WOODY, FT	27	49	13	11
WOOFTER SHAWNA & CANNON*	37	48	12	21
WOOLDRIDGE GREGORY H*	37	48	12	21
WOOLF MICHAEL R	55	45	12	22
WOOLFOLK CARL A & FELICITAS S*	27	49	13	24
WOOLFOLK JAMES W & DIONNE N, FT	23	50	11	34
WOOLFOLK JAMES W & DONNA J	15	51	11	30
WOOLFOLK JAMES W & DONNA J*	15	51	11	30
WOOLFOLK JAMES W JR & DIONNE N, FT	23	50	11	34
WOOLFORD FRANCIS L & JOY E	51	46	12	6
WOOLFORD FRANCIS L & JOY E*	51	46	12	6
WOOLRIDGE VIRGIL W JR & JANET E*	21	50	12	24
WOOTEN DARRELL L & KRISTIN L*	21	50	12	23
WOPATA MARK & ALLISON*	35	48	13	20
WORDELMAN BETTE	33	48	14	10
WORDEN DAVID & LISA & HEATHER SAATHOFF*	25	49	14	36
WORDEN KARL D & LIZBETH	19	50	13	26
WORDEN, JLT JAMES A & W JEAN, TRS	23	50	11	29
WORKMAN HERMAN E & JULIA B, RT	33	48	14	16
WORKMAN NANCY SUSAN	33	48	14	21, 27, 28
WORKMAN SHANNON*	37	48	12	12
WORLEY BARBARA JO, TRST*	43	47	13	27
WORLEY CYNTHIA A & ISAAC V*	43	47	13	14
WORLEY DAVID & COREY WORLEY*	21	50	12	2
WORLEY GERALD & TINA*	21	50	12	19
WORLEY GERALD R & CHRISTINA L	21	50	12	18, 19
WORLEY JERRY & CHRISTINE L*	21	50	12	19
WORLEY MARK A & RITA M, FT	29	49	12	34
WORLEY MCKINLEY J & ASHLEY N	51	46	12	4
WORLEY ROBERT & DEANDRA	29	49	12	10
WORLEY WILMA & ROBERT	23	50	11	5
WORSHAM DOUGLAS A & JANNA D	45	47	12	16
WORSTELL JACOB AARON*	39	48	11	8
WORSTELL PEGGY & JACOB A*	39	48	11	8
WORTHINGTON ROBERT & MICHELE	19	50	13	29
WORTHLEY, FT	23	50	11	31
WORTMAN MARK J*	29	49	12	35
WOZNIAK MICHAEL & JULIA, TRST*	25	49	14	35, 36
WRANGLER LANDSCAPES LLC	43	47	13	16
WRANGLER LANDSCAPES LLC*	35	48	13	29
WRAY HARRY & DONNA*	27	49	13	25
WRAY MARK & JOANN*	37	48	12	28
WRC, FT	35	48	13	18
WRC, FT*	29	49	12	29
WREN CHARLES*	39	48	11	5
WREN CHELSEA RENEE*	49	46	13	23
WREN CURTIS O & TERESA G	49	46	13	1
WREN CURTIS O & TERESA G	51	46	12	6
WREN DAMON & SARAH E*	51	46	12	27
WREN DANNA & ERNEST*	55	45	12	4
WREN DORIS*	39	48	11	5
WREN FAMILY, TRST C/O JANET WILSON	51	46	12	18
WREN GEORGE D & HANNAH J	49	46	13	11
WREN GEORGIA & KEVIN BRUCE	17	50	14	13
WREN ISAAC*	51	46	12	32
WREN JEFFREY	53	46	11	6
WREN JEFFREY, TRST	51	46	12	11
WREN TERESA*	37	48	12	12
WREN TERRY D & PEGGY L	51	46	12	18
WREN VICKI R	51	46	12	11
WREN VICKI R*	51	46	12	11
WREN VIRGINIA	29	49	12	24
WREN VIRGINIA	51	46	12	9
WRIGHT ARRON & SARAH	11	51	13	20
WRIGHT ARRON & SARAH*	11	51	13	20
WRIGHT AUBREY K, TRST*	27	49	13	12, 13
WRIGHT DANIEL J & TERESA L*	27	49	13	11
WRIGHT DERRINGER & BRITTANY*	13	51	12	28
WRIGHT FARROLL T & JUDITH L*	43	47	13	14
WRIGHT GEORGE G & BARBARA A	27	49	13	23
WRIGHT JAMES & LYNDA	25	49	14	17, 8
WRIGHT JEFFREY & MARGARET	51	46	12	33
WRIGHT JEFFREY & MARGARET*	51	46	12	32
WRIGHT JESSICA & DANIEL & TERESA*	35	48	13	20
WRIGHT JIMMY & SUSAN BETH, RT	37	48	12	15
WRIGHT JOAN M*	23	50	11	6
WRIGHT JOHN A	25	49	14	22, 23
WRIGHT KATHERINE A	19	50	13	15
WRIGHT LINDA J, TRST*	25	49	14	24
WRIGHT LONNIE & LORRI MAHER	23	50	11	7
WRIGHT MARGARET & JEFFREY*	51	46	12	20
WRIGHT MARY ANN*	19	50	13	22
WRIGHT MICHAEL EUGENE*	29	49	12	20
WRIGHT MILDRED & SALENA MCCLAIN*	37	48	12	21
WRIGHT OLIVIA D*	29	49	12	10
WRIGHT RALPH V III & CARLA A	23	50	11	16
WRIGHT REGAN & MORGAN*	37	48	12	12
WRIGHT ROBERT K & KIMBR L*	37	48	12	21
WRIGHT SEAN E & NICOLE M WRIGHT*	39	48	11	9
WRIGHT SUSAN & ROBERT LUDWIGSEN & ANDREW WRIGHT*	39	48	11	6
WRIGHT SUSAN LYNN*	17	50	14	26
WRINKLE RONALD & LESLIE & ROBERTA, TRST	19	50	13	5, 6
WRISBERG GARY P & HOLLY J, RT*	27	49	13	28, 29
WRR & JLR, RT*	23	50	11	19
WRR & JLR, RT*	35	48	13	20
WUEST MIKE & KIM	43	47	13	16
WUEST TIMOTHY & NATALIE*	43	47	13	11

Boone County Owner Index

NAME	PG	T	R	SEC
WULF MARTIN-MARGARET, TRST*	35	48	13	30
WULFF ADAM M	33	48	14	21
WULFF BRADLEY & CRYSTAL	23	50	11	35
WULFF HARRY J & EDWARD D*	33	48	14	9
WULFF JOHN B & MARY L & DAVID L*	35	48	13	20
WULFF JOSEPH W, TRST	31	49	11	7
WULFF KALEB & LAUREN*	35	48	13	20
WULFF KENT-JANET, TRST	27	49	13	22, 27
WULFF KENT-JANET, TRST*	35	48	13	17, 20
WULFF MATTHEW J & STACEY D	33	48	14	25
WULFF NICHOLAS B & CHRISTA M	27	49	13	9
WUMBEI ABIBA*	43	47	13	1
WUNDRACK JULIE J	33	48	14	8
WUNDRACK WILLIAM J & SARA L*	53	46	11	7
WURDEMAN DELORIS J	13	51	12	14
WYATT CATLYN*	35	48	13	20
WYATT CHERI MARIE*	19	50	13	10
WYATT CHRISTINA ANN	55	45	12	15, 16
WYATT DONITA RAE*	19	50	13	16
WYATT JAMES WILLIAM	23	50	11	31
WYATT JARED M & VICTORIA A*	21	50	12	24
WYATT JEFFREY L & ILAHRAE L*	37	48	12	15
WYATT JOHN M*	29	49	12	5
WYATT JUSTIN	51	46	12	29, 32
WYATT KAITLAN & NICHOLAS PALMGREN*	49	46	13	25
WYATT LAYTON*	37	48	12	12
WYATT MICHAEL W & CONNIE S	27	49	13	12
WYATT MICHELLE D*	43	47	13	10
WYATT PAUL F*	33	48	14	23
WYATT ROBERT L & PATTY	17	50	14	36
WYATT ROSEMARY, TRST	51	46	12	23, 24
WYATT ROSEMARY, TRST*	51	46	12	23
WYATT SARAH DOROTHEA	23	50	11	31
WYATT SARAH DORTHEA	21	50	12	34
WYATT STEVE A & SANDRA K	55	45	12	3
WYATT WESLEY D	23	50	11	7
WYATT WILLIAM K*	29	49	12	17
WYATT, FT	43	47	13	13
WYATT, FT*	43	47	13	13
WYCKWOOD CHARLES & KAYLEE*	29	49	12	18
WYMAN HURBIE E & TINA A HARDING	39	48	11	8
WYSS BARBARA JEAN*	43	47	13	11
WYSS FRED L & GLENDA R*	35	48	13	20
X				
X COUNT PPTYS MO LLC THE*	35	48	13	7
XIE CHENGYU & LI MA*	35	48	13	28
XIE YUNCHAO & FEI WANG*	43	47	13	1
XPO LTL PPTYS LLC ATTN: TAX DEPT*	39	48	11	7
XU CHENGFAN & BINBIN WANG*	35	48	13	17
XU HENGPING & HONG FU*	27	49	13	25
Y				
YAEGER KARLIN & NANCY L*	33	48	15	1, 12
YAEGER KEVIN & SHARON	25	49	14	36
YAEGER KEVIN & SHARON	27	49	13	31
YAEGER KEVIN & SHARON	33	48	14	1
YAEGER KEVIN & SHARON	35	48	13	6
YAEGER RANDAL & CLAIR L*	55	45	12	10
YAEGER RICHARD & LINDA	29	49	12	27
YAEGER RICHARD & LINDA, JST*	29	49	12	34
YAGER CARL W & CAROL B*	15	51	11	29
YAGER EILEEN BENNETT*	35	48	13	29
YAGER, TRST	13	51	12	15
YAHWEH'S ASSEMBLY IN MESSIAH	33	48	14	18, 7
YAHWEH'S ASSEMBLY IN MESSIAH*	33	48	14	8
YAMNITZ RONNIE D & BRENDA A	21	50	12	27
YANEZ PRESCOTT & ROBIN*	27	49	13	11
YANG NA*	37	48	12	21
YANKO KATHLEEN L*	37	48	12	3
YANOS-PETERSON, RT	31	49	11	30
YAR MALLEE*	33	48	14	2
YARAH PPTYS LLC	39	48	11	32
YARASI NAVEEN K & SUDHESHNA NANDIMANDALAM*	43	47	13	1
YARGUS ASHLEY*	35	48	13	20
YATES CHARLES M	29	49	12	3
YATES CHRISTOPHER & JONATHAN	25	49	14	28, 33
YATES ELIZABETH & DEVIN COFFMAN*	43	47	13	3
YATES JOAN MARIE, RT*	35	48	13	29
YATES KEITH*	35	48	13	29
YEHYAWI TAMEEM & SHANNON*	43	47	13	10, 15
YELTON KEN S & WENDY S*	33	48	14	22
YEMANE-GHIRMAZION, FT*	43	47	13	10
YEPEZ RAFAEL*	29	49	12	20
YEVTODIYENKO ALEKSEY & ELENA GOUN*	35	48	13	34
YIN GUOQING & BINGYUE ZHANG*	37	48	12	3
YOAKUM MARK & CATHERINE & MICHAEL*	43	47	13	9
YOCUM DELORES*	29	49	12	14
YODER APRIL A & SOLOMON*	19	50	13	30
YODER DAN & SANDY*	29	49	12	18
YODER DANIEL J & SANDRA L	29	49	12	17
YODER DAVID & EMMY*	37	48	12	12
YODER RAY	11	51	13	18
YODER SAMUEL M, TRST	11	51	13	21, 22
YODER SAMUEL Y & AMELITA	15	51	11	28
YODER STEVEN C & MARGUERITE S*	37	48	12	3
YODER VERNON	45	47	12	10, 9
YODER WAYNE A & KIMBERLY J*	23	50	11	6
YONLEY JAMES & CAROLYN, QST	47	47	11	27
YOO KWANG SUK & SEUNGAH LEE YOO*	35	48	13	29
YORK ROBERT DALE	33	48	14	16, 9
YORK ROBERT DALE & CHERYL ANN	33	48	14	9
YORO MEREDITH & JACOB*	43	47	13	9
YORO NEAL F & ETHEL-MAE YORO, RT*	43	47	13	9
YOST THOMAS B & JOYCE K, FT	13	51	12	21
YOUMANS CHARLES & SVETLANA GROBMAN*	35	48	13	27
YOUNG ARTHUR L & PATRICIA A	29	49	12	6
YOUNG BARBARA A & GEOFFREY R*	13	51	12	28
YOUNG BRUCE & CINDY*	37	48	12	3
YOUNG CAROLYN*	37	48	12	12
YOUNG CHRYSTAL*	37	48	12	12
YOUNG CLIFFORD JR & PATRICIA	51	46	12	12
YOUNG DARNELL & JAMMIE MCKENZIE*	43	47	13	26
YOUNG DIANA*	37	48	12	12
YOUNG EDWARD J & SHARON L*	27	49	13	12
YOUNG EMILY & ERIC JOHNSON*	23	50	11	6
YOUNG GAIL M	51	46	12	33
YOUNG GARY A & CARLA J	27	49	13	19
YOUNG GEORGE A III & JULIA A*	29	49	12	20
YOUNG JAMES R & SHARON K	33	48	14	11
YOUNG JEFFERY G & LEONICA L*	37	48	12	28
YOUNG JERRY & JESSICA	11	51	13	7
YOUNG KAREN S & TERRY L JR	13	51	12	26
YOUNG KEVIN V*	29	49	12	26
YOUNG KIMBERLY A & LEVI R*	27	49	13	11
YOUNG LARRY D & ANNE CHRISTINE	47	47	11	16
YOUNG LARRY D & CANDY C	47	47	11	16
YOUNG LAUREN P & JAMES A	27	49	13	17
YOUNG MEDA M & BENNIE E	15	51	11	22, 27
YOUNG MEDA M & BENNIE E	23	50	11	2
YOUNG NICHOLAS*	29	49	12	11
YOUNG PHILIP & KELSEY*	37	48	12	12
YOUNG RALPH T & NANCY L*	19	50	13	28
YOUNG ROYTER O & DIANNE P*	27	49	13	14
YOUNG STEVEN & ALLISON*	51	46	12	26
YOUNG TERRY L & KAREN S*	13	51	12	26, 34, 35
YOUNG TREVOR J & FIONA*	35	48	13	18
YOUNG WILLIAM & EVELIEN RIETVELD*	19	50	13	21
YOUNG WILLIAM D & VALERIE J	11	51	13	31, 32
YOUNG WILLIAM D & VALERIE J	19	50	13	6
YOUNG, RT	27	49	13	19
YOUNGER KRIS & AMY*	27	49	13	17
YOUNGER SAMUEL & REBEKAH*	37	48	12	10
YOUNGER WILLIAM F & SUZANNE Y A*	33	48	14	2
YOUNGMAN LUKE-DEE, TRST	37	48	12	24
YOUNGQUIST ROBERT S & BONNIE L*	29	49	12	26
YOUNKER WILLIAM A & LORI L	11	51	13	3
YOUNT ALAN HARRIS NON-MARITAL, RT*	43	47	13	2
YOUNT JORDAN M & MARTHA S*	37	48	12	11
YOUNT MICHAEL & KRISTA	17	50	14	35
YOUNT STEPHEN & JEAN	9	51	14	25
YUHAS GREG & PHYLLIS*	35	48	13	29
YUNG DANIEL A & KARLA R*	49	46	13	13
YUNGWIRTH URSULA E*	29	49	12	5
Z				
ZACHER MARK D & MARY JO, RT	51	46	12	25
ZADEL, FT*	45	47	12	13
ZAGONENKO PETR & VALERIYA VLADIMIROVNA*	35	48	13	7
ZAHRINGER KENNETH & ALYSON PRICE*	33	48	14	2
ZAJICEK-CASATI, TRST	11	51	13	34
ZAKARIYA PATRON & FELIX CYUBAHIRO*	37	48	12	3
ZAKREWSKI TIMOTHY & ROBIN	39	48	11	33
ZAKREWSKI TIMOTHY & ROBIN*	37	48	12	31
ZAMBRE AJIT P & DUHITA AJIT*	43	47	13	9
ZANDVLIET PEGGY*	29	49	12	17
ZANER DAYNA A & LORA D*	37	48	12	16
ZAPF BILLY D SR & ANITA D*	37	48	12	12
ZARA ROBERT & WHITNEY	27	49	13	29
ZARRABI JALIL & CHRISTINE*	37	48	12	12
ZAWIEJA SCOTT & SHEILA*	55	45	12	11
ZBORNIK ALISA MAE, RT*	45	47	12	32
ZEAGLER CHRISTINA LEA*	27	49	13	22
ZEB INVS LLC*	37	48	12	21
ZEIGLER CARL*	43	47	13	2
ZEKOR-DARROW, RT	45	47	12	27
ZELAYA DANIELLE*	37	48	12	12
ZELENAK MELCHIOR & BONNIE, TRST	43	47	13	14
ZEMBLES SHAWN	33	48	14	27, 28
ZENG YINGHUI & XINSHENG GAN*	35	48	13	36
ZENG YINGHUI & XINSHENG GAN*	43	47	13	1
ZEPP SCOTT ANDREW & LINDSAY W*	37	48	12	15
ZERR JORDAN*	27	49	13	24
ZEY ROBERT J & MELODY A, RT*	35	48	13	20
ZHAO JIAXU & XINQI*	43	47	13	24
ZHENG LINGTING*	29	49	12	20
ZHENG WIN'S ENTERPRISES INC*	37	48	12	3
ZHU JIANWEI & JIANXIN ZHENG*	37	48	12	3
ZHUANG XINHUA & YUNXIN ZHAO*	35	48	13	27
ZIEGELBEIN RAYMOND C	21	50	12	1
ZIELINSKI CHRISTOPHER J*	29	49	12	10
ZIMMERMAN DARREL W & CHRIS M*	29	49	12	34
ZIMMERMAN DON & LEESA	27	49	13	13
ZIMMERMAN GORDON RODNEY*	43	47	13	2
ZIMMERMAN HEATHER RENE*	35	48	13	20
ZIMMERMAN LUCY F & JOHN W*	43	47	13	2
ZIMMERMAN MICHAEL & KRISTIE HILLHOUSE*	27	49	13	35
ZIMMERMAN SEAN & HALEY KRUSE*	45	47	12	3
ZIMMERMAN THOMAS S & LISA A	45	47	12	21
ZIMMERMAN WILLIAM N	17	50	14	14
ZIMMERSCHIED JOHN & JULIE	39	48	11	19
ZIMPFER TERESA MAE*	39	48	11	17, 8
ZINK ROBERT D & STEPHANIE M*	27	49	13	2
ZINNIA PPTYS LLC	43	47	13	9
ZINNIA PPTYS LLC*	37	48	12	3
ZITSCH ROBERT P & MARY G*	43	47	13	5
ZOELLERS AARON	13	51	12	21, 31
ZOELLERS SCOTT E & VALERIE A*	15	51	11	31
ZONEK JAMES & KATHLEEN, TRSTS	11	51	13	25, 36
ZULLO PAUL WILLIAM, RT*	43	47	13	14
ZULLO S PAUL & BONNIE LOU, RT	43	47	13	14
ZULLO SEAN P & LESLIE C	43	47	13	14
ZULOVICH JOSEPH M & JOYCE A*	35	48	13	20
ZUMALT ALLEN K & TERRI J, FT	49	46	13	25
ZUMALT ASA K & VIRGINIA A, FT	47	47	11	19
ZUMALT BYRON K & CYNTHIA J	49	46	13	1
ZUMALT BYRON K & CYNTHIA J	51	46	12	6
ZUMALT BYRON K & CYNTHIA J*	51	46	12	6
ZUMALT KEVIN*	37	48	12	21
ZUMALT PPTYS LLC C/O ASA ZUMALT*	43	47	13	10
ZUMALT PPTYS LLC*	43	47	13	10
ZUMSTEG MARVIN C & TANYA F*	37	48	12	28
ZUMWALT DAVID C & BRENDA S*	37	48	12	14
ZUMWALT DONNA L	55	45	12	4
ZUMWALT TERRY L*	51	46	12	27
ZUNO YESSICA J*	27	49	13	29
ZWEIFEL MICHAEL & ANGELA MACKLIN-ZWEIFEL*	27	49	13	24
ZWEIG ALEXANDER P & LACY R	39	48	11	28
ZWEIG BENJAMIN FREDERICK*	37	48	12	21
ZWEIG STEVEN & SUSAN EVEN	37	48	12	16
ZYNDA JAMES R*	35	48	13	20

NAME	PG	T	R	SEC

This page intentionally left blank

Boone County Road Index

NAME	PG	T	R	SEC
A				
A W MANNS RD	44	47	12	24
A W MANNS RD	46	47	11	19
ABC LN	36	48	12	12, 11
ABC LN	38	48	11	7
ABILENE ACRES	34	48	13	8, 5
ACADEMY RD	20	50	12	28, 27
ACTON RD	48	46	13	3, 2
ADAMS RD	12	51	12	25, 36
ADAMS RD	14	51	11	30, 31
ADAMS ST	14	51	11	16
ADELAIDE CT	44	47	12	6
ADELAIDE DR	42	47	13	1
ADELAIDE DR	44	47	12	6
AIRPORT DR	44	47	12	24, 25, 36
AKEMAN BRIDGE RD	26	49	13	9, 11, 10, 17, 16
ALAMOS PL	36	48	12	21
ALAN CIR	28	49	12	20
ALBERT RD	50	46	12	32
ALEX DR	32	48	14	16
ALEXANDER DR	32	48	14	8, 9, 10
ALFALFA DR	28	49	12	17, 18, 19
ALLTON PARK RD	42	47	13	10, 3
ALMA CT	50	46	12	32
ALMOND LN	26	49	13	25
ALSPAW RD	16	50	14	24
ALSPAW RD	18	50	13	19
AMBER LN	24	49	14	32
AMBER LN	32	48	14	5
AMOS DR	42	47	13	10
ANCHOROM RD	20	50	12	3
ANDREW SAPP RD	42	47	13	26, 25, 35, 36
ANDREW SAPP RD	48	46	13	1
ANDREW SAPP RD	50	46	12	6
ANDREWS LN	30	49	11	30, 31
ANGEL LN	44	47	12	34, 35, 36
ANGELL SCHOOL RD	14	51	11	5, 8, 17
ANITA CT	28	49	12	19
APPLEWOOD CREEK RD	34	48	13	33
ARBOR WAY	34	48	13	33
ARNOLD LN	50	46	12	34
ARNSMEYER LN	54	45	12	8, 7
ARRATT CT	36	48	12	1
ARROWHEAD LAKE DR	42	47	13	9, 4, 3
ASH GROVE LN	28	49	12	2
ASPEN CIR	36	48	12	3
ATLANTIC BLVD	26	49	13	10
ATLAS CT	34	48	13	20
AUDRAIN ST	12	51	12	5, 4
AUDUBON RD	42	47	13	26, 25
AUFRANC RD	44	47	12	10
AUTUMN DR	26	49	13	24
B				
BACKBONE RD	46	47	11	27, 33, 34
BACKBONE RD	52	46	11	3
BACKWOODS COVE	28	49	12	14
BAINBRIDGE CT	34	48	13	29
BAINBRIDGE DR	34	48	13	29
BALL RD	12	51	12	25
BALL RD	14	51	11	29, 19, 30, 20
BALLENGER LN	28	49	12	33, 34
BALLENGER LN	36	48	12	4, 3
BALLENGER PL	36	48	12	4, 9
BALLEW RD	30	49	11	8, 17, 18
BAPTIST HOME AVE	50	46	12	3
BARBER RD	10	51	13	21, 28
BARN HOLLOW DR	36	48	12	16
BARNES CHAPEL RD	46	47	11	9, 8, 10, 17, 16, 15
BARNES RD	12	51	12	34, 10, 15, 14, 22, 23, 27
BARNES RD	20	50	12	3
BARNES SCHOOL RD	20	50	12	9, 16, 4
BARNETT SCHOOL RD	10	51	13	32, 29, 28
BARRY RD	44	47	12	18, 19
BARTEL LN	44	47	12	27
BASNET DR	50	46	12	8
BASS LN	44	47	12	3, 2, 1
BATTLE AVE	36	48	12	2
BATYE LN	48	46	13	25, 26
BATYE LN	50	46	12	30
BAXTER CT	34	48	13	20
BEARFIELD RD	36	48	12	30, 31, 32, 29
BEARFIELD RD	44	47	12	6, 5
BEARFIELD SUBDIVISION	44	47	12	6
BELFRY CT	54	45	12	10
BELL RD	24	49	14	11, 12, 13
BELL RD	26	49	13	18
BELLVIEW DR	34	48	13	29, 28
BEN WILLIAMS RD	36	48	12	25, 36
BEN WILLIAMS RD	44	47	12	1, 12
BENEDICT RD	18	50	13	29, 30
BENEDICT RD	28	49	12	33, 34
BENNETT DR	44	47	12	8, 17
BENSON RD	10	51	13	1
BENSON RD	12	51	12	6, 5
BENTHALL BLVD	28	49	12	10
BENTLAGE DR	50	46	12	14, 13, 24
BENTWOOD LN	22	50	11	6
BERKLEY DR	36	48	12	16, 21
BERTIE AVE	20	50	12	14
BERTLEE DR	14	51	11	29, 20
BETHANY DR	34	48	13	29, 28
BETHEL CHURCH RD	42	47	13	1, 2
BETHEL DR	42	47	13	2
BETHEL LN	42	47	13	2
BETHLEHEM RD	16	50	14	24, 25
BIG TIMBER DR	36	48	12	28
BIGGS RD	50	46	12	5, 4
BILL LAWRENCE DR	10	51	13	36
BILL LAWRENCE DR	18	50	13	2, 1
BILLY JEAN DR	28	49	12	35
BIRCH ST	20	50	12	23
BITTERGREEN LN	26	49	13	29
BLACK WALNUT CT	32	48	14	1
BLACK WALNUT DR	32	48	14	1
BLACKFOOT RD	26	49	13	34
BLACKFOOT RD	34	48	13	3
BLACKHAWK TRL	44	47	12	29, 32
BLACKTHORNE LN	36	48	12	24
BLAKE DR	42	47	13	24
BLAKEMORE RD	10	51	13	34
BLAKEMORE RD	18	50	13	3, 2
BLUE JAY WAY	34	48	13	7, 18
BLUEBIRD LN	42	47	13	24
BLUEBIRD LN	44	47	12	18, 19
BLUESTEM CIR	32	48	14	27
BLYTHE RD	50	46	12	27, 26
BOATMAN HILL RD	28	49	12	8, 5
BOB VEACH RD	52	46	11	8, 17, 5, 6, 7, 18
BOBCAT CT	36	48	12	27
BOLLI RD	32	48	14	1
BON GOR CT	26	49	13	14
BONNE FEMME CHURCH RD	44	47	12	8, 10, 9, 4, 3
BOOKER DR	32	48	14	1
BOONE INDUSTRIAL BLVD	28	49	12	30
BOONE RD	10	51	13	3
BOOTHE LN	24	49	14	10, 15, 22, 27, 34, 35
BOOTHE LN	32	48	14	11, 2
BORIS DR	42	47	13	10
BOTNER RD	18	50	13	33, 34
BOTNER RD	26	49	13	3, 2
BOURBON RD	10	51	13	3, 10, 15
BOWLING LN	38	48	11	29, 28, 30, 31, 32, 33
BOZARTH LN	38	48	11	8, 9, 17, 16
BRADLEY LN	24	49	14	9
BRAMBLETT LN	24	49	14	19
BRAMPTON CT	34	48	13	29
BRAMPTON LN	34	48	13	29
BRANCH ST	20	50	12	23
BRANDYWINE CREEK RD	44	47	12	15
BRAZOS DR	42	47	13	5
BREEDLOVE DR	10	51	13	36
BREEDLOVE DR	12	51	12	31, 32
BREEDLOVE DR	18	50	13	1
BREEDLOVE DR	20	50	12	6, 5
BREEZEWOOD DR	36	48	12	2
BRENNEN DR	32	48	14	2
BRIARCREST DR	32	48	14	2
BRICE RD	10	51	13	23
BRIDLESPUR LN	24	49	14	27, 26
BRISTOL CT	34	48	13	20
BROADVIEW CT	36	48	12	12, 13
BROADWAY	34	48	13	9, 10, 11, 16, 15, 12, 14
BROADWAY	36	48	12	17, 7, 16, 18
BROADWAY	50	46	12	11, 14, 10, 16, 15
BROADWAY ROUNDABOUT	50	46	12	11, 14, 10, 15
BROCK RODGERS RD	36	48	12	33
BROCK RODGERS RD	44	47	12	4
BROME RD	32	48	14	16
BROOK VALLEY DR	42	47	13	24
BROOKHAVEN CT	42	47	13	10
BROOKHAVEN DR	42	47	13	10
BROOKHILL DR	28	49	12	9
BROOKSIDE LN	42	47	13	2
BROOKVIEW CT	34	48	13	29, 28
BROOKVIEW TER	34	48	13	29, 28
BROWN SCHOOL RD	26	49	13	26, 25
BROWN SCHOOL RD	28	49	12	29, 30
BROWN STATION RD	28	49	12	21, 29, 28, 32
BROWNS STATION DR	28	49	12	10, 3
BRUCE LN	16	50	14	13
BRUSHWOOD LAKE RD	34	48	13	29, 32, 33
BRUSHWOOD LAKE RD	42	47	13	5
BRUSHY WAY	22	50	11	6
BRW LN	14	51	11	28
BRYNLEIGH CT	28	49	12	9
BUCHANAN DR	34	48	13	20
BUCK RD	28	49	12	9
BUD WYMAN LN	50	46	12	20
BUFFALO DR	28	49	12	17, 18
BUFFALO RIDGE RD	42	47	13	11
BULLARD RD	50	46	12	21, 22
BULRUSH DR	28	49	12	20, 19
BURG RD	20	50	12	26
BURKS ST	12	51	12	5, 4, 9
BURNETT SCHOOL RD	52	46	11	20, 29, 19
BURNING BUSH CT	26	49	13	25
BURNING BUSH RD	26	49	13	25
BURR OAK RD	32	48	14	35
BURR OAK RD	40	47	14	11, 2, 12
BUSH LANDING RD	54	45	12	8, 17, 7, 18, 19
BUSINESS LOOP 70	34	48	13	11, 3, 12, 1, 2
BUSINESS LOOP 70	36	48	12	5, 6, 7, 8
C				
C B LEWIS RD	18	50	13	33, 34
C B LEWIS RD	26	49	13	4, 3
CABERNET CT	38	48	11	29
CABO LN	26	49	13	12
CABOT LINKS CT	44	47	12	6
CABOT LINKS DR	42	47	13	1
CABOT LINKS DR	44	47	12	6
CADET CT	44	47	12	10
CALDWELL RD	20	50	12	16, 21, 28
CALLAHAN CREEK RD	16	50	14	28, 27, 26, 25
CALVERT HILL RD	26	49	13	1, 12
CALVERT HILL RD	28	49	12	6, 5, 7
CALVIN DR	48	46	13	14, 13
CALVIN DR	50	46	12	18
CAMELLIA CT	26	49	13	25
CAMPUS DR	42	47	13	9
CANADA ST	12	51	12	8, 5
CANOLE RD	10	51	13	36
CANOPY LN	32	48	14	26
CARDINAL CT	34	48	13	18
CAREY DR	20	50	12	19
CARR LN	8	51	14	23, 25, 26
CARTER SCHOOL RD	38	48	11	8, 17, 7
CARUTHERS AVE	24	49	14	26, 35
CASA CIR	34	48	13	20
CATHERINE DR	34	48	13	36
CAVE CREEK RD	42	47	13	14, 11
CAVENDISH CT	26	49	13	11
CEDAR CT	26	49	13	8
CEDAR GROVE BLVD	36	48	12	15, 22
CEDAR HILLS RD	50	46	12	24, 25
CEDAR TREE LN	48	46	13	25, 36, 35, 26
CEDAR TREE LN	50	46	12	19, 30
CEE WEST DR	50	46	12	9, 16
CELTIC DR	34	48	13	30
CENTER ST	42	47	13	10
CENTRAL ST	32	48	15	1
CHALET DR	26	49	13	11
CHAMPETRA	54	45	12	14
CHAPARRAL DR	20	50	12	3, 2
CHAPEL DR	26	49	13	20
CHAPEL HILL RD	34	48	13	21, 20, 22, 23
CHAPMAN LN	34	48	13	5
CHARLENE ST	24	49	14	36
CHEAVENS RD	44	47	12	17, 18
CHENAR CT	26	49	13	25
CHEROKEE RIDGE RD	30	49	11	3
CHERRY BARK CT	34	48	13	27
CHERYL WAY	28	49	12	19
CHESLEY DR	26	49	13	11
CHIMNEY RIDGE RD	42	47	13	14, 11
CHRIS DR	34	48	13	36
CHRIS DR	42	47	13	1
CHRISTIAN SCHOOL RD	50	46	12	28, 27, 32, 33
CHRISTIAN SCHOOL RD	54	45	12	5
CINDY LN	26	49	13	27
CLARK CT	32	48	14	8
CLARK LN	36	48	12	4, 5, 6, 9, 8, 10, 3
CLATTERBUCK RD	52	46	11	7
CLAYS FORK RD	28	49	12	8, 17, 7
CLAYSVILLE RD	54	45	12	14, 13, 22, 23, 24
CLEARVIEW CT	26	49	13	24
CLEARVIEW DR	26	49	13	23, 24
CLEARVIEW RD	26	49	13	23, 26
CLELLIE HARMON RD	50	46	12	9, 10
CLINE RD	22	50	11	11, 2
CLINKENBEARD RD	46	47	11	29, 32
CLINKENBEARD RD	52	46	11	8, 17, 16, 4, 5
CLOSTER CT	42	47	13	15
CLOVER CT	28	49	12	17
CLUB HOUSE RD	48	46	13	14, 23, 22
COATS LN	32	48	14	35, 36
COATS LN	34	48	13	30, 31, 19
COKIES RD	28	49	12	5
COLCHESTER RD	26	49	13	11
COLISEUM BLVD	28	49	12	29
COLLEGE AVE	36	48	12	19, 7, 18
COLLEY RD	8	51	14	23, 24
COLUMBUS CT	38	48	11	7
CONEFLOWER AVE	42	47	13	10
CONNIE CT	28	49	12	19
CONRAD RD	16	50	14	28, 27, 34
CONSERVATION RD	54	45	13	1
CONSTIEN RD	42	47	13	23
COONCE LN	54	45	12	16, 15
CORBET DR	32	48	14	1
CORDEVALLE CT	42	47	13	1
CORPORATE LAKE DR	34	48	13	36
COTTAGE LN	36	48	12	27
COUNTRY AIRE LN	42	47	13	14
COUNTRY BOY AVE	18	50	13	10
COUNTRY HILL CT	34	48	13	29
COUNTRY HILL DR	34	48	13	29, 28
COUNTRY HILL RD	32	48	14	1
COUNTRY SQUIRE CT	26	49	13	26
COUNTRY WOODS RD	34	48	13	28, 27
COUNTRYSHIRE DR	34	48	13	6, 7
COUNTY LINE RD	10	51	13	1, 3, 2
COUNTY LINE RD	14	51	11	4, 3, 2
COVERED BRIDGE RD	42	47	13	11
COYOTE HILL RD	8	51	14	34
CRABAPPLE LN	34	48	13	33
CRABAPPLE LN	42	47	13	4
CRATER LAKE DR	36	48	12	10
CREASY SPRINGS RD	26	49	13	14, 22, 23, 26, 35
CREASY SPRINGS RD	34	48	13	2
CREED RD	10	51	13	35, 27, 26
CREEKLAND DR	18	50	13	36
CREEKLAND DR	20	50	12	31
CREEKLAND DR	26	49	13	1, 12
CRESSKILL DR	42	47	13	15, 10
CREST CT	26	49	13	25
CRESTVIEW DR	34	48	13	29
CRESTWOOD CT	32	48	14	1
CRITTER CROSSING RD	54	45	12	3
CROCKER RD	14	51	11	18
CROCKETT DR	42	47	13	3
CROFTON HALL RD	10	51	13	24, 23
CROWN CT	12	51	12	34
CROWN CT	20	50	12	3
CROWNVIEW CT	12	51	12	34
CROWNVIEW CT	20	50	12	3
CROWNVIEW DR	12	51	12	34
CROWNVIEW DR	20	50	12	3, 2
CRUMP LN	50	46	12	10, 3
CUNNINGHAM DR	26	49	13	14
CUNNINGHAM DR	34	48	13	8, 6, 7
CUPPY LN	20	50	12	9, 16
D				
DAISY DR	28	49	12	10
DALLAS DR	28	49	12	12
DANCING WILLOW DR	28	49	12	20
DANIEL BOONE BLVD	36	48	12	16, 21
DANIEL ST	26	49	13	12
DASH ST	28	49	12	19
DAVENPORT RD	22	50	11	8, 9, 17, 20, 5
DAVID ALLEN RD	46	47	11	9, 8, 6, 5, 4, 7
DAVID SAPP RD	50	46	12	34
DAVID SAPP RD	54	45	12	3
DAVIS RD	14	51	11	32
DAVIS RD	22	50	11	8, 6, 5, 7

Boone County Road Index

NAME	PG	T	R	SEC
DAWN DR	34	48	13	4
DEBBIE DR	28	49	12	19
DEBORAH CT	44	47	12	18
DEE WOODS RD	50	46	12	21, 22
DEER NOLL RD	44	47	12	16, 15
DEER PARK RD	44	47	12	10, 16, 15
DEER VALLEY LN	28	49	12	11, 14
DELLA LN	28	49	12	19
DEMARCO RD	54	45	12	14
DEMARET DR	36	48	12	11
DENNINGHOFF RD	32	48	14	12, 13
DENNINGHOFF RD	34	48	13	7, 18
DEVILS WASHBOARD RD	8	51	14	12, 13, 24
DEWEY LN	36	48	12	2
DIANNE DR	28	49	12	19
DINWIDDIE SCHOOL RD	12	51	12	2, 11, 14
DISCOVERY PKWY	36	48	12	33, 27, 28
DODD RD	18	50	13	11, 15, 14
DOE BROOK LN	28	49	12	5, 4
DOE RD	28	49	12	9
DOMETRORCH RD	32	48	14	10, 11
DONNA CT	50	46	12	32
DORIS BLVD	22	50	11	20, 21, 29, 28, 27
DOTHAGE LN	42	47	13	16, 15
DOUGLAS DR	28	49	12	26
DOULTON DR	36	48	12	3
DOWELL LN	12	51	12	25
DOZIERS STATION RD	30	49	11	32
DOZIERS STATION RD	38	48	11	8, 5
DRAKE LN	24	49	14	17, 20, 19
DRANE RD	16	50	14	21, 22, 23
DREW RD	14	51	11	29, 20, 17
DRIFTWOOD CT	36	48	12	3
DRIPPING SPRINGS RD	18	50	13	21, 28, 27, 26, 25, 34, 35
DRISKEL RD	26	49	13	29, 28, 30, 32, 33
DRUID LN	34	48	13	30
DUMONT LN	42	47	13	15
DUNBAR LN	12	51	12	34
DURK RD	30	49	11	9, 10
DUSENBERY DR	54	45	12	11
DUSTY RHODES LN	28	49	12	23, 24
DUVALL DR	38	48	11	9, 4
E				
E AND G RD	12	51	12	9
EADEN LN	14	51	11	16, 17
EAGLE CT	36	48	12	21
EAGLE KNOLL DR	54	45	12	10
EAGLE RD	42	47	13	13
EAGLE RIDGE RD	44	47	12	22
EAGLE TRACE	54	45	12	10
EARL CRANE RD	42	47	13	24, 25
EARTHLAND RD	34	48	13	8, 6, 5
EASLEY RIVER RD	42	47	13	34
EASLEY RIVER RD	48	46	13	3
EAST BROWN STATION RD	28	49	12	32
EAST CEDAR CT	26	49	13	24
EAST CIRCLE DR	26	49	13	24
EAST CT	36	48	12	12
EAST GEORGETOWN LOOP	34	48	13	20
EAST LEXINGTON CIR	34	48	13	20
EAST PARK LN	36	48	12	12
EAST RAINBOW DR	36	48	12	12
EAST RIDGE RD	26	49	13	20
EAST SNOWY HILLS LN	50	46	12	28, 33
EASTER LN	36	48	12	11
EASTVIEW LN	26	49	13	26, 25
EATON RD	16	50	14	10, 11, 15, 14
EDGAR MARCH DR	20	50	12	19
EDGEVIEW RD	20	50	12	3, 2
EDWARDS RD	50	46	12	9, 8, 5, 4
EL CENTRO CT	36	48	12	21
EL CHAPARRAL AVE	36	48	12	16, 21
EL DORADO DR	36	48	12	21
ELAINE DR	28	49	12	20, 19
ELDER DR	28	49	12	27
ELIZABETH ST	24	49	14	36
ELK PARK DR	36	48	12	16, 21
ELKIN RD	20	50	12	25
ELKIN RD	22	50	11	19, 30
ELLIS SCHOOL RD	50	46	12	1
ELLIS SCHOOL RD	52	46	11	6
ELWOOD ARMS LN	36	48	12	1
ELWOOD ARMS LN	38	48	11	6
ELY AVE	32	48	14	1
EMMA LN	26	49	13	12
ENGLEWOOD RD	46	47	11	29, 28, 27, 32, 33, 34
ENTERPRISE DR	38	48	11	6
ERIC LN	28	49	12	11
ERNIE LANGDON RD	50	46	12	34
ESSEX CT	34	48	13	20
EVERETT CARR RD	10	51	13	2, 11
EVERT SCHOOL RD	16	50	14	35, 36
EVERT SCHOOL RD	24	49	14	11, 2, 1
EXHIBITORS PASS	28	49	12	29
F				
FAIRGROUNDS RD	12	51	12	5
FALL CREEK DR	28	49	12	15
FARRAR RD	26	49	13	13, 24
FARWEST SCHOOL RD	12	51	12	14, 23, 26
FAWN LN	28	49	12	9
FEDERAL DR	36	48	12	1
FELICITY LN	32	48	14	26, 35
FENTON RD	26	49	13	22
FERNWOOD DR	20	50	12	7
FIDDLE CREEK LN	10	51	13	36
FIDDLE CREEK LN	18	50	13	1
FIELD ST	42	47	13	10
FINNEGAN CT	32	48	14	2
FIRST BETHEL RD	24	49	14	17
FIRST ST	54	45	12	8, 7
FLAMINGO DR	20	50	12	33, 34
FLINT HILL SCHOOL RD	18	50	13	12
FLINTSTONE LN	50	46	12	22
FLYNT LN	22	50	11	29, 32
FOREST ACRES	34	48	13	28, 33, 27
FOREST CREEK DR	44	47	12	18
FOREST MEADOW WAY	20	50	12	33
FOREST PARK WAY	20	50	12	33
FOREST POINTE CT	44	47	12	18
FORESTVIEW DR	28	49	12	18
FORESTVIEW RD	26	49	13	31
FOREVERGREEN DR	32	48	14	24
FORSEE RD	50	46	12	14, 23
FORT SUMTER CT	34	48	13	20
FORUM BLVD	34	48	13	35, 22, 26, 23, 27
FORUM BLVD	42	47	13	2
FOSTER DR	18	50	13	26, 25
FOUNTAIN ST	14	51	11	9, 8
FOX HOLLOW RD	48	46	13	11, 12
FOX HOLLOW RD	50	46	12	8, 17, 7
FOX LN	44	47	12	8, 17, 7, 18
FOXGLOVE LN	32	48	14	26, 35
FRANK STANTON DR	36	48	12	1
FRANKLIN RD	50	46	12	17, 16
FREDERICK CT	24	49	14	35, 36
FREEMAN LN	50	46	12	33
FREEMAN LN	54	45	12	4
FRIDERIKI DR	36	48	12	3
FRIENDSHIP CHURCH RD	18	50	13	24
FRIENDSHIP CHURCH RD	20	50	12	20, 19, 30
FRINK RD	20	50	12	23, 14
FROGS LEAP CT	42	47	13	10
FROSTY LN	38	48	11	16
G				
GABE CIR	28	49	12	10
GABE RD	28	49	12	10
GALLUP LN	16	50	14	24
GALLUP LN	18	50	13	19
GALLUP MILL RD	26	49	13	12
GALLUP MILL RD	28	49	12	6
GANO CHANCE DR	14	51	11	16, 15, 22
GANO CHANCE RD	14	51	11	23, 16, 15, 21, 22
GANS CREEK RD	36	48	12	33
GANS CREEK RD	44	47	12	9, 5, 4
GANS RD	36	48	12	32, 33
GANS RD	44	47	12	6, 5
GARDNER RD	54	45	12	23
GATEVIEW CT	42	47	13	10
GATEVIEW DR	42	47	13	10
GATEWAY BLVD	42	47	13	10, 3
GATLIN DR	16	50	14	25
GATLIN DR	18	50	13	30
GEORGETOWN CT	34	48	13	20
GEORGETOWN DR	34	48	13	20
GERMANTOWN DR	34	48	13	17
GIBBS RD	34	48	13	8, 5, 4
GIESING HILL RD	54	45	12	22
GILBERT RD	18	50	13	34
GILLESPIE BRIDGE RD	32	48	14	24
GILLESPIE BRIDGE RD	34	48	13	19, 20
GILMORE LN	50	46	12	26, 35, 36
GILPIN RD	50	46	12	26, 25
GINLET LN	46	47	11	8, 17
GINN LN	46	47	11	17, 20
GLACIER DR	36	48	12	10
GLEASON RD	42	47	13	27, 34, 35
GLEN MEADOW DR	28	49	12	9
GLENDALE DR	30	49	11	21, 28, 33
GLENN BEAIR DR	20	50	12	19
GOLDEN DR	26	49	13	24
GOLDEN WILLOW DR	32	48	14	1
GOLF BLVD	36	48	12	2, 11
GOODSON DR	24	49	14	14, 13
GOPHER DR	36	48	12	27
GORDON RD	12	51	12	21, 28, 27
GRACE LN	36	48	12	15, 10
GRAHAM RD	24	49	14	21, 22, 23, 26
GRANDVIEW CIR	34	48	13	20
GRANDVIEW CT	34	48	13	20
GRASSLAND SCHOOL RD	14	51	11	27, 26
GRAY RD	16	50	14	23, 24
GRAYBILL RD	12	51	12	28
GRAYSTONE DR	34	48	13	17
GREEN RD	12	51	12	12
GREEN RD	14	51	11	7, 18
GREENFIELD CT	34	48	13	28
GREENFIELD RD	14	51	11	21
GREER RD	12	51	12	12, 11, 14
GREGORY DR	28	49	12	20
GRETCHEN DR	36	48	12	2
GRIDER BR	48	46	13	23
GRIFFIN DR	50	46	12	8
GRIFFITTS LN	26	49	13	30
GRIMES RD	54	45	13	13
GRINDSTONE PKWY	36	48	12	30, 29
GROCERY BRANCH RD	32	48	14	35
GRUENDER LN	18	50	13	4
GUNN LN	36	48	12	21
GUY NOWLIN RD	28	49	12	23, 24
H				
HACKBERRY BLVD	26	49	13	23, 24
HAGANS RD	50	46	12	14, 12, 13
HAGUE RD	20	50	12	35, 36
HAGUE RD	28	49	12	2
HAID LN	48	46	13	26
HANCOCK HILL RD	32	48	14	22, 27
HAPPY HOLLOW RD	42	47	13	1
HARDWICK LN	44	47	12	27, 26, 34, 35
HARMON RD	42	47	13	35
HARMON RD	48	46	13	2
HARMONY ST	42	47	13	10
HAROLD CT	26	49	13	24
HAROLD CUNNINGHAM RD	48	46	13	11, 3, 2, 10
HARPER RD	10	51	13	12, 11, 16, 15, 14, 21
HARRIS ST	16	50	14	11, 14
HART CREEK RD	54	45	12	6, 5, 7
HART RIDGE RD	50	46	12	29, 28
HARTFORD RD	34	48	13	20
HARTLEY RD	22	50	11	32
HARTLEY RD	30	49	11	8, 5
HARTMAN RD	54	45	12	14, 13
HARTSBURG BOTTOM RD	54	45	12	17, 21, 22, 23, 7, 18, 16
HARTSBURG BOTTOM RD	54	45	13	12, 13
HARTSBURG HILLS RD	54	45	12	4
HARVEST RD	34	48	13	33
HARVESTER RD	28	49	12	19
HASTINGS CT	34	48	13	20
HATTON CHAPEL RD	24	49	14	24
HATTON CHAPEL RD	26	49	13	20, 29, 19, 30
HAVENS DR	26	49	13	23
HAWK RD	30	49	11	19
HAWKINS RD	50	46	12	24, 25
HAWKINS RD	52	46	11	18, 19
HAWTHORN DR	32	48	14	1
HAYDENS POINTE	22	50	11	16, 21
HAYES RD	44	47	12	22, 27
HAYS LN	38	48	11	8
HECHT RD	20	50	12	24, 25, 36
HECHT RD	22	50	11	19
HELLER DR	28	49	12	9, 10
HELLER RD	28	49	12	16, 15
HEMLOCK CT	32	48	14	4
HEMLOCK RIDGE RD	32	48	14	9, 4
HEMME DR	36	48	12	1
HENDERSON RD	32	48	14	1
HENRY CLAY BLVD	50	46	12	10, 15
HENRY LN	50	46	12	17, 16
HERMAN NICHOLS RD	16	50	14	33
HERMAN NICHOLS RD	24	49	14	4
HEYING DR	28	49	12	29
HICKAM CT	42	47	13	2
HICKAM DR	42	47	13	2
HICKORY DR	14	51	11	32
HICKORY DR	28	49	12	10, 15
HICKORY GROVE SCHOOL RD	32	48	14	11, 14, 23
HIDDEN HILLS RD	32	48	14	26
HIDDEN LN	50	46	12	20, 21
HIDDEN POND CT	42	47	13	8
HIDDEN POND LN	42	47	13	8
HIDDEN WOODS CT	50	46	12	16
HIGDON RD	48	46	13	16, 15
HIGH POINT LN	42	47	13	15, 14, 13, 10
HIGH POINT LN	44	47	12	18
HILARY CT	26	49	13	24
HILL CREEK RD	42	47	13	14, 11
HILLCREST DR	28	49	12	16
HILLSIDE DR	42	47	13	9
HILLTOP DR	42	47	13	9, 2
HILLVIEW DR	28	49	12	11
HINKSON CREEK RD	28	49	12	28, 27, 33
HINSHAW CT	24	49	14	35
HINSHAW DR	24	49	14	35
HINTON RD	26	49	13	12
HOE DOWN DR	42	47	13	1, 2
HOGAN DR	36	48	12	2, 11
HOLMES LN	50	46	12	26
HONESTY CT	20	50	12	34
HONEY LN	26	49	13	11, 12
HOPPER RD	18	50	13	11, 2
HOURGLASS CT	42	47	13	13
HOWARD ORCHARD RD	34	48	13	32
HOWARD ORCHARD RD	42	47	13	6, 5
HOWARD REDDEN RD	44	47	12	17, 18
HUBBARD RD	44	47	12	24
HUGGARD LN	36	48	12	33
HUGGARD LN	44	47	12	4, 3
HUGHES RD	16	50	14	12
HUMMINGBIRD LN	44	47	12	10, 3
HUMMONS DR	32	48	14	1
HUNTER CT	34	48	13	33
HUNTERS BEND RD	50	46	12	11
HUSSEY RD	10	51	13	7
HUSSEY RD	8	51	14	12
HWY 124	14	51	11	29, 32, 16, 20, 21, 9
HWY 124	16	50	14	10, 11, 14, 2, 13
HWY 124	18	50	13	9, 10, 11, 17, 16, 12, 18, 13
HWY 124	20	50	12	17, 16, 12, 18, 13, 15, 14
HWY 124	22	50	11	6, 5, 7
HWY 151	12	51	12	1, 2
HWY 151	14	51	11	6, 5, 4, 9
HWY 163	34	48	13	36
HWY 163	42	47	13	1
HWY 163	44	47	12	8, 10, 9, 6, 7, 18
HWY 22	10	51	13	1
HWY 22	12	51	12	1, 5, 4, 3, 2
HWY 22	14	51	11	6, 11, 14, 5, 9, 10, 8
HWY 240 SPUR	32	48	15	1
HWY 40	24	49	14	32, 33, 34
HWY 40	24	49	15	36
HWY 40	32	48	14	6, 5, 4, 3, 2, 1
HWY 40	32	48	15	1
HWY 40	34	48	13	6
HWY 63	10	51	13	1, 12, 13, 24, 25, 36
HWY 63	18	50	13	1, 12, 13, 24, 25, 36
HWY 63	26	49	13	1, 12, 13
HWY 63	28	49	12	29, 18, 19, 30, 33, 32
HWY 63	36	48	12	17, 4, 5, 32, 8, 33, 20, 29
HWY 63	44	47	12	10, 14, 15, 23, 27, 26, 4, 3, 34
HWY 63	50	46	12	11, 14, 23, 26, 2, 35, 10, 3
HWY 63	54	45	12	11, 14, 13, 24, 2
HWY 63 CONNECTOR	36	48	12	5, 8
HWY 63 RAMP	26	49	13	1, 12
HWY 63 RAMP	28	49	12	29, 19, 30, 33, 32
HWY 63 RAMP	36	48	12	17, 4, 5, 8, 20, 29
HWY 63 RAMP	50	46	12	11, 14, 23, 10, 15

Boone County Road Index

NAME	PG	T	R	SEC
HWY 63 ROUNDABOUT	50	46	12	11, 14, 10, 15
HWY 763	26	49	13	24, 25, 36
HWY 763	28	49	12	19, 30, 31
HWY 763 RAMP	26	49	13	13
HWY 763 RAMP	28	49	12	18, 19
HWY AB	44	47	12	11, 10, 12, 13
HWY AB	46	47	11	17, 18
HWY BB	32	48	14	7
HWY BB	32	48	15	12, 1
HWY CC	10	51	13	12
HWY CC	12	51	12	8, 6, 7, 13, 10, 11, 17, 16, 15, 14
HWY CC	14	51	11	16, 9, 8, 17, 18
HWY DD	44	47	12	33
HWY DD	50	46	12	9, 16, 4
HWY EE	24	49	14	18, 17, 16
HWY FF	22	50	11	3, 2
HWY HH	28	49	12	9, 10, 11, 16, 15, 14, 12
HWY HH	30	49	11	8, 7
HWY KK	34	48	13	33
HWY KK	42	47	13	6, 5, 4
HWY MM	48	46	13	11, 2, 1
HWY MM	50	46	12	8, 6, 7
HWY NN	10	51	13	24, 32, 22, 23, 29, 28, 27
HWY NN	18	50	13	8, 17, 5, 7, 18
HWY OO	20	50	12	13, 24
HWY OO	22	50	11	20, 29, 19, 32, 33
HWY PP	28	49	12	23, 26, 35
HWY UU	32	48	14	23, 13, 24
HWY UU	34	48	13	7, 18
HWY VV	18	50	13	26, 35
HWY VV	26	49	13	11, 2, 12, 13, 24
HWY WW	36	48	12	24, 23, 16, 15, 22
HWY WW	38	48	11	20, 29, 28, 19
HWY YY	18	50	13	17, 16, 20, 29
I				
I 70	32	48	14	8, 9, 10, 11, 18, 7, 12
I 70	34	48	13	8, 9, 10, 11, 4, 3, 7, 1, 2
I 70	36	48	12	5, 6, 12, 9, 8, 11, 10
I 70	38	48	11	8, 10, 9, 7
I 70 DR	34	48	13	8, 9, 10, 11, 5, 4, 3, 2
I 70 DR	36	48	12	12, 11
I 70 DR	38	48	11	8, 10, 9, 7
I 70 RAMP	32	48	14	8, 9, 10, 7
I 70 RAMP	34	48	13	10, 11, 6, 3, 7, 1, 2
I 70 RAMP	36	48	12	5, 6, 8, 10
I 70 RAMP	38	48	11	7
INDUSTRIAL DR	50	46	12	11, 14
INTERSTATE DR	28	49	12	30
IRVIN LOOP	26	49	13	25
IVY LN	26	49	13	31
IVY LN	34	48	13	6
J				
J B LN	22	50	11	9, 4
J D SAPP RD	50	46	12	20, 17
J T BENEDICT RD	46	47	11	33
J T BENEDICT RD	52	46	11	4, 5
JACOBS LN	34	48	13	6
JAKES BLUFF DR	32	48	14	23
JAMES SAPP RD	50	46	12	20, 29, 19, 17
JAMIE LN	20	50	12	27
JASMINE WAY	26	49	13	25
JAY JAY	14	51	11	29, 28, 32, 21
JEFFERSON ST	14	51	11	15, 3, 10
JEMERSON CREEK RD	50	46	12	30, 31
JEMERSON CREEK RD	54	45	12	6
JENNIE LAKE RD	50	46	12	8
JENNIFER LN	28	49	12	19
JENNINGS LN	54	45	12	8
JENNINGS RD	12	51	12	3, 10, 15, 22
JOAN CT	44	47	12	4
JOE MAYSE DR	20	50	12	19
JOHANNSEN LN	12	51	12	22
JOHNMEYER LN	34	48	13	19, 18
JOHNSON CEMETERY RD	46	47	11	21, 20, 29, 28, 27
JOHNSON LN	30	49	11	33, 34
JOY RD	50	46	12	6
JUDY SCHOOL RD	30	49	11	21, 22, 20, 29
K				
KAREN AVE	38	48	11	6
KARI LN	44	47	12	17, 20
KARIN CT	28	49	12	26
KATELYN CT	42	47	13	6
KATHY GLEN CT	42	47	13	8
KATY TRL	32	48	14	18, 17, 20, 21, 28, 27, 34, 7, 35
KATY TRL	32	48	15	12, 1
KATY TRL	40	47	14	2, 1, 12
KATY TRL	42	47	13	17, 20, 28, 33, 6, 7, 18, 34
KATY TRL	48	46	13	3, 36, 10, 15, 35, 22, 27, 26
KATY TRL	54	45	12	8, 17, 21, 22, 23, 26, 25, 6, 7, 16
KATY TRL	54	45	13	1
KAYWOOD DR	24	49	14	17
KEENE ST	36	48	12	17
KEIL RD	12	51	12	4, 3, 10, 11
KEMPER RD	20	50	12	20, 21, 22, 28, 23
KENDALLWOOD RD	34	48	13	20
KENSINGTON LN	26	49	13	11
KENT DR	28	49	12	20, 19
KENTSFIELD LN	36	48	12	32
KETTERER RD	28	49	12	8, 9
KEYTON RD	10	51	13	4, 9
KIDWELL CT	50	46	12	8
KIMBERLY WAY	28	49	12	19
KIMMY CT	26	49	13	8
KINDER DR	18	50	13	26
KING RD	10	51	13	18, 17
KINGS LN	32	48	14	9, 10
KINGSTON CT	34	48	13	20
KIRCHER RD	28	49	12	11, 14, 23, 13, 24
KIRSTEN LN	26	49	13	25
KIRTLEY RD	36	48	12	21
KMJ RD	26	49	13	9, 10, 4
KNOX DR	34	48	13	20
KRAUSE RD	10	51	13	20
KROEGER RD	22	50	11	5, 4, 3
L				
LA PORTE AVE	28	49	12	9, 10
LAGOS CT	42	47	13	13
LAGOS DR	42	47	13	13, 24
LAKE FOREST DR	42	47	13	1
LAKE MEADOWS WAY	42	47	13	24
LAKE OF THE WOODS RD	28	49	12	35, 34
LAKE OF THE WOODS RD	36	48	12	2, 3
LAKE RD	18	50	13	25
LAKE SAN LYNN RD	12	51	12	36
LAKE SAN LYNN RD	14	51	11	29, 31, 32
LAKELAND DR	36	48	12	2, 3
LAKESIDE CLUB RD	18	50	13	9, 16
LAKESIDE DR	28	49	12	19
LAKEVIEW ST	14	51	11	16, 15
LAKEWOOD DR	36	48	12	10, 3
LAKOTA RIDGE LN	42	47	13	10, 11
LAMMERS LN	54	45	12	8, 5, 9
LANG DR	28	49	12	16
LARK SONG LN	12	51	12	8, 5
LATHROP SCHOOL RD	24	49	14	16, 15
LAURA CT	28	49	12	19
LAVENDER DR	42	47	13	9
LAWRENCE DR	28	49	12	35
LEE RD	54	45	12	3
LEISURE DR	28	49	12	27
LEMA LN	36	48	12	11
LENWAY DR	38	48	11	8
LEO SMITH RD	50	46	12	6, 7
LEORA LN	28	49	12	10
LESPEDEZA LN	28	49	12	17
LEVEL RD	22	50	11	7, 18
LEWIS AVE	32	48	14	8
LEWIS LN	18	50	13	29
LEXINGTON CT	34	48	13	20
LIBERTY LN	50	46	12	14, 17, 16, 15
LIBERTY WOODS CT	50	46	12	16
LIDDELL LN	28	49	12	24
LIDDELL LN	30	49	11	19, 30
LIMOGES DR	36	48	12	3
LINDA LN	36	48	12	2
LIPSCOMB RD	18	50	13	14, 13
LISA DR	28	49	12	11
LITTLE CREEK RD	14	51	11	31, 32
LITTLE VALLEY DR	28	49	12	14
LIZZIE LN	32	48	14	22
LLOYD HUDSON RD	54	45	12	11, 12
LOCKWOOD LN	18	50	13	8, 9
LOCUST GROVE CHURCH RD	24	49	14	13, 24, 25, 36
LOCUST GROVE CHURCH RD	32	48	14	1
LOCUST GROVE DR	36	48	12	2, 3
LOCUST GROVE LOOP	12	51	12	30
LOCUST GROVE RD	12	51	12	19, 30
LOG PROVIDENCE RD	44	47	12	21, 22, 27
LOGAN RD	44	47	12	13
LOGAN RD	46	47	11	17, 18
LOGWOOD LN	42	47	13	14
LOHMAR LN	18	50	13	7
LOIS DR	14	51	11	16
LOST CABIN RD	48	46	13	13
LOST WOODS LN	12	51	12	25, 26
LOST WOODS LN	14	51	11	30
LOTUS CT	26	49	13	25
LOTUS LOOP	26	49	13	25
LOUISVILLE CT	34	48	13	20, 17
LOUISVILLE DR	34	48	13	20, 17
LOVERS LN	12	51	12	8, 7, 17
LOW CROSSINGS RD	20	50	12	26, 24, 25, 23
LOY MARTIN RD	50	46	12	11, 2, 12, 3
LUDWICK BLVD	34	48	13	17
LUNA LN	36	48	12	12, 13
M				
MACKIE LN	48	46	13	25, 36
MACKIE LN	50	46	12	31
MAEBREE LN	28	49	12	26
MAIDEN RD	10	51	13	33, 34
MAIN ST	50	46	12	10, 15
MAIN ST	54	45	12	8
MANCHESTER DR	28	49	12	35
MAPLE CT	26	49	13	24
MAPLE MEADOWS DR	42	47	13	10
MAPLEVIEW CT	32	48	14	1
MAPLEVIEW DR	32	48	14	1, 12
MARCH RD	14	51	11	16, 21, 5, 4, 8, 17
MARGARITA CT	14	51	11	16
MARIGOLD CT	28	49	12	10
MARSHALL LN	22	50	11	34, 35
MARTIN CT	28	49	12	35
MARTIN LN	50	46	12	3
MARY ANN CIR	28	49	12	26
MAULLER RD	26	49	13	14, 13
MAUPIN LN	30	49	11	16, 15, 17, 21, 22, 20
MAXINE ST	26	49	13	13
MAYACAMA LN	42	47	13	1
MCCAULEY RD	10	51	13	4
MCCOMAS RD	10	51	13	13, 24
MCCOMAS RD	12	51	12	18, 19
MCDONALD RD	22	50	11	11, 14, 23, 26, 35
MCGEE RD	28	49	12	5, 4, 3
MCGILL CREEK RD	24	49	14	32
MCGILL POINTE DR	24	49	14	31, 32
MCGUIRE LN	30	49	11	33
MCGUIRE LN	38	48	11	4
MCHATTON RD	10	51	13	13
MCKENZIE RD	20	50	12	30
MCLANE DAILING RD	12	51	12	34, 35, 36
MCLANE DAILING RD	14	51	11	31
MCLANE RD	12	51	12	36
MCLANE RD	20	50	12	2
MCMANAMA RD	14	51	11	5, 8
MCQUITTY LN	26	49	13	6, 5
MEADOR RD	12	51	12	12, 13
MEADOW DOWN LN	42	47	13	11
MEADOW LARK LN	44	47	12	4, 3
MEADOWBROOK DR	28	49	12	19
MEMAR RD	24	49	14	1, 12
MESA DR	34	48	13	20
MESA DR	36	48	12	16, 21
MEXICO GRAVEL RD	28	49	12	33, 32, 36, 35, 34
MEXICO GRAVEL RD	30	49	11	28, 33, 32, 31
MEYER INDUSTRIAL DR	44	47	12	4, 3
MEYERSON DR	24	49	14	36
MICHAEL CT	26	49	13	14
MICHELE ST	24	49	14	17
MICHELLE CT	34	48	13	4
MIDDLEVIEW RD	20	50	12	3
MILL CREEK CT	34	48	13	34
MILL CREEK TER	34	48	13	34
MILLBROOK CT	34	48	13	20
MILLBROOK DR	34	48	13	20, 17
MILLER LN	42	47	13	22
MILLET LN	28	49	12	17
MILO LN	28	49	12	17
MINOR HILL RD	44	47	12	33, 34
MISSOURI RIVER VIEW DR	54	45	12	23, 24
MKT TRL	34	48	13	29, 30, 31
MKT TRL	40	47	14	1
MKT TRL	42	47	13	6
MOBERLY DR	26	49	13	14
MOCKBEE RD	14	51	11	11, 3, 2, 10
MOLLY LN	36	48	12	2
MONACO CT	42	47	13	24
MONROE DR	12	51	12	19, 20
MONT ST	34	48	13	36
MONT ST	42	47	13	1
MONTECITO DR	44	47	12	6
MONTERRA LN	46	47	11	8
MONTGOMERY DR	26	49	13	25
MONTROSE AVE	38	48	11	20, 29
MOONGLOW LN	36	48	12	12
MOORELAND DR	28	49	12	19
MOORLAND DR	28	49	12	19
MOREAU RD	26	49	13	32
MOREAU RD	34	48	13	5
MORRIS DR	28	49	12	29, 30
MOUNT CELESTIAL RD	42	47	13	8, 6, 5
MOUNT HOPE RD	28	49	12	23, 24
MOUNT HOPE RD	30	49	11	17, 20, 18, 19
MOUNT ZION CHURCH RD	20	50	12	32, 33, 34, 35, 36
MOUNT ZION CHURCH RD	22	50	11	31, 32, 33
MOUNTAINASH CT	32	48	14	1
MURPHY DR	26	49	13	26, 25
MURPHY DR	34	48	13	7
MURPHY LN	34	48	13	7
MURRAY LN	26	49	13	20, 18, 19
MUTTON HOLLOW LN	44	47	12	11, 10
MYERS LN	44	47	12	29, 28, 33
N				
NANCE DR	26	49	13	25
NANCY CT	44	47	12	18
NASHVILLE CHURCH RD	42	47	13	26, 25
NASHVILLE CHURCH RD	44	47	12	29, 30, 31, 32, 33
NATURE LN	24	49	14	12
NATURE LN	26	49	13	7, 18
NEATHERY LN	28	49	12	19
NEBO CEMETERY RD	32	48	14	26, 24, 25, 35
NEEDLE CT	28	49	12	18
NELSON DR	28	49	12	16
NEVIN CT	50	46	12	34
NEW HAVEN RD	36	48	12	25, 26, 29, 27, 28
NEW HAVEN RD	38	48	11	30
NEW MEADOW LN	42	47	13	10
NEW SALEM LN	50	46	12	2, 1
NEW TOWN AVE	42	47	13	10
NICHOLS RD	50	46	12	29, 30
NICOLE DR	20	50	12	27
NIENABER LN	22	50	11	27, 34
NIFONG BLVD	34	48	13	35, 36, 34, 25, 26, 27
NIFONG BLVD	36	48	12	30
NOAH CT	36	48	12	1
NOCONA PKWY	36	48	12	32
NORMANDY LN	34	48	13	30
NORRIS DR	20	50	12	27, 26, 23
NORTH BROWNS STATION RD	28	49	12	9, 10, 16, 21, 3
NORTH FLAMINGO CT	20	50	12	34
NORTH KATHRYN	26	49	13	24
NORTH LA VISTA DR	38	48	11	5
NORTH MILLSITE RD	46	47	11	16, 15, 22
NORTH MOUNT PLEASANT RD	54	45	12	3, 2, 10
NORTH PINEBROOK LN	34	48	13	29
NORTH POINT CT	18	50	13	15
NORTH SHORE DR	54	45	12	14, 13, 12
NORTH SHORE LN	18	50	13	15
NORTH ST	20	50	12	14
NORTHWEST CT	32	48	14	2
NORTHWOOD DR	28	49	12	17, 18
NORTHWOODS CT	32	48	14	1
NURSERY CT	42	47	13	8, 9
NURSERY RD	42	47	13	8, 9, 17
O				
O B BROWN RD	26	49	13	17, 18
OAK GROVE SCHOOL RD	10	51	13	34
OAK GROVE SCHOOL RD	18	50	13	9, 16, 4, 3
OAK RIDGE DR	18	50	13	15
OAKBROOK DR	28	49	12	20, 19
OAKLAND CHURCH RD	26	49	13	13
OAKLAND CHURCH RD	28	49	12	17, 16, 18
OAKLAND GRAVEL RD	28	49	12	8, 17, 20, 29, 19, 30, 31, 32
OAKLAND GRAVEL RD	36	48	12	6
OAKWOOD CIR	32	48	14	12
OBERLIN VALLEY DR	26	49	13	26, 35
OBERMILLER RD	26	49	13	27, 26, 34, 35

Boone County Road Index

NAME	PG	T	R	SEC
ODUS DR	26	49	13	13
OGDEN ST	12	51	12	8, 5
OLD BARCLAY CREEK LN	24	49	14	25
OLD BARCLAY RIDGE RD	24	49	14	26, 25
OLD FIELD RD	34	48	13	33
OLD HWY 124	20	50	12	12, 13
OLD HWY 124	22	50	11	8, 10, 17, 16, 15, 7, 18
OLD HWY 63	10	51	13	13, 24, 25, 35, 36, 26
OLD HWY 63	18	50	13	26, 1, 12, 13, 24, 25
OLD HWY 63	50	46	12	22, 27, 34, 15
OLD HWY 63	54	45	12	24, 3, 2
OLD MILL CREEK RD	34	48	13	33, 34
OLD MILLERS RD	44	47	12	3
OLD NUMBER 7	10	51	13	35
OLD NUMBER 7	18	50	13	10, 15, 22, 27, 26, 3, 2, 35
OLD PLANK RD	34	48	13	36
OLD PLANK RD	42	47	13	9, 17, 16, 20, 21, 1, 10, 11, 2
OLD PLANK VILLAGE DR	42	47	13	10
OLD RIDGE CT	34	48	13	28, 27
OLD RIDGE RD	34	48	13	28, 27
OLD ROCHEPORT RD	32	48	14	8, 9, 10, 5, 4, 7
OLD RTE A	50	46	12	27, 34
OLD VILLAGE RD	42	47	13	11, 2
OLDEN RD	18	50	13	30, 31, 32
OLDEN RD	26	49	13	6
OLIVET RD	36	48	12	13, 24, 25, 23, 26
OLSON LN	12	51	12	15, 22
ONEAL RD	26	49	13	10, 15, 22, 28, 27, 34
ORADELL CT	42	47	13	15
OREAR RD	28	49	12	10, 11, 12
ORIE DR	36	48	12	1
OSAGE RIDGE LN	36	48	12	15, 14
OUTER RD	10	51	13	1
OUTER RD	34	48	13	36
OWENS SCHOOL RD	20	50	12	24
OWENS SCHOOL RD	22	50	11	17, 16, 20, 22, 21, 18, 19
OZARK LN	42	47	13	10
P				
PADDOCK LN	28	49	12	29
PALIS NICHOLS RD	50	46	12	21, 16
PALMER PL	36	48	12	11
PALMER RD	28	49	12	26
PARIS RD	28	49	12	21, 28, 33, 32
PARIS RD	36	48	12	5, 6, 7
PARKLANE DR	36	48	12	12
PARKS LN	20	50	12	27
PARKSIDE CT	32	48	14	2
PARKVIEW CT	36	48	12	12
PATRICIA RD	28	49	12	6
PATTON RD	16	50	14	15, 22
PAYETTE DR	36	48	12	1
PEABODY RD	18	50	13	34, 35, 36
PEABODY RD	20	50	12	31
PEABODY RD	26	49	13	3
PEACEFUL LN	30	49	11	6
PEARMAN RD	50	46	12	9, 4, 3
PECOS AVE	36	48	12	16, 21
PECOS CT	36	48	12	16, 21
PEMBROOK CT	26	49	13	11
PENNY CT	36	48	12	2
PENNY LN	36	48	12	2
PERCHE CHURCH RD	10	51	13	19, 30, 31, 32
PERENNIAL CT	42	47	13	9
PERSIMMON RD	34	48	13	33
PHILIPS FARM RD	36	48	12	32
PHILLIPE RD	28	49	12	1, 12
PHILLIPE RD	30	49	11	6
PICKET POST ST	34	48	13	28
PICKFORD PL	34	48	13	20
PIERPONT MEADOWS RD	42	47	13	13
PIERPONT MEADOWS RD	44	47	12	18
PIN OAK BLVD	36	48	12	2
PINEBROOK CT	34	48	13	29
PINEHURST LN	36	48	12	3
PINELAWN DR	32	48	14	1
PINGLETON RD	22	50	11	11
PINNACLES RD	18	50	13	12
PINNACLES RD	20	50	12	6, 7
PINTAIL LN	26	49	13	19
PIPES LN	24	49	14	30
PITCHFORK PL	28	49	12	18
PLAIN VIEW DR	28	49	12	10
PLAYER PL	36	48	12	11
PLUMB WOODS RD	28	49	12	5
PONDEROSA RD	10	51	13	15, 14, 22
PONDEROSA ST	36	48	12	32, 33, 29
PONDEROSA ST	44	47	12	4, 3
POPLAR HILL DR	42	47	13	1, 2
PORTER RD	10	51	13	19
PORTER RD	8	51	14	24
POSEY LN	42	47	13	8, 9
PRAIRIE CIR	44	47	12	4
PRAIRIE DR	28	49	12	19
PRAIRIE LN	26	49	13	35
PRAIRIEVIEW DR	26	49	13	35
PRATHERSVILLE RD	28	49	12	19
PROCTOR RD	18	50	13	9, 16, 15, 21
PROGRESS PL	36	48	12	12
PROVIDENCE RD	26	49	13	25, 36
PROVIDENCE RD	34	48	13	36, 24, 12, 25, 13, 1
PUD LN	50	46	12	17
PURDY LN	38	48	11	9, 16, 20, 21, 29, 28
Q				
QUAKER CIR	36	48	12	11
QUANTRILLS PASS	42	47	13	11
QUARTER MILE DR	20	50	12	9, 16
QUIET LIFE LN	10	51	13	34
QUIET LIFE LN	18	50	13	3
QUINCE CT	26	49	13	25
R				
RABBIT RUN	36	48	12	27
RACCOON RIDGE DR	36	48	12	21
RAILROAD ST	32	48	14	35
RAINBOW DR	36	48	12	12, 13
RAITT RD	54	45	12	3, 2
RAMBLING ROSE RD	28	49	12	11
RAMIE CT	26	49	13	25
RANDOLPH RD	14	51	11	11, 10
RANGE LINE ST	26	49	13	36
RANGE LINE ST	28	49	12	31
RANGE LINE ST	34	48	13	1
RANGELINE RD	14	51	11	23, 26, 2
RANGELINE RD	38	48	11	7, 18, 19, 30, 31
RANGELINE RD	44	47	12	1, 12, 13, 24, 36
RANGELINE RD	46	47	11	6, 7, 19, 30, 31
RANGELINE RD	50	46	12	1, 12, 13
RANGELINE RD	52	46	11	7
RAVENS RD	34	48	13	18
RAVENS RIDGE DR	36	48	12	21
RAVENSCRAFT RD	10	51	13	35
RAVENSCRAFT RD	18	50	13	2
RAY LEA LN	44	47	12	8
READOSA LN	34	48	13	20
REAMS RD	30	49	11	9, 4, 3
REBEL DR	34	48	13	4
RED RIVER DR	42	47	13	5
RED ROCK RD	18	50	13	29, 28
REDTOP CT	28	49	12	17
REDWOOD ST	20	50	12	23
REMIE RD	22	50	11	34, 35
REMIE RD	30	49	11	3
RENSHAW TER	32	48	14	1
RENWICK CIR	32	48	14	1
REYNOSA DR	36	48	12	21
RICHARDSON DR	10	51	13	32
RICHARDSON DR	18	50	13	6
RICHLAND LN	36	48	12	14
RICHLAND RD	36	48	12	12, 13, 9, 16, 15, 11, 14, 10
RICHLAND RD	38	48	11	7
RICHLAND SCHOOL RD	16	50	14	29, 32, 33
RICHLAND SCHOOL RD	24	49	14	4, 3
RICKETTS RD	20	50	12	11, 14
RIDGE RD	16	50	14	11, 3, 2
RIDGE RD	8	51	14	23, 35, 34, 26
RIDGE RUN	42	47	13	11
RIDGE TRAIL RD	10	51	13	17, 16
RIDGEWOOD RD	42	47	13	2
RIDLEY WOOD ST	34	48	13	28, 27
RILEY RD	10	51	13	22, 23, 27
RIPPETO RD	48	46	13	3, 10
RIVER BIRCH PL	28	49	12	20
RIVER BLUFF CT	48	46	13	3
RIVER HILLS RD	42	47	13	5
RIVER OAKS RD	32	48	14	13
RIVER RD	48	46	13	9, 16, 36, 10, 35, 22, 27, 26, 21
RIVER RD	54	45	12	8, 7
RIVER RD	54	45	13	1, 12
ROANOKE DR	28	49	12	9
ROB COOK RD	30	49	11	9, 8
ROBBIE FORBIS RD	50	46	12	11, 1, 12
ROBERTS LN	14	51	11	32, 33, 34
ROBERTS LN	22	50	11	5, 4
ROBIN LN	28	49	12	11
ROBIN RIDGE RD	42	47	13	23
ROBINSON RD	20	50	12	17, 20, 29
ROBY FARM RD	32	48	14	8, 17, 16, 21, 22, 7
ROCHEPORT GRAVEL RD	24	49	14	21, 29, 28, 30, 31
ROCHEPORT GRAVEL RD	24	49	15	36
ROCHEPORT GRAVEL RD	32	48	15	1
ROCK BRIDGE LN	42	47	13	12, 13
ROCK BRIDGE LN	44	47	12	7
ROCK HOLLOW RD	10	51	13	19, 20, 21
ROCK QUARRY RD	36	48	12	19, 30, 31
ROCK QUARRY RD	44	47	12	6, 7
ROCKHAMPTON CIR	34	48	13	20
ROCKY FORK DR	26	49	13	24
ROCKY MOUNTAIN AVE	36	48	12	10
ROCKY POINT CT	36	48	12	3
RODDY RD	14	51	11	28, 33
RODEN CT	24	49	14	36
RODNEY GRIFFIN ST	14	51	11	16, 9
ROEMER RD	26	49	13	27, 26, 34
ROGERS RD	28	49	12	15, 14, 22, 23, 26
ROHR RD	22	50	11	11, 10
ROLLING HILLS RD	36	48	12	34, 15, 22, 27
ROLLING HILLS RD	44	47	12	3
ROLLING OAKS LN	32	48	14	26
ROLLINGWOOD BLVD	32	48	14	2, 1
ROLLINGWOOD WEST CT	32	48	14	1, 12
ROLLINGWOOD WEST DR	32	48	14	1
ROSADENE LN	36	48	12	36
ROSETA AVE	36	48	12	16
ROSS LN	52	46	11	5, 6
ROTHIE DR	50	46	12	19, 18
ROUSE RD	22	50	11	26
ROWLAND RD	18	50	13	31, 32
ROWLAND ST	14	51	11	10
ROY BARNES RD	10	51	13	12, 11
ROYS RD	28	49	12	5
RTE A	50	46	12	27, 26, 33, 34
RTE A	54	45	12	8, 5, 4
RTE B	20	50	12	22, 27, 13, 34, 23, 14
RTE B	28	49	12	9, 16, 21, 4, 3
RTE D	22	50	11	22, 23, 26
RTE E	16	50	14	13, 24, 25
RTE E	18	50	13	30, 31
RTE E	26	49	13	8, 17, 20, 29, 28, 6, 5, 33
RTE F	10	51	13	1, 7, 18, 19, 31, 5, 4, 3, 2, 8
RTE F	16	50	14	11, 1, 12
RTE F	8	51	14	24, 25, 36
RTE H	44	47	12	23, 22, 26, 24, 25
RTE H	46	47	11	29, 30
RTE J	16	50	14	14, 22, 23, 27, 34
RTE J	24	49	14	9, 10, 16, 21, 28, 27, 3, 34
RTE J	32	48	14	10, 3
RTE K	34	48	13	36
RTE K	40	47	14	12
RTE K	42	47	13	8, 9, 6, 5, 1, 10, 11, 2
RTE M	48	46	13	24, 23, 26
RTE M	50	46	12	19, 8, 17, 16, 18
RTE N	42	47	13	23, 26, 13, 24, 34, 35
RTE N	44	47	12	18
RTE N	48	46	13	3
RTE O	32	48	14	9, 10, 16, 21, 22, 23, 26, 35
RTE T	10	51	13	6, 7, 5
RTE U	12	51	12	35
RTE U	20	50	12	10, 11, 2, 15, 14
RTE V	12	51	12	8, 33, 5, 17, 20, 21, 28
RTE V	20	50	12	9, 10, 4, 3
RTE Y	50	46	12	11, 12, 13
RTE Y	52	46	11	17, 16, 20, 21, 18
RTE Z	14	51	11	27, 34, 15, 22
RTE Z	22	50	11	10, 15, 22, 28, 27, 3, 33
RTE Z	30	49	11	9, 8, 17, 20, 29, 5, 4, 30, 31
RTE Z	38	48	11	6, 7
RUDOLPH CT	50	46	12	29, 28
RUMANS RD	22	50	11	35
RUNNING DEER CT	36	48	12	28
RUPARD RD	16	50	14	10
RUSTIC RD	36	48	12	17, 16, 21
RYE WAY	28	49	12	17
S				
SABINE DR	42	47	13	8, 5
SACKETS RD	26	49	13	24
SALEM DR	34	48	13	20
SANDALWOOD CT	32	48	14	1
SANDERS CT	36	48	12	11
SANDERSON LN	26	49	13	26, 35
SANDKER CT	26	49	13	25
SANDKER LN	26	49	13	26, 25
SANTA ANNA DR	36	48	12	16
SANTA BARBARA DR	36	48	12	16
SAPLING CT	42	47	13	9
SAPP LN	54	45	12	8
SAPPINGTON RD	14	51	11	6
SARAH ANN DR	36	48	12	2
SARAZEN CT	36	48	12	11
SARAZEN DR	36	48	12	11
SARR ST	32	48	14	35
SCHOOLER RD	20	50	12	11, 12
SCHOOLER RD	22	50	11	7
SCHOONER RD	44	47	12	4
SCHOTTE LN	34	48	13	6, 7
SCHULTZ RD	22	50	11	11, 10
SCHUNEMEYER RD	12	51	12	1
SCHUSTER RD	42	47	13	3
SCHWARTZ LN	50	46	12	8, 5
SCOTT BLVD	34	48	13	16, 21, 29, 28, 32, 33, 20, 17
SCOTT BLVD	42	47	13	8, 9, 5, 4
SECOND ST	54	45	12	8
SELBY LN	14	51	11	23, 22
SEMINOLE CT	42	47	13	9
SEMON RD	32	48	14	1
SENTRY RD	30	49	11	18, 19
SEQUOIA ST	36	48	12	10
SERENITY CIR	38	48	11	5
SETTLERS RIDGE DR	28	49	12	9
SEXTON LN	14	51	11	33, 34
SEXTON ST	16	50	14	11
SEYMOUR RD	12	51	12	6
SHADY HILLS LN	24	49	14	32
SHADY HILLS LN	32	48	14	5
SHADY OAK LN	32	48	14	11, 2
SHAG BARK CT	34	48	13	27
SHALIMAR CT	26	49	13	25
SHALIMAR DR	26	49	13	25
SHALOM DR	32	48	14	16
SHARIDAN BLVD	28	49	12	10, 15
SHARON LN	28	49	12	11
SHARP RD	46	47	11	29
SHELLY LN	22	50	11	6, 5
SHELTON LN	52	46	11	18, 19
SHENANDOAH DR	36	48	12	10
SHERIDAN RD	28	49	12	11, 2
SHERRY DR	28	49	12	19
SHILOH AVE	36	48	12	10
SHORT LINE DR	42	47	13	9, 4
SHRUBBERY CT	42	47	13	9
SILVER BROOK RD	42	47	13	24
SILVER FORK HILL RD	18	50	13	28
SILVER LAKE RD	18	50	13	11, 2
SIMMS RD	18	50	13	11, 2
SINCLAIR RD	34	48	13	34
SINCLAIR RD	42	47	13	9, 10, 3
SING DR	28	49	12	35, 34
SINGLETON ST	14	51	11	15, 9, 10
SINKING CREEK RD	32	48	14	8, 9, 10, 17, 16
SLATE CREEK RD	54	45	12	9, 16
SLICKROCK DR	36	48	12	1
SMALL LN	26	49	13	11, 12
SMILEY LN	26	49	13	26, 25, 36
SMILEY LN	28	49	12	30, 31
SMITH HATCHERY RD	42	47	13	16, 21, 28, 27, 33, 34
SNAPDRAGON DR	42	47	13	8, 9
SNEAD DR	36	48	12	2, 11
SOFT PIT HILL RD	54	45	12	10, 16, 15
SONORA CT	36	48	12	21
SONORA DR	36	48	12	16, 21
SONTAG DR	32	48	14	10, 11
SORRELS OVERPASS DR	34	48	13	8, 5

Boone County Road Index

NAME	PG	T	R	SEC
SOUTH CEDAR CT	26	49	13	24
SOUTH COWAN LOOP	44	47	12	4
SOUTH COWAN RD	36	48	12	33
SOUTH COWAN RD	44	47	12	4
SOUTH CT	26	49	13	20
SOUTH CT	36	48	12	12
SOUTH ELIZABETH	26	49	13	24
SOUTH FIELD DR	36	48	12	11
SOUTH LA VISTA DR	38	48	11	5
SOUTH MILLSITE RD	46	47	11	22, 21
SOUTH MOUNT PLEASANT RD	54	45	12	11, 22, 10, 15
SOUTH PINEBROOK LN	34	48	13	29
SOUTH SHORE DR	54	45	12	14, 13
SOUTH TRAILS CT	32	48	14	2
SOUTH TRAILS DR	32	48	14	2
SOUTH TRAILS TER	32	48	14	2
SOUTH WEST WAY	42	47	13	10
SOUTHBROOK CT	42	47	13	1
SOUTHEAST CT	32	48	14	2
SOUTHEAST TRAILS DR	32	48	14	2
SOUTHERN DR	36	48	12	12
SOUTHERN HILLS DR	42	47	13	4
SOUTHVIEW DR	34	48	13	29, 28
SOUTHWEST CT	32	48	14	2
SPANGLER LN	42	47	13	23, 24
SPIVA CROSSING RD	28	49	12	3, 2, 1
SPORTSMANS DR	20	50	12	18, 19
SPRING CT	42	47	13	5
SPURGEON CT	34	48	13	20
SQUARE CIR	42	47	13	1
SQUIRE COURT RD	18	50	13	20
ST CHARLES RD	30	49	11	33, 32, 34
ST CHARLES RD	36	48	12	17, 2, 1, 9, 8, 11, 10, 3
ST CHARLES RD	38	48	11	4, 5, 3, 6
STADIUM BLVD	26	49	13	33
STADIUM BLVD	34	48	13	10, 15, 3, 14, 13, 22, 23
STADIUM BLVD	36	48	12	19, 20
STANLEY POE RD	42	47	13	14, 23, 24
STAR SCHOOL RD	40	47	14	11, 12, 13
STAR SCHOOL RD	42	47	13	18
STARDUST LN	36	48	12	12
STARKE AVE	28	49	12	29
STARLA CT	26	49	13	1
STARLA RD	26	49	13	2, 1
STARR RD	44	47	12	24
STARR RD	46	47	11	19
STEDMAN RD	42	47	13	6, 5
STEINER GLEN DR	28	49	12	9
STIDHAM RD	16	50	14	1
STIDHAM RD	18	50	13	6, 5
STONE DR	18	50	13	28, 27
STONE ST	12	51	12	5, 4
STOWERS LN	14	51	11	32
STRAWN RD	34	48	13	8, 9, 16
STURGEON CEMETERY RD	12	51	12	18, 19, 17
SUGAR CREEK DR	32	48	14	11, 12
SUGAR CREEK DR	34	48	13	7
SUGAR GROVE RD	36	48	12	34, 35
SUMMERFIELD CIR	26	49	13	24
SUMMERFIELD ST	26	49	13	24
SUMMERHILL DR	28	49	12	9
SUMMERS LN	36	48	12	23
SUN VALLEY DR	36	48	12	12
SUNBURST CT	36	48	12	12
SUNCREST CT	36	48	12	12
SUNDANCE DR	42	47	13	9, 4
SUNDOWN CT	36	48	12	12
SUNGLOW CT	36	48	12	12
SUNNY COVE	28	49	12	14
SUNNY SIDE CT	36	48	12	12
SUNNY VALE DR	36	48	12	12
SUNNYRIDGE LN	26	49	13	26, 35
SUNNYSLOPE	20	50	12	14
SUNRISE CT	36	48	12	12
SUNSHINE DR	36	48	12	12, 13
SVENA DR	28	49	12	14
SWARTZ RD	14	51	11	6, 7, 18
SWATHER CT	34	48	13	19
SWERINGEN RD	16	50	14	34, 35, 36
SWERINGEN RD	18	50	13	31
SWINEY LN	14	51	11	17, 18
SYCAMORE CREEK RD	24	49	14	17
SYCAMORE HILLS RD	26	49	13	22
SYDOW RD	12	51	12	15, 21, 22
SYLVIA CIR	28	49	12	19

T

NAME	PG	T	R	SEC
TALIESIN WAY	34	48	13	6, 7
TALLEY RD	54	45	12	24
TAMARACK DR	34	48	13	19
TAMPA CT	42	47	13	13, 24
TEANECK CT	42	47	13	15
TEJON CIR	34	48	13	20
TENAFLY DR	42	47	13	15
TERESA DR	28	49	12	20
TERRAPIN HILLS RD	32	48	14	26, 35
TERRAPIN RIDGE RD	32	48	14	27, 26
TETON DR	36	48	12	10
THIRD ST	32	48	15	1
THOMAS HILL RD	10	51	13	36
THOMAS HILL RD	12	51	12	30, 31, 32, 33, 29
THOMAS HILL RD	18	50	13	1
THOMPSON RD	28	49	12	27, 26, 34
THORNHILL RD	10	51	13	6, 7
THORNHILL RD	8	51	14	1
THREE TREES LN	42	47	13	10
THUNDER LN	26	49	13	19, 30
TIMBER RIDGE RD	42	47	13	8
TIMBER VIEW DR	42	47	13	9
TIMMONS RD	22	50	11	33, 34
TIMOTHY CT	26	49	13	14
TIPTON RD	16	50	14	32, 33
TIPTON RD	24	49	14	5
TODD RD	28	49	12	9, 5, 4, 3
TODD ST	36	48	12	21
TOM BASS RD	44	47	12	10, 14, 15, 23, 22, 3
TOMLIN HILL RD	44	47	12	20, 18, 19
TONY ST	34	48	13	36
TONY ST	42	47	13	1
TOWER DR	28	49	12	19
TRACY CT	26	49	13	8
TRADE CENTER DR	36	48	12	12
TRADE CENTER DR	38	48	11	7
TRADE WINDS PKWY	36	48	12	12
TRAILS END RD	10	51	13	12
TRAILS END RD	12	51	12	7
TRAILS WEST AVE	32	48	14	2
TRAILS WEST DR	32	48	14	2
TRAVELLER DR	36	48	12	1
TRI CITY RD	12	51	12	24
TRI CITY RD	14	51	11	19, 18
TRIKALLA DR	36	48	12	3
TRIMBLE RD	16	50	14	26, 25, 35, 36
TROBRIDGE RD	26	49	13	11
TUCKER COLLINS RD	24	49	14	20, 29
TUCKER SCHOOL RD	12	51	12	32, 17, 20, 29
TUCKER SCHOOL RD	20	50	12	8, 6, 5, 7, 18
TULANE ST	50	46	12	27
TULLY CT	26	49	13	25
TUMBLEWEED LN	12	51	12	8, 5
TURKEY RIDGE RD	54	45	12	3
TURKEY TRAIL DR	36	48	12	27, 28
TURNER FARM RD	36	48	12	13, 24
TURNER FARM RD	38	48	11	20, 18, 19
TURNER LN	22	50	11	21, 28, 33
TURTLE CREEK LN	42	47	13	13
TYLER DR	26	49	13	24

U

NAME	PG	T	R	SEC
UNION CHURCH RD	14	51	11	29, 28, 27
UNION LN	42	47	13	10

V

NAME	PG	T	R	SEC
VAIL CT	36	48	12	3
VALERIE LN	28	49	12	19
VALLEY COVE	28	49	12	14
VAN COURT RD	22	50	11	29, 30, 31, 32
VAN HORN TAVERN RD	34	48	13	7
VANCE CT	34	48	13	20
VANCE DR	34	48	13	20
VANDIVER DR	28	49	12	33
VANDIVER DR	34	48	13	1
VANDIVER DR	36	48	12	4, 5, 6
VARNON SCHOOL RD	20	50	12	26, 35
VAWTER SCHOOL RD	34	48	13	28, 33
VELDA LN	26	49	13	27
VEMERS FORD RD	38	48	11	31, 32, 33
VEMERS FORD RD	44	47	12	1
VEMERS FORD RD	46	47	11	6, 5, 4
VERMILLION DR	42	47	13	10
VICKIE DR	28	49	12	20
VICTORIA AVE	36	48	12	16, 21
VICTORIA CT	36	48	12	16
VICTORIA DR	50	46	12	27
VILLA DR	36	48	12	3
VINEYARD WAY	34	48	13	33
VOORHEIS RD	10	51	13	32, 33, 34

W

NAME	PG	T	R	SEC
WADE SCHOOL RD	26	49	13	11, 14
WAGON TRAIL HEIGHTS	28	49	12	18
WAGON TRAIL RD	28	49	12	7, 18, 19
WALDO CT	36	48	12	11
WALES	34	48	13	16
WALL ST	12	51	12	5, 4
WALLACE DR	50	46	12	34
WALLACE SCHOOL RD	12	51	12	35, 26
WALNUT DR	14	51	11	32
WALNUT GROVE LN	24	49	14	28, 27
WALTZ DR	42	47	13	2
WARREN DR	36	48	12	20, 29, 28
WARREN SCHOOL RD	42	47	13	8, 17
WATER CRESS CIR	28	49	12	20
WATERFORD CT	34	48	13	20
WATERFORD DR	34	48	13	20
WATERFRONT DRIVE NORTH	36	48	12	2, 3
WATERFRONT DRIVE SOUTH	36	48	12	3
WATERS EDGE DR	36	48	12	3
WEAVER LN	30	49	11	8
WEBSTER RD	50	46	12	16
WEE JO CT	26	49	13	11, 12
WEHMEYER RD	32	48	14	11, 14, 12, 13
WELLINGTON DR	28	49	12	28, 33
WEST DOTHAGE RD	42	47	13	21
WEST GEORGETOWN LOOP	34	48	13	20
WEST LEXINGTON CIR	34	48	13	20
WEST PARK LN	36	48	12	12
WEST RD	12	51	12	33
WEST RD	20	50	12	4
WEST SNOWY HILLS LN	50	46	12	28, 33
WEST WAY	42	47	13	10, 3
WEST WAY CT	42	47	13	10
WEST WILCOTT ST	26	49	13	24
WESTBROOK DR	54	45	12	11, 14, 13
WESTER LN	36	48	12	11
WESTLAKE RD	24	49	14	35, 36
WESTMINSTER PL	34	48	13	20
WESTVIEW DR	28	49	12	16
WHEELER LN	30	49	11	7
WHIPPOORWILL CIR	42	47	13	2
WHISENHUNT DR	44	47	12	7
WHISPERING OAKS DR	14	51	11	31
WHITE CYPRESS DR	32	48	14	1
WHITE FAWN CT	42	47	13	9
WHITEWATER DR	36	48	12	1
WHITTMORE CT	28	49	12	9
WICKERWOOD CT	36	48	12	28, 21
WILBERT LN	18	50	13	22
WILCOX RD	26	49	13	28, 33, 34
WILDBIRD LN	12	51	12	21, 22, 28
WILDERNESS WAY	26	49	13	23
WILDFLOWER CT	34	48	13	28
WILDWOOD ST	26	49	13	24
WILHITE RD	24	49	14	11, 3, 2, 1, 12
WILHITE RD	26	49	13	8, 6, 5
WILLET RD	20	50	12	2, 1, 12
WILLIAMS RD	10	51	13	34, 35, 36, 27
WILLIS RD	18	50	13	17, 16, 15, 21
WILLOW BARK CT	34	48	13	27
WILMOTH LN	32	48	14	15, 21, 22
WILSON TURNER RD	28	49	12	34
WINDING RIVER RD	42	47	13	35
WINDING RIVER RD	48	46	13	3, 2
WINDING TRAIL CT	36	48	12	28
WINDING TRAIL DR	36	48	12	28, 21
WINDMILLER DR	52	46	11	8, 9, 16
WINN RD	20	50	12	8, 9, 5
WINTER ST	26	49	13	24
WISHING WELL DR	28	49	12	14
WOLFE RD	26	49	13	6, 5
WOODIE PROCTOR RD	42	47	13	21, 22, 27, 26
WOODLAND COVE	28	49	12	14
WOODS EDGE RD	34	48	13	27
WOODSON HARRIS RD	44	47	12	21, 22, 28, 27
WORSTELL LN	26	49	13	3, 2
WREN SCHOOL RD	48	46	13	11, 14, 12
WRIGHT DR	22	50	11	8, 17, 7
WYATT LN	28	49	12	27, 26, 34

Y

NAME	PG	T	R	SEC
YEAGER RD	26	49	13	20, 29, 30, 31
YOSEMITE AVE	36	48	12	10
YOUTH BLVD	28	49	12	29

Z

NAME	PG	T	R	SEC
ZACK RD	28	49	12	10, 15
ZARING RD	30	49	11	9, 10, 16, 15
ZEPNICK CT	24	49	14	36
ZION ST	36	48	12	10
ZUMWALT RD	50	46	12	35
ZUMWALT RD	54	45	11	6
ZUMWALT RD	54	45	12	2, 1

Boone County Facility Locations

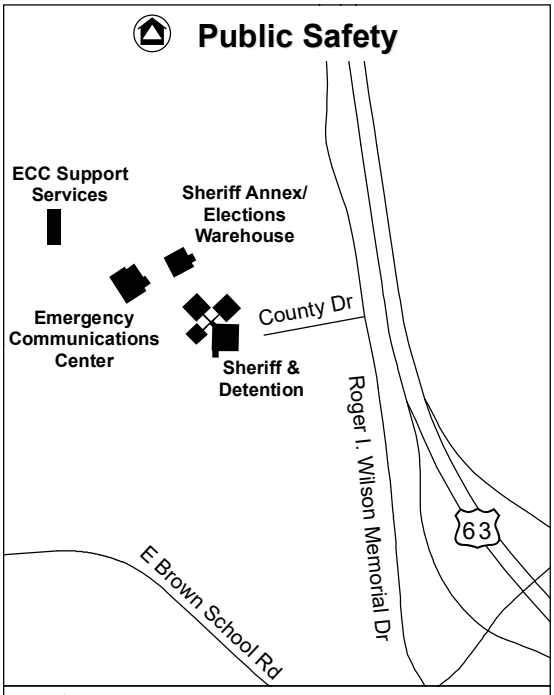

★Boone County Government Downtown Campus

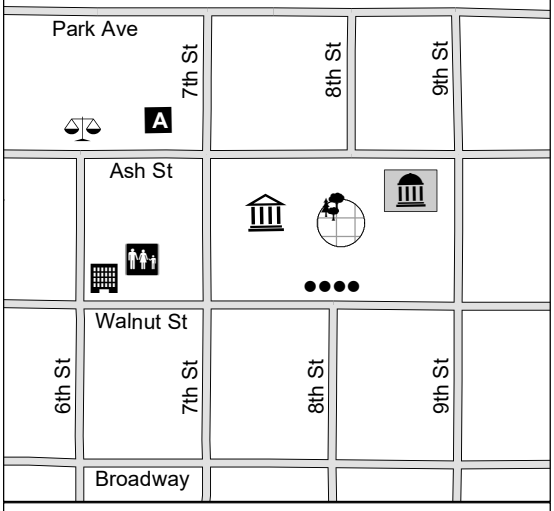

- Courthouse
- Roger B. Wilson Government Center
- Historic Columns
- Boone County Annex
- Community Services & Family Support Enforcement
- Johnson Building
- Alternative Sentencing Center
- Courthouse Plaza

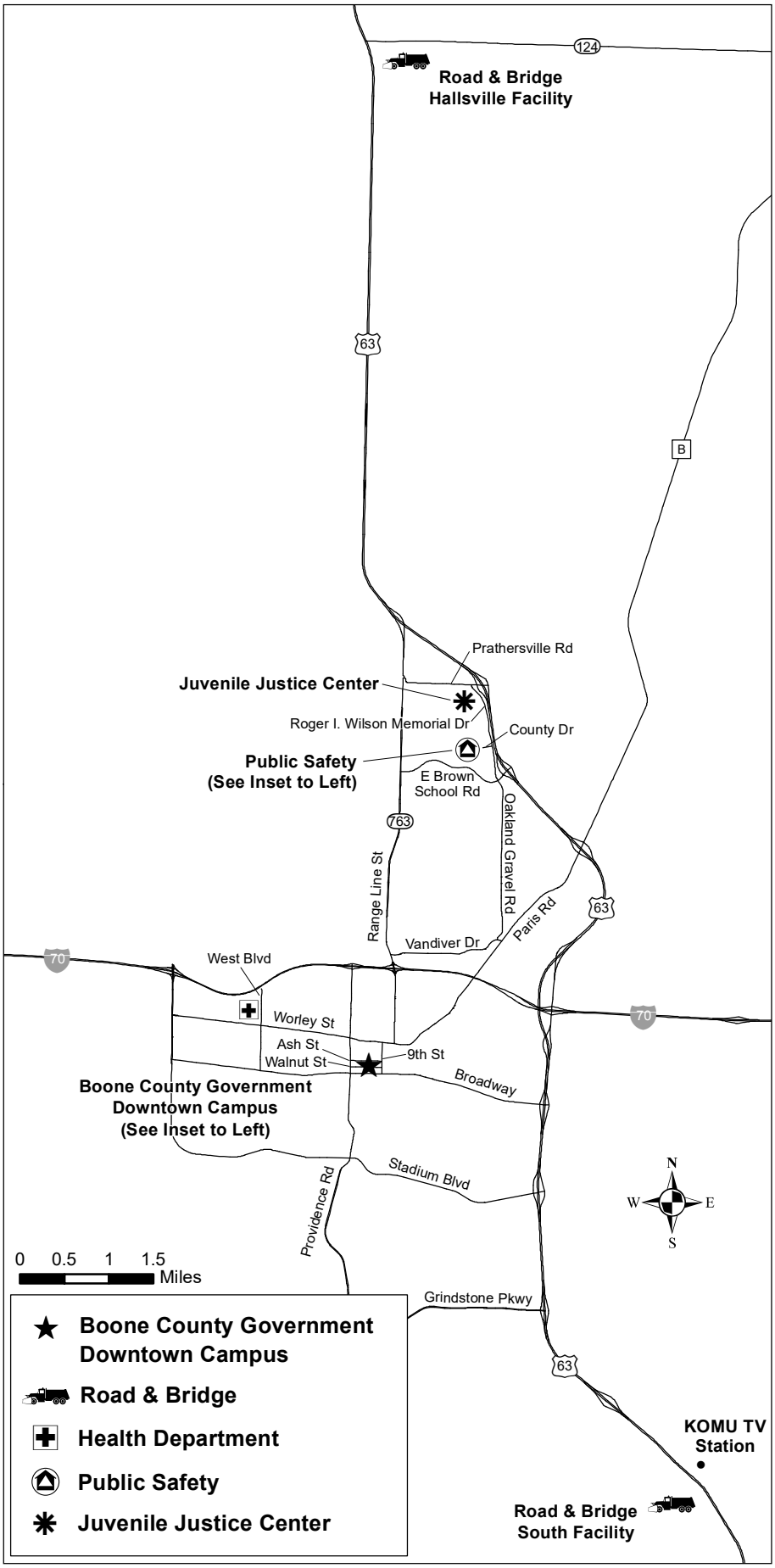

- ★ Boone County Government Downtown Campus
- Road & Bridge
- Health Department
- Public Safety
- ✱ Juvenile Justice Center

Boone County GIS Department

www.ShowMeBoone.com

The Official Boone County Missouri Web Site

Boone County is working hard to serve the County's citizens by delivering online, easy access to many of the services provided by the County. Here you can easily access information varying from Commission meeting minutes and orders to personal property and real estate information. We may save you a trip to the Roger B. Wilson Boone County Government Center by providing services such as online updates of your Personal Property Declarations, absentee ballot requests, and real time search access to many of the county systems. We also provide a map to the Government Center and hours of operation. Need a phone number? Check out the phone directory. Please, send us your comments and suggestions. We are here to serve you.