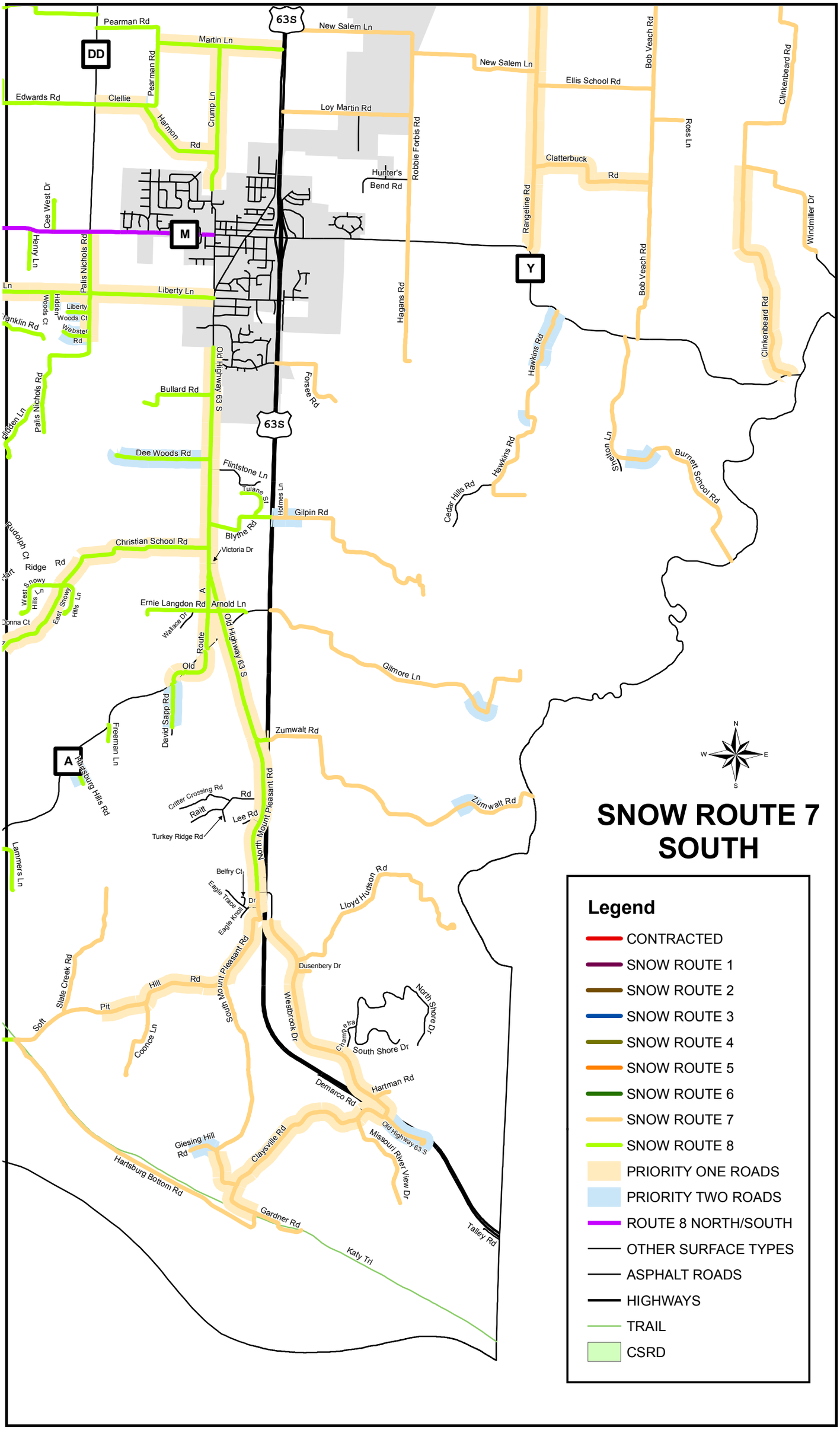
SNOW ROUTE 7 SOUTH
Legend
CONTRACTED
SNOW ROUTE 1
SNOW ROUTE 2
SNOW ROUTE 3
SNOW ROUTE 4
SNOW ROUTE 5
SNOW ROUTE 6
SNOW ROUTE 7
SNOW ROUTE 8
PRIORITY ONE ROADS
PRIORITY TWO ROADS
ROUTE 8 NORTH/SOUTH
OTHER SURFACE TYPES
ASPHALT ROADS
HIGHWAYS
TRAIL
CSRD
N
S
E
W
63S
DD
M
Y
A
Pearman Rd
Martin Ln
New Salem Ln
Ellis School Rd
Bob Veach Rd
Clinkenbeard Rd
Edwards Rd
Clellie
Harmon Rd
Crump Ln
Loy Martin Rd
Robbie Forbis Rd
Ross Ln
Clatterbuck Rd
Hunter's Bend Rd
Rangeline Rd
Windmiller Dr
Cee West Dr
Henry Ln
Palis Nichols Rd
Liberty Ln
Hidden Woods Ct
Liberty Woods Ct
Webster Rd
Franklin Rd
Hagans Rd
Hawkins Rd
Old Highway 63 S
Forsee Rd
Bullard Rd
Dee Woods Rd
Flintstone Ln
Tulane St
Holmes Ln
Gilpin Rd
Blythe Rd
Victoria Dr
Christian School Rd
Cedar Hills Rd
Shelton Ln
Burnett School Rd
Rudolph Ct
Ridge Rd
West Snowy Hills Ln
East Snowy Hills Ln
Donna Ct
Ernie Langdon Rd
Arnold Ln
Wallace Dr
Route A
Old Highway 63 S
Gilmore Ln
David Sapp Rd
Freeman Lt
Zumwalt Rd
Hartsburg Hills Rd
Critter Crossing Rd
Rait Rd
Lee Rd
Turkey Ridge Rd
North Mount Pleasant Rd
Lammers Ln
Belfry Ct
Eagle Trace Dr
Eagle Knoll Dr
Lloyd Hudson Rd
Dusenbery Dr
Slate Creek Rd
Soft Pit Hill Rd
South Mount Pleasant Rd
Westbrook Dr
Champetra
North Shore Dr
South Shore Dr
Coonce Ln
Demarco Rd
Hartman Rd
Giesing Hill Rd
Claysville Rd
Missouri River View Dr
Hartsburg Bottom Rd
Gardner Rd
Katy Trl
Talley Rd