

# Road Directory Map

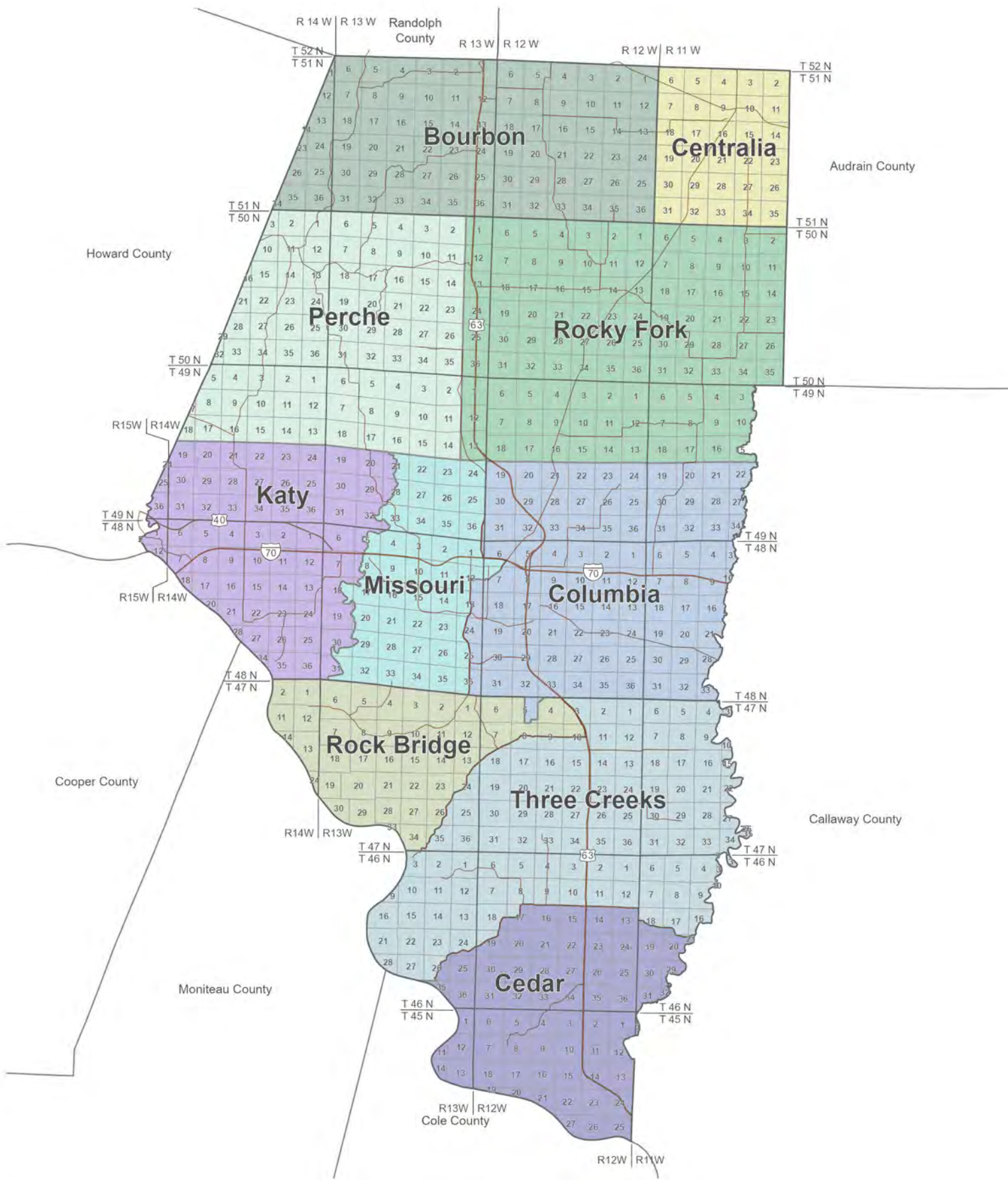

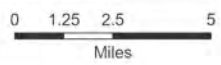

# Political Townships of Boone County, Missouri



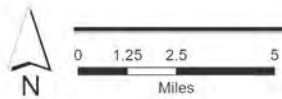
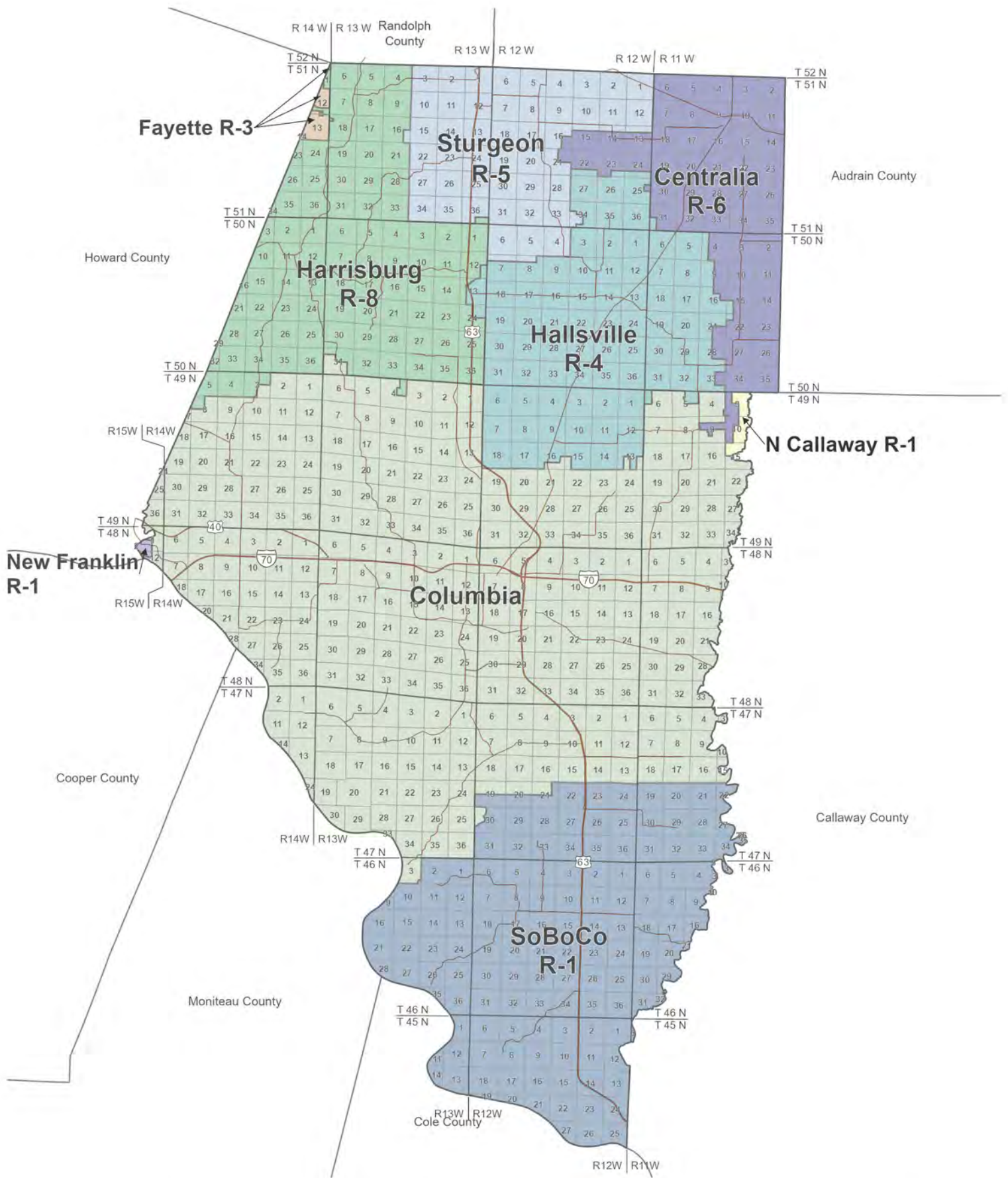

# School Districts of Boone County, Missouri

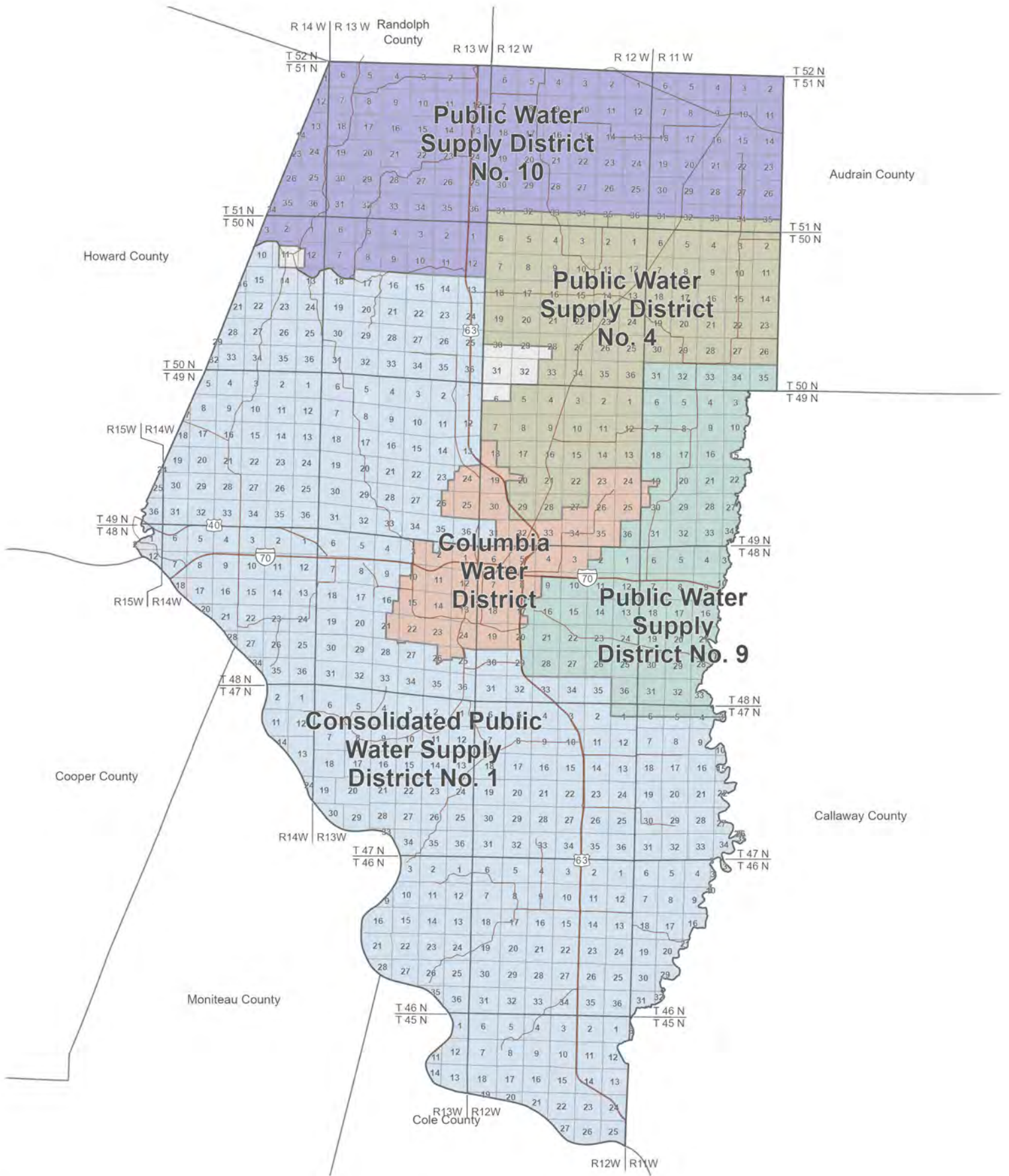

# Water Districts of Boone County, Missouri

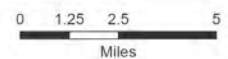

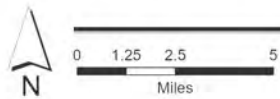
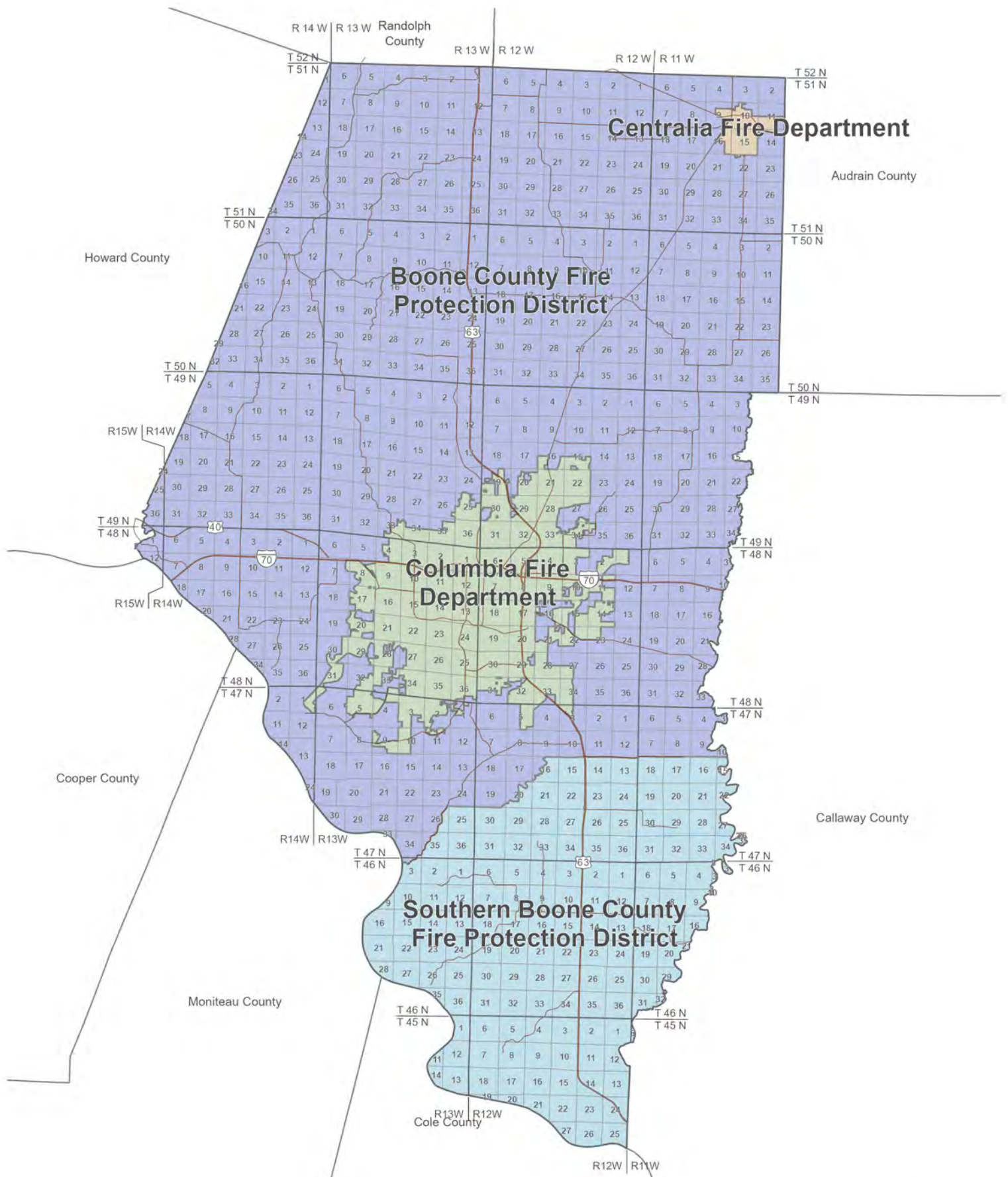

# Fire Districts of Boone County, Missouri

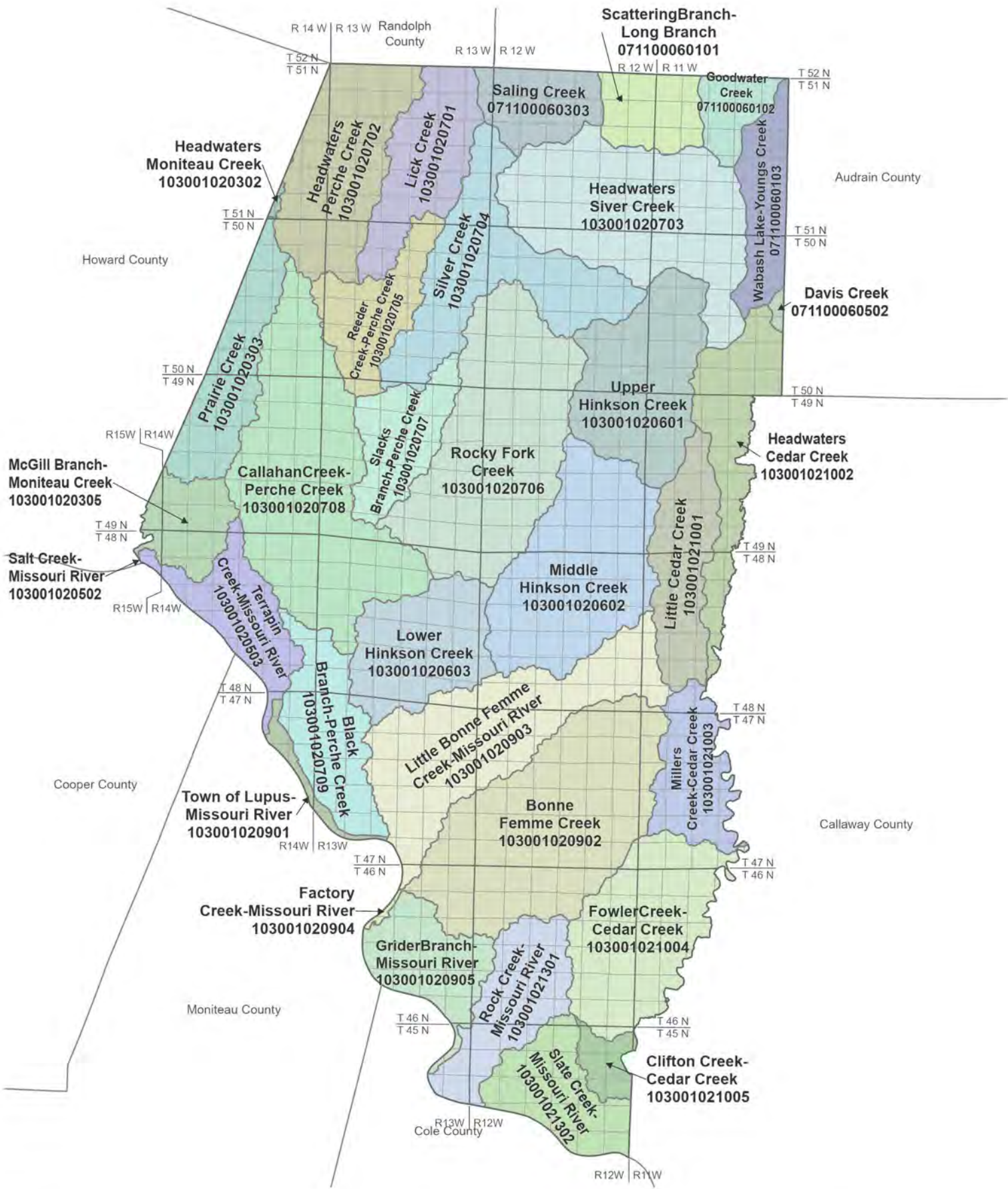

# Hydrologic Unit Map of Boone County, Missouri

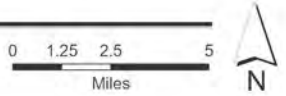

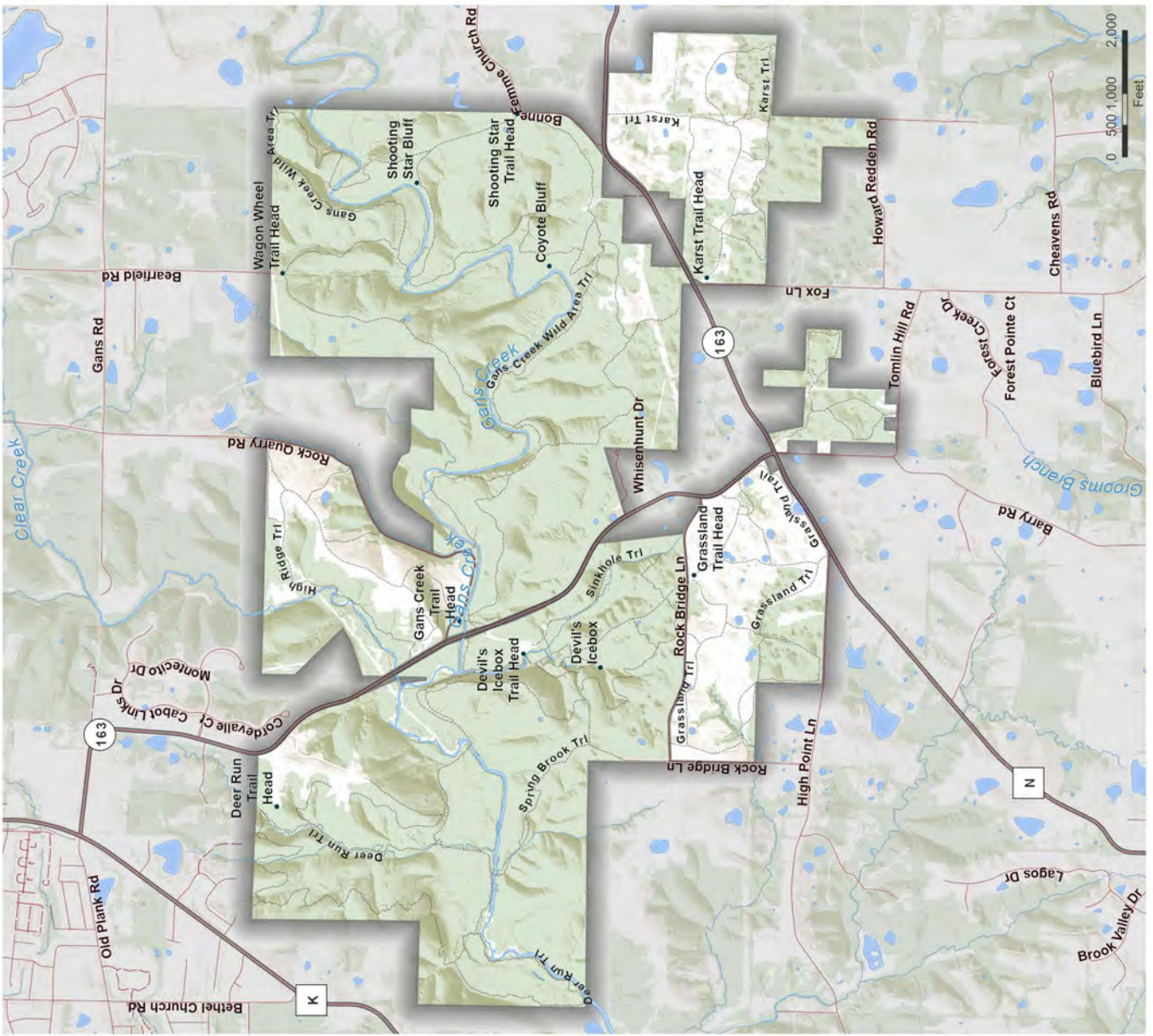

T.47N.- R.13W. & T.47.N-R.12W.

**Rock Bridge Memorial State Park**



T.50N.- R.13W. & T.50.N-R.12W.

**Finger Lakes State Park**





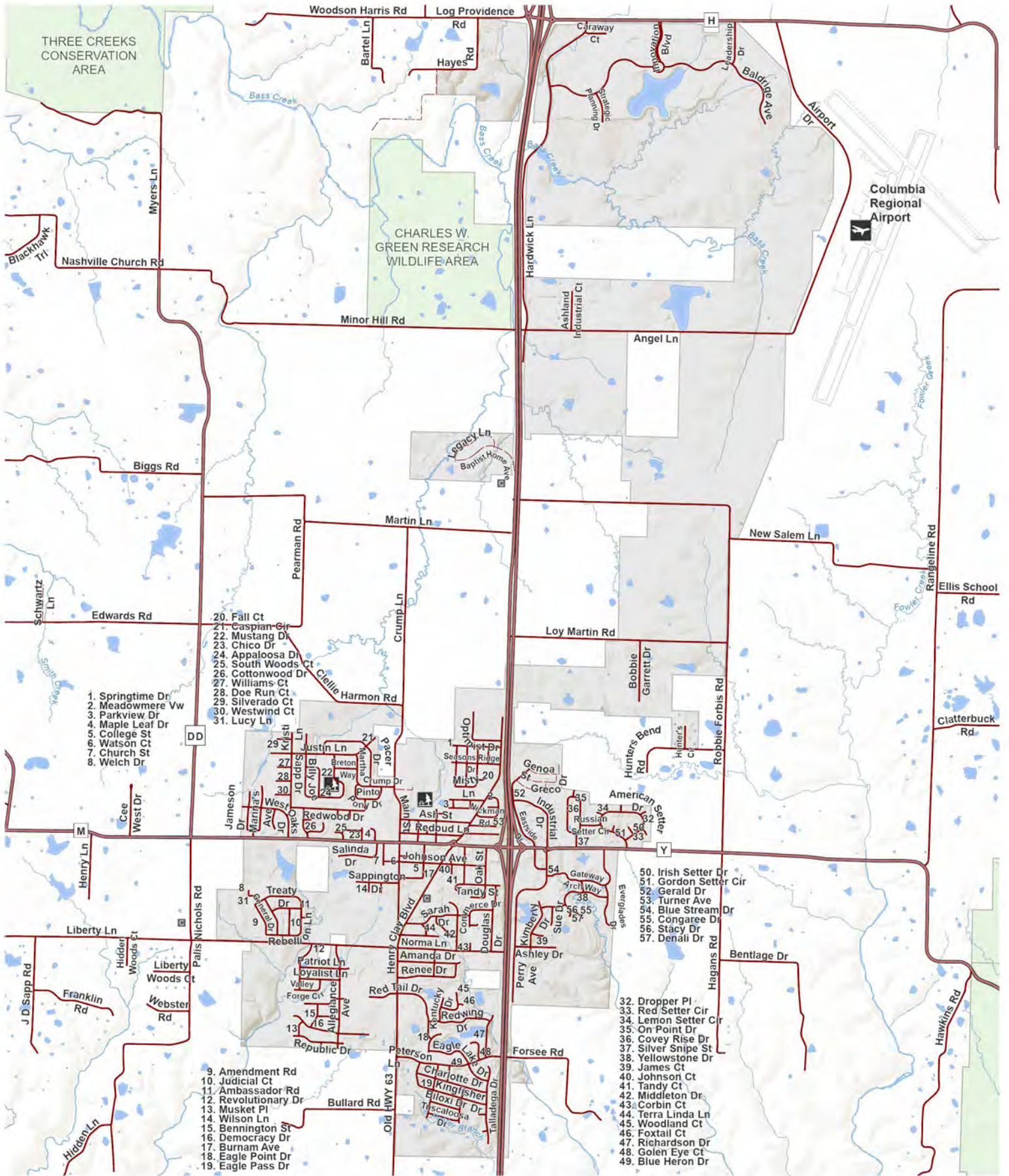

T.47N.-R.12W. & T.46N.-R.12W.

# City of Ashland

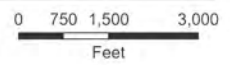

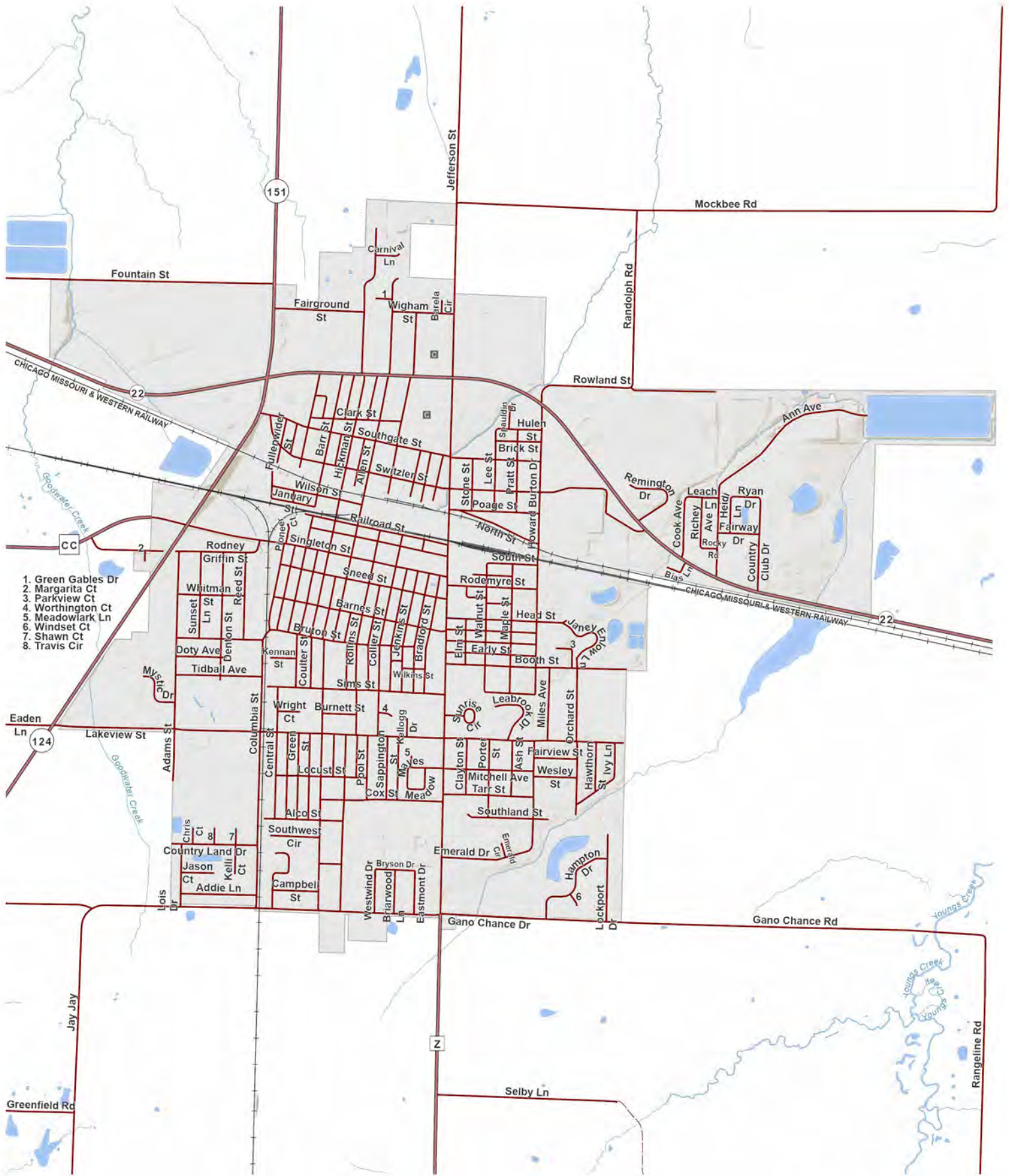

- 1. Green Gables Dr
- 2. Margarita Ct
- 3. Parkview Ct
- 4. Worthington Ct
- 5. Meadowlark Ln
- 6. Windset Ct
- 7. Shawn Ct
- 8. Travis Cir

T.51N.-R.11W.

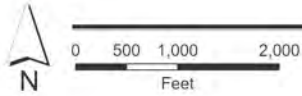

# City of Centralia



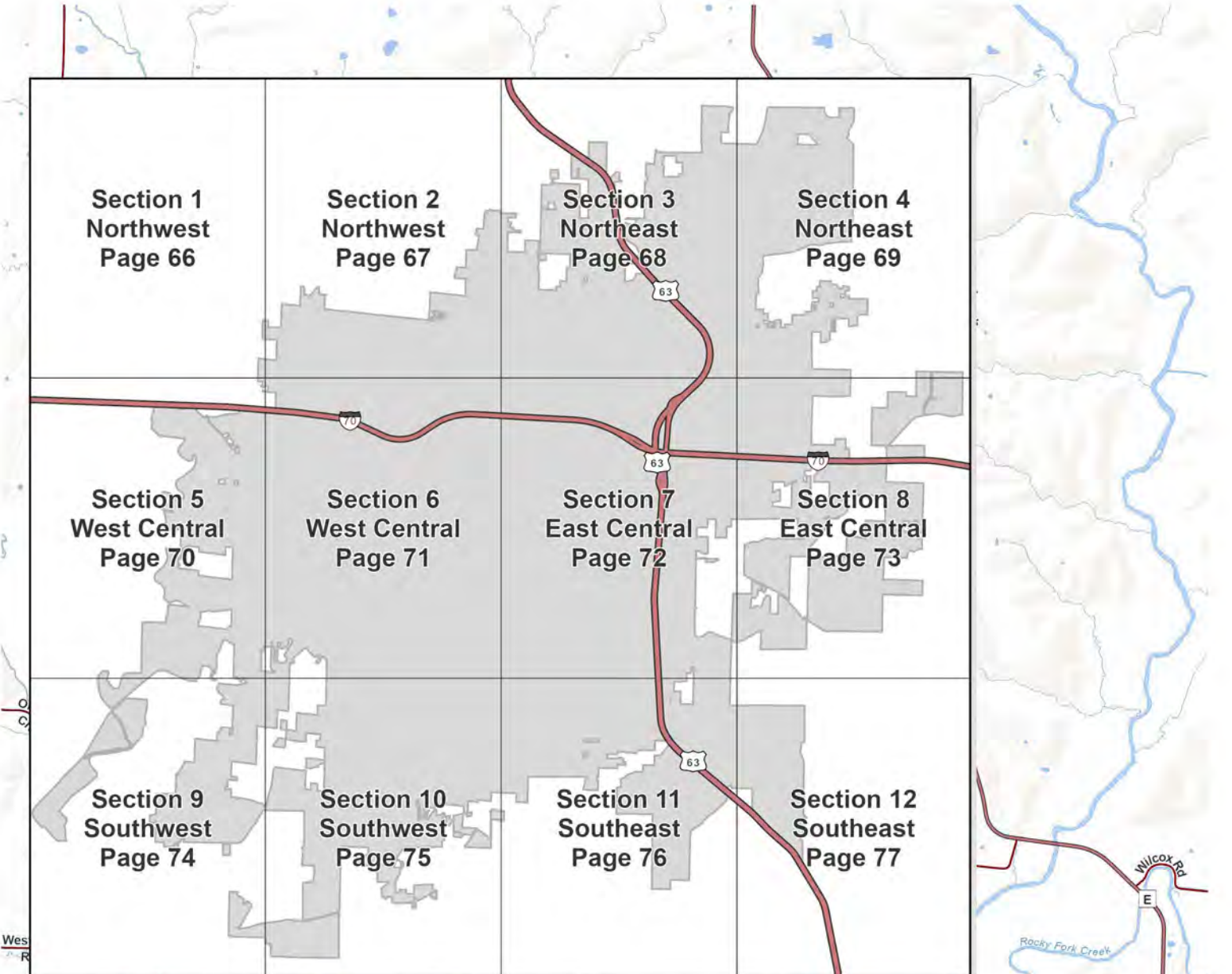

**This City of Columbia Municipal Map is broken into 12 sections. Each section is displayed on 2 facing pages of the plat book.**

**Refer to the above index map to find the appropriate page numbers for each section of the city.**

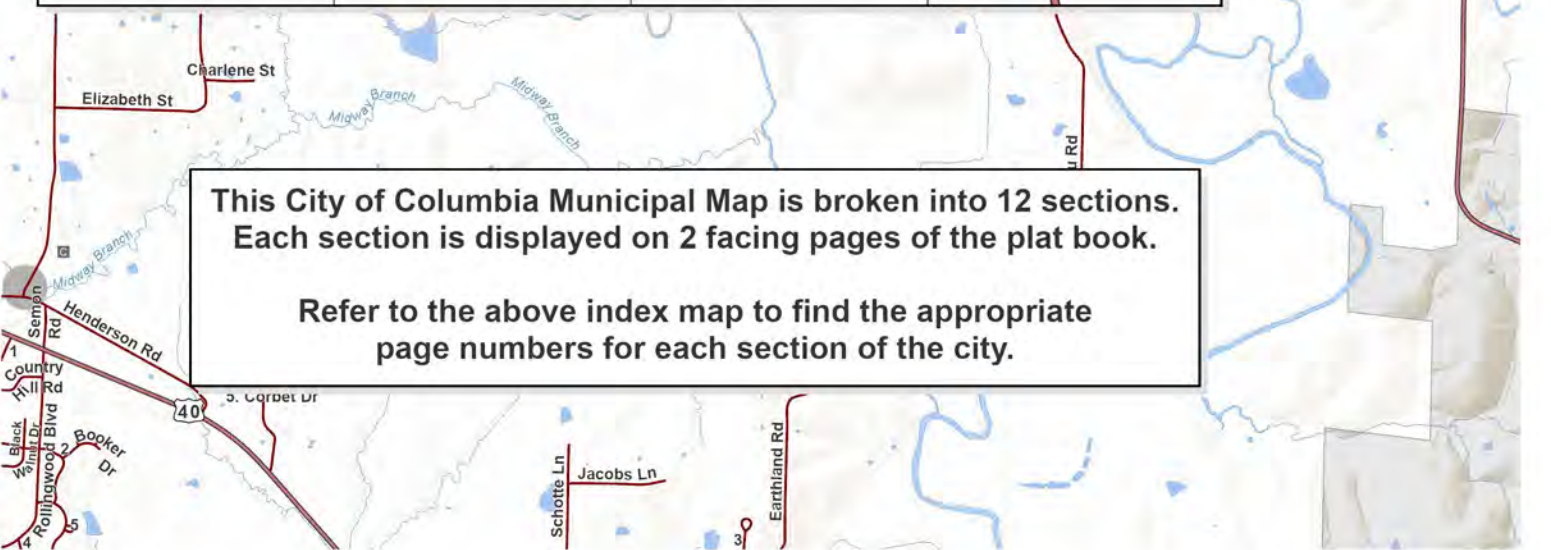

**City of Columbia**

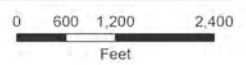

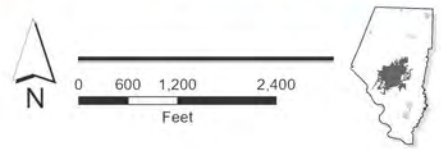
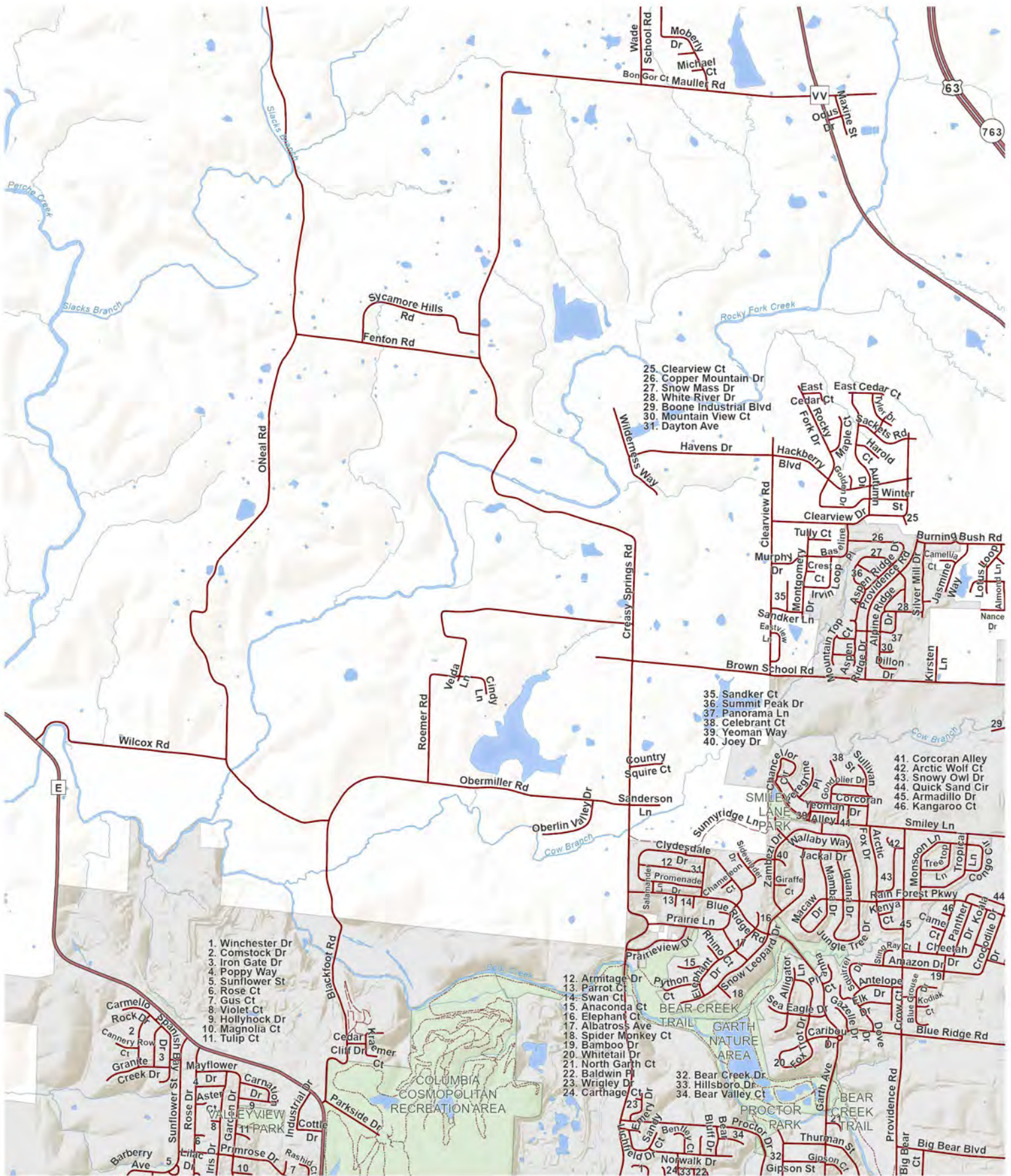

**City of Columbia**



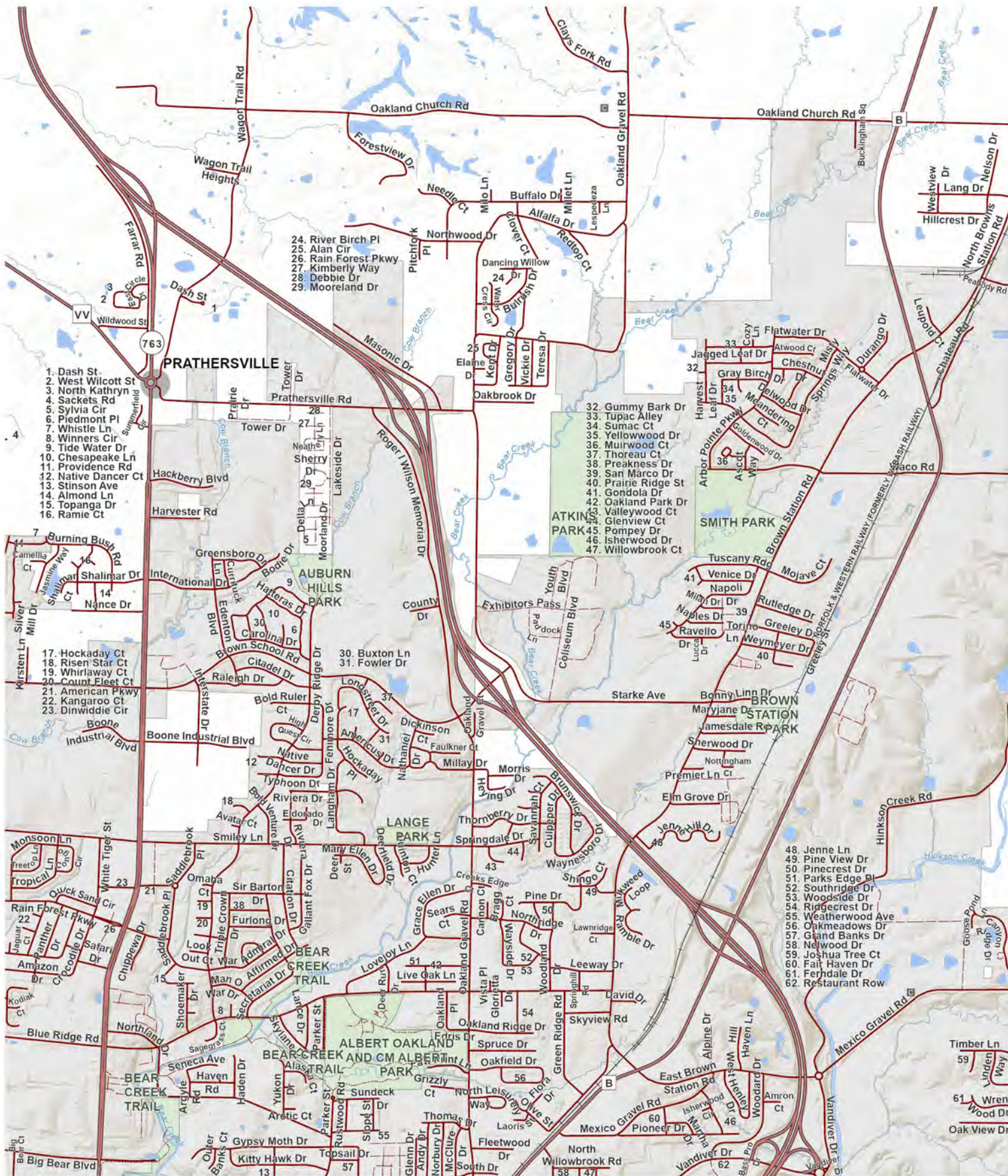

1. Dash St.
2. West Wilcott St
3. North Kathryn
4. Sackets Rd
5. Sylvia Cir
6. Piedmont Pl
7. Whistle Ln
8. Winners Cir
9. Tide Water Dr
10. Chesapeake Ln
11. Providence Rd
12. Native Dancer Ct
13. Stinson Ave
14. Almond Ln
15. Topanga Dr
16. Ramie Ct

17. Hockaday Ct
18. Risen Star Ct
19. Whirlaway Ct
20. Count Fleet Ct
21. American Pkwy
22. Kangaroo Ct
23. Dinwiddie Cir

24. River Birch Pl
25. Alan Cir
26. Rain Forest Pkwy
27. Kimberly Way
28. Debbie Dr
29. Mooreland Dr

30. Buxton Ln
31. Fowler Dr
32. Gummy Bark Dr
33. Tupac Alley
34. Sumac Ct
35. Yellowwood Dr
36. Muirwood Ct
37. Thoreau Ct
38. Preakness Dr
39. San Marco Dr
40. Prairie Ridge St
41. Gondola Dr
42. Oakland Park Dr
43. Valleywood Ct
44. Glenview Ct
45. Pompey Dr
46. Isherwood Dr
47. Willowbrook Ct

48. Jenne Ln
49. Pine View Dr
50. Pinecrest Dr
51. Parks Edge Bl
52. Southridge Dr
53. Woodside Dr
54. Ridgecrest Dr
55. Weatherwood Ave
56. Oakmeadows Dr
57. Gland Banks Dr
58. Newwood Dr
59. Joshua Tree Ct
60. Fair Haven Dr
61. Ferndale Dr
62. Restaurant Row



# City of Columbia

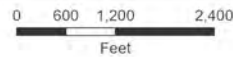

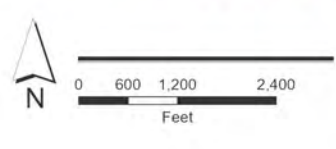
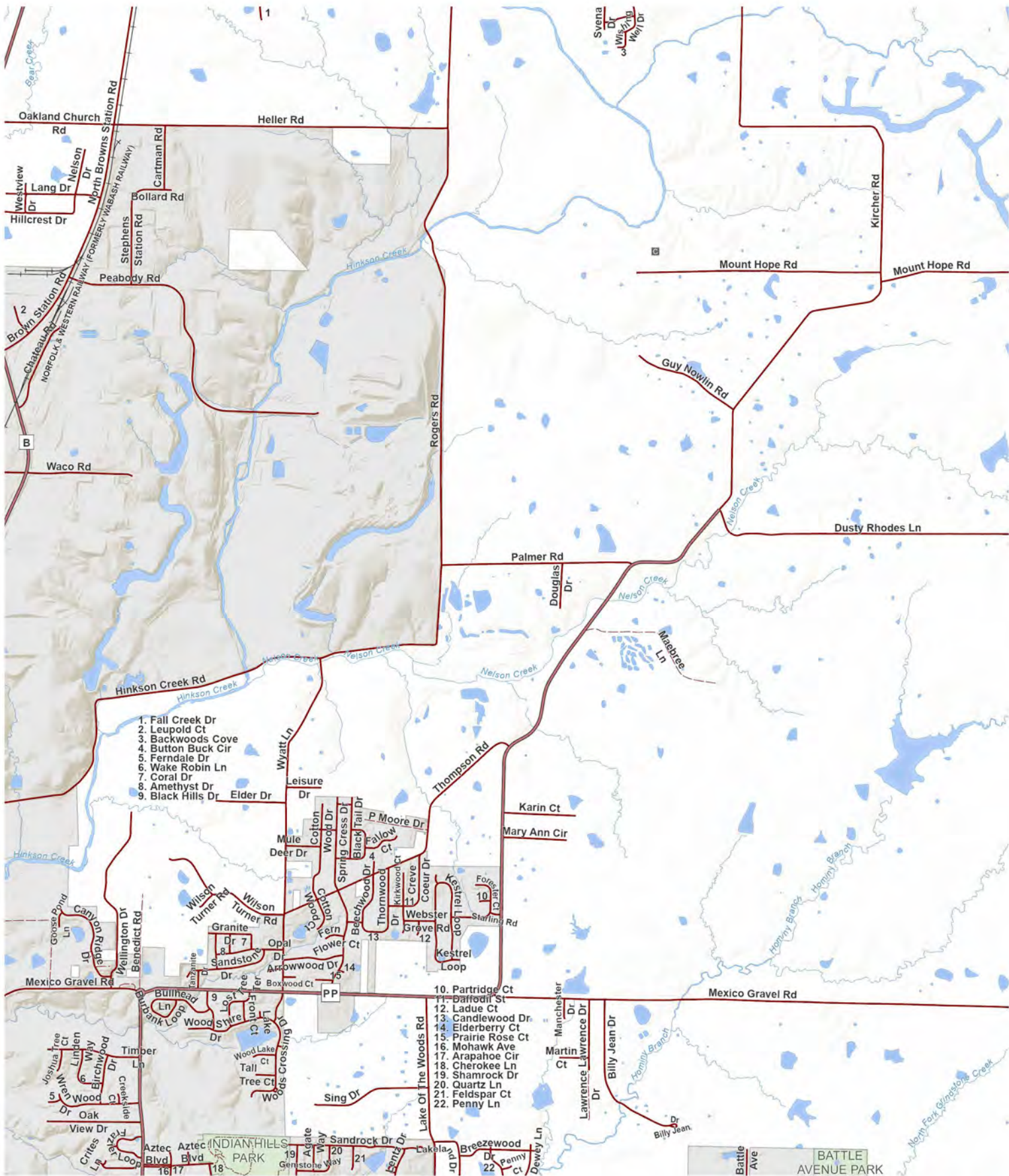

City of Columbia



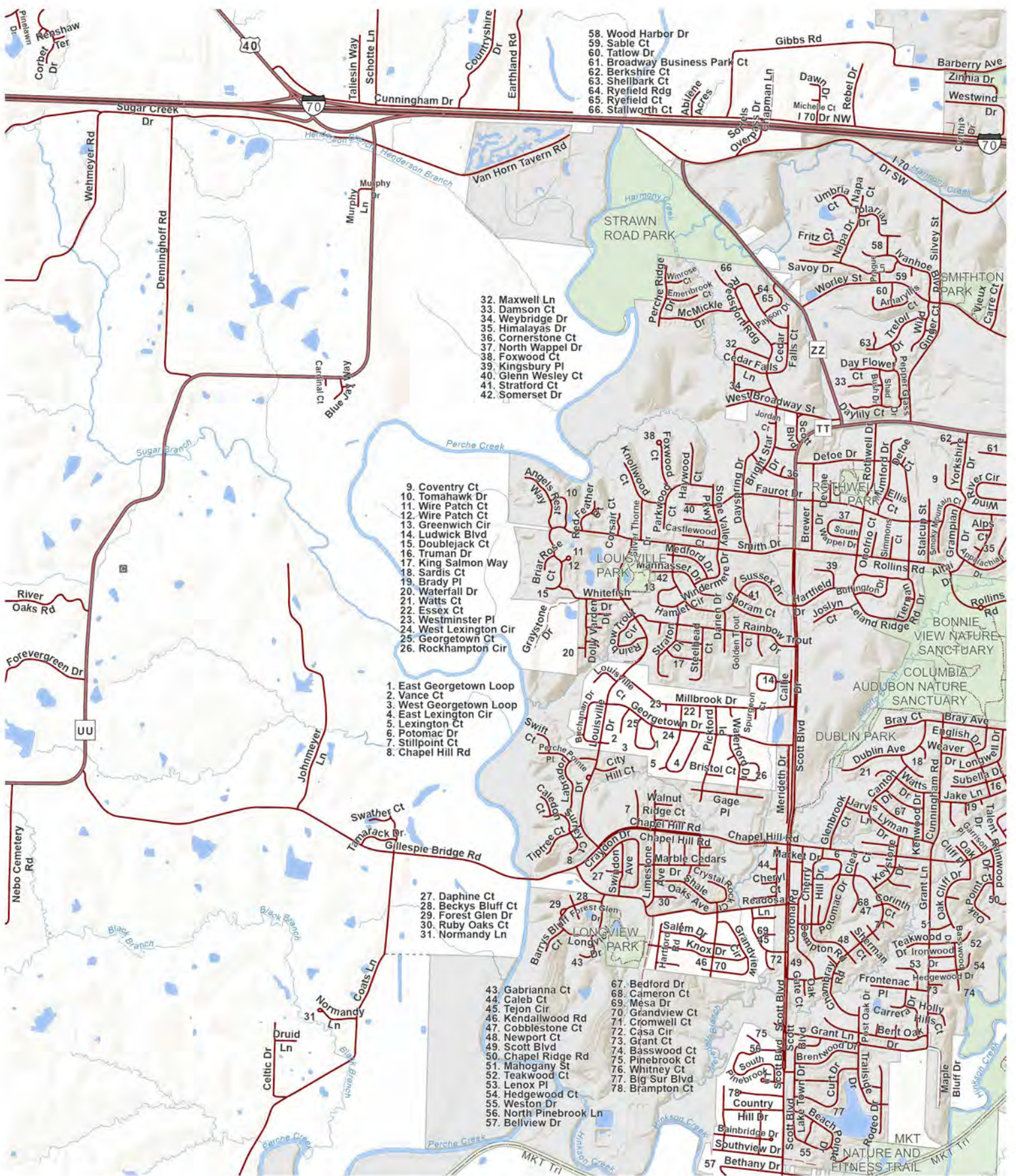

- 58. Wood Harbor Dr
- 59. Sable Ct
- 60. Tatlow Dr
- 61. Broadway Business Park Ct
- 62. Berkshire Ct
- 63. Shellpark Ct
- 64. Ryefield Rd
- 65. Ryefield Ct
- 66. Stallworth Ct

- 32. Maxwell Ln
- 33. Damson Ct
- 34. Weybridge Dr
- 35. Himalayas Dr
- 36. Cornerstone Ct
- 37. North Wappel Dr
- 38. Foxwood Ct
- 39. Kingsbury Pl
- 40. Glenn Wesley Ct
- 41. Stratford Ct
- 42. Somerset Dr

- 9. Coventry Ct
- 10. Tomahawk Dr
- 11. Wire Patch Ct
- 12. Greenwich Cir
- 13. Ludwick Blvd
- 14. Doublejack Ct
- 15. Truman Dr
- 16. King Salmon Way
- 17. Sardis Ct
- 18. Brady Pl
- 19. Waterfall Dr
- 20. Watts Ct
- 21. Essex Ct
- 22. Westminster Pl
- 23. West Lexington Cir
- 24. Georgetown Ct
- 25. Rockhampton Cir

- 1. East Georgetown Loop
- 2. Vance Ct
- 3. West Georgetown Loop
- 4. East Lexington Cir
- 5. Lexington Ct
- 6. Potomac Dr
- 7. Stillpoint Ct
- 8. Chapel Hill Rd

- 27. Daphine Ct
- 28. Beckys Bluff Ct
- 29. Forest Glen Dr
- 30. Ruby Oaks Ct
- 31. Normandy Ln

- 43. Gabrianna Ct
- 44. Caleb Ct
- 45. Tejon Cir
- 46. Kendallwood Rd
- 47. Cobblestone Ct
- 48. Newport Ct
- 49. Scott Blvd
- 50. Chapel Ridge Rd
- 51. Mahogany St
- 52. Teakwood Ct
- 53. Lenox Pl
- 54. Hedgewood Ct
- 55. Weston Dr
- 56. North Pinebrook Ln
- 57. Bellview Dr

- 67. Bedford Dr
- 68. Cameron Ct
- 69. Mesa Dr
- 70. Grandview Ct
- 71. Cromwell Ct
- 72. Casa Cir
- 73. Grant Ct
- 74. Basswood Ct
- 75. Pinebrook Ct
- 76. Whitney Ct
- 77. Big Sur Blvd
- 78. Brampton Ct



# City of Columbia



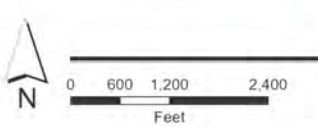
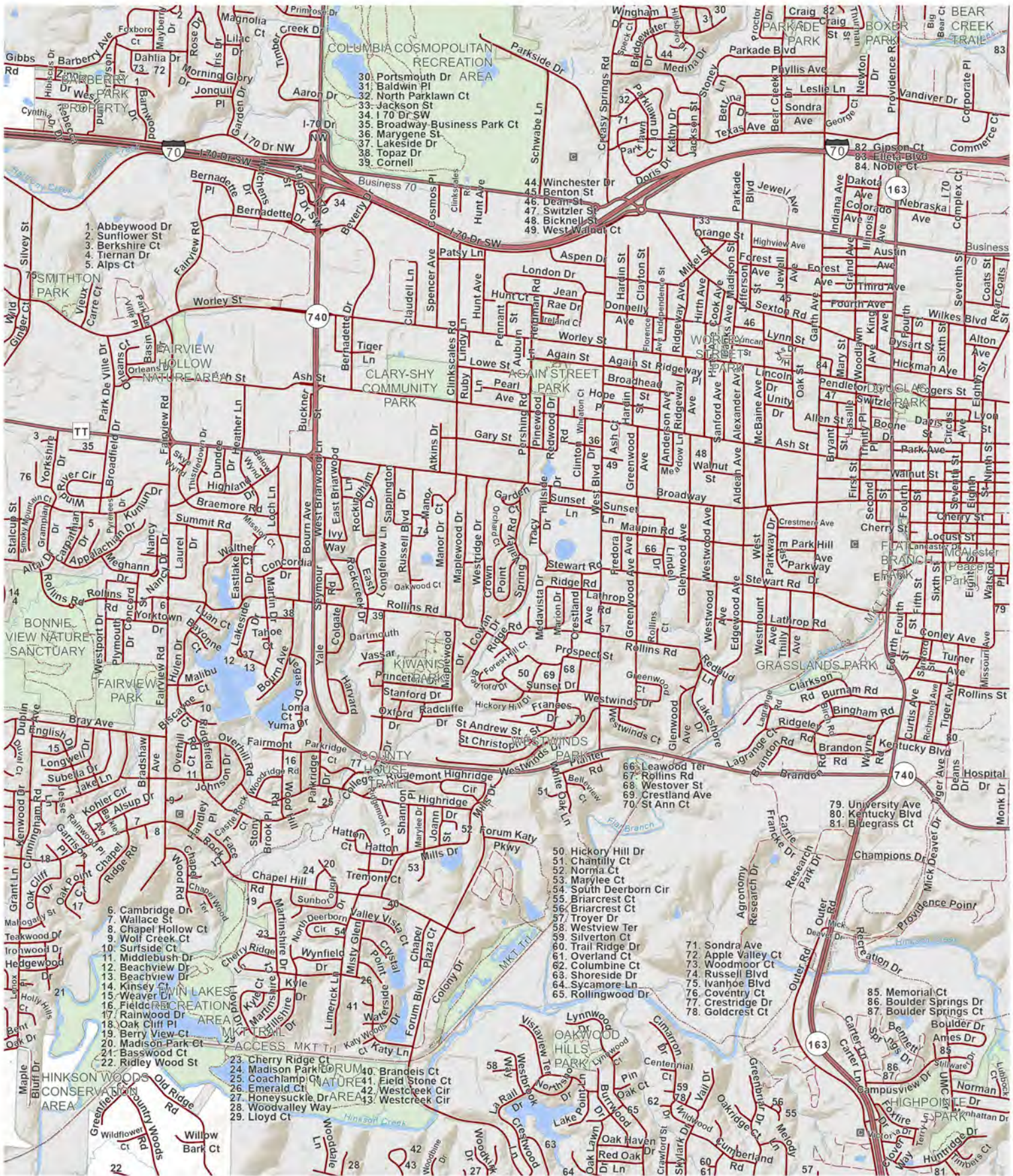

# City of Columbia





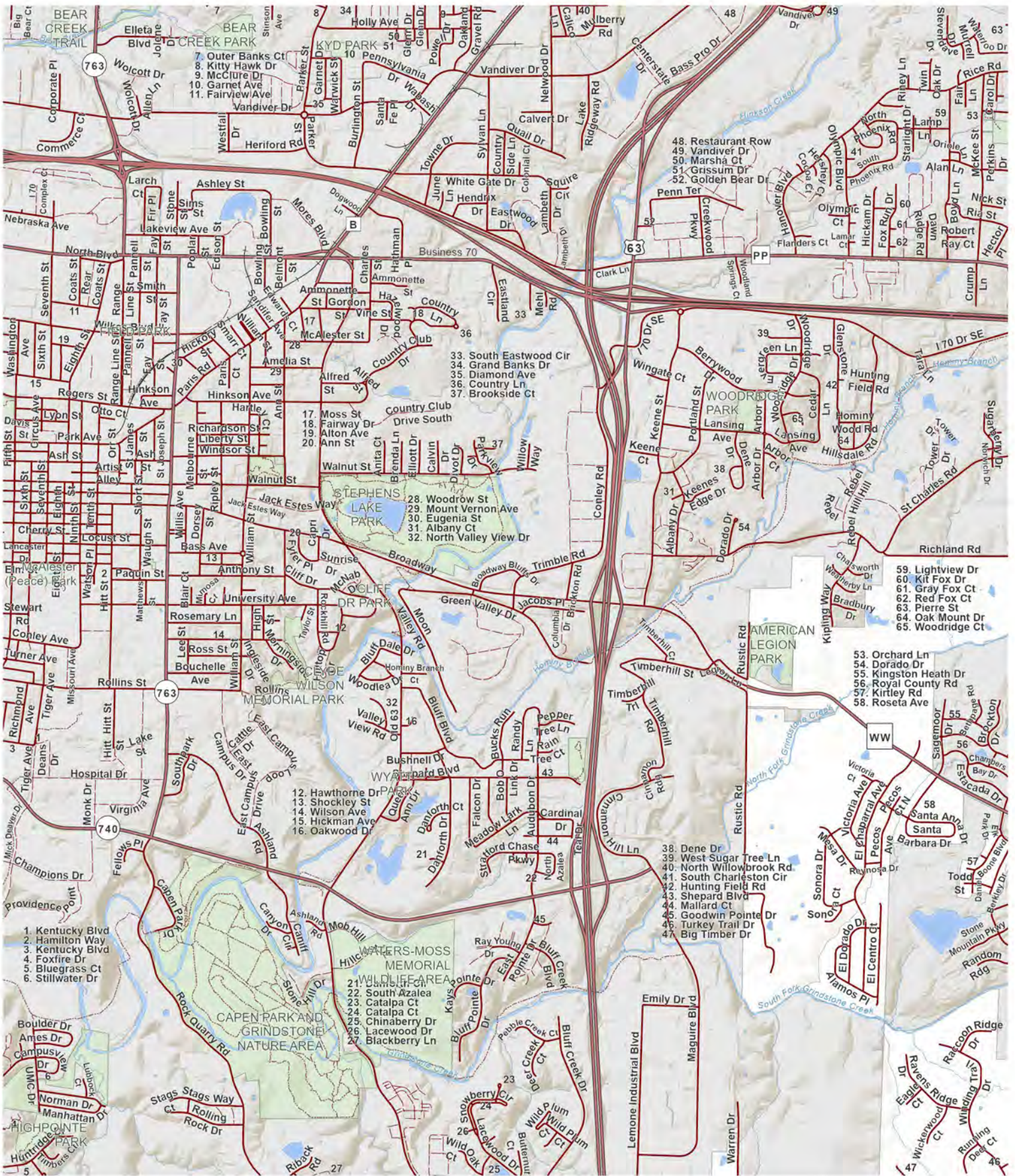

# City of Columbia

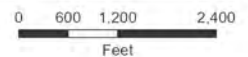

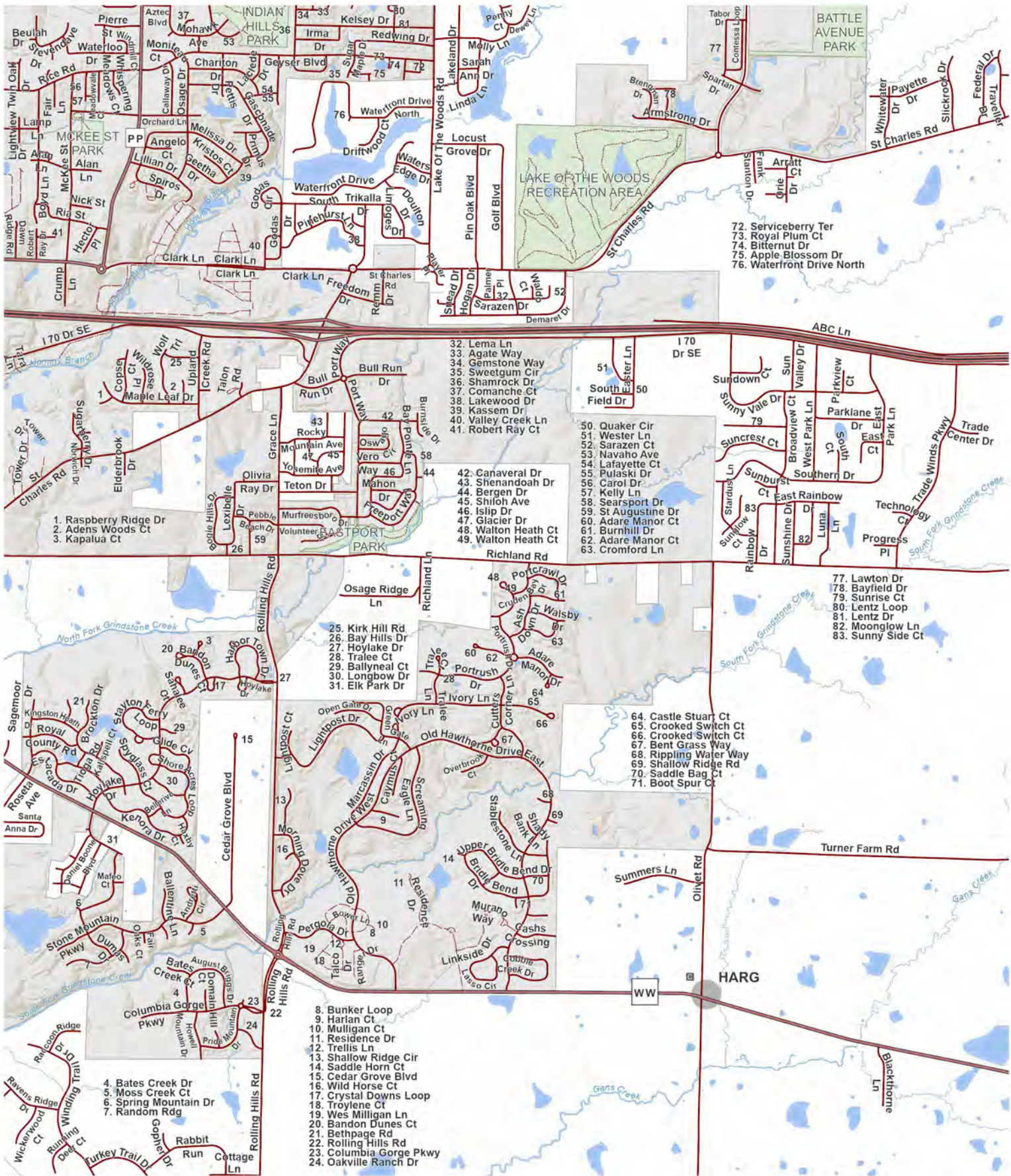

- 72. Serviceberry Ter
- 73. Royal Plum Ct
- 74. Bitternut Dr
- 75. Apple Blossom Dr
- 76. Waterfront Drive North

- 1. Raspberry Ridge Dr
- 2. Adens Woods Ct
- 3. Kapalua Ct

- 32. Lema Ln
- 33. Agate Way
- 34. Gemstone Way
- 35. Sweetgum Cir
- 36. Shamrock Dr
- 37. Comanche Ct
- 38. Lakewood Dr
- 39. Kassel Dr
- 40. Valley Creek Ln
- 41. Robert Ray Ct
- 42. Canaveral Dr
- 43. Shenandoah Dr
- 44. Bergen Dr
- 45. Shiloh Ave
- 46. Islip Ln
- 47. Glacier Dr
- 48. Walton Heath Ct
- 49. Walton Heath Ct

- 50. Quaker Cir
- 51. Wester Ln
- 52. Sarazen Ct
- 53. Navaho Ave
- 54. Lafayette Ct
- 55. Pulaski Dr
- 56. Carol Ln
- 57. Kelly Ln
- 58. Searsport Dr
- 59. St Augustine Dr
- 60. Adare Manor Ct
- 61. Burnhill Dr
- 62. Adare Manor Ct
- 63. Cromford Ln

- 77. Lawton Dr
- 78. Bayfield Dr
- 79. Sunrise Ct
- 80. Lentz Loop
- 81. Lentz Dr
- 82. Moonglow Ln
- 83. Sunny Side Ct

- 25. Kirk Hill Rd
- 26. Bay Hills Dr
- 27. Hoylake Dr
- 28. Tralee Ct
- 29. Ballyneal Ct
- 30. Longbow Dr
- 31. Elk Park Dr

- 64. Castle Stuart Ct
- 65. Crooked Switch Ct
- 66. Crooked Switch Ct
- 67. Bent Grass Way
- 68. Rippling Water Way
- 69. Shallow Ridge Rd
- 70. Saddle Bag Ct
- 71. Boot Spur Ct

- 8. Bunker Loop
- 9. Harlan Ct
- 10. Mulligan Ct
- 11. Residence Dr
- 12. Trellis Ln
- 13. Shallow Ridge Cir
- 14. Saddle Horn Ct
- 15. Cedar Grove Blvd
- 16. Wild Horse Ct
- 17. Crystal Downs Loop
- 18. Troylene Ct
- 19. Wes Milligan Ln
- 20. Bandon Dunes Ct
- 21. Bethpage Rd
- 22. Rolling Hills Rd
- 23. Columbia Gorge Pkwy
- 24. Oakville Ranch Dr

- 4. Bates Creek Dr
- 5. Moss Creek Ct
- 6. Spring Mountain Dr
- 7. Random Rdg

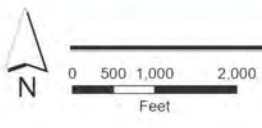

City of Columbia

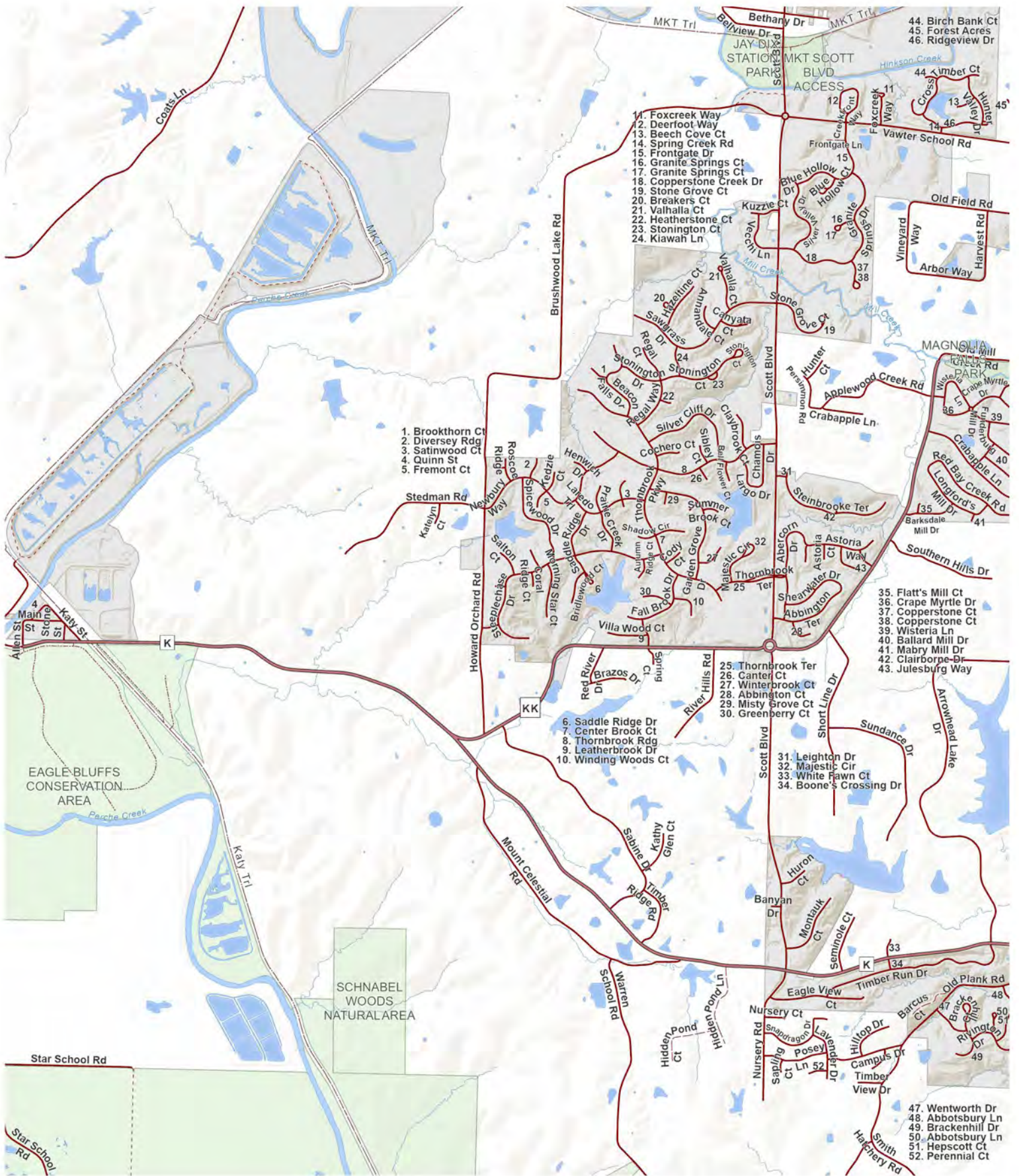
**City of Columbia**



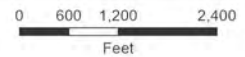

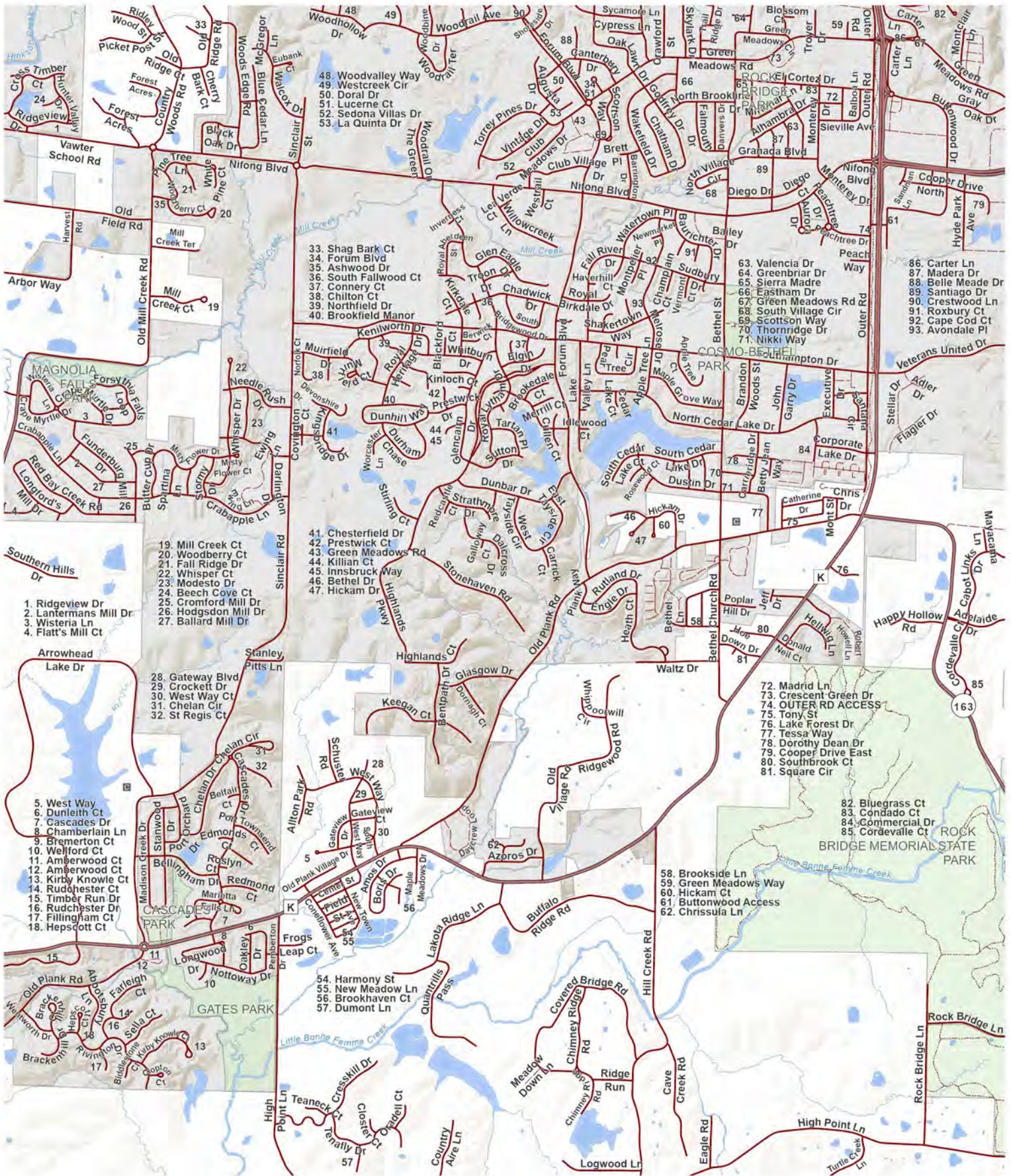

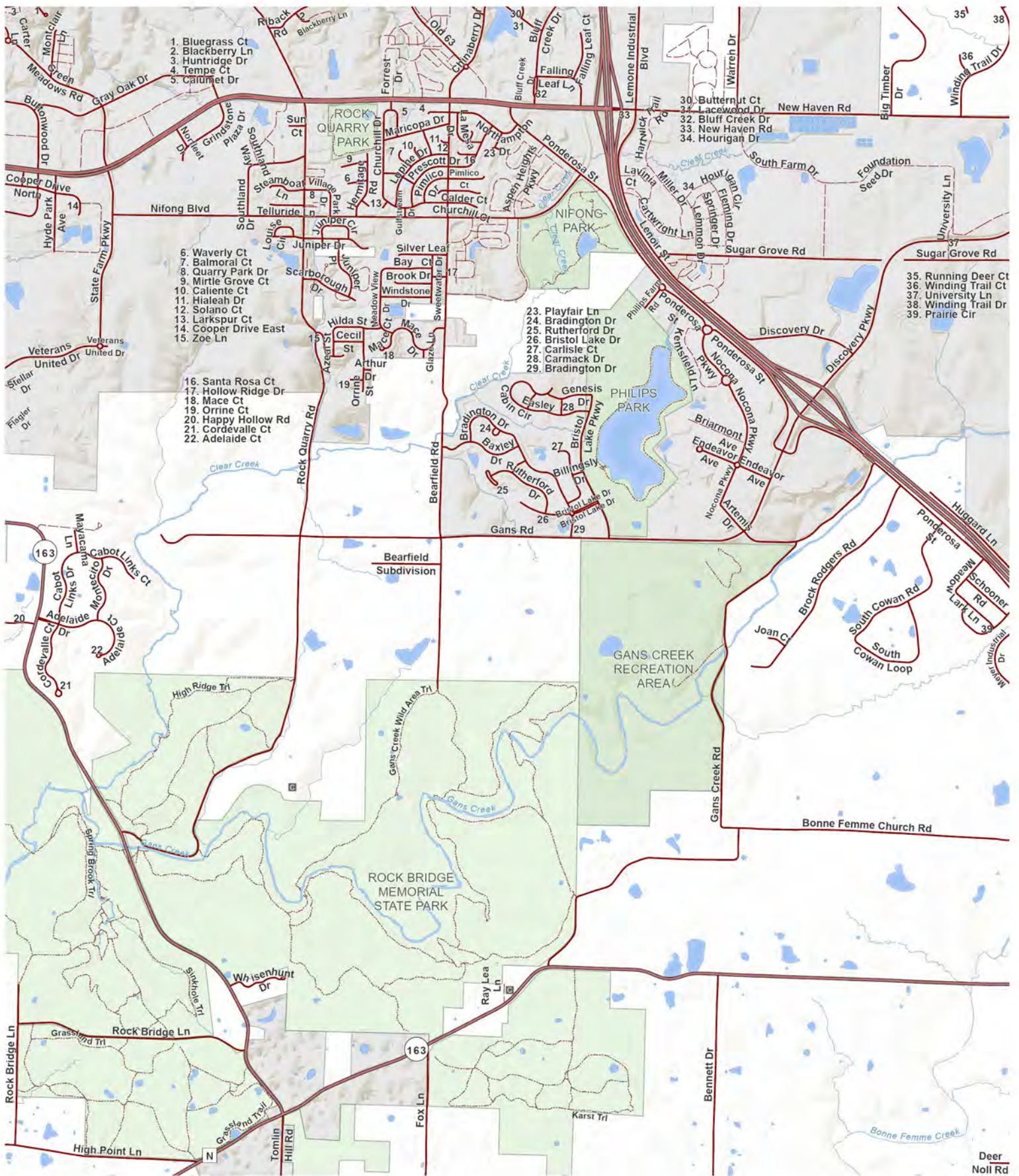
# City of Columbia

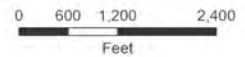

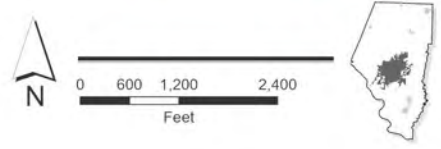
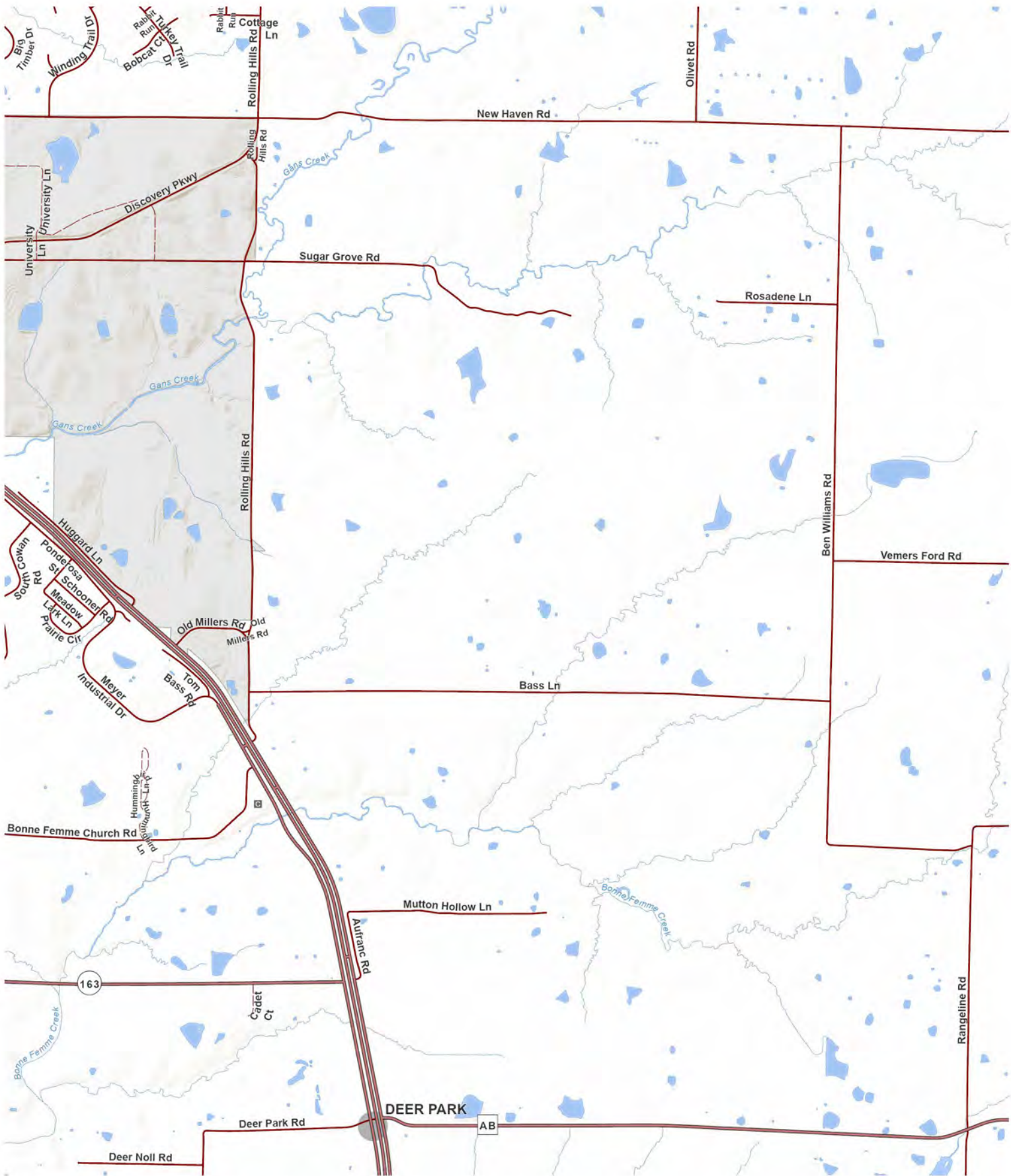

**City of Columbia**



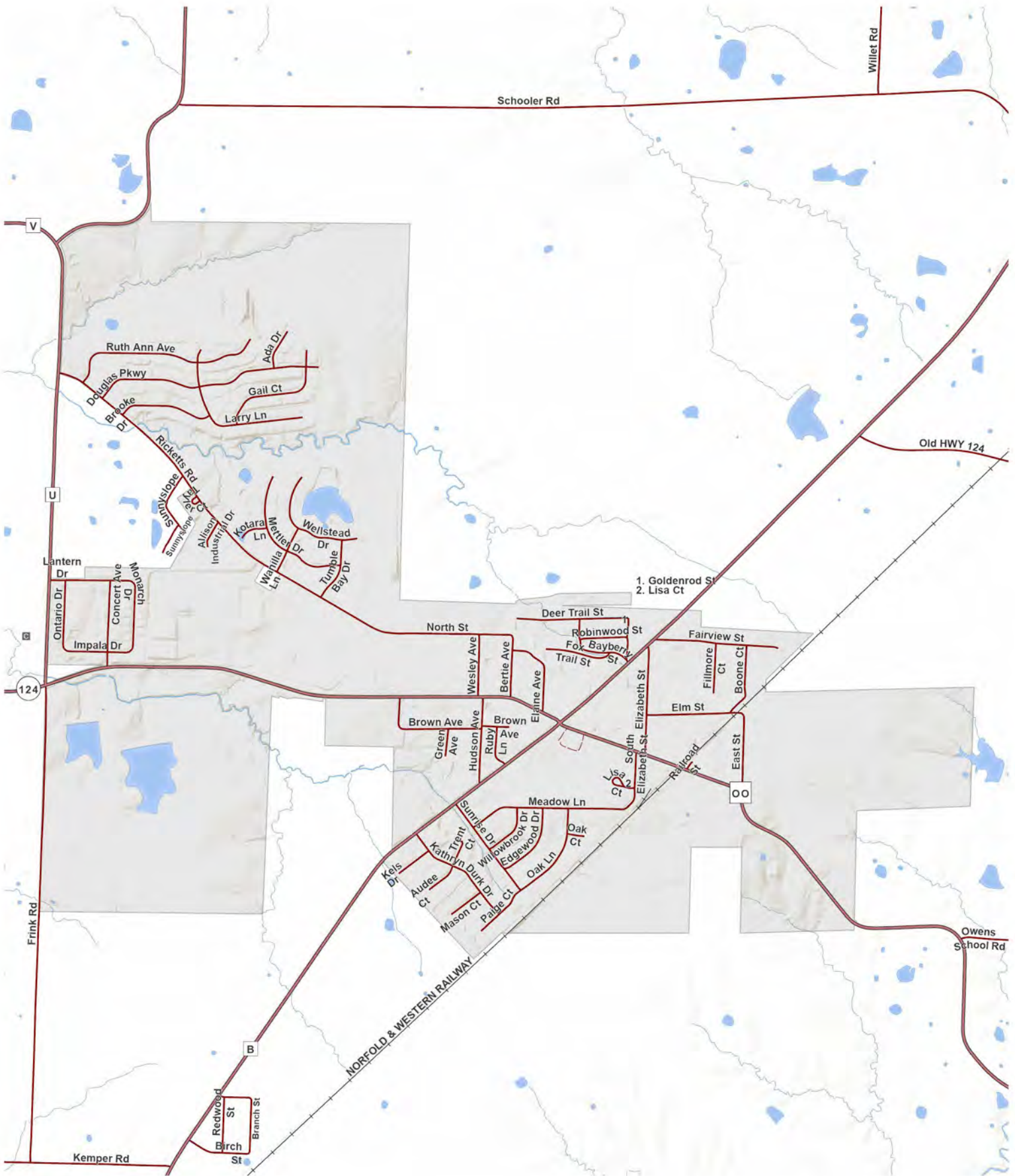

T.50N.-R.12W.

# City of Hallsville

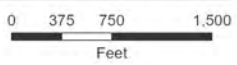

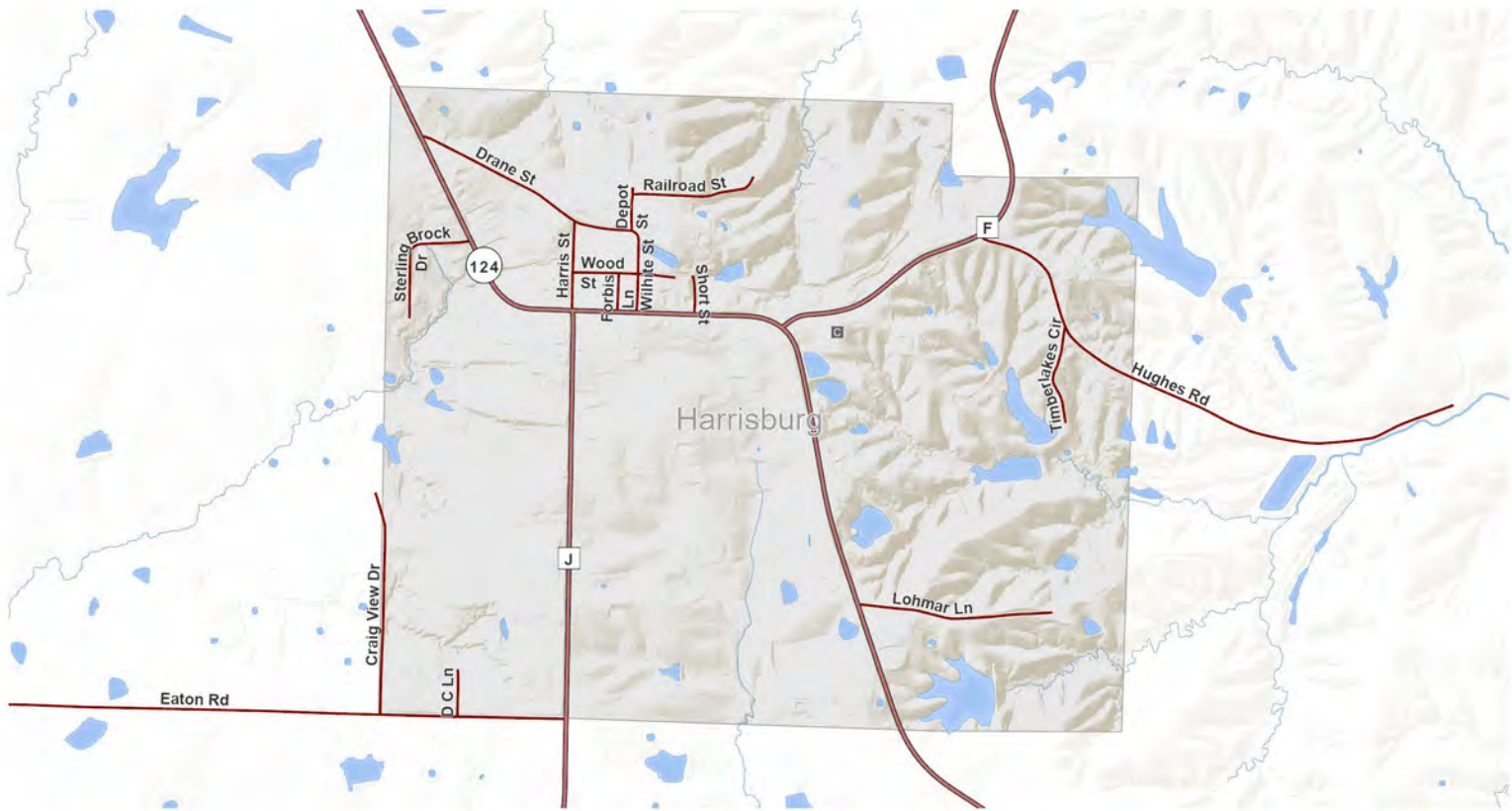

T.50N.-R.14W.

## Town of Harrisburg

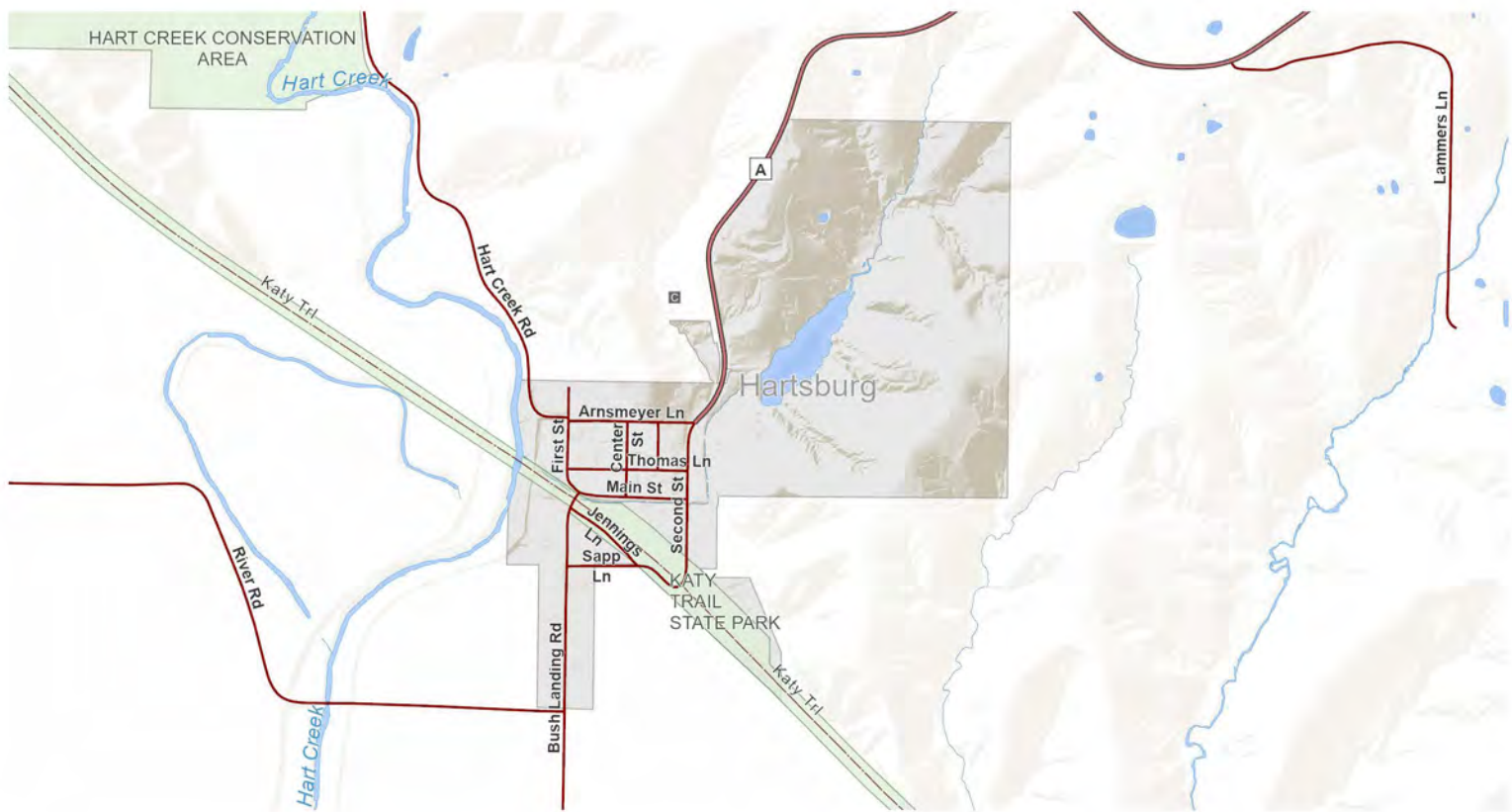

T.45N.-R.11-12W.

## Town of Hartsburg





T.48N.-R.14W.

**Town of Huntsdale**

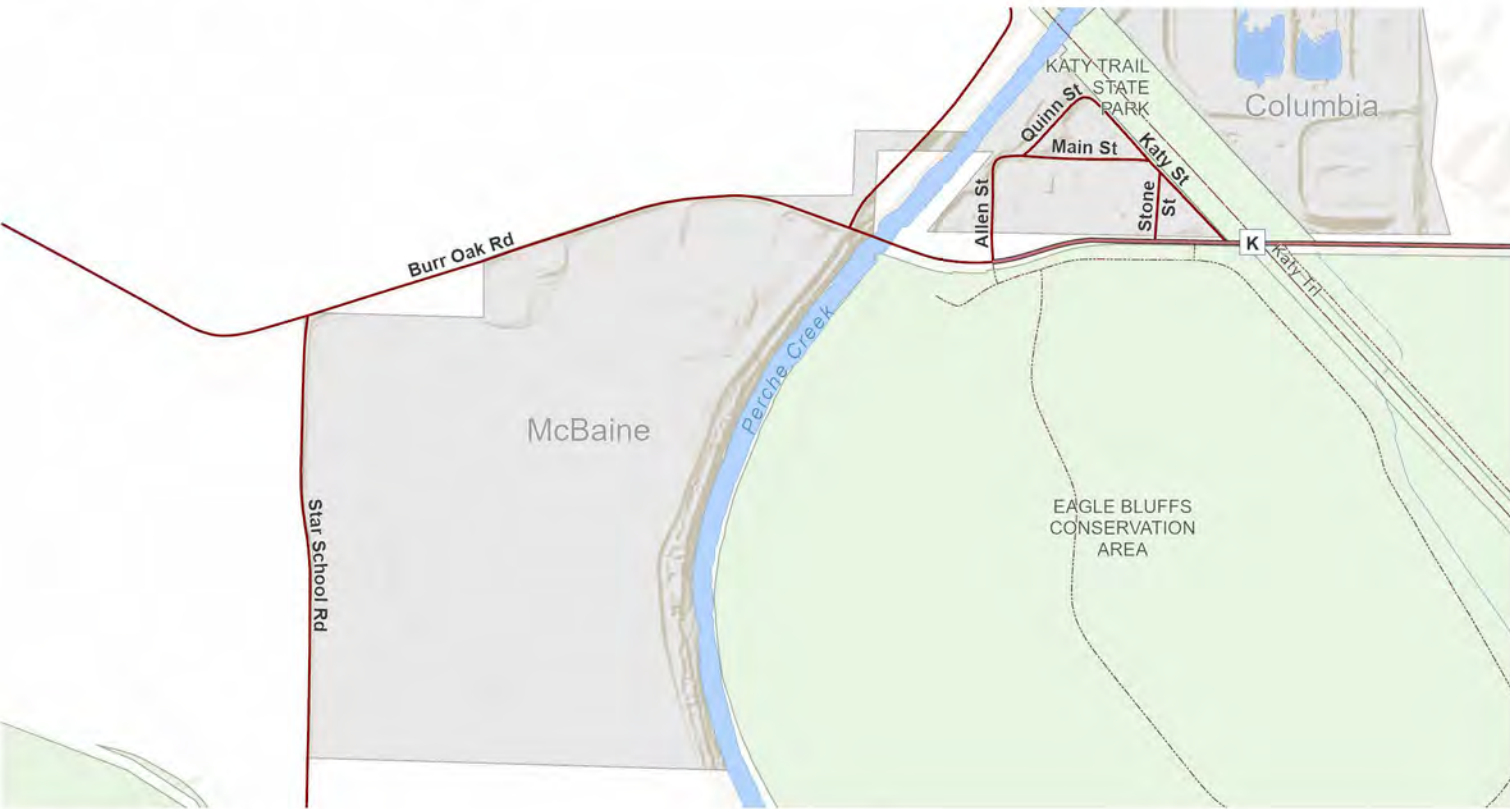
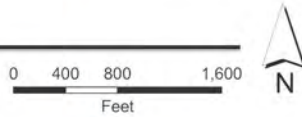

T.47N.-R.14W.

**Town of McBaine**

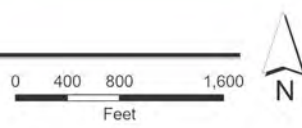

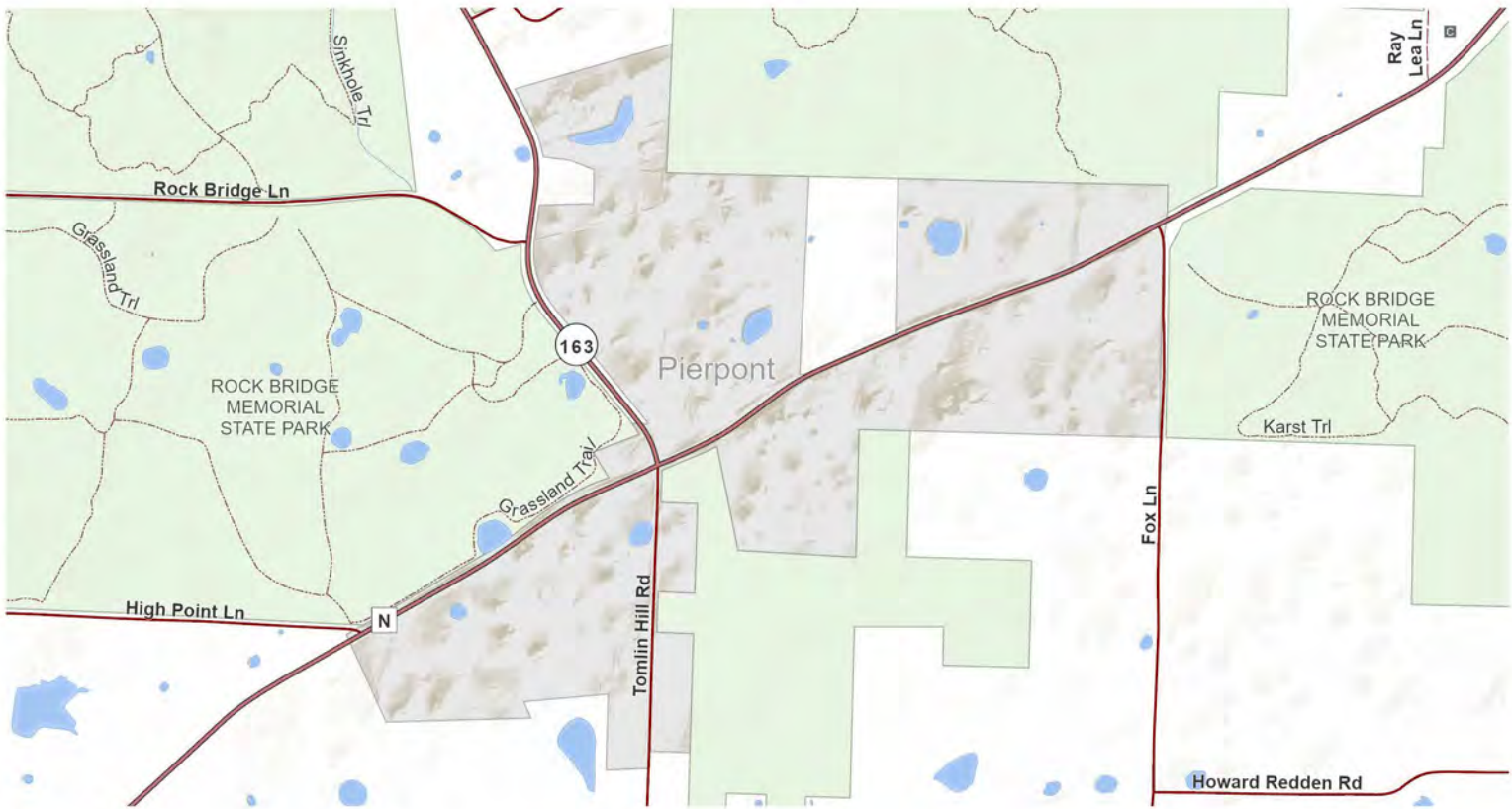

T.47N.-R.12W.

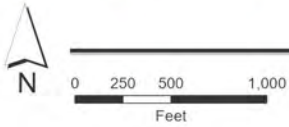

## Village of Pierpont



T.48N.-R.15W.

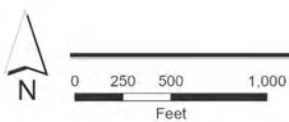

## City of Rocheport



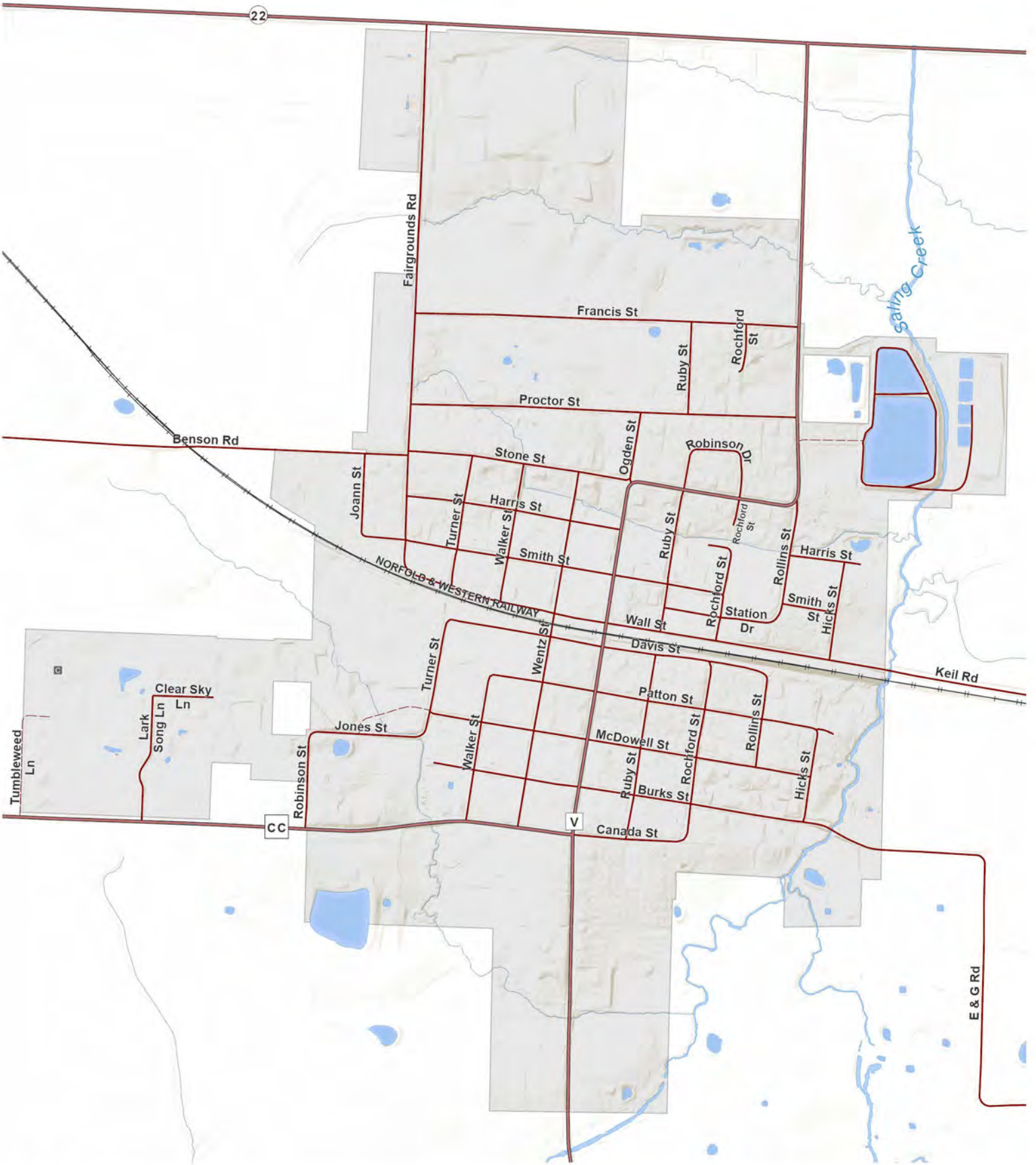

T.51N.-R.12W.

**City of Sturgeon**

